

**NATIONAL REGISTER OF HISTORIC PLACES
INVENTORY - NOMINATION FORM**

(Type all entries - complete applicable sections)

STATE: Washington	
COUNTY: Whatcom	
FOR NPS USE ONLY	
ENTRY NUMBER 71,12,53,0013	DATE 12/13/71

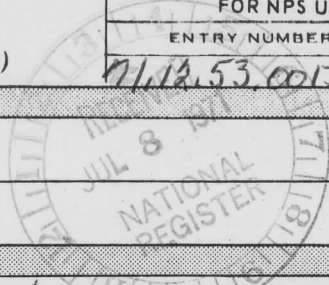

1. NAME

COMMON:
Pickett House

AND/OR HISTORIC:

2. LOCATION

STREET AND NUMBER:
910 Bancroft Street (Honorable Lloyd Meeds)

CITY OR TOWN:
Bellingham (CONG. DISTRICT # 2)

STATE: Washington CODE: 53 COUNTY: Whatcom CODE: 073

3. CLASSIFICATION

CATEGORY (Check One)	OWNERSHIP	PUBLIC ACQUISITION	STATUS	ACCESSIBLE TO THE PUBLIC	
<input type="checkbox"/> District <input type="checkbox"/> Site <input type="checkbox"/> Object	<input checked="" type="checkbox"/> Building <input type="checkbox"/> Structure <input type="checkbox"/> Private <input type="checkbox"/> Both	<input type="checkbox"/> Public <input checked="" type="checkbox"/> Private <input type="checkbox"/> Both	<input checked="" type="checkbox"/> Occupied <input type="checkbox"/> Unoccupied <input type="checkbox"/> Preservation work in progress	<input type="checkbox"/> In Process <input type="checkbox"/> Being Considered	Yes: <input checked="" type="checkbox"/> Restricted <input type="checkbox"/> Unrestricted <input type="checkbox"/> No

PRESENT USE (Check One or More as Appropriate)

<input type="checkbox"/> Agricultural	<input type="checkbox"/> Government	<input type="checkbox"/> Park	<input type="checkbox"/> Transportation	<input type="checkbox"/> Comments
<input type="checkbox"/> Commercial	<input type="checkbox"/> Industrial	<input checked="" type="checkbox"/> Private Residence	<input type="checkbox"/> Other (Specify)	
<input type="checkbox"/> Educational	<input type="checkbox"/> Military	<input type="checkbox"/> Religious	Meeting House	
<input type="checkbox"/> Entertainment	<input checked="" type="checkbox"/> Museum	<input type="checkbox"/> Scientific		

4. OWNER OF PROPERTY

OWNER'S NAME:
Daughters of the Pioneers, c/o Mrs. Hal Roach

STREET AND NUMBER:
2417 Kulshan Street

CITY OR TOWN: Bellingham STATE: Washington CODE: 53

5. LOCATION OF LEGAL DESCRIPTION

COURTHOUSE, REGISTRY OF DEEDS, ETC.:
Whatcom County Auditors Office

STREET AND NUMBER:
Whatcom County Courthouse

CITY OR TOWN: Bellingham STATE: Washington CODE: 53

6. REPRESENTATION IN EXISTING SURVEYS

TITLE OF SURVEY:
Historic American Buildings Survey

DATE OF SURVEY: Federal State County Local

DEPOSITORY FOR SURVEY RECORDS:
Library of Congress

STREET AND NUMBER:

CITY OR TOWN: Washington STATE: District of Columbia CODE: 11

SEE INSTRUCTIONS

STATE: Washington
COUNTY: Whatcom
ENTRY NUMBER: 71,12,53,0013
DATE: 12/13/71
FOR NPS USE ONLY

7. DESCRIPTION

CONDITION

(Check One)

Excellent Good Fair Deteriorated Ruins Unexposed

(Check One)

Altered Unaltered

(Check One)

Moved Original Site

DESCRIBE THE PRESENT AND ORIGINAL (if known) PHYSICAL APPEARANCE

The Pickett House was built in 1856, and is presently standing on the original site. It is a two story frame house, with wood and concrete foundation. The main portion of the house contained a study, master bedroom downstairs and two bedrooms upstairs, with access to the upper floor provided by a ladder. A leanto at the side of the house contained the dining room and kitchen. There was a fireplace in the kitchen, with a chimney made of mud and sticks. Renovations have been made by various owners, in order to make the house more livable. A newer kitchen was built on the back of the leanto, and the first kitchen became the present bathroom. The original dining area has become the caretaker's living room, so that the entire leanto area is a small apartment for the caretaker. The study in the main portion of the house is now an elegant living room, and the master bedroom is a dining room, where the meetings of the Daughters of the Pioneers are held once a month. The ladder to the upstairs rooms has been replaced with a small staircase. All the rooms have wallpaper hung over the original wide undressed planks, and the original floor boards have several newer layers of wood flooring over them. The plumbing and wiring is recent, with electric heat recently installed as baseboard units. Also on the property is a pear tree planted by Captain Pickett in 1856, which is still producing large crops of pears annually, and the stables, which have not been renovated.

SEE INSTRUCTIONS

8. SIGNIFICANCE

PERIOD (Check One or More as Appropriate)

- | | | | |
|--|---------------------------------------|--|---------------------------------------|
| <input type="checkbox"/> Pre-Columbian | <input type="checkbox"/> 16th Century | <input type="checkbox"/> 18th Century | <input type="checkbox"/> 20th Century |
| <input type="checkbox"/> 15th Century | <input type="checkbox"/> 17th Century | <input checked="" type="checkbox"/> 19th Century | |

SPECIFIC DATE(S) (If Applicable and Known) **1856**

AREAS OF SIGNIFICANCE (Check One or More as Appropriate)

- | | | | |
|---|---|--|---|
| <input type="checkbox"/> Aboriginal | <input type="checkbox"/> Education | <input type="checkbox"/> Political | <input type="checkbox"/> Urban Planning |
| <input type="checkbox"/> Prehistoric | <input type="checkbox"/> Engineering | <input type="checkbox"/> Religion/Philosophy | <input checked="" type="checkbox"/> Other (Specify) |
| <input type="checkbox"/> Historic | <input type="checkbox"/> Industry | <input type="checkbox"/> Science | History |
| <input type="checkbox"/> Agriculture | <input type="checkbox"/> Invention | <input type="checkbox"/> Sculpture | |
| <input type="checkbox"/> Architecture | <input type="checkbox"/> Landscape Architecture | <input type="checkbox"/> Social/Humanitarian | |
| <input type="checkbox"/> Art | <input type="checkbox"/> Literature | <input type="checkbox"/> Theater | |
| <input type="checkbox"/> Commerce | <input checked="" type="checkbox"/> Military | <input type="checkbox"/> Transportation | |
| <input type="checkbox"/> Communications | <input type="checkbox"/> Music | | |
| <input type="checkbox"/> Conservation | | | |

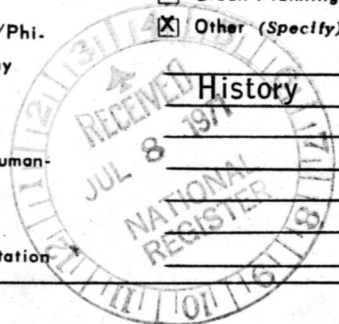

STATEMENT OF SIGNIFICANCE

The Pickett House, built in 1856, is one of the few remaining buildings in Whatcom County that date to the earliest days of the white settlement on Bellingham Bay. It is an undistinguished small house, but was for awhile the home of a most distinguished man, General George E. Pickett, of Civil War fame. Pickett was sent as Captain in charge of Company D, Ninth Infantry, in August of 1856 to erect a fort on the bay to protect the small settlement from Indian raids, for at this time, the entire Northwest was expecting a major Indian uprising. The fort was built a few miles northwest from Bellingham, around the bay, and Pickett's house was constructed at the same time, on the bluff above the bay, in the dense woods on the northwest edge of the settlement. The lumber used for the house and the fort was cut at the Roeder mill on Whatcom Creek, and this sawmill was essentially the nucleus of the settlement, with approximately twenty families on homestead claims. Captain Pickett married an Indian woman from a noble family of the Haida tribe, in the year after his arrival, and a son, James Tilton Pickett, was born to them December 31, 1857. Several months afterwards, Mrs. Pickett died, and Captain Pickett cared for the boy until 1859, when his company was removed to San Juan Island, in the Straits of Juan de Fuca, some miles to the west of Bellingham, during the San Juan Boundary Dispute with Great Britain. The boy, through his father's friend, Major James Tilton (Jimmie's namesake), was placed in the care of earlier acquaintances, the William Collins of Arcadia, Washington, near the present capitol of Olympia. Pickett resigned his commission in 1861 and went by ship to the south, to join the Confederacy. He never returned to Washington or saw his son again, but through the underground, he communicated with Major Tilton, a Union officer, and managed to provide the boy with supplies and clothing. Major Tilton had assumed a great portion of the responsibility for young Jimmie. Pickett married a childhood sweetheart, La Salle Corbett of Richmond, in 1864. Later, after Gettysburg and Pickett's famous charge, Pickett was paroled with other Southern officers. He was maligned in Congress by a bitter Union officer, General Butler, after Lincoln's assassination, and with his wife was forced to find safety in Canada. They later were given safe conduct by General Grant, and they returned to Virginia. Pickett died at age fifty, on July 30, 1875, and was later interred with full military honors.

The Pickett House has been constantly occupied since it was built in 1856. Pickett left it in 1859, and it was later sold, exchanging hands until the last

SEE INSTRUCTIONS

**NATIONAL REGISTER OF HISTORIC PLACES
INVENTORY - NOMINATION FORM**

Significance

8 (continued)

(Continuation Sheet)

STATE	Washington	
COUNTY	Whatcom	
FOR NPS USE ONLY		
ENTRY NUMBER	91.12.53.0013	DATE
		12/13/71

(Number all entries)

individual owner bought it in 1889. The property was conveyed by the owner to the Washington State Historical Society on January 25, 1936, and it was maintained by the state until September of 1965, when the Society presented it to the Daughters of the Pioneers. It is maintained by the Daughters as a small museum for mementoes of Captain Pickett and early Whatcom County; a young caretaker couple occupies the house now, and guided tours are given for school children and other groups.



9. MAJOR BIBLIOGRAPHICAL REFERENCES

Edson, Lelah Jackson. - The Fourth Corner, Whatcom Museum of History and Art, Bellingham, Washington, 1968.

Jeffcott, P.R. - Nooksack Tales and Trails, Ferndale, Washington, 1949.

Roth, Lottie Roeder. - History of Whatcom County, two volumes, Pioneer Historical Publishing Company, Chicago, Illinois and Seattle, Washington, 1926.

10. GEOGRAPHICAL DATA

LATITUDE AND LONGITUDE COORDINATES DEFINING A RECTANGLE LOCATING THE PROPERTY			O R	LATITUDE AND LONGITUDE COORDINATES DEFINING THE CENTER POINT OF A PROPERTY OF LESS THAN TEN ACRES		
CORNER	LATITUDE	LONGITUDE		LATITUDE	LONGITUDE	
	Degrees Minutes Seconds	Degrees Minutes Seconds		Degrees	Minutes	Seconds
NW	° ' "	° ' "		48	45	23
NE	° ' "	° ' "		122	29	04
SE	° ' "	° ' "				
SW	° ' "	° ' "				

APPROXIMATE ACREAGE OF NOMINATED PROPERTY: 0.1 acre

LIST ALL STATES AND COUNTIES FOR PROPERTIES OVERLAPPING STATE OR COUNTY BOUNDARIES

STATE:	CODE	COUNTY	CODE

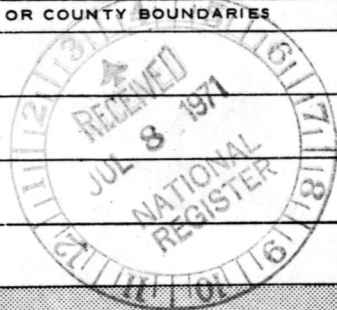

NO
WDM
W

SEE INSTRUCTIONS

11. FORM PREPARED BY

NAME AND TITLE: Charlotte V. Schneider, Research Assistant

ORGANIZATION: Whatcom Museum of History and Art DATE: March 26, 1969

STREET AND NUMBER: 121 Prospect Street

CITY OR TOWN: Bellingham STATE: Washington 98225 CODE: 53

12. STATE LIAISON OFFICER CERTIFICATION

NATIONAL REGISTER VERIFICATION

As the designated State Liaison Officer for the National Historic Preservation Act of 1966 (Public Law 89-665), I hereby nominate this property for inclusion in the National Register and certify that it has been evaluated according to the criteria and procedures set forth by the National Park Service. The recommended level of significance of this nomination is:

National State Local

Name Charles H. Odegard
Charles H. Odegard

Title Director - Washington State Parks and Recreation Commission

Date July 6, 1971

I hereby certify that this property is included in the National Register.

Ernest A. Connelly
 Chief, Office of Archeology and Historic Preservation

DEC 13 1971

Date _____

ATTEST:
William M. Stewart
 Keeper of The National Register

Date DEC 3 1971

Pickett House

What comp
71000881

Wash

RECEIPT	PROPERTY	STATE	REGISTER NUMBER
DATE OF RECEIPT <u>7/8/71</u>	YES _____ NO _____		<u>71.12.53, 0013</u>
DATA PAGE _____			<u>12/13/71</u>
PHOTO (S) _____			
PHOTO DESCRIP (S) _____			
MAP (S) _____			
MAP DESCRIPTION (S) _____			
LOGGED _____			
ACKNOWLEDGE <u>7/9/71</u>			
RESUBMIT _____			

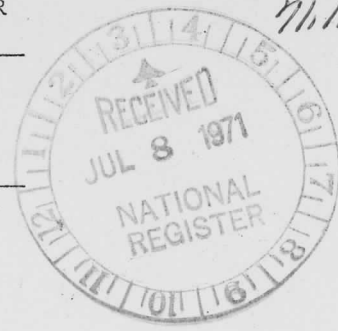

1/3/72

REVIEW _____ OK means 9/21/71

HISTORIAN Marginal on national significance, but entirely of State significance. OK Jones 12/2/71

ARCHEOLOGIST Can't see national significance as Pickett lived there only 3 years, but as far as local sig. OK Marvin 9/27/71

ARCHITECT OK Chambers 9-27-71

ASST. KEEPER State/local significance OK Jensen 12-2-71

KEEPER OK 12/3/71

ENTRY _____

CHIEF, OAHP OK 12-13

EDITORIAL PROCESSING, EDITOR HABS This form was filled out in March, 1969, but not signed for more than 2 years! 'meantime Wash. was asked to stop using Xerox forms. My feelings on Date the historical signif ED 11/4/71

Federal Register Entry 1/4/72 are mixed. Is it one of oldest houses in Bellingham? Pickett's brief stay does not seem to merit inclusion - Confer

Annual Edition Entry _____

Logged 12/13/71
Card 12/13/71
WORKING NUMBER 7,8,71.4

COMMENTS:

CONGRESSIONAL DISTRICT: Lloyd Meeds



**NATIONAL REGISTER OF HISTORIC PLACES
PROPERTY PHOTOGRAPH FORM**

(Type all entries - attach to or enclose with photograph)

STATE Washington	
COUNTY Whatcom	
FOR NPS USE ONLY	
ENTRY NUMBER 11.12.63.0013	DATE 12/13/71

SEE INSTRUCTIONS

1. NAME

COMMON: Pickett House

AND/OR HISTORIC:

2. LOCATION

STREET AND NUMBER:

910 Bancroft Street

CITY OR TOWN:

Bellingham

STATE:

Washington

CODE

53

COUNTY:

Whatcom

CODE

073

3. PHOTO REFERENCE

PHOTO CREDIT: Unknown Itinerant Photographer

DATE OF PHOTO: Aproximately 1876

NEGATIVE FILED AT:

Galen Biery, 1023 - 13th Street - Bellingham, Washington

4. IDENTIFICATION

DESCRIBE VIEW, DIRECTION, ETC.

Photo # 1 - view of early Bellingham. Pickett House is in the trees above the bay, at the center of the picture. Notice the dead trees, killed in the great forest fire of 1868.

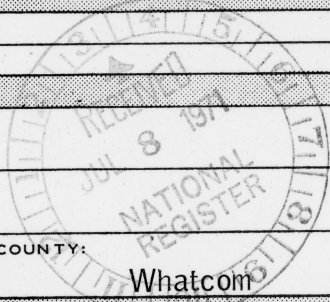



910

HISTORIC SITE
THE PICKETT HOUSE

BUILT BY CAPT. GEO. E. PICKETT, COL. IN THE
U.S. ARMY IN 1832. BURNED BY THE INDIANS IN THE
SOME YEAR HE REBUILT PART OF THE HOUSE
TO PROTECT THE SETTLERS AT WAGTOWN IN
THIS HOUSE HE AND HIS WIFE, MARY, DIED IN 1835

**NATIONAL REGISTER OF HISTORIC PLACES
PROPERTY PHOTOGRAPH FORM**

(Type all entries - attach to or enclose with photograph)

STATE Washington	
COUNTY Whatcom	
FOR NPS USE ONLY	
ENTRY NUMBER 71-12-53-0013	DATE 12/13/71

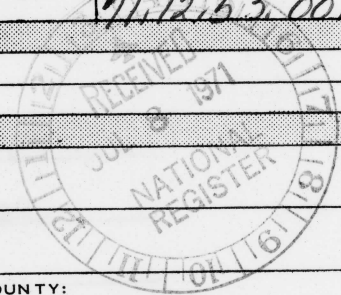

SEE INSTRUCTIONS

1. NAME

COMMON: Pickett House
AND/OR HISTORIC:

2. LOCATION

STREET AND NUMBER:
910 Bancroft Street
CITY OR TOWN:
Bellingham
STATE: Washington CODE 53 COUNTY: Whatcom CODE 073

3. PHOTO REFERENCE

PHOTO CREDIT: David E. Schneider
DATE OF PHOTO: July 15, 1969
NEGATIVE FILED AT:
Whatcom Museum of History and Art - 121 Prospect - Bellingham, Washington

4. IDENTIFICATION

DESCRIBE VIEW, DIRECTION, ETC.

Photo # 2 - west side, front entrance of Pickett House, showing recently added porch. Historical marker placed by Daughters of the Pioneers.

**NATIONAL REGISTER OF HISTORIC PLACES
PROPERTY MAP FORM**

(Type all entries - attach to or enclose with map)

STATE Washington	
COUNTY Whatcom	
FOR NPS USE ONLY	
ENTRY NUMBER 711253-1013	DATE 12/13/71

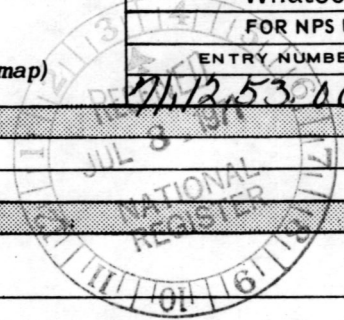

SEE INSTRUCTIONS

1. NAME			
COMMON: Pickett House			
AND/OR HISTORIC:			
2. LOCATION			
STREET AND NUMBER: 910 Bancroft Street			
CITY OR TOWN: Bellingham			
STATE: Washington	CODE 53	COUNTY: Whatcom	CODE 073
3. MAP REFERENCE			
SOURCE: U.S. Geological Survey			
SCALE: 1:24000			
DATE: 1954			
4. REQUIREMENTS			
TO BE INCLUDED ON ALL MAPS			
1. Property boundaries where required.			
2. North arrow.			
3. Latitude and longitude reference.			

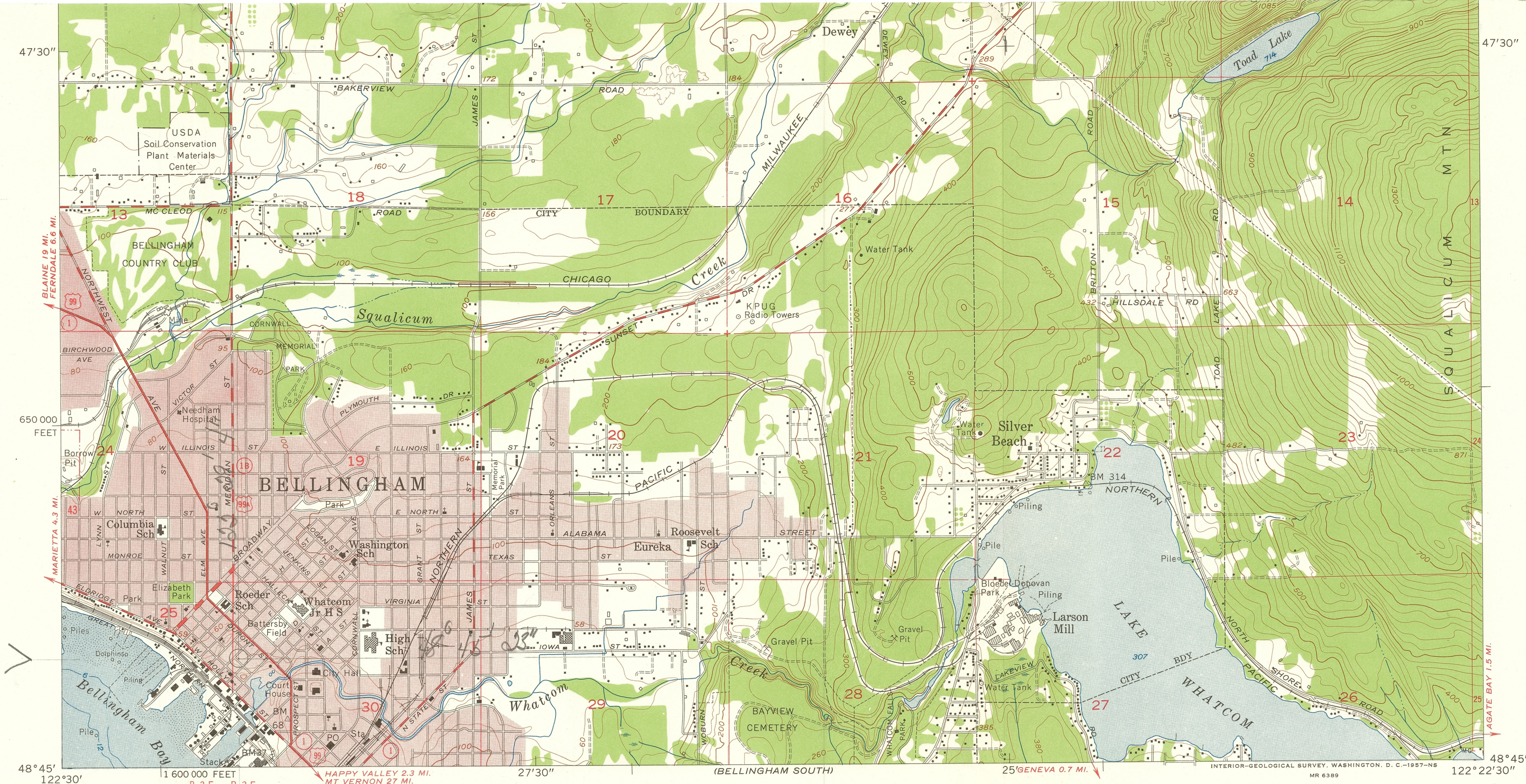

ANACORTES 1:62,500

Mapped by the U. S. Coast and Geodetic Survey
 Edited and published by the Geological Survey
 Control by USC&GS, International Boundary Commission,
 and USGS
 Topography from aerial photographs by multiplex methods
 Aerial photographs taken 1949. Field check 1954
 Hydrography compiled from USC&GS chart 6378 (1954)
 Polyconic projection. 1927 North American datum
 10,000-foot grid based on Washington coordinate system,
 north zone
 Red tint indicates areas in which only
 landmark buildings are shown
 Dashed land lines indicate approximate locations
 Unchecked elevations are shown in brown

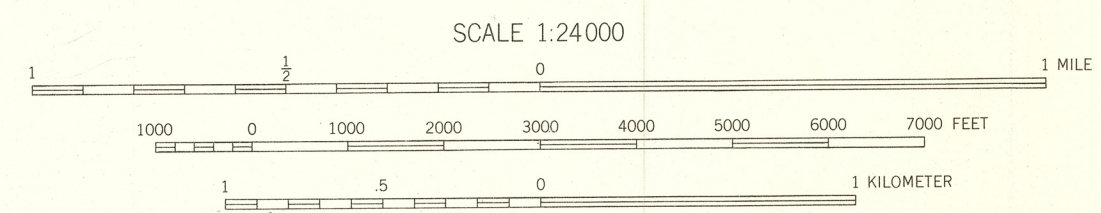
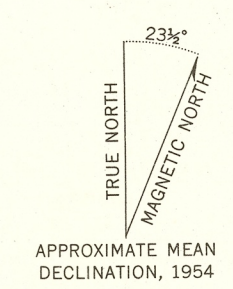

CONTOUR INTERVAL 20 FEET
 DATUM IS MEAN SEA LEVEL
 DEPTH CURVES IN FEET—DATUM IS MEAN LOWER LOW WATER
 SHORELINE SHOWN REPRESENTS THE APPROXIMATE LINE OF MEAN HIGH WATER
 THE AVERAGE RANGE OF TIDE IS APPROXIMATELY 5 FEET

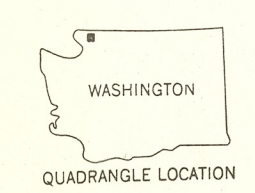

ROAD CLASSIFICATION
 Heavy-duty —————
 Medium-duty —————
 Light-duty —————
 Unimproved dirt - - - - -
 U. S. Route (red shield symbol)
 State Route (red circle symbol)

BELLINGHAM NORTH, WASH.
 SW/4 SUMAS 15' QUADRANGLE
 N4845—W12222.5/7.5

1954

THIS MAP COMPLIES WITH NATIONAL MAP ACCURACY STANDARDS
 FOR SALE BY U. S. GEOLOGICAL SURVEY, DENVER 2, COLORADO OR WASHINGTON 25, D. C.
 A FOLDER DESCRIBING TOPOGRAPHIC MAPS AND SYMBOLS IS AVAILABLE ON REQUEST

**NATIONAL REGISTER OF HISTORIC PLACES
PROPERTY MAP FORM**

(Type all entries - attach to or enclose with map)

STATE	
Washington	
COUNTY	
Whatcom	
FOR NPS USE ONLY	

ENTRY NUMBER	DATE
71-1253-0613	12/13/71

SEE INSTRUCTIONS

1. NAME

COMMON: Pickett House
AND/OR HISTORIC:

2. LOCATION

STREET AND NUMBER:
910 Bancroft Street

CITY OR TOWN:
Bellingham

STATE: Washington	CODE 4653	COUNTY: Whatcom	CODE 073
----------------------	--------------	--------------------	-------------

3. MAP REFERENCE

SOURCE:
Whatcom County Engineer's Office, Court House, Bellingham, Washington

SCALE:
400 feet equals one inch on the map

DATE:
1937

4. REQUIREMENTS

- TO BE INCLUDED ON ALL MAPS
1. Property boundaries where required.
 2. North arrow.
 3. Latitude and longitude reference.

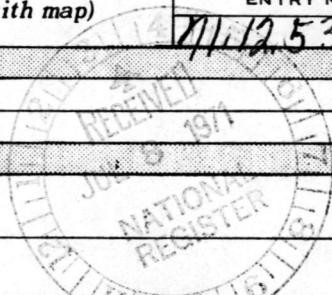

SUPPLEMENTAL

TO

WHATCOM

Scale 400ft. To 1. inch.

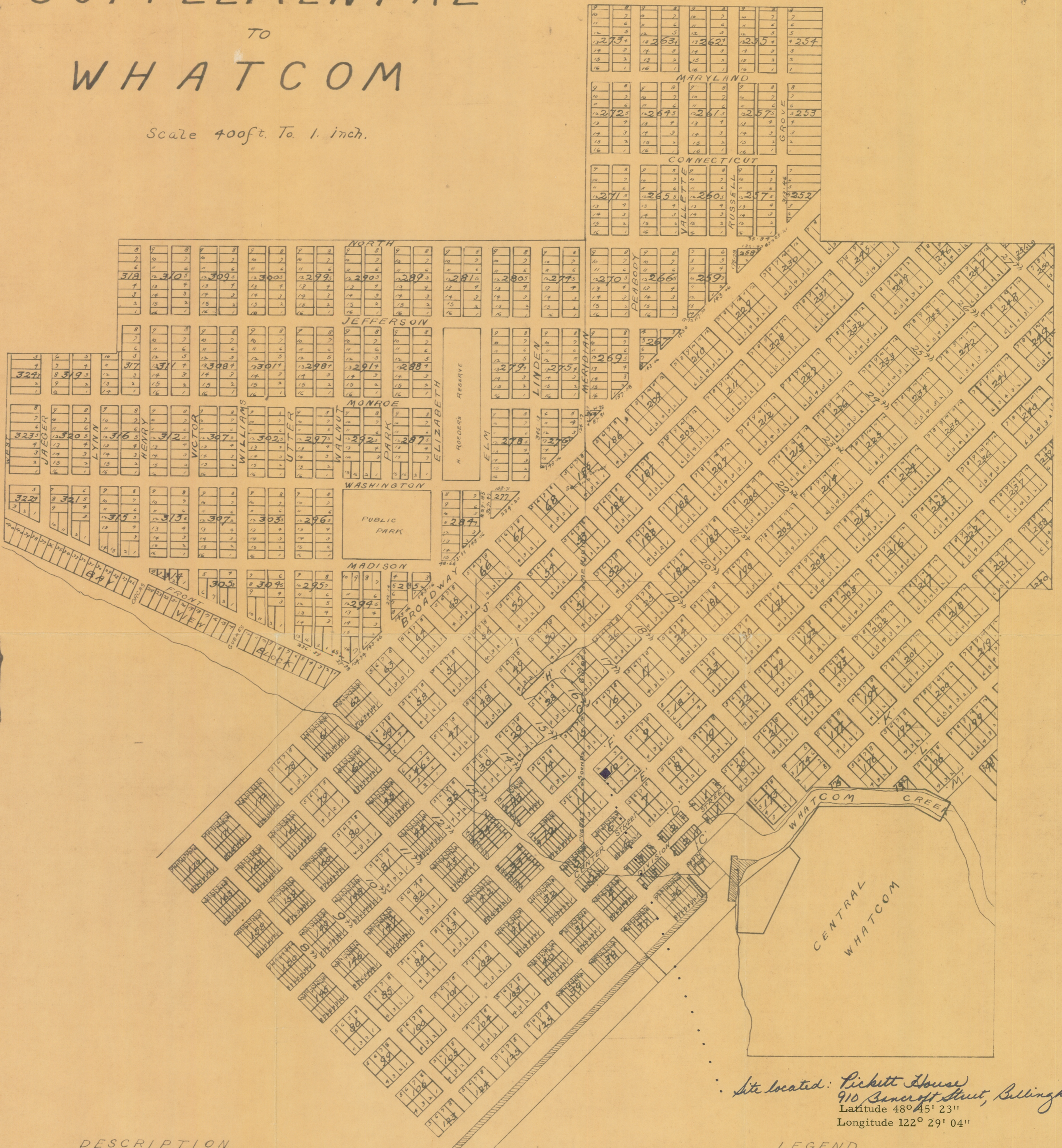

Site located: *Pickitt House*
 910 Bancroft Street, Bellingham, Wash.
 Latitude 48° 45' 23"
 Longitude 122° 29' 04"

DESCRIPTION

Whatcom is located in Sections 19 and 30 T. 38 N. R. 3 E. and Sections 24 and 25 T. 38 N. R. 2 E. The initial point is the corner common to the four Sec. mentioned above which is 135.40ft South and 1.90ft West of the North Corner of block 185. The pugent sound Guide Meridian crosses the S.E. line of Broadway 2.72ft S.W. of the corner of block 185 and at a distance of 133.46ft N of said Section corner. The angle included between the Guide Meridian and Broadway is 44° 21'. The streets N.W. of Broadway are due N and S. or due E and W as shown on the Map except Front St which bears 66° 05' W all streets are of Broadway are either parallel with or at a right angle with Broadway.

LEGEND

Broadway is 100ft wide Division and Center St are 40ft wide North St is 30ft wide All other Streets except West St are 60ft wide Alleys are 16ft wide Lots in block 1 are 25x65ft Lots in blocks 2,3 are 20x65ft Lots in blocks 4,5,6 are 25x85ft all other full lots between C and D Streets are 50x85ft Lots in blocks 5 and 6 are 25x80ft Lots in blocks 32,33,34,12,13,36,37,38,39,41,42,43,44,45,60,61,145,146,147,148,149,150,151,152,160,161,162,163,170,171,172,62, and lots 1,2,3,4,5 in block 325 are 25x100ft Lots in Bay View Block are 50x125ft except lot 1 which is 50ft wide on Front St and 343ft at the rear and lot 4 which is shown on the Map. Lots in blocks 252, 258, 259, 267, 269, 276, 277, 287, 288, 294, 205, 304, 305, 314, 315, 321, 322, are as shown on the map all other full lots are 50x100ft all other fractional lots as shown on the map.

ANIEL J. EVANS
GOVERNOR

COMMISSIONERS:
MRS. ELEANOR BERGER
JEFF D. DOMASKIN
THOMAS C. GARRETT
ALPH E. MACKAY
JAMES G. McCURDY
JAMES W. WHITTAKER
WILFRED WOODS

CHARLES H. ODEGAARD,
DIRECTOR



WASHINGTON STATE
PARKS & RECREATION COMMISSION

7150 CLEANWATER LANE

PHONE 753-5755

THURSTON AIRDUSTRIAL CENTER

P. O. BOX 1128

OLYMPIA, WASHINGTON 98504

July 6, 1971

Dr. William J. Murtagh
Keeper of the National Register
801 - 19th Street, N. W.
Washington, D. C. 20006

Dear Dr. Murtagh:

The following nominations have received favorable review and are herewith submitted for National Register consideration:

1. Tatoosh Island
2. Horsethief Lake State Park
3. Fort Simcoe State Park
4. Pickett House
5. Full Gospel Church

Also included is the Ezra Meeker Mansion nomination which is being returned to your office with the information and materials as requested.

Sincerely yours,

Douglas Whisman
Historic Preservation Specialist

DW:kj

Enclosures



Green

G

ENTRIES IN THE NATIONAL REGISTER

STATE WASHINGTON

Date Entered DEC 13 1971

Name

Location

Pickett House

Bellingham
Whatcom County

Also Notified

Hon. Warren G. Magnuson

Hon. Henry M. Jackson

Hon. Lloyd Meeds

Director, Pacific Northwest Region

State Liaison Officer

Mr. Charles H. Odegaard

Director

Washington State Parks and Recreation

Post Office Box 1128

Commission

Olympia, Washington 98501

HR

MCMeans:mm

12/6/71

WHATCOM CO. WASHIT.

November 13, 1978

Ms. Jean Gallegos, Coordinator
Community Development Project
City of Bellingham
210 Lottie Street
Bellingham, Washington 98225

Dear Ms. Gallegos:

On September 25, 1978, the Council received a determination from the City of Bellingham, Washington, as a community development block grant recipient of the Department of Housing and Urban Development, that placing a new foundation under the Pickett House, Bellingham, would not adversely affect that property which is included in the National Register of Historic Places. The Executive Director does not object to your determination.

A copy of your determination of no adverse effect, along with supporting documentation and this concurrence, should be included in any assessment or statement prepared for this undertaking in compliance with the National Environmental Policy Act and should be kept in your records as evidence of your compliance with Section 106 of the National Historic Preservation Act of 1966 (16 U.S.C. 470f, as amended, 90 Stat. 1320).

Your continued cooperation is appreciated.

Sincerely,

Signed

Louis S. Wall
Assistant Director
Office of Review and Compliance, Denver

HCRS:NR
ORC:Storey
FILE:WA/PICKETT HOUSE/106/HUD-CED/New Foundation

BAS:DRS 11-13-78

cc: Chairman
AC Member-Chapman

SHPO:WA

FLO:HUD-Embry

HUD-Karas