

**NATIONAL REGISTER OF HISTORIC PLACES
INVENTORY - NOMINATION FORM**

(Type all entries - complete applicable sections)

STATE: Utah	
COUNTY: Tooele	
FOR NPS USE ONLY	
ENTRY NUMBER	DATE
	6/ APR 14 1972

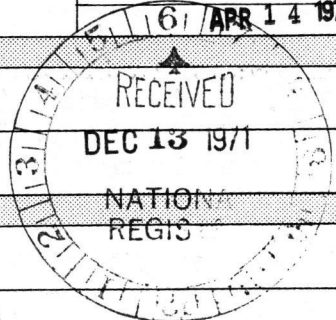

1. NAME

COMMON: E. T. Benson Mill

AND/OR HISTORIC: E. T. Benson Mill

2. LOCATION

STREET AND NUMBER: *Utah State Highway 138*

CITY OR TOWN: Mills Junction *vic. (SW)*

STATE Utah	CODE 49	COUNTY: Tooele	CODE 045
---------------	------------	-------------------	-------------

3. CLASSIFICATION

CATEGORY (Check One)	OWNERSHIP	STATUS	ACCESSIBLE TO THE PUBLIC
<input type="checkbox"/> District <input type="checkbox"/> Site <input type="checkbox"/> Object <input checked="" type="checkbox"/> Building <input type="checkbox"/> Structure 	<input type="checkbox"/> Public <input checked="" type="checkbox"/> Private <input type="checkbox"/> Both	Public Acquisition: <input type="checkbox"/> In Process <input type="checkbox"/> Being Considered	<input type="checkbox"/> Occupied <input checked="" type="checkbox"/> Unoccupied <input type="checkbox"/> Preservation work in progress Yes: <input type="checkbox"/> Restricted <input checked="" type="checkbox"/> Unrestricted <input type="checkbox"/> No
PRESENT USE (Check One or More as Appropriate)			
<input type="checkbox"/> Agricultural <input type="checkbox"/> Commercial <input type="checkbox"/> Educational <input type="checkbox"/> Entertainment	<input type="checkbox"/> Government <input type="checkbox"/> Industrial <input type="checkbox"/> Military <input type="checkbox"/> Museum	<input type="checkbox"/> Park <input type="checkbox"/> Private Residence <input type="checkbox"/> Religious <input type="checkbox"/> Scientific	<input type="checkbox"/> Transportation <input type="checkbox"/> Other (Specify) <u>None</u> <input type="checkbox"/> Comments

4. OWNER OF PROPERTY

OWNER'S NAME: Terracor

STREET AND NUMBER: 529 East South Temple

CITY OR TOWN: Salt Lake City

STATE: Utah	CODE 49
----------------	------------

5. LOCATION OF LEGAL DESCRIPTION

COURTHOUSE, REGISTRY OF DEEDS, ETC.: Tooele County Courthouse

STREET AND NUMBER: 65 North Main

CITY OR TOWN: Tooele

STATE: Utah	CODE 49
----------------	------------

6. REPRESENTATION IN EXISTING SURVEYS

TITLE OF SURVEY: Utah Historic Sites Survey

DATE OF SURVEY: 1970 Federal State County Local

DEPOSITORY FOR SURVEY RECORDS: Utah Historical Society

STREET AND NUMBER: 603 East South Temple

CITY OR TOWN: Salt Lake City

STATE: Utah	CODE 49
----------------	------------

SEE INSTRUCTIONS

STATE: Utah
COUNTY: Tooele
ENTRY NUMBER APR 14 1972
FOR NPS USE ONLY
DATE

7. DESCRIPTION

CONDITION

(Check One)

Excellent Good Fair Deteriorated Ruins Unexposed

(Check One)

Altered Unaltered

(Check One)

Moved Original Site

DESCRIBE THE PRESENT AND ORIGINAL (if known) PHYSICAL APPEARANCE

The mill was built in 1854. The addition to the north was completed before 1922. Shortly after 1922 the front shed was added along with a gas motor for additional power. In 1936 the gas motor was taken out and a hammer mill was installed to grind feed for turkeys and cattle.

Terracor, a land development firm, recently purchased the area and is developing a small city to the south of the mill. The president of the company is extremely pro-preservation (Terracor's headquarters is located in a National Register Place) and has indicated a willingness to preserve the structure.



SEE INSTRUCTIONS

8. SIGNIFICANCE

PERIOD (Check One or More as Appropriate)

- | | | | |
|--|---------------------------------------|--|---------------------------------------|
| <input type="checkbox"/> Pre-Columbian | <input type="checkbox"/> 16th Century | <input type="checkbox"/> 18th Century | <input type="checkbox"/> 20th Century |
| <input type="checkbox"/> 15th Century | <input type="checkbox"/> 17th Century | <input checked="" type="checkbox"/> 19th Century | |

SPECIFIC DATE(S) (If Applicable and Known)

AREAS OF SIGNIFICANCE (Check One or More as Appropriate)

- | | | | |
|--|---|--|--|
| <input type="checkbox"/> Aboriginal | <input type="checkbox"/> Education | <input type="checkbox"/> Political | <input type="checkbox"/> Urban Planning |
| <input type="checkbox"/> Prehistoric | <input type="checkbox"/> Engineering | <input type="checkbox"/> Religion/Philosophy | <input type="checkbox"/> Other (Specify) |
| <input type="checkbox"/> Historic | <input type="checkbox"/> Industry | <input type="checkbox"/> Science | |
| <input type="checkbox"/> Agriculture | <input type="checkbox"/> Invention | <input type="checkbox"/> Sculpture | |
| <input checked="" type="checkbox"/> Architecture | <input type="checkbox"/> Landscape Architecture | <input type="checkbox"/> Social/Humanitarian | |
| <input type="checkbox"/> Art | <input type="checkbox"/> Literature | <input type="checkbox"/> Theater | |
| <input type="checkbox"/> Commerce | <input type="checkbox"/> Military | <input type="checkbox"/> Transportation | |
| <input type="checkbox"/> Communications | <input type="checkbox"/> Music | | |
| <input type="checkbox"/> Conservation | | | |

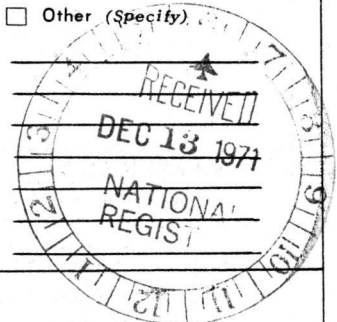

STATEMENT OF SIGNIFICANCE

In September 1849 the first settlers entered Tooele Valley. In their search for water power sites, a place on Twin Springs Creek was selected. A saw mill was completed by the spring of 1851 and was known as Benson's Saw Mill. The saw mill was destroyed several years after its construction.

In 1854 a grist mill was built on Twin Springs Creek and located near the saw mill. The grist mill was built by Thomas Lee who was hired by a church corporation among whose members included Ezra T. Benson, Benjamin Crosland and John Rowberry. The mill remained in the hands of the church corporation until June 1866 when Ezra T. Benson paid Brigham Young the sum of \$3,333.33 for all claim to the grist mill known as Benson's Mill located on Twin Springs Creek.

Sometime before January 1878 the grist mill once again returned to the hands of a church corporation which was headed by Stake President Francis M. Lyman. In 1900 the Richville Milling Company, with a Mr. Wrathal as president and Mr. Rowberry as secretary, took over the grist mill. The Richville Milling Company operated the mill until 1922, when J. Reuben Clark Jr. bought the mill. An attempt was made by President Clark to produce flour to be sold commercially, but the small mill was unable to compete with the larger grist mills throughout the State. In 1936 a hammer mill was installed to grind feed for turkeys and dairy cattle which belonged to the Clark Family. The mill served this function until 1960 when it was abandoned.

The E. T. Benson Mill is of significance for several reasons. It is one of the oldest buildings still standing in Tooele County and in Western Utah. According to many travelers, it is regarded as the most significant structural landmark between Salt Lake City and Reno, Nevada. Its successful operation for more than seventy-five years indicates its importance to the area. The economic evolution of the mill represents a similar experience of other business ventures in early Utah. Initially, in the 1850's, it was built as a church cooperative effort. During the 1860's it was acquired by a private individual, and during the 1870's, the heyday of the cooperative movement of the church, the mill was obtained and operated by a church corporation. By 1900 the mill had returned to the control of private individuals. The survival of the mill, while most of the other early Utah grist mills have been destroyed, has been because of its long-time service to the area.

SEE INSTRUCTIONS

9. MAJOR BIBLIOGRAPHICAL REFERENCES

1. WPA Records, Inventory of the County Archives of Utah, Number 23: Tooele County. (Ogden: The Historical Records Survey, 1934), pp. 7-8.
2. Edward W. Tullidge, Tullidge's Histories, Vol. 11, (Press of The Juvenile Instructor, Salt Lake City, 1889), pp. 81-83.
3. Mildred Allred Mercer, History of Tooele County (Daughters of Utah Pioneers, Salt Lake City, 1961), pp. 48-49.
4. Samuel W. Clark, Interview, Milton, Utah, September 3, 1971.

10. GEOGRAPHICAL DATA

LATITUDE AND LONGITUDE COORDINATES DEFINING A RECTANGLE LOCATING THE PROPERTY			OR	LATITUDE AND LONGITUDE COORDINATES DEFINING THE CENTER POINT OF A PROPERTY OF LESS THAN TEN ACRES		
CORNER	LATITUDE	LONGITUDE		LATITUDE	LONGITUDE	
	Degrees Minutes Seconds	Degrees Minutes Seconds		Degrees	Minutes	Seconds
NW	0' 0" 0"	0' 0" 0"		40°	39'	03"
NE	0' 0" 0"	0' 0" 0"		112°	17'	47"
SE	0' 0" 0"	0' 0" 0"				
SW	0' 0" 0"	0' 0" 0"				

APPROXIMATE ACREAGE OF NOMINATED PROPERTY: .96

LIST ALL STATES AND COUNTIES FOR PROPERTIES OVERLAPPING STATE OR ADJACENT BOUNDARIES

STATE:	CODE	COUNTY	CODE

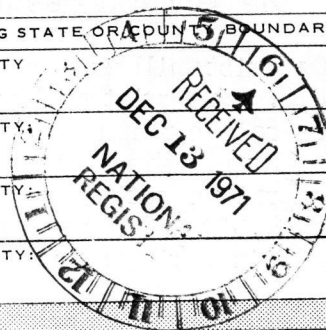

No UTM CD

SEE INSTRUCTIONS

11. FORM PREPARED BY

NAME AND TITLE: Kent Powell, Research Assistant

ORGANIZATION: Utah Historical Society DATE: 26 November 1971

STREET AND NUMBER: 603 East South Temple

CITY OR TOWN: Salt Lake City STATE: Utah CODE: 49

12. STATE LIAISON OFFICER CERTIFICATION

As the designated State Liaison Officer for the National Historic Preservation Act of 1966 (Public Law 89-665), I hereby nominate this property for inclusion in the National Register and certify that it has been evaluated according to the criteria and procedures set forth by the National Park Service. The recommended level of significance of this nomination is:

National State Local

Name: Milton L. Weilenmann
 Title: Utah State Liaison Officer
 Date: 26 November 1971

NATIONAL REGISTER VERIFICATION

I hereby certify that this property is included in the National Register.

Robert M. Utley
 Chief, Office of Archeology and Historic Preservation

Date: 4/14/72

ATTEST: William M. ...
 Keeper of The National Register
 APR 14 1972

Date: _____

RECEIPT

PROPERTY

700 ele
Benson (E.L.) Mill STATE *Utah*

DATE OF RECEIPT 12/13/71

YES NO NUMBER

REGISTER: *72001260*

APR 14 1972



DATA PAGE _____
PHOTO (S) _____
PHOTO DESCRIPTION (S) _____
MAP (S) _____
MAP DESCRIPTION (S) _____
LOGGED _____
ACKNOWLEDGE 12/14/71

RESUBMIT _____ *Tech ok 2/1/72*

REVIEW _____

HISTORIAN *Okay for history, but is it subbl?*

Charles
4/2/72

ARCHEOLOGIST _____

ARCHITECT _____

OK
Charles
2-2-72

ASST. KEEPER _____

KEEPER _____

OK
Don
3/6/72

WRITER/EDITOR *or, although they don't really substantiate its architectural significance in #8.*

Maxine
2/4/72

CHIEF, OAHP _____

EDITORIAL PROCESSING, EDITOR _____

ok
CDA
3/2/72

Federal Registry Entry 6-6-72

Annual Edition Entry _____

Logged APR 14 1972 Card APR 14 1972

COMMENTS: _____ WORKING NUMBER 12.13.71.3

CONGRESSIONAL DISTRICT: _____



E.T. Benson Mill
Tooele Co. Utah.

2

4/14/72
NPS Number
Title: E. T. BENSON Mill
TOOELE CNTY, Utah
Loc. Looking N.W.

Jacket 533-183
Illus No. A873
Width 20
Depth 19
Focus 73 %
Msg. Ht. Sq. Ht.
Line Comp. Site Broad

2

NATIONAL REGISTER OF HISTORIC PLACES
PROPERTY PHOTOGRAPH FORM

(Type all entries - attach to or enclose with photograph)

STATE Utah	
COUNTY Tooele	
FOR NPS USE ONLY	
ENTRY NUMBER APR 14 1972	DATE

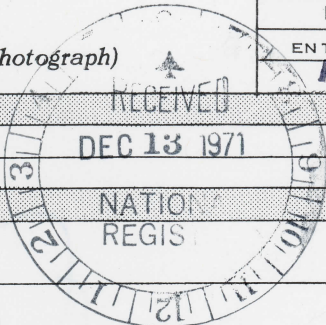

SEE INSTRUCTIONS

1. NAME			
COMMON:	E. T. Benson Mill		
AND/OR HISTORIC:	E. T. Benson Mill		
2. LOCATION			
STREET AND NUMBER: State Highway 138			
CITY OR TOWN: Mills Junction			
STATE: Utah	CODE 49	COUNTY: Tooele	CODE 045
3. PHOTO REFERENCE			
PHOTO CREDIT:	L. V. McNeely		
DATE OF PHOTO:	July 1971		
NEGATIVE FILED AT:	Utah Historical Society 603 East South Temple, Salt Lake City, Utah 84102		
4. IDENTIFICATION			
DESCRIBE VIEW, DIRECTION, ETC. Looking northwest.			

NATIONAL REGISTER OF HISTORIC PLACES

PROPERTY MAP FORM

(Type all entries - attach to or enclose with map)

STATE Utah	
COUNTY Tooele	
FOR NPS USE ONLY	
ENTRY NUMBER 89 APR 14 1972	DATE



SEE INSTRUCTIONS

1. NAME

COMMON: E. T. Benson Mill
AND/OR HISTORIC: E. T. Benson Mill

2. LOCATION

STREET AND NUMBER:
State Highway 138

CITY OR TOWN:
Mills Junction

STATE: Utah	CODE 49	COUNTY: Tooele	CODE 045
----------------	------------	-------------------	-------------

3. MAP REFERENCE

SOURCE: U.S. Dept. of the Interior Geological Map
Mills Junction, Utah N 4037.5 - W 11215/7.5

SCALE: 1" = 2,000'

DATE: 1955

4. REQUIREMENTS

- TO BE INCLUDED ON ALL MAPS
1. Property boundaries where required.
 2. North arrow.
 3. Latitude and longitude reference.

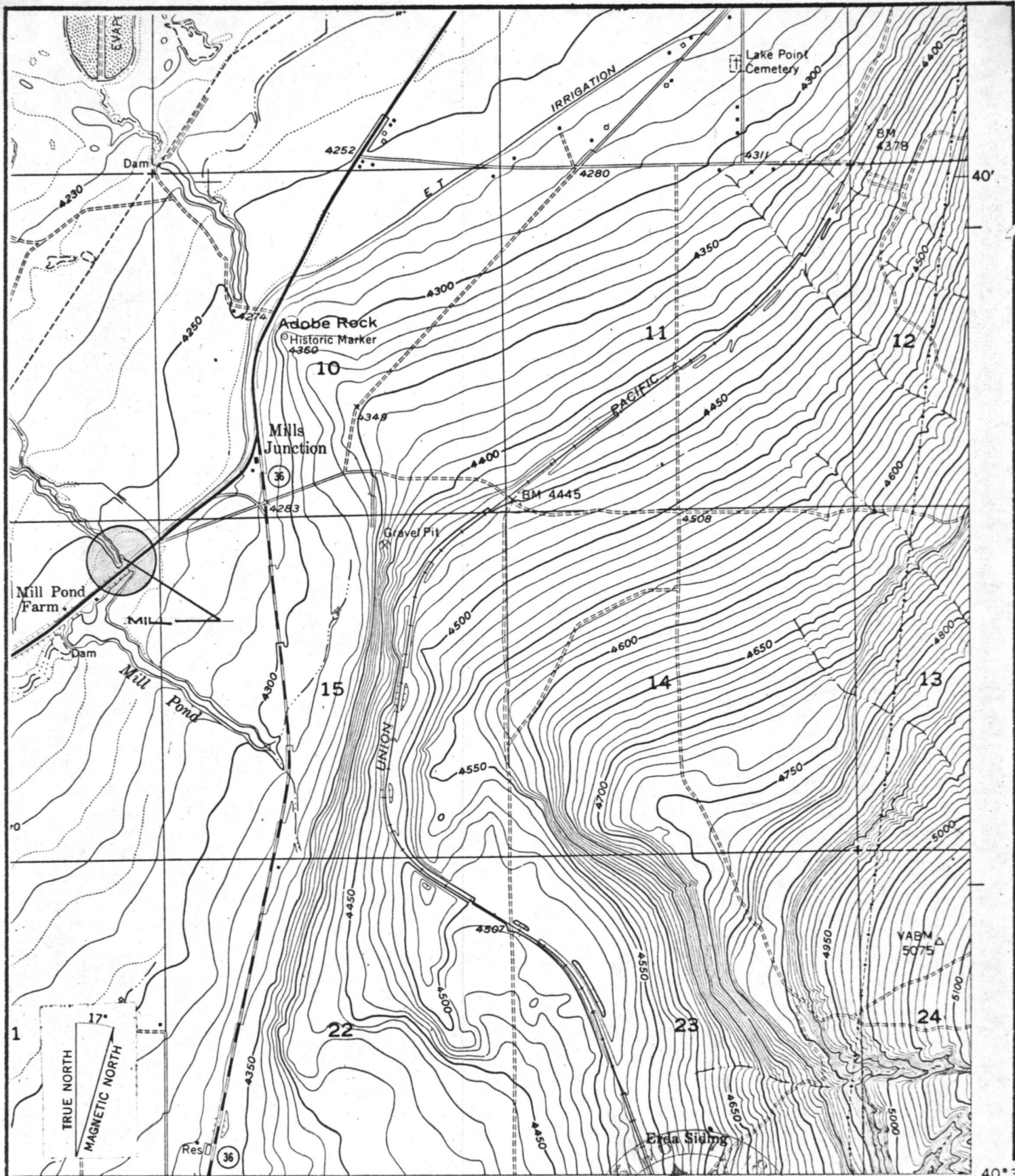

TOOELE 6.2 MI.
17°30' STOCKTON 13 MI.

INTERIOR-GEOLOGICAL SURVEY, WASHINGTON, D. C. - 1957-NS
MR 5670

40°37'30"
112°15'

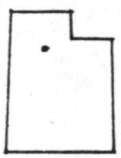

E.T. BENSON MILL

STATE HIGHWAY 138
MILLS JUNCTION, UTAH

LATITUDE : 40° - 39' - 03"
LONGITUDE : 112° - 17' - 47"

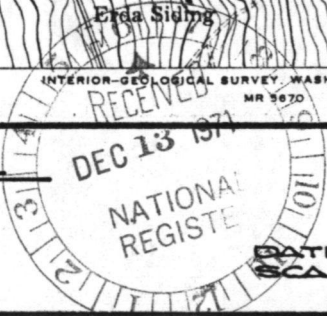

DATE : NOV 1971
SCALE : 1" = 2000'

**NATIONAL REGISTER OF HISTORIC PLACES
PROPERTY MAP FORM**

(Type all entries - attach to or enclose with map)

STATE Utah	
COUNTY Tooele	
FOR NPS USE ONLY	
ENTRY NUMBER APR 14 1972	DATE

SEE INSTRUCTIONS

1. NAME

COMMON: E.T. Benson Mill
 AND/OR HISTORIC: E.T. Benson Mill

2. LOCATION

STREET AND NUMBER: State Highway 138
 CITY OR TOWN: Mills Junction
 STATE: Utah CODE: 49 COUNTY: Tooele CODE: 045

3. MAP REFERENCE

SOURCE: Terracor site plan
 SCALE: 1" = 90'
 DATE: 1970

4. REQUIREMENTS

- TO BE INCLUDED ON ALL MAPS
1. Property boundaries where required.
 2. North arrow.
 3. Latitude and longitude reference.

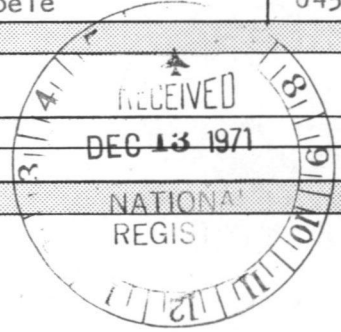

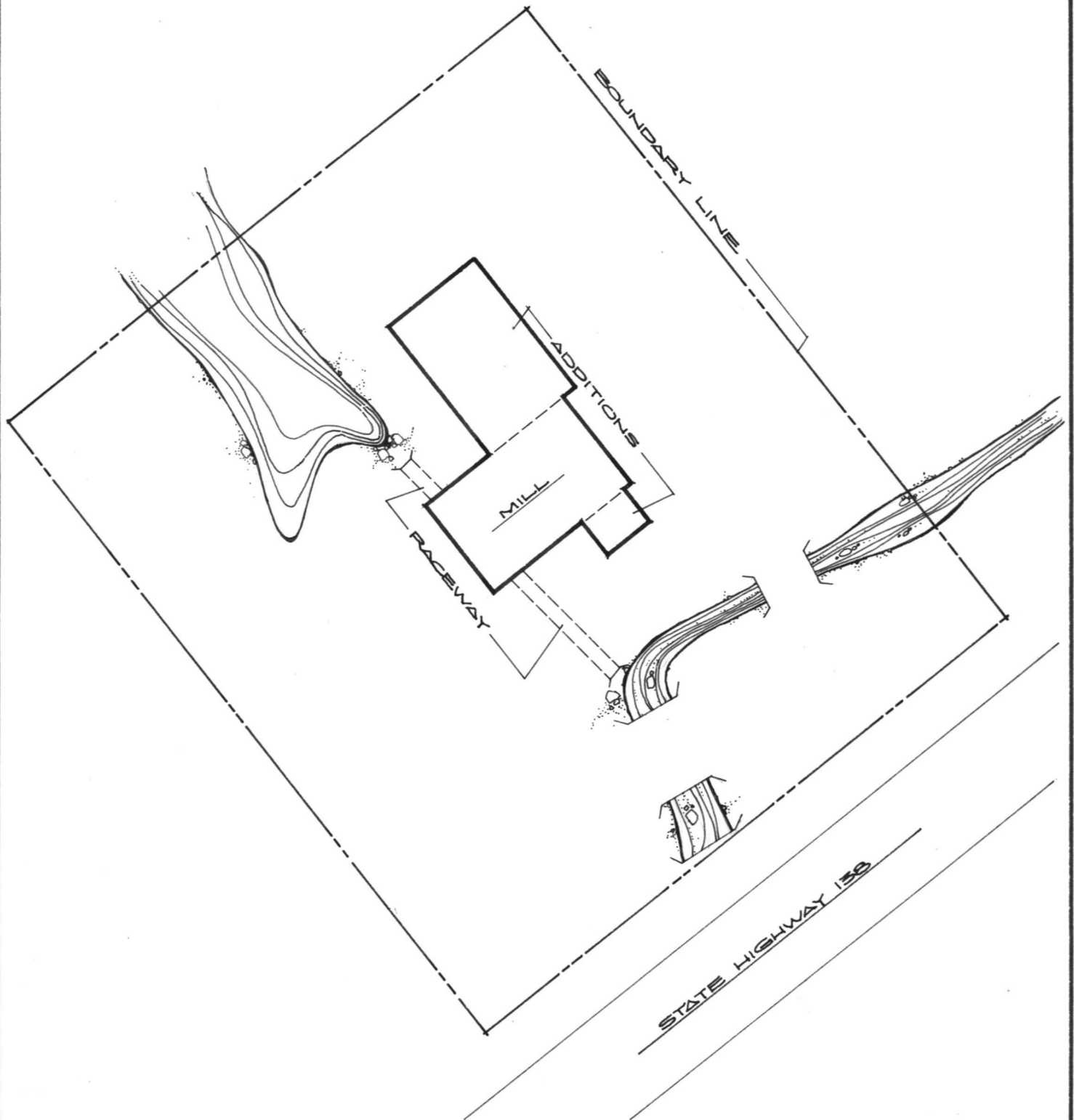

E.T. BENSON MILL

STATE HIGHWAY 138
MILLS JUNCTION, UTAH

LATITUDE : 40° - 39' - 03"
LONGITUDE : 112° - 17' - 47"

DATE : NOV 1971
SCALE : 1" = 40'

ENTRIES IN THE NATIONAL REGISTER

STATE Utah

Date Entered APR 14 1972

<u>Name</u>	<u>Location</u>
Benson Mill	Mills Junction Tooele County
Driggs (Benjamin W.) Home	Pleasant Grove Utah County
Southern Pacific Railroad (Ogden-Lucien Cut-Off Trestle)	Box Elder County

Also Notified

Hon. Wallace F. Bennett
 Hon. Frank E. Moss
 Hon. Sherman P. Lloyd
 Hon. K. Gunn McKay
 Director, Midwest Region

State Liaison Officer
 Mr. Milton L. Wellenman
 Director
 Department of Development Services
 312 State Capitol Building
 Salt Lake City, Utah 84102

HR NRowland:mm 4/14/72