

D4067 9844

# DATA SHEET

Form 10-300  
(Rev. 6-72)

UNITED STATES DEPARTMENT OF THE INTERIOR  
NATIONAL PARK SERVICE

## NATIONAL REGISTER OF HISTORIC PLACES INVENTORY - NOMINATION FORM

(Type all entries - complete applicable sections)

STATE:	Tennessee
COUNTY:	Marion
FOR NPS USE ONLY	
ENTRY DATE	AUG 22 1977

### 1. NAME

COMMON:	Christ Episcopal Church and Parish House
AND/OR HISTORIC:	

### 2. LOCATION

STREET AND NUMBER: Corner of 3rd and Holly Streets.			
CITY OR TOWN: South Pittsburg		CONGRESSIONAL DISTRICT: Third	
STATE Tennessee	CODE 47	COUNTY: Marion	CODE 115

### 3. CLASSIFICATION

CATEGORY (Check One)	OWNERSHIP	STATUS	ACCESSIBLE TO THE PUBLIC
<input type="checkbox"/> District <input type="checkbox"/> Site <input type="checkbox"/> Object <input checked="" type="checkbox"/> Building <input type="checkbox"/> Structure 	<input type="checkbox"/> Public <input checked="" type="checkbox"/> Private <input type="checkbox"/> Both	<input checked="" type="checkbox"/> Occupied <input type="checkbox"/> Unoccupied <input type="checkbox"/> Preservation work in progress <input type="checkbox"/> In Process <input type="checkbox"/> Being Considered	Yes: <input type="checkbox"/> Restricted <input checked="" type="checkbox"/> Unrestricted <input type="checkbox"/> No
PRESENT USE (Check One or More as Appropriate)			
<input type="checkbox"/> Agricultural <input type="checkbox"/> Commercial <input type="checkbox"/> Educational <input type="checkbox"/> Entertainment	<input type="checkbox"/> Government <input type="checkbox"/> Industrial <input type="checkbox"/> Military <input type="checkbox"/> Museum	<input type="checkbox"/> Park <input type="checkbox"/> Private Residence <input checked="" type="checkbox"/> Religious <input type="checkbox"/> Scientific	<input type="checkbox"/> Transportation <input type="checkbox"/> Other (Specify) <input type="checkbox"/> Comments

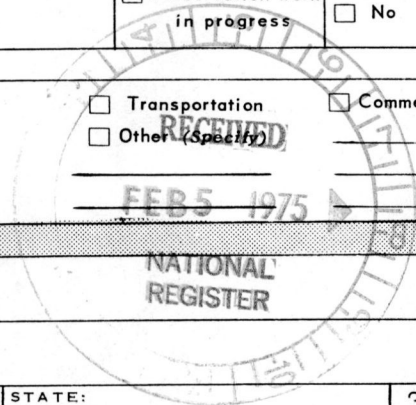

SEE INSTRUCTIONS

### 4. OWNER OF PROPERTY

OWNER'S NAME: Christ Episcopal Church		
STREET AND NUMBER: Corner 3rd and Holly Streets		
CITY OR TOWN: South Pittsburg	STATE: Tennessee	CODE: 47

### 5. LOCATION OF LEGAL DESCRIPTION

COURTHOUSE, REGISTRY OF DEEDS, ETC.: Marion County Register's Office		
STREET AND NUMBER: Courthouse		
CITY OR TOWN: Jasper	STATE: Tennessee	CODE: 47

### 6. REPRESENTATION IN EXISTING SURVEYS

TITLE OF SURVEY: Historic American Buildings Survey				
DATE OF SURVEY: 1974	<input checked="" type="checkbox"/> Federal	<input checked="" type="checkbox"/> State	<input type="checkbox"/> County	<input type="checkbox"/> Local
DEPOSITORY FOR SURVEY RECORDS: Library of Congress				
STREET AND NUMBER:				
CITY OR TOWN: Washington	STATE: District of Columbia	CODE: 11		

STATE: Tennessee
COUNTY: Marion
ENTRY NUMBER
DATE
FOR NPS USE ONLY

7. DESCRIPTION

CONDITION	(Check One)					
	<input checked="" type="checkbox"/> Excellent	<input type="checkbox"/> Good	<input type="checkbox"/> Fair	<input type="checkbox"/> Deteriorated	<input type="checkbox"/> Ruins	<input type="checkbox"/> Unexposed
	(Check One)			(Check One)		
	<input checked="" type="checkbox"/> Altered	<input type="checkbox"/> Unaltered		<input type="checkbox"/> Moved	<input checked="" type="checkbox"/> Original Site	

DESCRIBE THE PRESENT AND ORIGINAL (if known) PHYSICAL APPEARANCE

This rectangular one-story frame nave plan country church with deep channelled siding has a high pitch roof and bell tower. Its interior is veneered with tongue and grooved unpainted board and features an elaborate altar and baptismal font and pipe organ. Notable are the building's bracket tracery and stained glass windows. Photographs of the church in 1884 and 1888 are extant. An addition to the Parish House was made in 1929 and the addition to the church which completed the link between the buildings was completed in 1960.



SEE INSTRUCTIONS

**3. SIGNIFICANCE**

PERIOD (Check One or More as Appropriate)

<input type="checkbox"/> Pre-Columbian	<input type="checkbox"/> 16th Century	<input type="checkbox"/> 18th Century	<input type="checkbox"/> 20th Century
<input type="checkbox"/> 15th Century	<input type="checkbox"/> 17th Century	<input checked="" type="checkbox"/> 19th Century	

SPECIFIC DATE(S) (If Applicable and Known)

AREAS OF SIGNIFICANCE (Check One or More as Appropriate)

<input type="checkbox"/> Aboriginal	<input type="checkbox"/> Education	<input type="checkbox"/> Political	<input type="checkbox"/> Urban Planning
<input type="checkbox"/> Prehistoric	<input type="checkbox"/> Engineering	<input checked="" type="checkbox"/> Religion/Philosophy	<input type="checkbox"/> Other (Specify)
<input type="checkbox"/> Historic	<input type="checkbox"/> Industry	<input type="checkbox"/> Science	_____
<input type="checkbox"/> Agriculture	<input type="checkbox"/> Invention	<input type="checkbox"/> Sculpture	_____
<input checked="" type="checkbox"/> Architecture	<input type="checkbox"/> Landscape Architecture	<input type="checkbox"/> Social/Humanitarian	_____
<input type="checkbox"/> Art	<input type="checkbox"/> Literature	<input type="checkbox"/> Theater	_____
<input type="checkbox"/> Commerce	<input type="checkbox"/> Military	<input type="checkbox"/> Transportation	_____
<input type="checkbox"/> Communications	<input type="checkbox"/> Music		_____
<input type="checkbox"/> Conservation			_____

STATEMENT OF SIGNIFICANCE

Christ Episcopal Church and Parish House were built 1882-84 and 1888, respectively. The conceptual design by Bishop Charles Todd Quintard was interpreted and executed by local craftsmen to create a notable example of Victorian Gothic country church architecture reflective of the home country of many of its parishioners. These Englishmen along with Northern capitalists founded this rural industrial community.

Christ Church illustrates the tastes and social and religious orientations uncommon to this area before the industrial exploitation of this mountainous region in the post-reconstruction years.

The Church is notable for its entirely wooden construction and decor, its hand carved altar and baptismal font, and its stained glass windows from the studios of leading American and English designers.



SEE INSTRUCTIONS

**9. MAJOR BIBLIOGRAPHICAL REFERENCES**

Church Records, Rectory, Christ Episcopal Church, South Pittsburg, Tennessee.  
 Interview with Mrs. R. L. Lodge, 500 Magnolia Avenue, South Pittsburg, descendant of a church founder and holder of Bishop Quintard's Letters.

**10. GEOGRAPHICAL DATA**

LATITUDE AND LONGITUDE COORDINATES DEFINING A RECTANGLE LOCATING THE PROPERTY			OR	LATITUDE AND LONGITUDE COORDINATES DEFINING THE CENTER POINT OF A PROPERTY OF LESS THAN TEN ACRES		
CORNER	LATITUDE	LONGITUDE		LATITUDE	LONGITUDE	
	Degrees Minutes Seconds	Degrees Minutes Seconds		Degrees Minutes Seconds	Degrees Minutes Seconds	
NW	0 0 0	0 0 0		35 00 48	85 42 26	
NE	0 0 0	0 0 0				
SE	0 0 0	0 0 0				
SW	0 0 0	0 0 0				

APPROXIMATE ACREAGE OF NOMINATED PROPERTY: 1.

LIST ALL STATES AND COUNTIES FOR PROPERTIES OVERLAPPING STATE OR COUNTY BOUNDARIES

STATE:	CODE	COUNTY	CODE

**11. FORM PREPARED BY**

NAME AND TITLE:  
 Joseph L. Herndon, Historian

ORGANIZATION: Historic American Buildings Survey      DATE: 9/1/74

STREET AND NUMBER:  
National Park Service

CITY OR TOWN: Washington      STATE: District of Columbia      CODE: II

**12. STATE LIAISON OFFICER CERTIFICATION**

As the designated State Liaison Officer for the National Historic Preservation Act of 1966 (Public Law 89-665), I hereby nominate this property for inclusion in the National Register and certify that it has been evaluated according to the criteria and procedures set forth by the National Park Service. The recommended level of significance of this nomination is:

National       State       Local

Name: Lauren Cole

Title: Executive Director  
Tennessee Historical Commission

Date: 1/31/75

**NATIONAL REGISTER VERIFICATION**

I hereby certify that this property is included in the National Register.

W. M. ...  
Director, Office of Archeology and History Preservation  
**KEEPER OF THE NATIONAL REGISTER**

Date: 8/22/77

ATTEST:

Charles ...  
Keeper of The National Register

Date: 8.12.77

SEE INSTRUCTIONS

Property Christ Episcopal Church + Parish House

77001278

State Tennessee

Working Number 2.5.75.164

Marion

**TECHNICAL**

Photos 246

Maps 1

**CONTROL**

OK <sup>cm</sup> 2.6.75

**HISTORIAN**

The pictures of this building are not very revealing, and the description and statement of significance are short. I am reluctant to accept.

Accept  
E. Smith  
2-18-75

Called Term 2-19-75 Called said to see HABS - Parish 1889 Rectory 1888

**ARCHITECTURAL HISTORIAN**

ACCEPT

Major significant elements identified —

Heford 4/3/77

**ARCHEOLOGIST**

**OTHER**

**HAER**

Inventory \_\_\_\_\_

Review \_\_\_\_\_

**REVIEW UNIT CHIEF**

Accept  
Cole  
4/6/77

**BRANCH CHIEF**

If a description are inadequate. I don't understand how the connecting wing could date from 1960. Nice building, but needs to be justified on architectural grounds. - not significant for religion.

Return Herring  
5.13.75

This has been held for information that will prob. never be forthcoming. Since HABS is responsible for form and building is clearly eligible. Let's accept.

**KEEPER**

Herring  
8.12.77

National Register Write-up \_\_\_\_\_

Send-back \_\_\_\_\_

Entered AUG 22 1977

Federal Register Entry \_\_\_\_\_

10-4-77

Re-submit \_\_\_\_\_

INT:2106-74







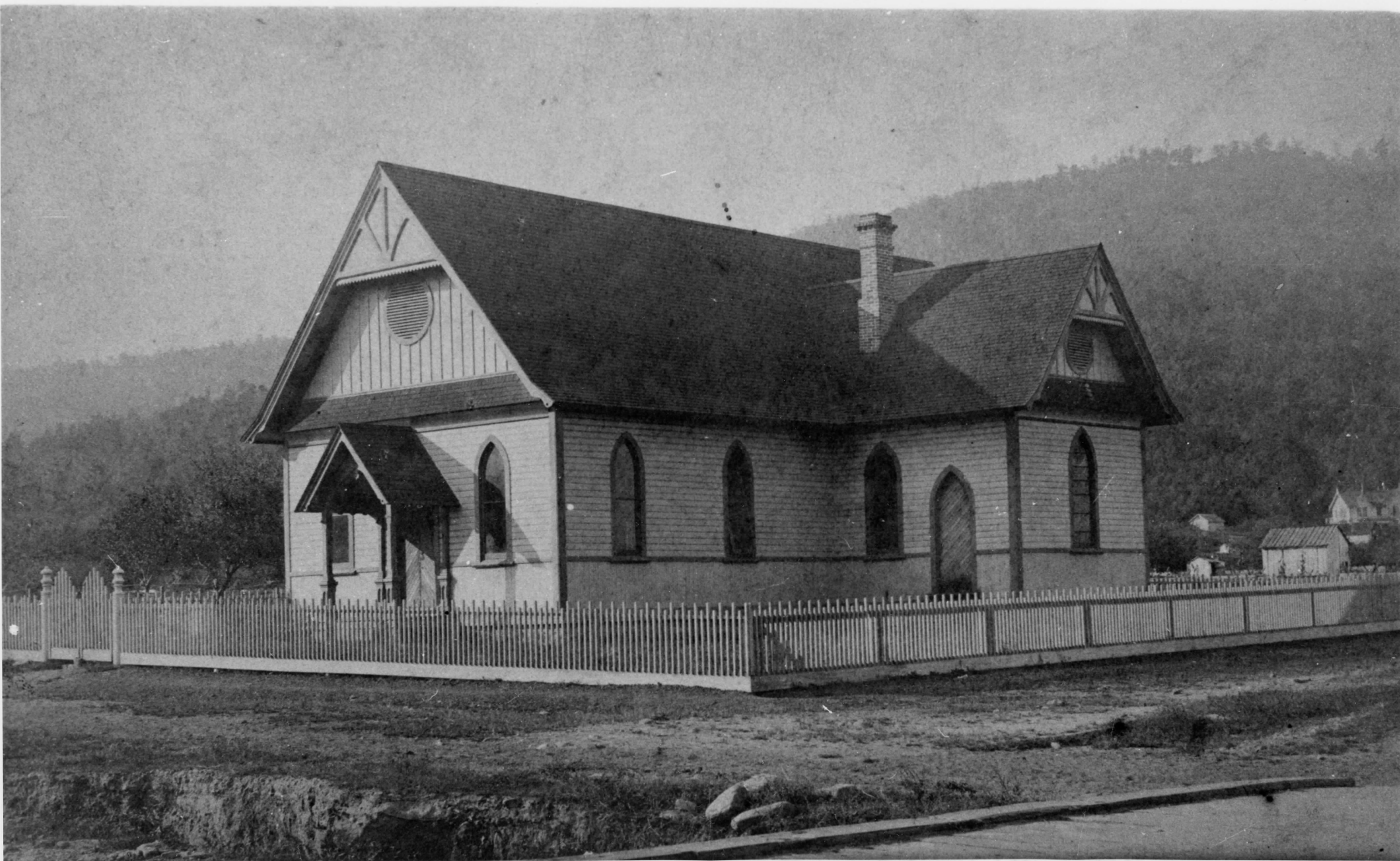









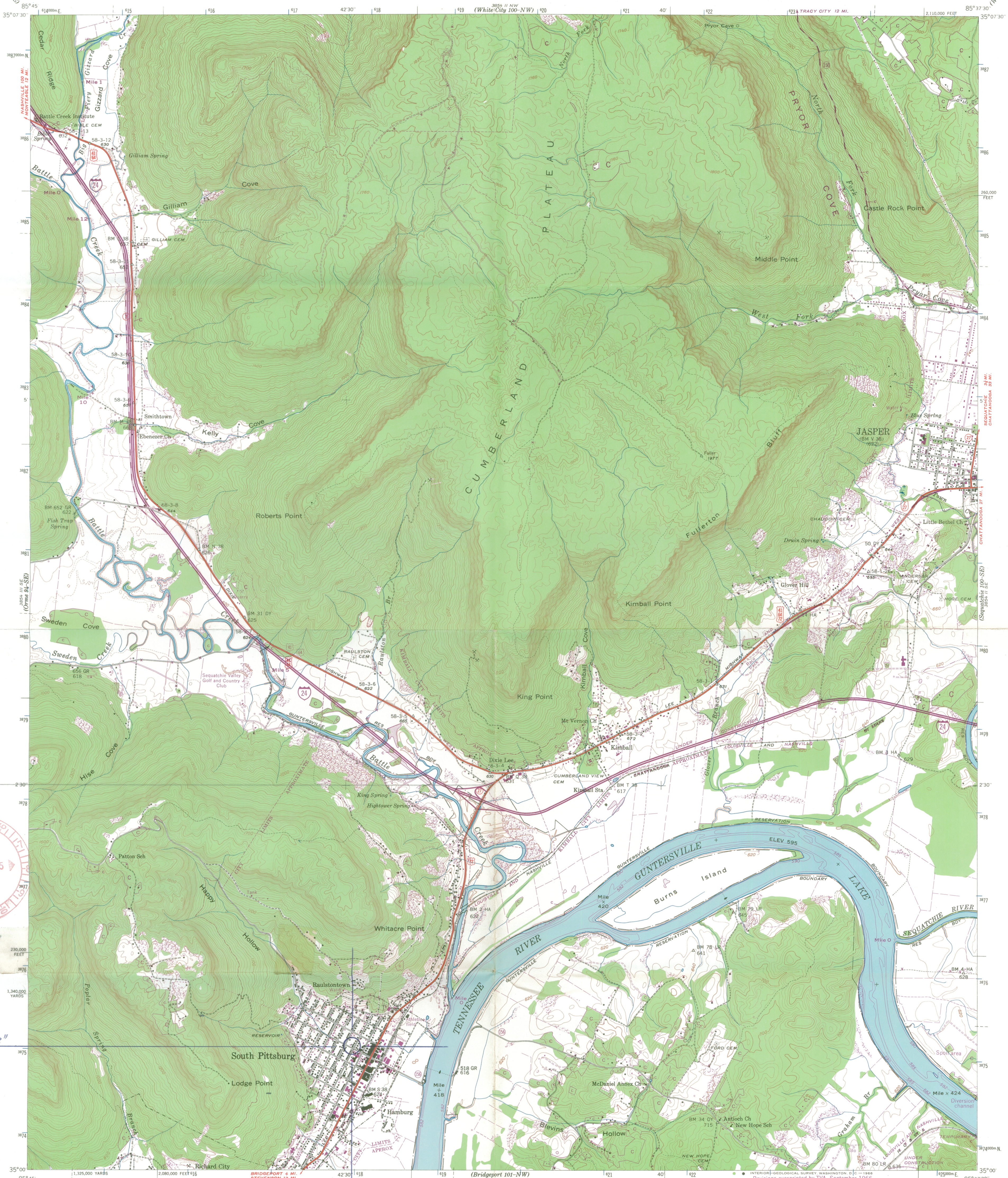

RECEIVED  
FEB 5 1975  
NATIONAL REGISTER

AUG 22 1977

35° 00' 48"

Control by USC&GS, USGS, TVA, and WPA.  
Topography by Geological Survey from aerial  
photographs by stereophotogrammetric methods  
Field examination by Tennessee Valley Authority, 1942  
1000-meter Universal Transverse Mercator grid ticks,  
zone 16, shown in blue  
Revisions (purple) compiled by TVA, August 1966  
from March 1966 and April 1966 photography  
Under water contours taken from TVA navigation  
chart 506, Edition 1962

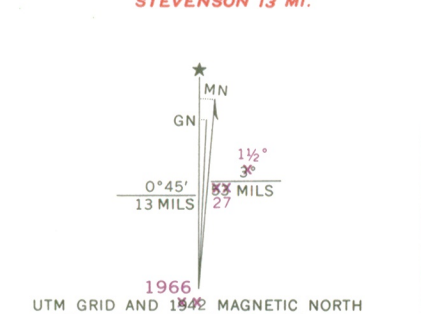

85° 42' 26"

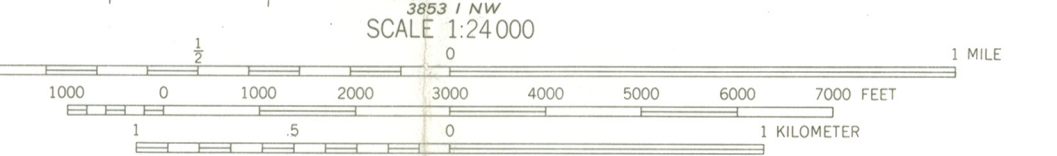

Contour interval 20 feet  
Occasional 10 foot contours shown by broken lines  
Datum is mean sea level

FOR SALE BY U. S. GEOLOGICAL SURVEY, WASHINGTON, D. C. 20242.  
U. S. TENNESSEE VALLEY AUTHORITY, CHATTANOOGA OR KNOXVILLE, TENN.,  
AND TENNESSEE DIVISION OF GEOLOGY, NASHVILLE, TENNESSEE.  
A FOLDER DESCRIBING TOPOGRAPHIC MAPS AND SYMBOLS IS AVAILABLE ON REQUEST  
THIS MAP AVAILABLE WITH OR WITHOUT SHADED RELIEF OVERPRINT

LEGEND  
Fence and field line  
Stream  
Pond and dam  
Woodland (formerly clearing)  
Clearing (formerly woodland)  
Orchard  
Strip mine  
Mine or quarry  
General deletion  
Heavy-duty road  
Medium-duty road  
Light-duty road  
Poor motor road  
Wagon and jeep track  
Foot trail

Polyconic projection. 1927 North American datum  
10,000 foot grid based on Tennessee  
rectangular coordinate system  
5,000 yard grid based on U. S. zone system, C  
ROUTES USUALLY TRAVELED  
HARD IMPERVIOUS SURFACES  
OTHER SURFACE IMPROVEMENTS  
STATE ROUTE  
Interstate Route

**SOUTH PITTSBURG, TENN.**  
100-SW  
N 3500-W8537.5/7.5  
1942  
AMS 3854 II SW-SERIES V841 100-SW

CHRIST EPISCOPAL CHURCH  
AND PARISH HOUSE



STATE OF TENNESSEE

**TENNESSEE HISTORICAL COMMISSION**

170 SECOND AVENUE, NORTH  
NASHVILLE, TENNESSEE 37201  
TELEPHONE (615) 741-2371

LAWRENCE C. HENRY, Executive Director  
State Historic Preservation Officer

January 31, 1975

Dr. William J. Murtagh  
National Register of Historic Places  
National Park Service  
18th and C Streets, N. W.  
Washington, D. C. 20240

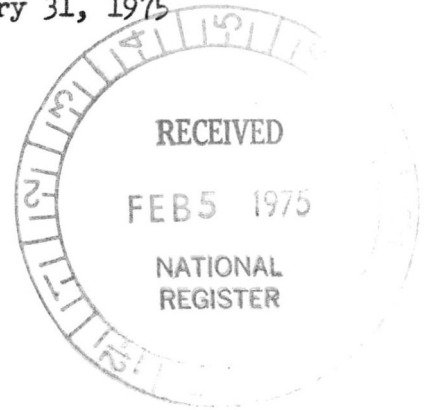

Dear Dr. Murtagh:

Enclosed please find the forms necessary for the nomination of Christ Episcopal Church and Parish House to the National Register of Historic Places.

If any additional information is needed, please let me know.

Sincerely,

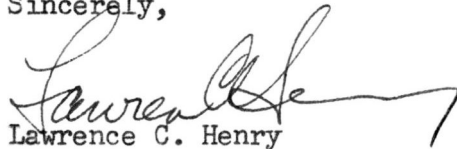

Lawrence C. Henry

LCH:hh

Enc.

ENTRIES IN THE NATIONAL REGISTER

STATE TENNESSEE

Date Entered AUG 22 1977

<u>Name</u>	<u>Location</u>
Church of the Assumption	Nashville Davidson County
Connor Toll House	Signal Mountain vicinity Hamilton County
Christ Episcopal Church and Parish House	South Pittsburg Marion County
Smith-Hoffman House	Clarksville Montgomery County

Also Notified

Hon. Howard H. Baker, Jr.  
Hon. James R. Sasser  
Hon. Clifford R. Allen  
Hon. Marilyn L. Lloyd  
Hon. Robin Beard

State Historic Preservation Officer  
Mr. Herbert L. Harper  
Executive Director, Tennessee  
Historical Commission  
170 Second Avenue North, Suite 100  
Nashville, Tennessee 37201

Regional Director, Southeast Region

# NR Data Sheet

DATE: 4/3/77  
Reviewer INITIALS: H.W.J.  
**NR** DOE AUG 22 1977

NAME AS IT APPEARS IN FEDERAL REGISTER: CHRIST EPISCOPAL CHURCH & PARISH HOUSE  
OTHER NAMES:

### LOCATION:

STREET & NUMBER: CORNER OF 3RD & HOLLY STS  
CITY, TOWN: SO. PITTSBURG CONGRESSIONAL DISTRICT: 3  
STATE: TN VICINITY OF: COUNTY: code: MARION 115

OWNER OF PROPERTY: (Circle) PRIVATE STATE LOCAL GOV'T MUNICIPAL COUNTY OTHER

ADMINISTRATOR (underline): FEDERAL (AGENCY NAME):  
NPS REGION: (CIRCLE) N. ATLANTIC MID ATLANTIC SOUTHEAST MIDWEST  
SOUTHWEST ROCKY MOUNTAIN WEST PACIFIC NORTHWEST

### FEATURES:

INTERIOR  
 Substantially intact-1  
 unknown - 4  
 not applicable - 7

EXTERIOR  
 Substantially intact-2  
 unknown - 5  
 not applicable - 8

ENVIRONS  
 Substantially intact-3  
 unknown - 6  
 Not applicable-9

Interior, exterior, environs not intact-0

CONDITION -  EXCELLENT  
 GOOD  
 FAIR

DETERIORATED  
 RUINS  
 UNEXPOSED  
 Unexcavated

UNALTERED  
 ALTERED  
 Reconstructed  
 Excavated

ORIGINAL SITE  
 MOVED  
 Unknown

ACCESS -  Yes-restricted Yes-unrestricted No access Unknown

historic district? YES  NO

WITHIN NATIONAL REGISTER HISTORIC DISTRICT? YES  NO   
IF YES, NAME:

WITHIN NATIONAL HISTORIC LANDMARK? YES  NO   
IF YES, NAME:

ADAPTIVE USE: YES  NO  Saved? YES  NO

FUNCTION(S): (use vocabulary words)  
then- church  
now- church

### SIGNIFICANCE:

- ARCHEOLOGY-PREHISTORIC
- ARCHEOLOGY-HISTORIC
- AGRICULTURE
- ARCHITECTURE
- ART
- COMMERCE
- COMMUNICATIONS
- CONSERVATION
- ECONOMICS
- EDUCATION
- ENGINEERING
- EXPLORATION
- INDUSTRY
- INVENTION
- LANDSCAPE ARCHITECTURE
- LAW/Gov't/politics
- LITERATURE
- MILITARY
- MUSIC
- PHILOSOPHY
- POLITICS/GOVERNMENT
- RELIGION
- SCIENCE
- SOCIAL/HUMANITARIAN
- TRANSPORTATION
- OTHER (SPECIFY)
- entertainment
- health
- recreation
- settlement
- socio/cultural
- urban & commun planning

### Claims

"first?" YES  NO  "oldest?" YES  NO  "only?" YES  NO

ARCHITECTURAL STYLE: *Victorian gothic*

architect/m.builder: *Bishop Charles*

engineer:

landscape/garden designer: *Todd Quintard*

artist/artisan:

interior decorator:

builder/contractor:

ETHNIC GROUP:

NAMES: personal

(label role & appropriate date)

events

institutional

DATES: DATE OF CONSTRUCTION (Specific date or 1/4 of century): *1882-84; 1885*

DATE(S) OF "MAJOR" ALTERATIONS: *1929; 1960*

HISTORICALLY SIGNIFICANT DATE(S):

SOURCE: (OF NOMINATION) PRIVATE STATE LOCAL GOV'T MUNICIPAL COUNTY

OTHER FEDERAL AGENCY: *HABS*

ACREAGE: (to nearest tenth of an acre)

*1*

COMMENTS: (include architectural information here)

*one story frame church w/ deep channelled siding, gable roof and central bell tower. exterior veneered w/ tongue and groove unpainted board. interior is noted for bracket tracery, ~~and~~ stained glass windows, and carved altar.*

SIGNIFICANCE: (maximum two sentences) *Notable local example of Victorian gothic architecture*