

United States Department of the Interior
National Park Service

National Register of Historic Places
Continuation Sheet

Section number CZ 24 Page 2 Sedlacek House

yellow, pink, and white.

Not far from the house is a traditional vaulted root cellar. Its dimensions are 12'4" in length, 6'5" in width, and 6'1" in height.

8. 1869-1899; Architecture, Exploration/Settlement, Czech Ethnic.

Specific date unknown. Attributed to Jacob Sedlacek.

Significant in architecture, the Sedlacek House is a good example of the coaxial form discussed in the overview and displays historic linear expansion of such a form. It is also one of only two buildings in the survey area that utilize the same materials in the gables as those used in the end walls. The house survives in good condition exhibiting traditional Czech masonry techniques such as tapered openings, an exterior veneer, clay mortar, and a knee wall. Although now vacant, it is weather-tight and secure from excess deterioration.

The Sedlacek House is also significant in the history of Czech settlement in the state. Jacob Sedlacek came to Dakota Territory from Bohemia some time before 1888. He married the daughter of John Hakl, another early Czech Dakotan (see site # CZ 23). Like his father-in-law, Sedlacek was a prominent member of St. Wenceslaus Catholic Church and served as a parish officer for several years. Tom Sedlacek, who presently owns the farmstead just west of this site, is the grandson of Jacob Sedlacek.

Major Biographical source: Dvorak (1980), 110, 118, 125, 140.

10. Acreage: less than one acre. Scale: 1:24,000.
Quad.: Tabor. UTM: 14/ 606800/ 4754210.

This property is bounded by imaginary lines that connect to form a rectangle centered on the rectangular house. Each line lies 5 feet from each wall of the rectangular house. The site is located in the Northwest Quarter of the Northwest Quarter of Section 27, Township 94 North, Range 58 West, in Bon Homme County.

**United States Department of the Interior
National Park Service**

**National Register of Historic Places
Continuation Sheet**

Section number CZ 24 Page 3 Sedlacek House

SITE PLAN OF FARMSTEAD CONTAINING CZ 24 ON REVERSE SIDE

complete inventory of all structures, their function, dates & details of construction, and surrounding vegetation) WITH NORTH ARROW

SITE NAME: JACOB SEDLACEK
CZ SURVEY #: 24

SECTION ROAD

SECTION ROAD



(FIELD)

(SHELTER BELT)

(FIELD)

(SHELTER BELT)

(FIELD)

(GROVE)

(FIELD)

WOOD FRAME GRANARY w/ SHED ADDITION ON WEST

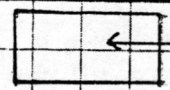
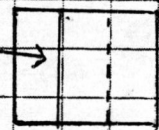

SHED-ROOF GARAGE

WOOD-FRAME GARAGE



LARGE DEAD CUTTEN WOOD TREE

CZ 24 (CONTRIBUTING)

WOOD-FRAME SUMMER KITCHEN OR LAUNDRY

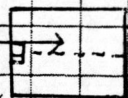

VAULTED CELLAR



OUT HOUSE



CURVED ROOF BARN

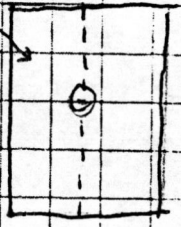

United States Department of the Interior
National Park Service

MAY 27 1987

National Register of Historic Places
Continuation Sheet

Section number _____ Page _____

Name Czech Folk Architecture of Southeastern South Dakota MRA
State SOUTH DAKOTA

Nomination/Type of Review	Date/Signature
11. Noll, Joseph, Chalkrock Barn <i>Entered in the National Register</i>	for Keeper <u>Melrose Byers</u> 7/6/87 Attest _____
12. Pechan, Frantisek, Log House <i>Entered in the National Register</i>	for Keeper <u>Melrose Byers</u> 7/6/87 Attest _____
13. Sedlacek, Jacob, Chalkrock House <i>Entered in the National Register</i>	for Keeper <u>Melrose Byers</u> 7/6/87 Attest _____
14. Svatos, Frank, Rubblestone Barn <i>Entered in the National Register</i>	for Keeper <u>Melrose Byers</u> 7/6/87 Attest _____
15. Teibel-Sykora Rubblestone Barn <i>Entered in the National Register</i>	for Keeper <u>Melrose Byers</u> 7/6/87 Attest _____
16. Travnicek, John, Chalkrock House <i>Entered in the National Register</i>	for Keeper <u>Melrose Byers</u> 7/6/87 Attest _____
17. Walker, Albion, Chalkrock House <i>Entered in the National Register</i>	for Keeper <u>Melrose Byers</u> 7/6/87 Attest _____
18. Hruska, John, Log House <i>Substantive review</i> DOE/OWNER OBJECTION	for Keeper <u>William B. Bushy</u> 7/1/87 Attest _____
19. Hruska, John, Rubblestone Barn <i>Substantive review</i> DOE/OWNER OBJECTION	for Keeper <u>William B. Bushy</u> 7/6/87 Attest _____
20.	Keeper _____ Attest _____

87001051

NATIONAL REGISTER OF HISTORIC PLACES
EVALUATION/RETURN SHEET

Sedlacek, Jacob, Chalkrock House (Czech Folk
Architecture of Southeastern South Dakota
MRA)
Bon Homme County
SOUTH DAKOTA

Working No. _____
Fed. Reg. Date: 2/2/88
Date Due: 6/25/87 — 7/11/87
Action: ACCEPT 7-6-87
 RETURN
 REJECT
Federal Agency: _____

Entered in the
National Register

- resubmission
- nomination by person or local government
- owner objection
- appeal

Substantive Review: sample request appeal NR decision

Reviewer's comments:

Recom./Criteria _____
Reviewer _____
Discipline _____
Date _____
_____ see continuation sheet

Nomination returned for: _____ technical corrections cited below
_____ substantive reasons discussed below

1. Name

2. Location

3. Classification

Category	Ownership	Status	Present Use
	Public Acquisition	Accessible	

4. Owner of Property

5. Location of Legal Description

6. Representation in Existing Surveys

Has this property been determined eligible? yes no

7. Description

Condition	Check one	Check one
<input type="checkbox"/> excellent	<input type="checkbox"/> deteriorated	<input type="checkbox"/> original site
<input type="checkbox"/> good	<input type="checkbox"/> ruins	<input type="checkbox"/> moved date _____
<input type="checkbox"/> fair	<input type="checkbox"/> unexposed	
	<input type="checkbox"/> unaltered	
	<input type="checkbox"/> altered	

Describe the present and original (if known) physical appearance

- summary paragraph
- completeness
- clarity
- alterations/integrity
- dates
- boundary selection

8. Significance

Period Areas of Significance—Check and justify below

Specific dates Builder/Architect
Statement of Significance (*in one paragraph*)

- summary paragraph
- completeness
- clarity
- applicable criteria
- justification of areas checked
- relating significance to the resource
- context
- relationship of integrity to significance
- justification of exception
- other

9. Major Bibliographical References

10. Geographical Data

Acreage of nominated property _____

Quadrangle name _____

UTM References _____

Verbal boundary description and justification

11. Form Prepared By

12. State Historic Preservation Officer Certification

The evaluated significance of this property within the state is:

____ national ____ state ____ local

State Historic Preservation Officer signature

title date

13. Other

- Maps
- Photographs
- Other

Questions concerning this nomination may be directed to _____

Signed _____ Date _____ Phone: _____



Jacob Sedlacek Chalkrock House
Tabor Twp., Bon Homme Co., South Dakota
Rolene Schliesman

1985

SD State Historical Preservation Center
South and east facades, facing northwest
Photo # 29. (CZ 24)



Jacob Sedlacek Chalkrock House
Tabor Twp., Bon Homme Co., South Dakota
Rolene Schliesman

1985

State Historical Preservation Center
Interior of loft, detail of knee wall
Photo # 48. (CZ 24)

Please refer to the map in the
Multiple Property Cover Sheet
for this property

Multiple Property Cover Sheet Reference Number: 64000792