

**NATIONAL REGISTER OF HISTORIC PLACES
INVENTORY - NOMINATION FORM**

(Type all entries - complete applicable sections)

STATE: South Dakota	
COUNTY: Clay	
FOR NPS USE ONLY	
ENTRY NUMBER	DATE

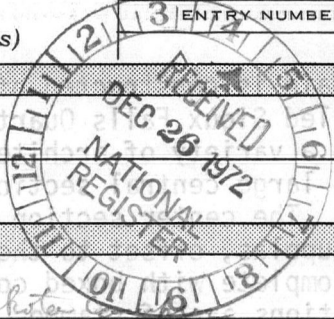

APR 24 1972

1. NAME

COMMON:
Old Main

AND/OR HISTORIC:
University Hall (original)

2. LOCATION

STREET AND NUMBER:
Clark Street, University of South Dakota

CITY OR TOWN:
Vermillion

STATE: **South Dakota** CODE: **40** COUNTY: **Clay** CODE: **027**

3. CLASSIFICATION

CATEGORY (Check One)	OWNERSHIP	STATUS	ACCESSIBLE TO THE PUBLIC
<input type="checkbox"/> District <input type="checkbox"/> Site <input type="checkbox"/> Object <input checked="" type="checkbox"/> Building <input type="checkbox"/> Structure	<input checked="" type="checkbox"/> Public <input type="checkbox"/> Private <input type="checkbox"/> Both	Public Acquisition: <input type="checkbox"/> In Process <input type="checkbox"/> Being Considered <input checked="" type="checkbox"/> Occupied <input type="checkbox"/> Unoccupied <input type="checkbox"/> Preservation work in progress	Yes: <input type="checkbox"/> Restricted <input checked="" type="checkbox"/> Unrestricted <input type="checkbox"/> No
PRESENT USE (Check One or More as Appropriate)			
<input type="checkbox"/> Agricultural <input type="checkbox"/> Commercial <input checked="" type="checkbox"/> Educational <input type="checkbox"/> Entertainment	<input type="checkbox"/> Government <input type="checkbox"/> Industrial <input type="checkbox"/> Military <input type="checkbox"/> Museum	<input type="checkbox"/> Park <input type="checkbox"/> Private Residence <input type="checkbox"/> Religious <input type="checkbox"/> Scientific	<input type="checkbox"/> Transportation <input type="checkbox"/> Other (Specify) _____ <input type="checkbox"/> Comments _____

4. OWNER OF PROPERTY

OWNER'S NAME:
University of South Dakota

STREET AND NUMBER:

CITY OR TOWN: **Vermillion** STATE: **South Dakota** CODE: **40**

5. LOCATION OF LEGAL DESCRIPTION

COURTHOUSE, REGISTRY OF DEEDS, ETC.:
Register of Deeds, Clay County Courthouse

STREET AND NUMBER:

CITY OR TOWN: **Vermillion** STATE: **South Dakota** CODE: **40**

6. REPRESENTATION IN EXISTING SURVEYS

TITLE OF SURVEY:
South Dakota Historic Sites Survey

DATE OF SURVEY: **1968** Federal State County Local

DEPOSITORY FOR SURVEY RECORDS:
South Dakota Historic Preservation

STREET AND NUMBER:
W. H. Over Dakota Museum, University of South Dakota

CITY OR TOWN: **Vermillion** STATE: **South Dakota** CODE: **40**

SEE INSTRUCTIONS

STATE:

COUNTY:

ENTRY NUMBER

DATE

FOR NPS USE ONLY

7. DESCRIPTION

CONDITION	(Check One)					
	<input type="checkbox"/> Excellent	<input type="checkbox"/> Good	<input checked="" type="checkbox"/> Fair	<input type="checkbox"/> Deteriorated	<input type="checkbox"/> Ruins	<input type="checkbox"/> Unexposed
	(Check One)			(Check One)		
	<input checked="" type="checkbox"/> Altered	<input checked="" type="checkbox"/> Unaltered		<input type="checkbox"/> Moved	<input checked="" type="checkbox"/> Original Site	

DESCRIBE THE PRESENT AND ORIGINAL (if known) PHYSICAL APPEARANCE

Old Main is constructed of broken coursed, cut stone of local origin called Sioux Falls Quartzite. It is a three-story structure, exhibiting a variety of architectural types. The front of the building presents a large central section with two related, but smaller wings to each side. The center section is based on an apse and transept plan. Georgian cupolas, offset to the outside of each wing, tower over a pediment complete with boxed cornices, decorated friezes and brackets. All decorations are of stamped sheet metal.

Main and third floor windows are surrounded by sandstone quoins and are double hung with sandstone mullions. Second-story windows have transoms. The main entrance is surrounded by an enclosed porch which rises to provide a ballustrade to the second and third floor. The main door is like the windows with sandstone lintel and quoins.

Each wing measures 48 ft. x 62 ft. and is attached to the main building by a narrower extension, also of two stories. A single cupola rises above a facade on the outer side of these wings.

The rear of the building forms an apse containing a small theatre. The uppermost part of the third story above the domed roof of the theatre is of wood.

The original building (1883) exhibited a Scandinavian influence not evident in the existing structure. Its destruction by fire in 1893 and subsequent rebuilding resulted in many major modifications. It appears that the architecture was adapted to available materials. Many decorative features came from buildings of the World Columbia Exposition of 1893 held in Chicago.

The interior contains classrooms and a theatre. Restoration plans call for gutting the building and installing more efficient classrooms and work areas. Old Main has 45,404 sq. ft. of floor space of which 30,421 could be made useable.



SEE INSTRUCTIONS

8. SIGNIFICANCE

PERIOD (Check One or More as Appropriate)

<input type="checkbox"/> Pre-Columbian	<input type="checkbox"/> 16th Century	<input type="checkbox"/> 18th Century	<input checked="" type="checkbox"/> 20th Century
<input type="checkbox"/> 15th Century	<input type="checkbox"/> 17th Century	<input checked="" type="checkbox"/> 19th Century	

SPECIFIC DATE(S) (If Applicable and Known) **1883 (original) 1893**

AREAS OF SIGNIFICANCE (Check One or More as Appropriate)

<input type="checkbox"/> Aboriginal	<input checked="" type="checkbox"/> Education	<input type="checkbox"/> Political	<input type="checkbox"/> Urban Planning
<input type="checkbox"/> Prehistoric	<input type="checkbox"/> Engineering	<input type="checkbox"/> Religion/Philosophy	<input type="checkbox"/> Other (Specify)
<input type="checkbox"/> Historic	<input type="checkbox"/> Industry	<input type="checkbox"/> Science	
<input type="checkbox"/> Agriculture	<input type="checkbox"/> Invention	<input type="checkbox"/> Sculpture	
<input type="checkbox"/> Architecture	<input type="checkbox"/> Landscape Architecture	<input type="checkbox"/> Social/Humanitarian	
<input type="checkbox"/> Art	<input type="checkbox"/> Literature	<input type="checkbox"/> Theater	
<input type="checkbox"/> Commerce	<input type="checkbox"/> Military	<input type="checkbox"/> Transportation	
<input type="checkbox"/> Communications	<input type="checkbox"/> Music		
<input type="checkbox"/> Conservation			

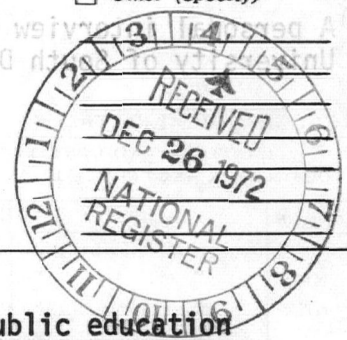

STATEMENT OF SIGNIFICANCE

SEE INSTRUCTIONS

Old Main was the first building of higher public education constructed in Dakota. The First Dakota Territorial Legislature authorized the location of a territorial university at Vermillion on April 21, 1862. Little was accomplished toward the establishment of the University until 1881 when Congress granted 72 sections of land to Dakota for a University when admitted as a state. This official action stimulated Vermillion citizens to form a corporate association to establish the University of Dakota. As the result of efforts of this group, Clay County issued \$10,000 in bonds on March 13, 1882.

The Vermillion Association used the proceed of the bonds to construct the west wing of University Hall (Old Main) in 1883. That same year the legislature ratified and sustained the action and accepted the building as a free gift. In 1884-1885, the center portion of the building was constructed, and the east wing was added in 1887.

Old Main is constructed of a pink quartzite which is locally quarried near Sioux Falls, South Dakota and is no longer used for building stone. Mr. W. L. Dow of Yankton, later Sioux Falls, served as the architect for the entire structure.

In October of 1893, Old Main was gutted by fire. The basic shell remained and the building was immediately rebuilt. Clay County contributed \$30,000, with the City of Vermillion and its citizenry contributing an additional \$12,500. Incorporated into the reconstruction were materials and decorations from buildings at the World Columbia Exposition. These included items such as a series of stamped metal friezes on the exterior front of the building.

Old Main served as the center of activity for the University for a number of years. The building remains as one of the few surviving structures that are both sound and significant in the heritage and traditions of this area.

As the original structure of the University of South Dakota, Old Main serves as an expressive tie to every graduate with the past. Present plans call for a complete renovation of the interior and restoration of the exterior. It is intended to use the structure, once restored, for administrative offices and classrooms.

9. MAJOR BIBLIOGRAPHICAL REFERENCES

Moore, Young, III, "Old Main," A Report to the Grants Coordinator of the University of South Dakota, March 12, 1970.

South Dakota Regents of Education, A Building Survey of South Dakota Institutions Under the Direction of the Regents of Education, Pierre, SD: State of South Dakota Printing Office, 1950.

A personal interview with Dr. Cedrick E. Cummins, Department of History, University of South Dakota, July 10, 1972.

10. GEOGRAPHICAL DATA

LATITUDE AND LONGITUDE COORDINATES DEFINING A RECTANGLE LOCATING THE PROPERTY			O R	LATITUDE AND LONGITUDE COORDINATES DEFINING THE CENTER POINT OF A PROPERTY OF LESS THAN TEN ACRES		
CORNER	LATITUDE			LATITUDE		LONGITUDE
	Degrees	Minutes	Seconds	Degrees	Minutes	Seconds
NW	°	'	"	°	'	"
NE	°	'	"	42	47	02
SE	°	'	"	96	55	26
SW	°	'	"	°	'	"

UTM
14/669810
4738690

APPROXIMATE ACREAGE OF NOMINATED PROPERTY: Less than one acre

LIST ALL STATES AND COUNTIES FOR PROPERTIES OVERLAPPING STATE OR COUNTY BOUNDARIES

STATE:	CODE	COUNTY	CODE

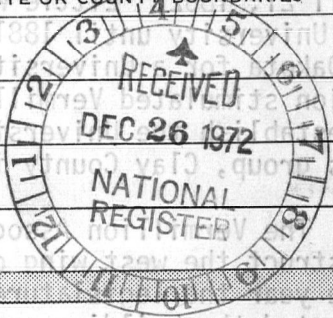

SEE INSTRUCTIONS

11. FORM PREPARED BY

NAME AND TITLE: **Paul Putz, Researcher**

ORGANIZATION: **South Dakota Historic Preservation** DATE: **12-12-72**

STREET AND NUMBER: **W. H. Over Dakota Museum, University of South Dakota**

CITY OR TOWN: **Vermillion** STATE: **South Dakota** CODE: **40**

12. STATE LIAISON OFFICER CERTIFICATION

As the designated State Liaison Officer for the National Historic Preservation Act of 1966 (Public Law 89-665), I hereby nominate this property for inclusion in the National Register and certify that it has been evaluated according to the criteria and procedures set forth by the National Park Service. The recommended level of significance of this nomination is:

National State Local

Name: Dr. James E. Gillihan

Title: State Liaison Officer

Date: December 12, 1972

NATIONAL REGISTER VERIFICATION

I hereby certify that this property is included in the National Register.

Robert A. Utley
Chief, Office of Archeology and Historic Preservation

Date: 4/24/73

ATTEST: [Signature]
Keeper of The National Register

Date: 4.18.73

PROPERTY

Old Main

STATE

58

WORKING NUMBER

12.26.72.2006

TECH REVIEW

Photos 2

Maps 1

6/12/77

Clay

73001738

CONTROL REVIEW

~~Map copy of map data can't be checked.~~
New map received 4.13.73

NAJ
2-21-73

HISTORIAN

OK
Accept-AMH
3/20/73

Accept 3/29/73
2511

ARCHITECTURAL HISTORIAN

ACCEPT
CH
3/26/73

ARCHEOLOGIST

REVIEW UNIT CHIEF

BRANCH CHIEF

OK
4/18/73

KEEPER

OK
4/18

National Register write-up _____

Send-back 4-4-73

Federal Register entry 6-5-73

Re-submit 4.13.73

Entered _____

APR 24 1973

The attached National Register Inventory-Nomination form is being returned to your office for clarification of the information indicated below.

- 1. Name. _____
- 2. Location. _____
- 3. Classification. _____
- 4. Owner of Property. _____
- 5. Location of Legal Description. _____
- 6. Representation in Existing Surveys. _____
- 7. Description. _____
- 8. Statement of Significance. _____
- 9. Bibliography. _____
- 10. Geographical Data.
 - a. Longitude and Latitude Coordinates. _____
 - b. Acreage. _____
- 11. Form Prepared By. _____
- 12. Certification. _____
- Photographic Coverage. _____

- Map Coverage. PLEASE SEND AN ORIGINAL U.S.G.S. MAP ON WHICH THE LATITUDE & LONGITUDE HAVE BEEN MARKED.
- Other. Present map does not allow us to check your computation on lat & long.

Clarification or correction of the above items must be made prior to the initiation of our professional review. Correction of these technical errors does not necessarily insure that the nomination will then satisfy the National Register criteria in full.

Thank you for your attention to the above items checked.

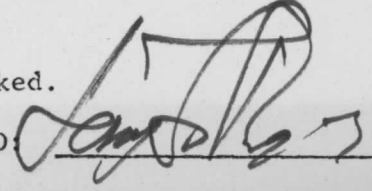
SIGNED: 



UNITED STATES DEPARTMENT OF THE INTERIOR
NATIONAL PARK SERVICE

NATIONAL REGISTER OF HISTORIC PLACES
PROPERTY PHOTOGRAPH FORM

(Type all entries - attach to or enclose with photograph)

STATE

South Dakota

COUNTY

Clay

FOR NPS USE ONLY

ENTRY NUMBER

DATE

APR 24 1973

SEE INSTRUCTIONS

1. NAME

COMMON: Old Main

AND/OR HISTORIC: University Hall (original)

2. LOCATION

STREET AND NUMBER:

Clark Street

CITY OR TOWN:

Vermillion

STATE:

South Dakota

CODE

40

COUNTY:

Clay

CODE

027

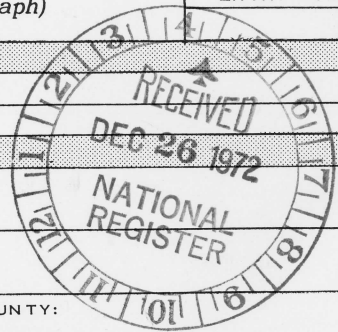

3. PHOTO REFERENCE

PHOTO CREDIT: W. H. Over Dakota Museum

DATE OF PHOTO: 1889

NEGATIVE FILED AT:

Educational Media, University of South Dakota, Vermillion, SD

4. IDENTIFICATION

DESCRIBE VIEW, DIRECTION, ETC.

From southwest

02

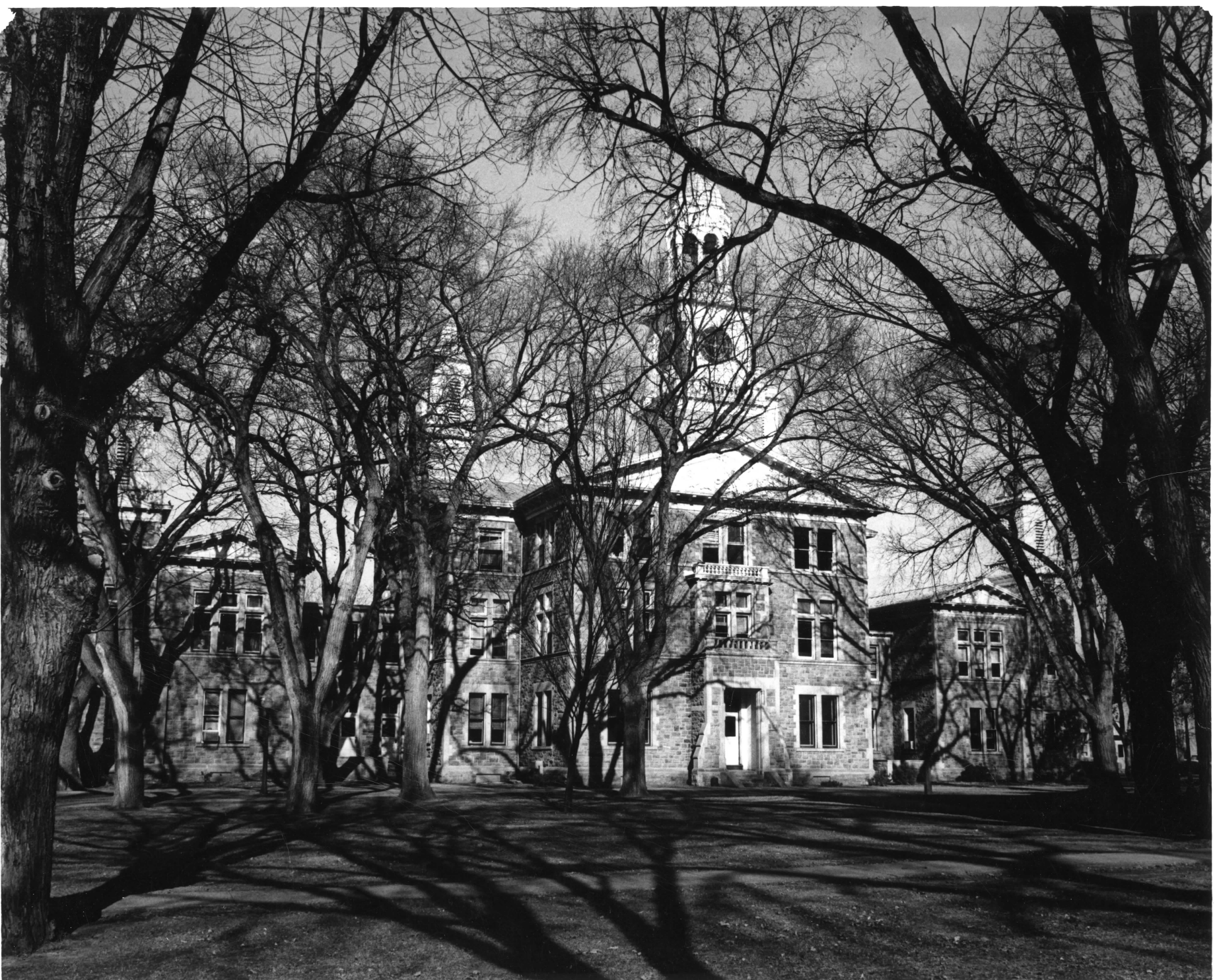

UNITED STATES DEPARTMENT OF THE INTERIOR
NATIONAL PARK SERVICE

NATIONAL REGISTER OF HISTORIC PLACES
PROPERTY PHOTOGRAPH FORM

(Type all entries - attach to or enclose with photograph)

STATE South Dakota	
COUNTY Clay	
FOR NPS USE ONLY	
ENTRY NUMBER	DATE
	APR 24 1975

SEE INSTRUCTIONS

1. NAME			
COMMON: Old Main			
AND/OR HISTORIC: University Hall (original)			
2. LOCATION			
STREET AND NUMBER: Clark Street			
CITY OR TOWN: Vermillion			
STATE:	CODE	COUNTY:	CODE
South Dakota	40	Clay	027
3. PHOTO REFERENCE			
PHOTO CREDIT: W. H. Over Dakota Museum			
DATE OF PHOTO: 1889			
NEGATIVE FILED AT: Educational Media, University of South Dakota, Vermillion, SD			
4. IDENTIFICATION			
DESCRIBE VIEW, DIRECTION, ETC.			
From southwest			

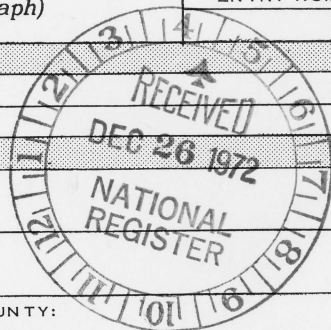

02

02

NATIONAL REGISTER OF HISTORIC PLACES
PROPERTY MAP FORM

(Type all entries - attach to or enclose with map)

STATE	
South Dakota	
COUNTY	
Clay	
FOR NPS USE ONLY	
ENTRY NUMBER	DATE/
	APR 24 1973

SEE INSTRUCTIONS

1. NAME

COMMON: Old Main
AND/OR HISTORIC: University Hall (original)

2. LOCATION

STREET AND NUMBER:
Clark Street
CITY OR TOWN:
Vermillion

STATE:	CODE	COUNTY:	CODE
South Dakota	40	Clay	027

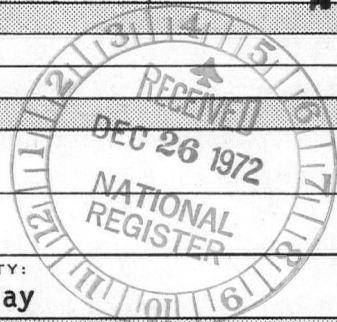

3. MAP REFERENCE

SOURCE:
United States Geologic Survey - Vermillion, S. Dak.-Nebraska Quadrangle
SCALE: 1:24,000
DATE: 1969

4. REQUIREMENTS

- TO BE INCLUDED ON ALL MAPS
1. Property boundaries where required.
 2. North arrow.
 3. Latitude and longitude reference.

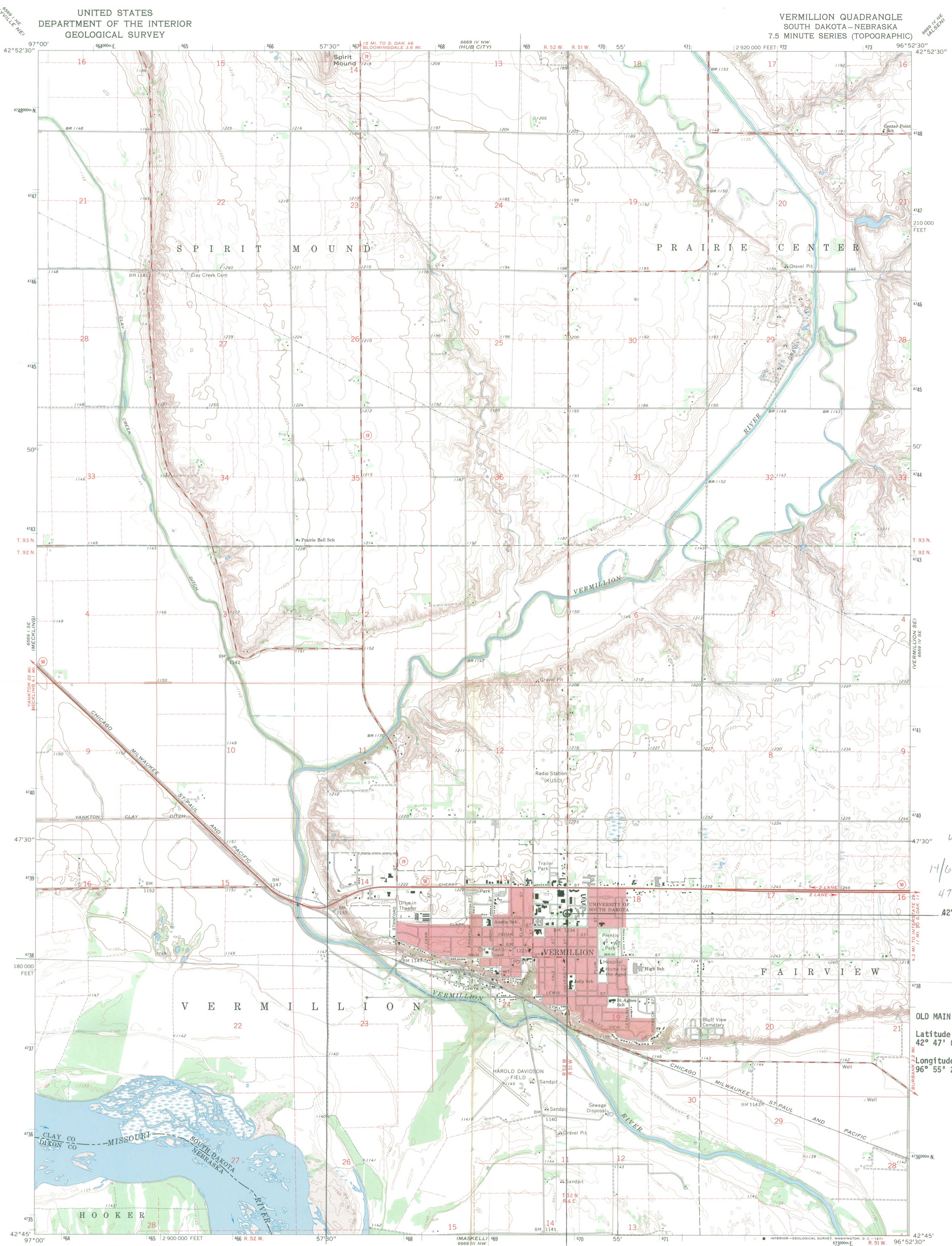

Mapped, edited, and published by the Geological Survey as part of the Department of the Interior program for the development of the Missouri River Basin Control by USGS and USC&GS

Topography by photogrammetric methods from aerial photographs taken 1967. Field checked 1969

Polycyclic projection. 1927 North American datum. 10,000-foot grid based on South Dakota coordinate system, south zone 1000-meter Universal Transverse Mercator grid ticks, zone 14, shown in blue

Red tint indicates area in which only landmark buildings are shown

Fine red dashed lines indicate selected fence and field lines where generally visible on aerial photographs. This information is unchecked

UTM GRID AND 1969 MAGNETIC NORTH DECLINATION AT CENTER OF SHEET

SCALE 1:24,000

CONTOUR INTERVAL 5 FEET
DATUM IS MEAN SEA LEVEL

1 MILE
1 KILOMETER

96° 55' 26"

THIS MAP COMPLIES WITH NATIONAL MAP ACCURACY STANDARDS
FOR SALE BY U. S. GEOLOGICAL SURVEY, DENVER, COLORADO 80225, OR WASHINGTON, D. C. 20242
A FOLDER DESCRIBING TOPOGRAPHIC MAPS AND SYMBOLS IS AVAILABLE ON REQUEST

ROAD CLASSIFICATION

Primary highway, all weather, hard surface	Light-duty road, all weather, improved surface
Secondary highway, all weather, hard surface	Unimproved road, fair or dry weather

○ State Route

SOUTH DAKOTA
QUADRANGLE LOCATION

VERMILLION, S. DAK. - NEBR.
N4245-W9652.5/7.5
1969
AMS 6669 IV SW-SERIES V873

UTM
14/669810
4738690
42° 47' 02"
96° 55' 26"

RECEIVED
APR 13 1973
NATIONAL REGISTER

BOARD MEMBERS

Mrs. Lloyd Alexander
Clark, South Dakota

Joe Cash
Vermillion, South Dakota

Herman Chilson
Webster, South Dakota

James W. Sprague
Pierre, South Dakota

Art Huseboe
Sioux Falls, South Dakota

Jessie Sanders
Rapid City, South Dakota

Richard B. Williams
Sturgis, South Dakota

Dayton Canaday
Pierre, South Dakota

Mrs. C. L. Chase
Watertown, South Dakota

Jerry Flute
Sisseton, South Dakota

Edward L. Griffin
Sioux Falls, South Dakota

Roland Robel
Watertown, South Dakota

J. S. Sigstad
Vermillion, South Dakota

**STATE
LIAISON OFFICER**
James Gillihan
Vermillion, South Dakota

DIRECTOR

John Derby
Vermillion, South Dakota

April 9, 1973

William J. Murtagh
The National Register of Historic Places
Department of the Interior
National Park Service
18th and C Streets, N.W.
Washington, D.C. 20240

Dear Mr. Murtagh:

Enclosed is the nomination form for Old Main, which we are re-submitting with a U.S.G.S. map.

Old Main is being considered for Meeting House Proposal funds from the National Trust for Historic Preservation, and should be considered a high priority site in terms of its early review by the National Register.

Thank you.

Sincerely,

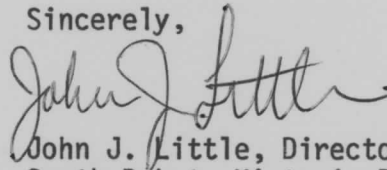

John J. Little, Director
South Dakota Historic Preservation

JJL/ss



ENTRIES IN THE NATIONAL REGISTER

STATE **SOUTH DAKOTA**

Date Entered **APR 24 1973**

<u>Name</u>	<u>Location</u>
Old Main	Vermillion Clay County

Also Notified
Hon. James G. Abourezk
Hon. George McGovern
Hon. Frank E. Denholm
Director, Midwest Region

State Historic Preservation Officer
Dr. James E. Gillihan, Director
W.H. Over Dakota Museum
University of South Dakota
Vermillion, South Dakota 57069

✓ PHR

NRowland:lmp 5-1-73

FEDERAL ASSISTANCE

2. APPLICANT'S APPLICATION

a. NUMBER

3. STATE APPLICATION IDENTIFIER

a. NUMBER

00602078

1. TYPE OF ACTION

- PREAPPLICATION
- APPLICATION
- NOTIFICATION OF INTENT (Opt.)
- REPORT OF FEDERAL ACTION

(Mark appropriate box)

Leave Blank

b. DATE

Year month day
19 78 12 06

b. DATE ASSIGNED

Year month day
1978 1 31

SECTION I—APPLICANT/RECIPIENT DATA

4. LEGAL APPLICANT/RECIPIENT

a. Applicant Name : State of South Dakota
 b. Organization Unit : Historical Preservation Center
 c. Street/P.O. Box : USD Alumni House
 d. City : Vermillion e. County : Clay
 f. State : South Dakota g. ZIP Code: 57069
 h. Contact Person (Name & telephone No.) : Paul Putz 677/5314

5. FEDERAL EMPLOYER IDENTIFICATION NO.
46-600351

6. PROGRAM (From Federal Catalog)

a. NUMBER

1 5 • 9 0 4

b. TITLE

Historic Preservation

7. TITLE AND DESCRIPTION OF APPLICANT'S PROJECT

Old Main Stabilization Project. Vermillion, ^{S.D.} Clay County. Old Main was the earliest structure used for public education purposes in South Dakota. Architecturally it is an interesting and significant adaption of Neo-Colonial stytation.

8. TYPE OF APPLICANT/RECIPIENT

- A-State
- B-Interstate
- C-Substate
- D-District
- E-County
- F-City
- G-School District
- H-Community Action Agency
- I-Higher Educational Institution
- J-Indian Tribe
- K-Other (Specify):

Enter appropriate letter A

9. TYPE OF ASSISTANCE

- A-Basic Grant
- B-Supplemental Grant
- C-Loan
- D-Insurance
- E-Other

Enter appropriate letter(s) A

10. AREA OF PROJECT IMPACT (Names of cities, counties, States, etc.)

South Dakota

11. ESTIMATED NUMBER OF PERSONS BENEFITING

655,000

12. TYPE OF APPLICATION

- A-New
- B-Renewal
- C-Revision
- D-Continuation
- E-Augmentation

Enter appropriate letter A

13. PROPOSED FUNDING

a. FEDERAL	\$ 75,000.00
b. APPLICANT	75,000.00
c. STATE	.00
d. LOCAL	.00
e. OTHER	.00
f. TOTAL	\$ 150,000.00

14. CONGRESSIONAL DISTRICTS OF:

a. APPLICANT	b. PROJECT
Statewide	1
16. PROJECT START DATE Year month day 19 78 12 30	17. PROJECT DURATION 36 Months
18. ESTIMATED DATE TO BE SUBMITTED TO FEDERAL AGENCY Year month day 19 78 12 05	

15. TYPE OF CHANGE (For 12c or 12e)

- A-Increase Dollars
- B-Decrease Dollars
- C-Increase Duration
- D-Decrease Duration
- E-Cancellation
- F-Other (Specify):

Enter appropriate letter(s)

20. FEDERAL AGENCY TO RECEIVE REQUEST (Name, City, State, ZIP code)

Dept. of the Interior, HCRS, Washington D.C. 20240

21. REMARKS ADDED

Yes No

SECTION II—CERTIFICATION

22. THE APPLICANT CERTIFIES THAT

a. To the best of my knowledge and belief, data in this preapplication/application are true and correct, the document has been duly authorized by the governing body of the applicant and the applicant will comply with the attached assurances if the assistance is approved.

b. If required by OMB Circular A-95 this application was submitted, pursuant to instructions therein, to appropriate clearinghouses and all responses are attached: No response Response attached

(1) State Planning
(2)
(3)

23. CERTIFYING REPRESENTATIVE

a. TYPED NAME AND TITLE
John J. Little, SHPO

b. SIGNATURE

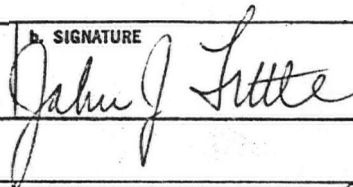

c. DATE SIGNED

Year month day
1978 12 05

SECTION III—FEDERAL AGENCY ACTION

24. AGENCY NAME

DEPARTMENT OF THE INTERIOR

25. APPLICATION RECEIVED

Year month day
19 78-12-06

26. ORGANIZATIONAL UNIT

HERITAGE CONSERVATION AND RECREATION SERVICE

27. ADMINISTRATIVE OFFICE

GRANTS ADMINISTRATIVE DIVISION

28. FEDERAL APPLICATION IDENTIFICATION

29. ADDRESS

WASHINGTON, D. C. 20243

30. FEDERAL GRANT IDENTIFICATION

46-09382

31. ACTION TAKEN

- a. AWARDED
- b. REJECTED
- c. RETURNED FOR AMENDMENT
- d. DEFERRED
- e. WITHDRAWN

32. FUNDING

a. FEDERAL	\$ 75,000	.00
b. APPLICANT	75,000	.00
c. STATE		.00
d. LOCAL		.00
e. OTHER		.00
f. TOTAL	\$ 150,000	.00

33. ACTION DATE

Year month day
19 79 1 12

35. CONTACT FOR ADDITIONAL INFORMATION (Name and telephone number)

Stephen D. Newman
202-343-4941

34. STARTING DATE

Year month day
19 79 01 01

36. ENDING DATE

Year month day
19 80 09 30

37. REMARKS ADDED

Yes No

38. FEDERAL AGENCY A-95 ACTION

a. In taking above action, any comments received from clearinghouses were considered. If agency response is due under provisions of Part 1, OMB Circular A-95, it has been or is being made.

b. FEDERAL AGENCY A-95 OFFICIAL (Name and telephone no.)

SAME AS #35

DEC 6 1978