

NPS Form 10-900
(Rev. 8-86)

OMB No. 1024-0018

United States Department of the Interior
National Park Service

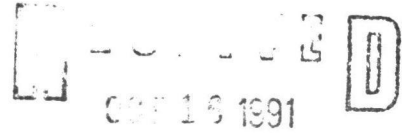

NATIONAL REGISTER OF HISTORIC PLACES
REGISTRATION FORM

NATIONAL
REGISTER

=====

1. Name of Property

=====

historic name: Berwick Armory

other name/site number: Brigadier General Edward L. Davis Armory

=====

2. Location

=====

street & number: 201 Pine Street

city/town: Berwick

not for publication: N/A

vicinity: N/A

state: PA county: Columbia code: 037 zip code: 18603

=====

3. Classification

=====

Ownership of Property: public-state

Category of Property: building(s)

Number of Resources within Property:

Contributing	Noncontributing	
<u>1</u>	<u>0</u>	buildings
_____	_____	sites
_____	_____	structures
_____	_____	objects
<u>1</u>	<u>0</u>	Total

Number of contributing resources previously listed in the National Register: 0

Name of related multiple property listing: Pennsylvania

National Guard Armories

4. State/Federal Agency Certification

As the designated authority under the National Historic Preservation Act of 1966, as amended, I hereby certify that this X nomination request for determination of eligibility meets the documentation standards for registering properties in the National Register of Historic Places and meets the procedural and professional requirements set forth in 36 CFR Part 60. In my opinion, the property X meets does not meet the National Register criteria. See continuation sheet.

Brent D. Glass [Signature] 10/7/91
Signature of certifying official Date

Pennsylvania Historical & Museum Commission
State or Federal agency and bureau

In my opinion, the property meets does not meet the National Register criteria. See continuation sheet.

Signature of commenting or other official Date

State or Federal agency and bureau

5. National Park Service Certification

I, hereby, certify that this property is:

- entered in the National Register. See continuation sheet.
determined eligible for the National Register. See continuation sheet.
determined not eligible for the National Register.
removed from the National Register.
other (explain):

Entered in the National Register

[Signature] 11/14/91

[Signature] Signature of Keeper Date of Action

6. Function or Use

Historic: Defense

Sub: Arms Storage

Current: Defense

Sub: Arms Storage

7. Description

Architectural Classification:

Craftsman
Tudor Revival

Materials:

foundation concrete
walls brick
roof slate
other

Describe present and historic physical appearance.

X See continuation sheet.

8. Statement of Significance

Certifying official has considered the significance of this property in relation to other properties: statewide

Applicable National Register Criteria: A, C

Criteria Considerations (Exceptions):

Areas of Significance: Military
Architecture

Period of Significance: 1922-1940
Significant Dates: 1922 1930

Cultural Affiliation: N/A

Significant Person: N/A

Architect/Builder: Wilkins, W.G. Company/Kuntz, Joseph F.
Atherton, Thomas H.
Butz and Clader/Lutz Construction Company

State significance of property, and justify criteria, criteria considerations, and areas and periods of significance noted above.

X See continuation sheet.

United States Department of the Interior
National Park Service

NATIONAL REGISTER OF HISTORIC PLACES
CONTINUATION SHEET

Section number: 7 Berwick Armory Page 2

7. Description.

Located on a corner lot within the Borough of Berwick, the Berwick Armory is a brick building laid over a concrete foundation. Designed in the Craftsman style, the building has a T plan, consisting of a one-story drill hall, constructed in 1922, and a two-story Tudor Revival style administrative section, added on to the south end of the drill hall in 1930. A flat roof covers the administrative wing, while a gambrel roof covers the drill hall. Covering an estimated area of 7,500 square feet, the armory retains good integrity.

Exterior features of the drill hall include a parapet with stone coping, a brick chimney, and brick belt courses. It has four-light, rectangular, casement windows in pairs or triplets with brick sills and lintels on the first floor, and two-light casement windows piercing the basement. In contrast, the four-light casement windows of the administrative section appear smaller and are framed by decorative stonework, including sills, lintels, and quoins. The entrances on the administrative section are framed with similar stonework. The administrative section is also decorated by a stone water table.

Fronted by a small, grassy hill, the front (south) facade of the administrative section faces Third Street and is divided into thirds by two-story, projecting, former, entrance bays. While the second-story windows remain intact, the ground-level doors of these bays have been bricked up. Having a gabled parapet accented by decorative brickwork, the center third contains three windows on the first and second stories and basement, while each end third contains one window on each story.

The west side elevation of the administrative section has two panels, with the rear panel stepped back from the front panel. The front panel is pierced by two windows on the second story and a door on the first story. The rear panel is opened by two windows on both floors.

The east side elevation of the administrative section also has two panels, with the rear panel stepped back. Both panels have two second story windows and first story entrances.

United States Department of the Interior
National Park Service

NATIONAL REGISTER OF HISTORIC PLACES
CONTINUATION SHEET

Section number: 7 Berwick Armory Page 3

=====

The west side elevation of the drill hall has three sets of tripled windows piercing the first floor and basement. A glass double door entrance is located near the left end of the elevation. A gabled parapet appears above the entrance, and concrete steps with iron pipe railing lead from the entrance down to Pine Street. On the east side elevation of the drill hall, three sets of tripled windows and one set of paired windows pierce the elevation.

Rising in a parapet, the one-story, North elevation of the drill hall has three sets of paired first-story windows and at least one basement window. In the center of the elevation concrete steps lead down to a basement entrance, while slightly projecting wall surfaces appear at the corners, with the right corner supporting a brick chimney.

On the interior, the basement of the drill hall includes a kitchen, boiler room, and locker room. The basement of the administrative section has an arms vault and storage rooms. On the first floor, the administrative section is composed of a day room, rest rooms, and storage, with a club room, class room, and offices on the second floor. Located behind the administrative area on the first floor, the drill hall measures approximately 60 x 100 feet. It has a wood floor and a roof that is supported by steel girders.

A rehabilitation and alterations project in 1972 introduced several changes to the armory. These included partitioning of the basement to create new locker rooms and other spaces, removal and infill of south side entrances, installation of aluminum replacement windows, replacement of a number of doors, and closing in the drill hall balcony to create a classroom on the second floor. Nevertheless, the armory retains good integrity.

9. Major Bibliographical References

X See continuation sheet.

Previous documentation on file (NPS):

- preliminary determination of individual listing (36 CFR 67) has been requested.
- previously listed in the National Register.
- previously determined eligible by the National Register.
- designated a National Historic Landmark.
- recorded by Historic American Buildings Survey # _____.
- recorded by Historic American Engineering Record # _____.

Primary Location of Additional Data:

- X State historic preservation office.
- Other state agency.
- Federal agency.
- Local government.
- University.
- Other -- Specify Repository: _____.

10. Geographical Data

Acreage of Property: .79

UTM References:

A	<u>18</u>	<u>396340</u>	<u>4545680</u>	B	<u> </u>	<u> </u>	<u> </u>
	Zone	Easting	Northing		Zone	Easting	Northing
C	<u> </u>	<u> </u>	<u> </u>	D	<u> </u>	<u> </u>	<u> </u>
	Zone	Easting	Northing		Zone	Easting	Northing

Verbal Boundary Description:

X See continuation sheet.

Boundary Justification:

The legal boundaries which are historically associated with the property.

See continuation sheet.

11. Form Prepared By

Name/Title: Kristine Wilson/Joseph Burke, III -- Interns

Organization: PHMC -- BHP Date: 8/10/90

Street & Number: Box 1026 Telephone: (717) 783-8946

City or Town: Harrisburg State: PA Zip Code: 171018-1026

United States Department of the Interior
National Park Service

NATIONAL REGISTER OF HISTORIC PLACES
CONTINUATION SHEET

Section number: 8, 9, 10 Berwick Armory Page 2

=====

8. Significance.

The Berwick Armory is significant under criteria A and C. It is a member of the State Armory Building Property type under the multiple property nomination: Pennsylvania National Guard Armories. The armory was built in 1922 for Company I and Company M, 109th Infantry of the Pennsylvania National Guard. At that time, it consisted of a drill hall on the first floor with administrative rooms located in the basement. Later, in 1930, a two-story administrative wing was added on to the south side elevation, giving the armory a T plan. Joseph F. Kuntz of the W.G. Wilkins Company, Pittsburgh designed the original armory, while Thomas H. Atherton of Wilkes-Barre designed the addition. Both Kuntz and Atherton were responsible for the design of several armories in Pennsylvania. Typical spaces in the armory include a drill hall, kitchen, boiler room, storage space, and offices. The Berwick Armory represents the common function of armories to serve the Pennsylvania National Guard for storage, meeting, and training. As such it is significant in the context of Pennsylvania's military history as well as representing a distinctive building type.

9. Bibliography.

See section H in Multiple Resource Nomination: Pennsylvania National Guard Armories.

10. Verbal Boundary Description.

See Columbia County Deed Book, Volume 95, page 582.

**United States Department of the Interior
National Park Service**

**National Register of Historic Places
Continuation Sheet**

Section number _____ Page _____

Pennsylvania National Guard Armories MPS

		Date Listed
36. 21. Butler Armory	Entered in the National Register	<u>7/12/91</u>
37. 22. Milton Armory	Entered in the National Register	<u>7/12/91</u>
38. 23. Norristown Armory	Entered in the National Register	<u>7/12/91</u>
39. Berwick Armory	Entered in the National Register	<u>11/14/91</u>
40. Bethlehem Armory	Entered in the National Register	<u>11/14/91</u>
41. Connellsville Armory	Entered in the National Register	<u>11/14/91</u>
42. Coraopolis Armory	Entered in the National Register	<u>11/14/91</u>
43. Harrisburg 19th Street Armory	Entered in the National Register	<u>11/14/91</u>
44. Hunt Armory	Entered in the National Register	<u>11/14/91</u>
45. Indiana Armory	Entered in the National Register	<u>11/14/91</u>
46. Lancaster Armory	Entered in the National Register	<u>11/14/91</u>
47. Lewisburg Armory	Entered in the National Register	<u>11/14/91</u>
48. Pottsville Armory	Entered in the National Register	<u>11/14/91</u>
49. Special Troops Armory	Entered in the National Register	<u>11/14/91</u>
50. 32nd St. and Lancaster Ave. Philadelphia Armory	Entered in the National Register	<u>11/14/91</u>
51. Williamsport Armory	Entered in the National Register	<u>11/14/91</u>
52. Harrisburg Military Post		<u>11/29/91</u>

UNITED STATES DEPARTMENT OF THE INTERIOR
NATIONAL PARK SERVICE

NATIONAL REGISTER OF HISTORIC PLACES
EVALUATION/RETURN SHEET

REQUESTED ACTION: NOMINATION

PROPERTY Berwick Armory
NAME:

MULTIPLE Pennsylvania National Guard Armories MPS
NAME:

STATE & COUNTY: PENNSYLVANIA, Columbia

DATE RECEIVED: 10/16/91 DATE OF PENDING LIST: 10/29/91
DATE OF 16TH DAY: 11/14/91 DATE OF 45TH DAY: 11/30/91
DATE OF WEEKLY LIST:

REFERENCE NUMBER: 91001692

NOMINATOR: STATE

REASONS FOR REVIEW:

APPEAL: N DATA PROBLEM: N LANDSCAPE: N LESS THAN 50 YEARS: N
OTHER: N PDIL: N PERIOD: N PROGRAM UNAPPROVED: N
REQUEST: N SAMPLE: N SLR DRAFT: N NATIONAL: N

COMMENT WAIVER: N

ACCEPT RETURN REJECT 11/14/91 DATE

Entered in the
National Register

ABSTRACT/SUMMARY COMMENTS:

RECOM./CRITERIA _____
REVIEWER _____
DISCIPLINE _____
DATE _____

DOCUMENTATION see attached comments Y/N see attached SLR Y/N

CLASSIFICATION

count resource type

STATE/FEDERAL AGENCY CERTIFICATION

FUNCTION

historic current

DESCRIPTION

architectural classification
 materials
 descriptive text

SIGNIFICANCE

Period Areas of Significance--Check and justify below

Specific dates Builder/Architect
Statement of Significance (in one paragraph)

summary paragraph
 completeness
 clarity
 applicable criteria
 justification of areas checked
 relating significance to the resource
 context
 relationship of integrity to significance
 justification of exception
 other

BIBLIOGRAPHY

GEOGRAPHICAL DATA

acreage verbal boundary description
 UTM's boundary justification

ACCOMPANYING DOCUMENTATION/PRESENTATION

sketch maps USGS maps photographs presentation

OTHER COMMENTS

Questions concerning this nomination may be directed to

Phone _____

Signed _____

Date _____



WELLIVER'S
PLUMBING HEATING
Richard W. 782-7971

BERWICK ARMORY PA
COLUMBIA COUNTY
FRONT & RIGHT SIDE

BHP

K. Watson

1988



BERNICK ARMORY
COLUMBIA COUNTY
REAR: RIGHT SIDE

PA

BHP

K. Wilson

(985)



BERWICK ARMORY
COLUMBIA COUNTY

PA

REAR: RIGHT SIDE

BHP

K. Wilson

1988



BERWICK ARMORY
COLUMBIA COUNTY
DRILL HALL - 1ST FLOOR

PA

BHP

K. Wilson

(955)

UNITED STATES
DEPARTMENT OF THE INTERIOR
GEOLOGICAL SURVEY

BERWICK QUADRANGLE
PENNSYLVANIA
7.5-MINUTE SERIES (TOPOGRAPHIC)

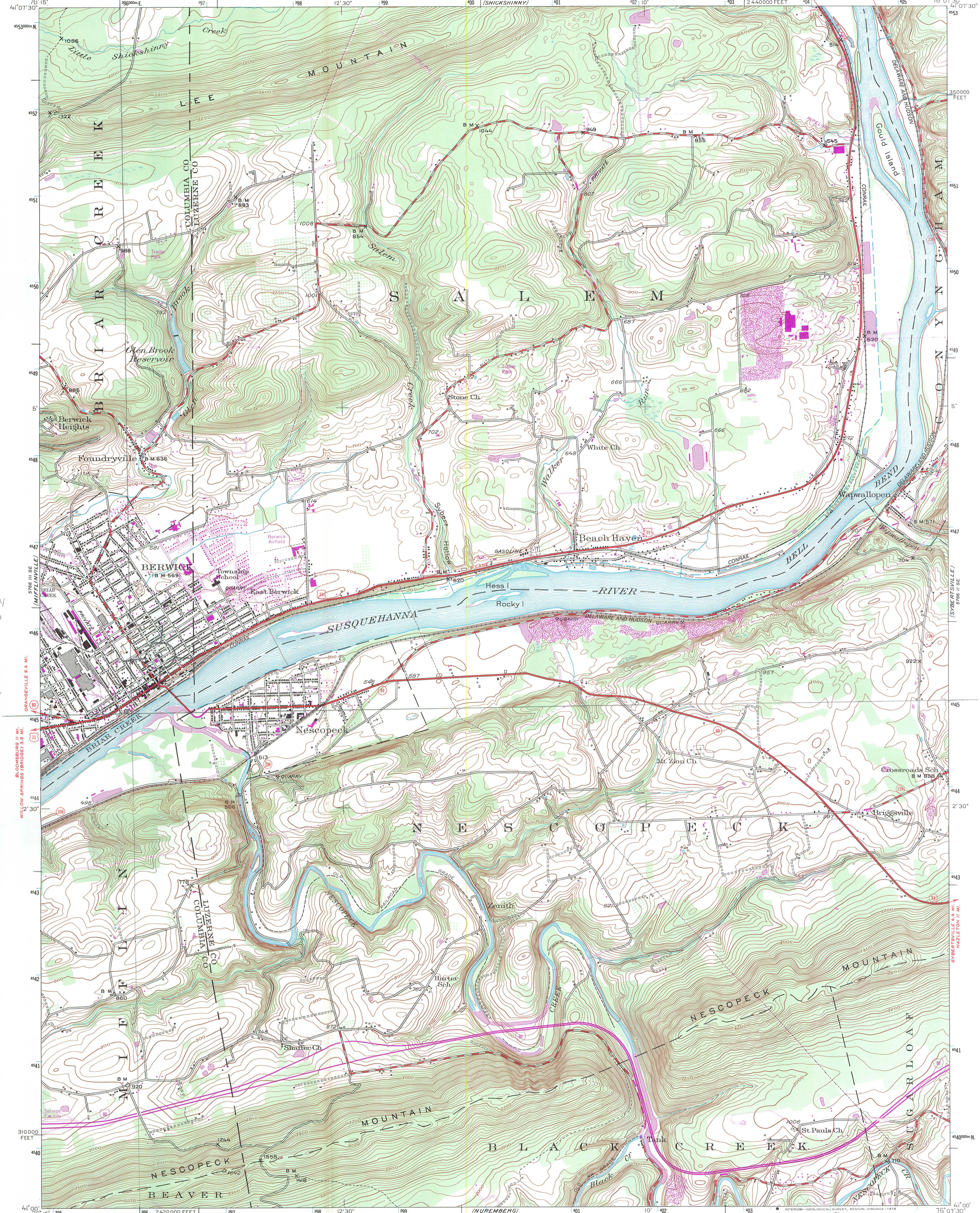

BERWICK ARMY
BERWICK QUAD
ZONE 18
396340E
4545680N
Columbia
County

Mapped, edited, and published by the Geological Survey
Control by USGS and USC&GS
Topography from aerial photographs by multiplex methods
Aerial photographs taken 1942. Field check 1944
Culture revised 1955
Polyconic projection, 1927 North American datum
10000-foot grid based on Pennsylvania coordinate system,
north zone
1000-meter Universal Transverse Mercator grid ticks,
zone 18, shown in blue
Revisions shown in purple compiled in cooperation with
State of Pennsylvania agencies from aerial photographs
taken 1969 and 1976. This information not field checked

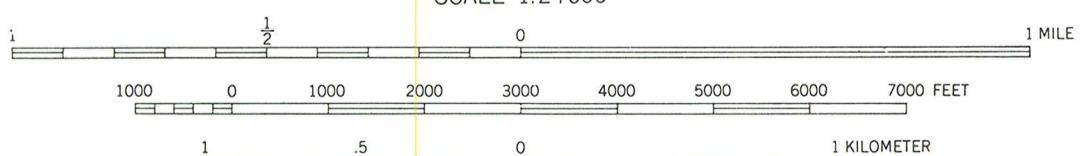
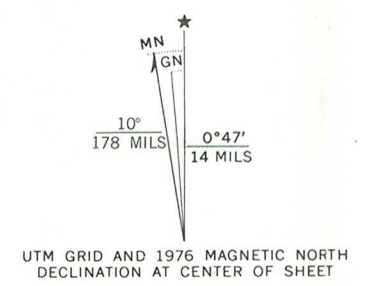

Contour interval 20 feet
NATIONAL GEODETIC VERTICAL DATUM OF 1929

THIS MAP COMPLIES WITH NATIONAL MAP ACCURACY STANDARDS
FOR SALE BY U.S. GEOLOGICAL SURVEY, RESTON, VIRGINIA 22092
A FOLDER DESCRIBING TOPOGRAPHIC MAPS AND SYMBOLS IS AVAILABLE ON REQUEST

ROAD CLASSIFICATION

- Heavy-duty (thick red line)
- Medium-duty (medium red line)
- Light-duty (thin red line)
- Unimproved dirt (dashed line)
- U.S. Route (red line with shield)
- State Route (red line with circle)
- Interstate Route (red line with shield)

QUADRANGLE LOCATION
BERWICK, PA.
N4100-W7607E/75

1955
PHOTOREVISED 1969 AND 1976
AMS 5766 II SW-SERIES V831