

**PENNSYLVANIA HISTORIC RESOURCE SURVEY FORM**  
 OFFICE OF HISTORIC PRESERVATION Box 1026  
 PA HISTORICAL & MUSEUM COMMISSION Harrisburg, PA 17120

7. Local survey organization

West Whiteland Historical Commission

1. County **Chester**  
 5. present name  
**Solitude Farm**

3. property owners name and address  
**Church Farm School**  
**Box 662**  
**Paoli PA 19301**

9. tax parcel number / other number  
**41-2-84**

10. U.T.M. zone **18** easting **448560**

11. status (other surveys, lists etc.)  
**CCHSS**

Map# **16** northing **443310510**  
 usgs sheet: **Malvern 9.6A**

2. classification  
 site ( ) structure ( ) object ( )  
 building (x)  
 in N.R. district yes ( ) no ( )

13. date(s) (how determined)  
**c. 1750/1761**  
 14. period  
**1700-1799**

15. style, design or folk type  
**Colonial/Georgian**

19. original use  
**Residence-farm**  
 20. present use  
**Residence-farm**

6. architect or engineer  
**Milton Medary**  
**1904 alterations**

17. contractor or builder

18. primary building mat./construction  
**Stone**

21. condition  
**Above average**  
 22. integrity  
**Above average**

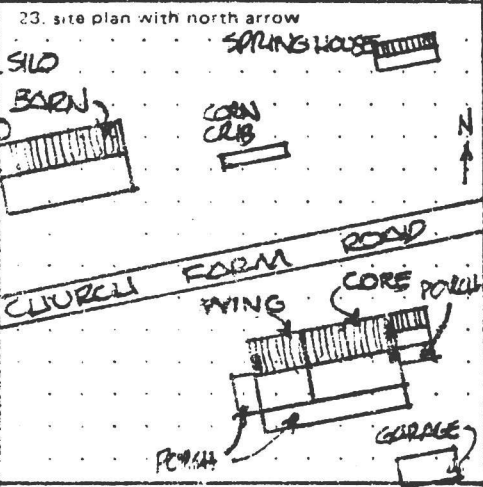

24. photo notation  
 PG: Nancy Carville  
 PV: Southeast elevation  
 PD: 4/20/1980

25. file location  
**CCHS, WHC #09-50, #0**

26. brief description (note unusual features, integrity, environment, threats and associated buildings):

Solitude Farm enjoyed an ideal location in the 18th century agricultural and limestone-based economy of West Whiteland Township. To the north lay the valuable timberland of the North Valley Hills, and on the south the Great Valley unfolds with its meadows, rich farmland, ample water, and limestone quarries and kilns. The Old Lancaster Road and later, in 1794, the Lancaster Turnpike followed an east-westerly course through the large tract of land which in 1780 exceeded 700 acres. The stone homestead was constructed in two portions (c. 1750, 1761) and stylistically adheres to well-established vernacular architectural traditions. Despite its "rehabilitation" in 1904, the Homestead retains most of the 18th century features which identify it as a fine, early "plantation" or "mansion" house.

The core occupies approximately 2/3 of the existing building. It is rectangular (37' x 32') two stories, stone, and oriented south. A kitchen wing extends to the north. In this room is a large cooking fireplace with evidence of an exterior bake oven which  
 (continue on back if necessary)

27. history, significance and/or background

Architecture:  
 Solitude Farm is one of the Township's oldest colonial mansions. It contains superb Colonial/early Georgian paneling in the c. 1750 core. The hall/parlor plan in this section is undisturbed and thus representative of colonial building traditions. The addition of the 2/3 Georgian wing, which provided the house with a fashionable center hall, is typical of additive houses of the 18th century. As it sits today, Solitude Farm  
 (continue on back if necessary)

28. sources of information  
 CCHS: A.P. Reid T.S. 2013, Jacobs family papers; VR 1-4-1848, L-11-3-1887, 9-27-1820, VR 9-16-1821, Direct Tax 1798.

29. prepared by:  
**M.L. Wolf**  
**Brandywine Cons.**

30. date **12/1981** revision(s)

(continue on back if necessary)

2. municipality **West Whiteland Twp.**  
 6. other name (historic name if any)  
**Solitude Farm**

3. street address or specific location  
**Church Farm Road**

4. survey code  
**029-09-41-329**

#26 cont.  
 is enclosed in a (16'x14') stone shed with horizontal ventilators. The core's original two room, hall-parlor plan with opposing front and rear entrances is clearly evident. The stairway is somewhat unusually located between the kitchen wing and parlor (east room) and is lit by a small window on the otherwise nearly solid gable end wall. With the exception of a storage area with stone ledges under the east room, there is no basement under the core.

The core features superb Colonial raised paneling above and around its fireplaces of which there are two on the first (excluding the cooking fireplace) and one on the second floor. The western wall of the "hall" is entirely paneled and includes built-in cupboards. Window reveals on the first floor are paneled and chair rail is present on both levels. The major wing (27' x 32') was, as indicated by its datestone, built in 1761. Like the core it is two stories, stone, and stuccoed. It follows a two-thirds Georgian (double pile, side hall) plan and is underlain by a full basement which contains three candle niches. Corbelled fireplace foundations built into a central pier support the two "interior corner" fireplaces on the first floor, one of which retains its original raised panel chimney breast. The stairway to the second floor is located in the rear (north) hall. In 1904 Clarence Sears Kates, who had just purchased Solitude Farm and the adjacent Kates Mansion, commissioned architect Milton Medary to design alterations to the farm house and mansion. The alterations to the farmhouse were mostly cosmetic consisting of the addition of diamond-paned dormer windows, a porch and slight modification to the west gable. The outstanding colonial interior was left untouched.

#27 cont.

represents a fully-developed 18th century rural plantation house of the best quality.

#### Agriculture:

The Solitude Farm complex is an excellent example of an 18th century farmstead. Although ideally situated originally, on limestone-rich soil and close to the old Lancaster Turnpike, after the construction of the Turnpike in 1794 it took a back seat to the gentleman farms which were subsequently built along that road. By way of example, after it descended to Thomas H.B. Jacobs in the early 19th century, he chose to rent the farm and live instead in a handsome "new" (1822) manor house along the Turnpike. In advertisements for its sale, Jacobs described it as the "hill farm." In 1848 the plantation consisted of approximately 355 acres, 230 of which were farmland, 80 being woodland, and 45 devoted to limestone quarries and kilns. In that year the farm complex included a stone dwelling, stone barn with walled stockyard, stone wagon house and corncrib, carriage house, bath house, hog house, wood house and work shop and a water wheel. Solitude Farm was the location for many years of a local agricultural celebration called "Harvest Home." The relatively intact 300 plus acre tract was acquired by Church Farm School in the 1950's.

#### Settlement/Exploration:

Solitude Farm dates from the first period of permanent, colonial settlement.

It was the home of several generations of one of Chester County's "most ancient and distinguished" families, the Jacobs. In approximately 1750 John Jacobs (III) settled on a vast tract of land spanning East and West Whiteland: He made Solitude Farm his homestead and raised there a family of four children. John Jacobs was one of the Township's most politically active citizens; he was a member of the Constitutional Convention of 1776, a Speaker in the First General Assembly of Pennsylvania, and, prior to that, a member of Council under British government. After the Revolution broke out he became a "violent whig" and "rendered efficient service for General Washington by drawing a map of the surrounding County when the army was encamped at Valley Forge." John Jacobs died in 1780 at age 58, reputedly while "keeping the patriot army supplied with provisions and clothing...and getting together horses and fodder from among the Quakers of Chester County."

#28 cont.

L 6-1-1905, Reading Eagle 1917.

EVALUATOR(S)

West Whiteland Township, Chester County, Pennsylvania  
Multiple Resource Nomination

Survey Code 029-09-41-329      Page 3  
Solitude Farm                      Map #16

Summary Statement of Significance:

Solitude Farm is an excellent example of eighteenth century building traditions and it is eligible for listing under criterion C. Originally built as a hall-parlor plan house about 1750, it was quickly enlarged to conform to Georgian ideals as they took hold in the countryside around Philadelphia. It is a well-maintained structure and conveys a true sense of the past. The 1904 modernization of the dwelling harmonizes well with the structure and was intended as a sympathetic rehabilitation. Besides the house, there is also a garage, barn, and some small agricultural out-buildings on the site.

Verbal Boundary Description:

Beginning at a point in the northern edge of Church Farm Road and 312.5 feet east of the easternmost edge of the Kates Mansion driveway; thence north 25° west 550 feet to a point; thence north 65° east 700 feet to a point; thence south 25° east 600 feet to a point; thence south 65° west 700 feet to a point; thence north 25° west 50 feet to the place of beginning, containing 9.6 acres.

Additional Photographs:



PG: Diane Snyder  
PV: Northwest View  
PD: March 1983  
Location: WWHC, 09-76, #13

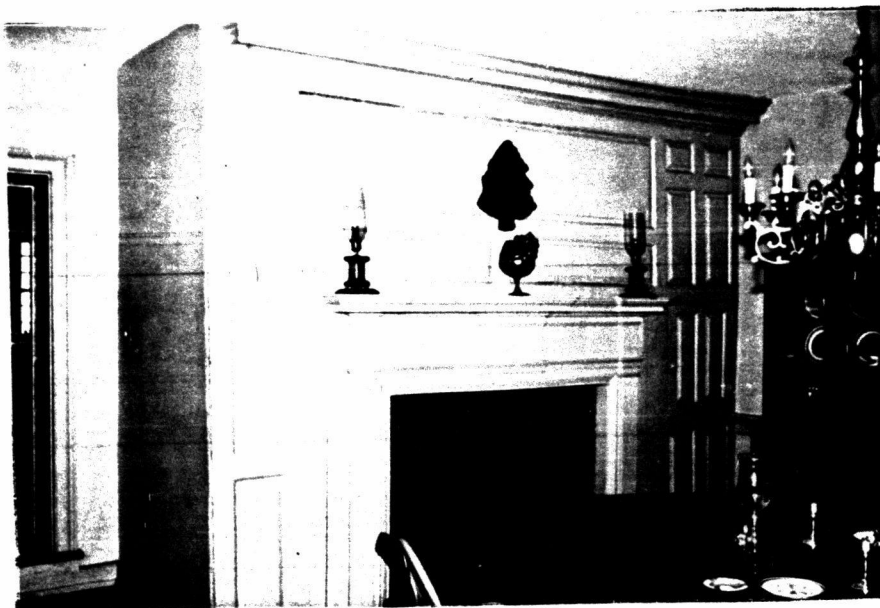

PG: Diane Snyder  
PV: West Wall of Core  
PD: March 1983  
Location: WWHC,  
09-76, #20

PG: Nancy Carville  
PV: Northeast View  
PD: April 1980  
Location: CCHS,  
09-50, #2A



PG: Nancy Carville  
PV: South View  
PD: April 1980  
Location: CCHS,  
09-50, #1A

E 491,000

West Whiteland Twp., Chester  
County, Pennsylvania  
Multiple Resource Nomination  
Survey Code 029-09-41-329

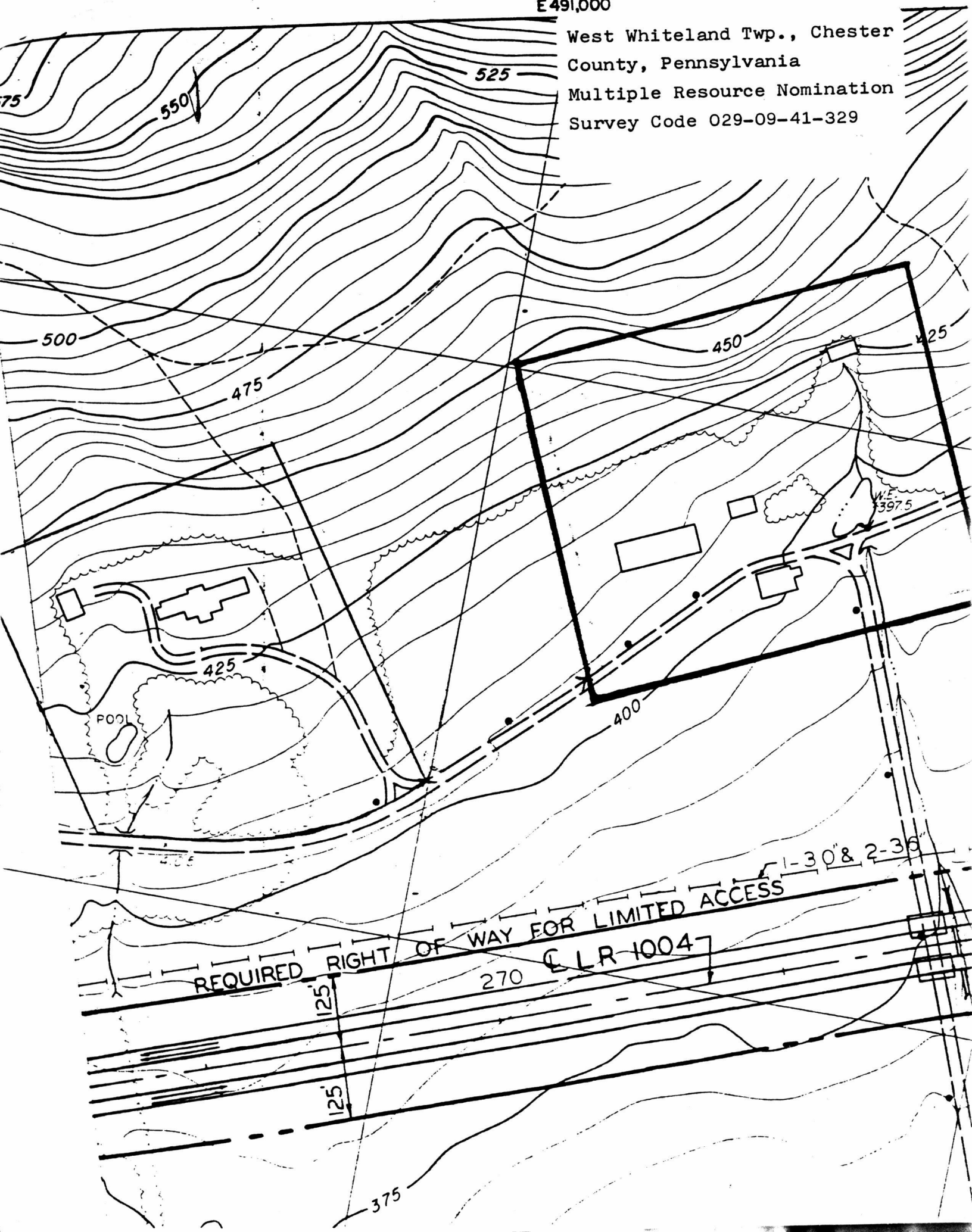

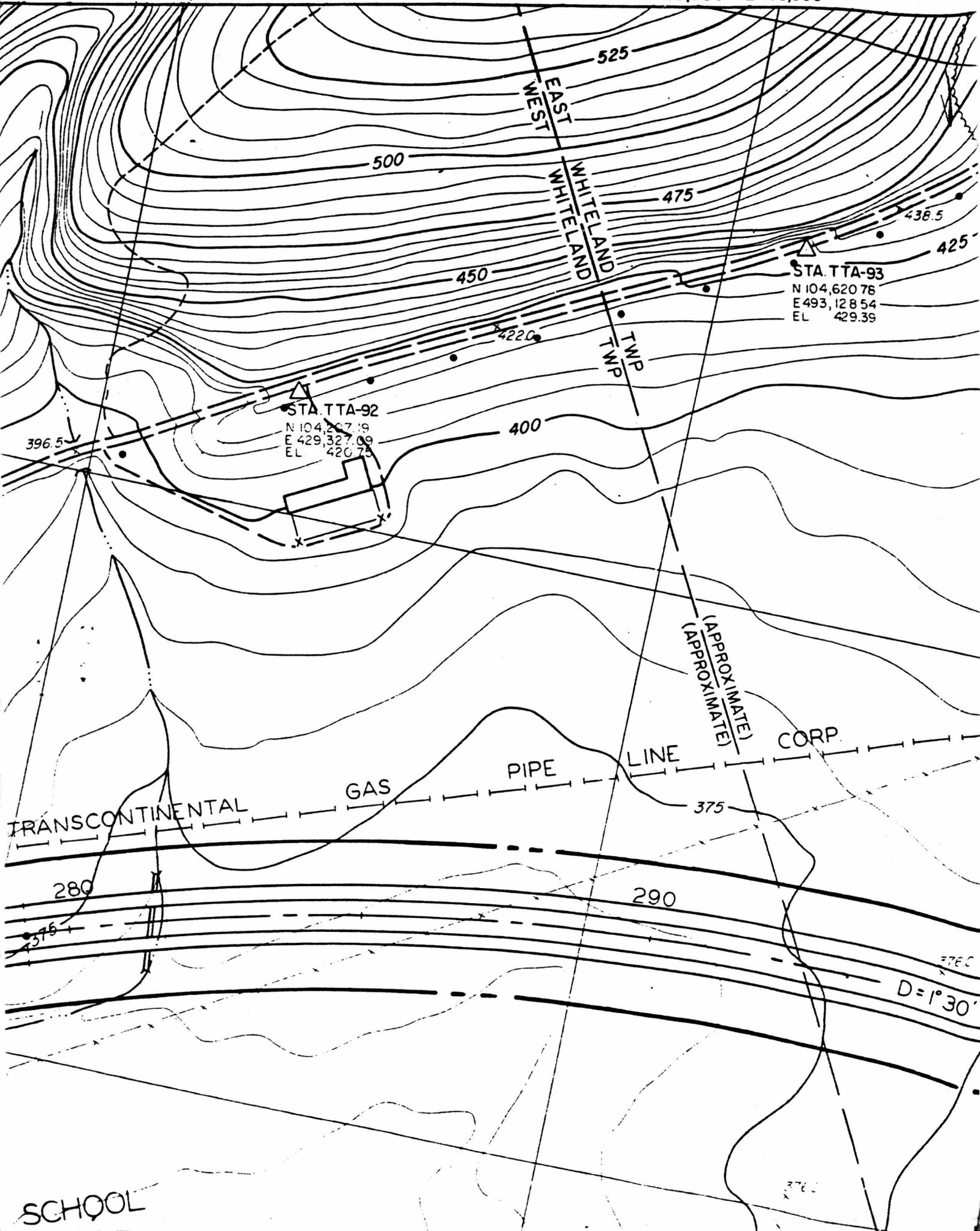

STA TTA-92  
 N 104,207.19  
 E 429,327.09  
 EL 420.75

STA TTA-93  
 N 104,620.78  
 E 493,128.54  
 EL 429.39

TRANSCONTINENTAL

GAS

PIPE

LINE

CORP.

(APPROXIMATE)  
 (APPROXIMATE)

EAST  
 WEST  
 WHITELAND

T.M.P.

SCHOOL

$D = 1^{\circ}30'$

NATIONAL REGISTER OF HISTORIC PLACES  
EVALUATION/RETURN SHEET

Solitude Farm (West Whiteland Township MRA)  
Chester County  
PENNSYLVANIA

*Substantive Review*

Working No. SEP 29 1983  
Fed. Reg. Date: \_\_\_\_\_  
Date Due: 10/28/83 - 11/13/83  
Action: ACCEPT  
 RETURN 11/10/83  
REJECT  
Federal Agency: \_\_\_\_\_

- resubmission
- nomination by person or local government
- owner objection
- appeal

Substantive Review:  sample  request  appeal  NR decision

Reviewer's comments:

*Please describe and evaluate  
all of the features of the  
nominated property and provide*

Recom./Criteria REVIEW  
Reviewer Man Wang  
Discipline A.H.  
Date 11.10.83  
\_\_\_\_\_ see continuation sheet

Nomination returned for: \_\_\_\_\_ technical corrections cited below  
 substantive reasons discussed below

*a boundary justification*

1. Name

2. Location

3. Classification

Category	Ownership	Status	Present Use
	Public Acquisition	Accessible	

4. Owner of Property

5. Location of Legal Description

6. Representation in Existing Surveys

Has this property been determined eligible?  yes  no

7. Description

Condition

<input type="checkbox"/> excellent	<input type="checkbox"/> deteriorated	Check one	Check one
<input type="checkbox"/> good	<input type="checkbox"/> ruins	<input type="checkbox"/> unaltered	<input type="checkbox"/> original site
<input type="checkbox"/> fair	<input type="checkbox"/> unexposed	<input type="checkbox"/> altered	<input type="checkbox"/> moved date _____

Describe the present and original (if known) physical appearance

- summary paragraph
- completeness
- clarity
- alterations/integrity
- dates
- boundary selection

---

**8. Significance**

Period      Areas of Significance—Check and justify below

Specific dates                                  Builder/Architect  
Statement of Significance (*in one paragraph*)

- summary paragraph
- completeness
- clarity
- applicable criteria
- justification of areas checked
- relating significance to the resource
- context
- relationship of integrity to significance
- justification of exception
- other

---

**9. Major Bibliographical References**

---

**10. Geographical Data**

Acreage of nominated property \_\_\_\_\_

Quadrangle name \_\_\_\_\_

UTM References \_\_\_\_\_

Verbal boundary description and justification

*Please provide.*

---

**11. Form Prepared By**

---

**12. State Historic Preservation Officer Certification**

The evaluated significance of this property within the state is:

\_\_\_\_ national      \_\_\_\_ state      \_\_\_\_ local

State Historic Preservation Officer signature

title                                  date

---

**13. Other**

- Maps
- Photographs
- Other

Questions concerning this nomination may be directed to \_\_\_\_\_

Signed *Thomas John Dangel*      Date *4/10/83*      Phone: \_\_\_\_\_

PENNSYLVANIA HISTORIC RESOURCE SURVEY FORM  
 OFFICE OF HISTORIC PRESERVATION Box 1026  
 PA HISTORICAL & MUSEUM COMMISSION Harrisburg, PA 17120

7. Local survey organization

West Whiteland Historical Commission

1. County **Chester**  
 5. Present name  
**Solitude Farm**

8. Property owners name and address

Church Farm School  
 Box 662  
 Paoli PA 19301

9. tax parcel number / other number

41-2-84

10. U.T.M. zone **18** Easting **448560**

11. status (other surveys, lists etc.)

CCHSS

Map# **16** Northing **443810510**

USGS sheet: **Malvern 9.6A**

2. classification  
 site ( ) structure ( ) object ( )  
 building (x)  
 in N.R. district yes ( ) no ( )

13. date(s) (how determined)  
**c. 1750/1761**

15. style, design or folk type

Colonial/Georgian

19. original use  
**Residence-farm**

14. period  
**1700-1799**

20. present use  
**Residence-farm**

6. architect or engineer

Milton Medary  
 1904 alterations

17. contractor or builder

18. primary building mat./construction

Stone

21. condition  
**Above average**

22. integrity  
**Above average**

23. site plan with north arrow

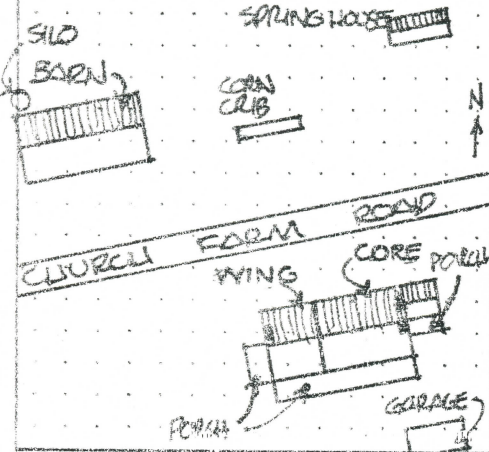

24. photo notation

PG: Nancy Carville  
 PV: Southeast elevation  
 PD: 4/20/1980



25. file/location

CCHS, PHHC #09-50, #0

26. brief description (note unusual features, integrity, environment, threats and associated buildings)

Solitude Farm enjoyed an ideal location in the 18th century agricultural and limestone-based economy of West Whiteland Township. To the north lay the valuable timberland of the North Valley Hills, and on the south the Great Valley unfolds with its meadows, rich farmland, ample water, and limestone quarries and kilns. The Old Lancaster Road and later, in 1794, the Lancaster Turnpike followed an east-westerly course through the large tract of land which in 1780 exceeded 700 acres. The stone homestead was constructed in two portions (c. 1750, 1761) and stylistically adheres to well-established vernacular architectural traditions. Despite its "rehabilitation" in 1904, the Homestead retains most of the 18th century features which identify it as a fine, early "plantation" or "mansion" house.

The core occupies approximately 2/3 of the existing building. It is rectangular (37' x 32') two stories, stone, and oriented south. A kitchen wing extends to the north. In this room is a large cooking fireplace with evidence of an exterior bake oven which

27. history, significance and/or background

Architecture:

Solitude Farm is one of the Township's oldest colonial mansions. It contains superb Colonial/early Georgian paneling in the c. 1750 core. The hall/parlor plan in this section is undisturbed and thus representative of colonial building traditions. The addition of the 2/3 Georgian wing, which provided the house with a fashionable center hall, is typical of additive houses of the 18th century. As it sits today, Solitude Farm

28. sources of information

CCHS: A.P. Reid T.S. 2013, Jacobs family papers; VR 1-4-1848, L-11-3-1887, 9-27-1820, VR 9-16-1821, Direct Tax 1798.

29. prepared by:

M.L. Wolf  
 Brandywine Cons.

30. date **12/1981** revision(s)

2. municipality **West Whiteland Twp.**  
 6. other name (historic name if any)  
**Solitude Farm**

3. street address or specific location  
**Church Farm Road**

4. survey code **029-09-41-329**

(continue on back if necessary)

#26 cont.

is enclosed in a (16'x14') stone shed with horizontal ventilators. The core's original two room, hall-parlor plan with opposing front and rear entrances is clearly evident. The stairway is somewhat unusually located between the kitchen wing and parlor (east room) and is lit by a small window on the otherwise nearly solid gable end wall. . With the exception of a storage area with stone ledges under the east room, there is no basement under the core.

The core features superb Colonial raised paneling above and around its fireplaces of which there are two on the first (excluding the cooking fireplace) and one on the second floor. The western wall of the "hall" is entirely paneled and includes built-in cupboards. Window reveals on the first floor are paneled and chair rail is present on both levels.

The major wing (27' x 32') was, as indicated by its datestone, built in 1761. Like the core it is two stories, stone, and stuccoed. It follows a two-thirds Georgian (double pile, side hall) plan and is underlain by a full basement which contains three candle niches. Corbelled fireplace foundations built into a central pier support the two "interior corner" fireplaces on the first floor, one of which retains its original raised panel chimney breast. The stairway to the second floor is located in the rear (north) hall.

In 1904 Clarence Sears Kates, who had just purchased Solitude Farm and the adjacent Kates Mansion, commissioned architect Milton Medary to design alterations to the farm house and mansion. The alterations to the farmhouse were mostly cosmetic consisting of the addition of diamond-paned dormer windows, a porch and slight modification to the west gable. The outstanding colonial interior was left untouched.

#27 cont.

represents a fully-developed 18th century rural plantation house of the best quality.

Agriculture:

The Solitude Farm complex is an excellent example of an 18th century farmstead. Although ideally situated originally, on limestone-rich soil and close to the old Lancaster Turnpike, after the construction of the Turnpike in 1794 it took a back seat to the gentleman farms which were subsequently built along that road. By way of example, after it descended to Thomas H.B. Jacobs in the early 19th century, he chose to rent the farm and live instead in a handsome "new" (1822) manor house along the Turnpike. In advertisements for its sale, Jacobs described it as the "hill farm." In 1848 the plantation consisted of approximately 355 acres, 230 of which were farmland, 80 being woodland, and 45 devoted to limestone quarries and kilns. In that year the farm complex included a stone dwelling, stone barn with walled stockyard, stone wagon house and corncrib, carriage house, bath house, hog house, wood house and work shop and a water wheel. Solitude Farm was the location for many years of a local agricultural celebration called "Harvest Home." The relatively intact 300 plus acre tract was acquired by Church Farm School in the 1950's.

Settlement/Exploration:

Solitude Farm dates from the first period of permanent, colonial settlement.

It was the home of several generations of one of Chester County's "most ancient and distinguished" families, the Jacobs. In approximately 1750 John Jacobs (III) settled on a vast tract of land spanning East and West Whiteland: He made Solitude Farm his homestead and raised there a family of four children. John Jacobs was one of the Township's most politically active citizens; he was a member of the Constitutional Convention of 1776, a Speaker in the First General Assembly of Pennsylvania, and, prior to that, a member of Council under British government. After the Revolution broke out he became a "violent whig" and "rendered efficient service for General Washington by drawing a map of the surrounding County when the army was encamped at Valley Forge." John Jacobs died in 1780 at age 58, reputedly while "keeping the patriot army supplied with provisions and clothing...and getting together horses and fodder from among the Quakers of Chester County."

#28 cont.

L 6-1-1905, Reading Eagle 1917.

EVALUATOR(S)

West Whiteland Township, Chester County, Pennsylvania  
Multiple Resource Nomination

Survey Code 029-09-41-329      Page 3  
Solitude Farm                      Map #16

Summary Statement of Significance:

Solitude Farm is an excellent example of eighteenth century building traditions and it is eligible for listing under criterion C. Originally built as a hall-parlor plan house about 1750, it was quickly enlarged to conform to Georgian ideals as they took hold in the countryside around Philadelphia. It is a well-maintained structure and conveys a true sense of the past. The 1904 modernization of the dwelling harmonizes well with the structure and was intended as a sympathetic rehabilitation. Besides the house, there is also a garage, barn, and some small agricultural out-buildings on the site.

Verbal Boundary Description:

Beginning at a point in the northern edge of Church Farm Road and 312.5 feet east of the easternmost edge of the Kates Mansion driveway; thence north 25° west 550 feet to a point; thence north 65° east 700 feet to a point; thence south 25° east 600 feet to a point; thence south 65° west 700 feet to a point; thence north 25° west 50 feet to the place of beginning, containing 9.6 acres.

Additional Photographs:



PG: Diane Snyder  
PV: Northwest View  
PD: March 1983  
Location: WWHC, 09-76, #18



PG: Diane Snyder  
PV: West Wall of Core  
PD: March 1983  
Location: WWHC,  
09-76, #20

PG: Nancy Carville  
PV: Northeast View  
PD: April 1980  
Location: CCHS,  
09-50, #2A



PG: Nancy Carville  
PV: South View  
PD: April 1980  
Location: CCHS,  
09-50, #1A

**United States Department of the Interior  
National Park Service**

**National Register of Historic Places  
Inventory—Nomination Form**

West Whiteland Township, Chester County, PA MRA

Continuation sheet

Item number

Page

For NPS use only

received

date entered

Survey Code 029-09-41-329  
Solitude Farm

Page 5  
Map #16

The nominated acreage consists of a rectangle with the complex centrally located. Additional land has been included to protect the integrity of the setting and to provide a green buffer zone from future development. Besides the mansion house, the complex includes a contributing 1 story, long, rectangular pre-1848 fieldstone spring-house and a non-contributing frame corncrib and a large barn. The eastern and western walls of the barn are fieldstone and the eastern wall contains an 1822 datestone which appears to have been re-cycled. The northern and southern walls of the barn are cinderblock and were rebuilt in 1970 following a devastating fire.

E 491,000

E 492,000

N 105,000 E 493,000

West Whiteland Twp., Chester  
County, Pennsylvania  
Multiple Resource Nomination  
Survey Code 029-09-41-329

000

575

550

525

525

500

475

438.5

425

500

475

450

425

450

422.0

400

STA TTA-93  
N 104,620.76  
E 493,128.54  
EL 429.39

STA TTA-92  
N 104,527.19  
E 429,327.09  
EL 420.75

396.5

397.5

425

POOL

400

(APPROXIMATE)  
(APPROXIMATE)

CORP

PIPE

GAS

TRANSCONTINENTAL

375

REQUIRED RIGHT OF WAY FOR LIMITED ACCESS  
270

LR 1004

125

125

1-30' & 2-36'

280

290

D = 1° 30'

SCHOOL

375

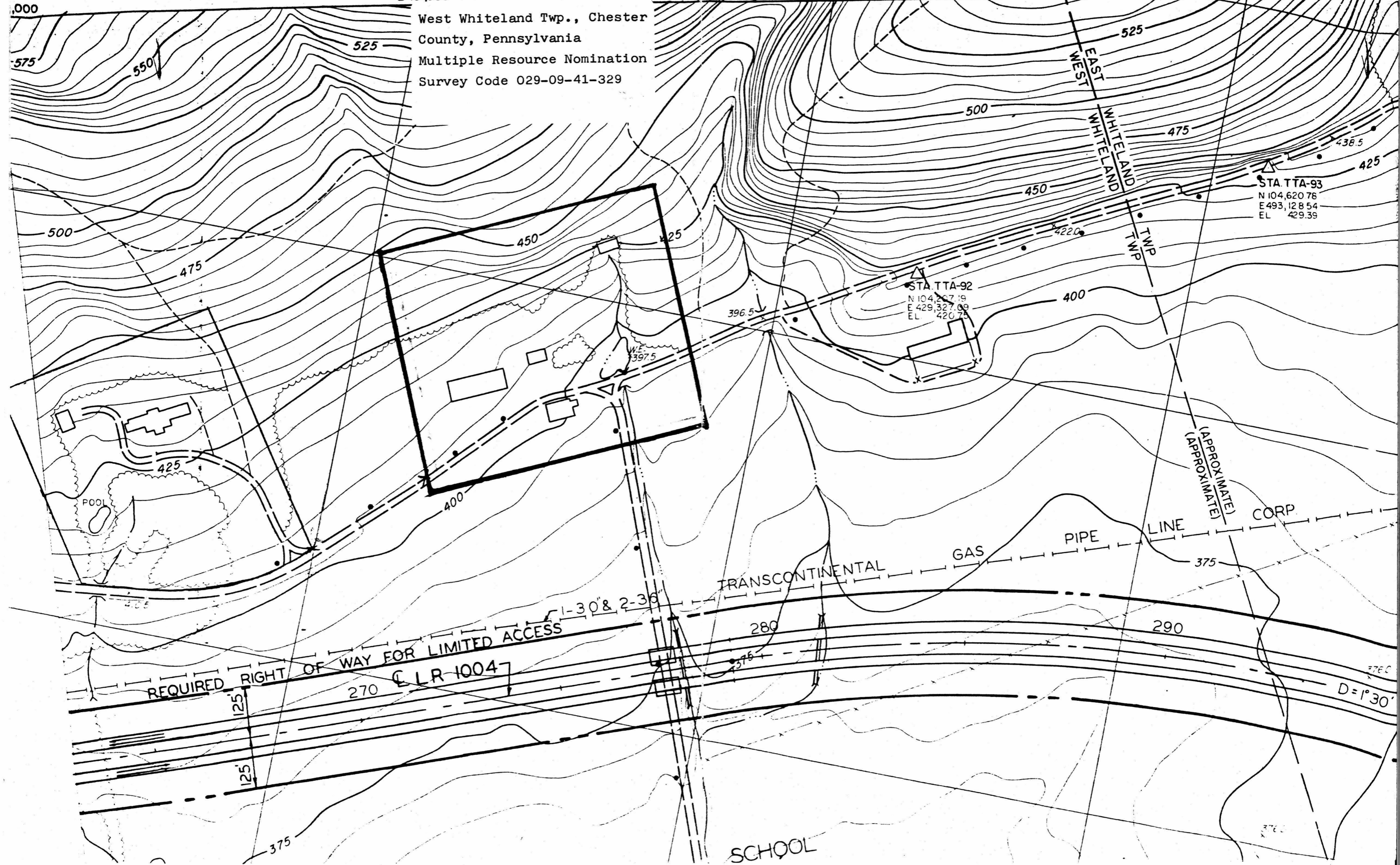

United States Department of the Interior  
National Park Service

National Register of Historic Places  
Inventory—Nomination Form

For NPS use only  
received SEP 29 1983  
date entered

Continuation sheet

Item number

Page 4 of 6

Multiple Resource Area  
Thematic Group

Name West Whiteland Township Multiple Resource Area

State Chester County, PENNSYLVANIA

Nomination/Type of Review

Date/Signature

- 31. St. Mary of the Immaculate Conception **Determined Eligible** **Substantive Review** Keeper Paul M. Boyd 7/2/84  
**DOE/OWNER OBJECTION** Attest \_\_\_\_\_
- 32. St. Paul's Church **Determined Eligible** Keeper Paul M. Boyd 9/6/84  
**DOE/OWNER OBJECTION** Attest \_\_\_\_\_
- 33. Ship Inn **Substantive Review** Keeper Paul M. Boyd 8/2/84  
**DOE/OWNER OBJECTION** Attest \_\_\_\_\_
- 34. Sleepy Hollow Hall **Determined Eligible** Keeper Paul M. Boyd 8/2/84  
**DOE/OWNER OBJECTION** Attest \_\_\_\_\_
- 35. Solitude Farm **Substantive Review** Keeper Paul M. Boyd 8/2/84  
**DOE/OWNER OBJECTION** Attest \_\_\_\_\_
- 36. Thomas Marble Quarry Houses **Determined Eligible** Keeper Paul M. Boyd 8/2/84  
**DOE/OWNER OBJECTION** Attest \_\_\_\_\_
- 37. Trimble Mill **Determined Eligible** **Substantive Review** Keeper Paul M. Boyd 11/10/83  
**DOE/OWNER OBJECTION** Attest \_\_\_\_\_
- 38. Turnpike Station House **Substantive Review** **Determined Eligible** Keeper Paul M. Boyd 11/10/83  
**DOE/OWNER OBJECTION** Attest \_\_\_\_\_
- 39. Wee Grimmet **Substantive Review** Keeper Paul M. Boyd 8/2/84  
**DOE/OWNER OBJECTION** Attest \_\_\_\_\_
- 40. West Whiteland Inn **Determined Eligible** Keeper Paul M. Boyd 8/2/84  
**DOE/OWNER OBJECTION** Attest \_\_\_\_\_

NATIONAL REGISTER OF HISTORIC PLACES  
EVALUATION/RETURN SHEET

Solitude Farm (West Whiteland Township MRA)  
Chester County  
PENNSYLVANIA

Working No. 9/29/83  
Fed. Reg. Date: 2.5.85  
Date Due: 8/2/84  
Action:  ACCEPT 8-2-84  
 RETURN  
 REJECT  
Federal Agency: \_\_\_\_\_

Substantive Review

- resubmission
- nomination by person or local government
- owner objection
- appeal

Substantive Review:  sample  request  appeal  NR decision

Reviewer's comments:

Recom./Criteria Accept  
Reviewer Neil Myers  
Discipline A.H.S.  
Date 8.2.84  
\_\_\_\_\_ see continuation sheet

Nomination returned for: \_\_\_\_\_ technical corrections cited below  
\_\_\_\_\_ substantive reasons discussed below

1. Name

2. Location

3. Classification

Category	Ownership Public Acquisition	Status Accessible	Present Use
----------	---------------------------------	----------------------	-------------

4. Owner of Property

5. Location of Legal Description

6. Representation in Existing Surveys

Has this property been determined eligible?  yes  no

7. Description

Condition		Check one	Check one
<input type="checkbox"/> excellent	<input type="checkbox"/> deteriorated	<input type="checkbox"/> unaltered	<input type="checkbox"/> original site
<input type="checkbox"/> good	<input type="checkbox"/> ruins	<input type="checkbox"/> altered	<input type="checkbox"/> moved date _____
<input type="checkbox"/> fair	<input type="checkbox"/> unexposed		

Describe the present and original (if known) physical appearance

- summary paragraph
- completeness
- clarity
- alterations/integrity
- dates
- boundary selection

---

**8. Significance**

Period      Areas of Significance—Check and justify below

Specific dates                      Builder/Architect  
Statement of Significance (*in one paragraph*)

- summary paragraph
- completeness
- clarity
- applicable criteria
- justification of areas checked
- relating significance to the resource
- context
- relationship of integrity to significance
- justification of exception
- other

---

**9. Major Bibliographical References**

---

**10. Geographical Data**

Acreage of nominated property \_\_\_\_\_

Quadrangle name \_\_\_\_\_

UTM References \_\_\_\_\_

---

Verbal boundary description and justification

---

**11. Form Prepared By**

---

**12. State Historic Preservation Officer Certification**

The evaluated significance of this property within the state is:

    \_\_\_ national      \_\_\_ state      \_\_\_ local

State Historic Preservation Officer signature

title                      date

---

**13. Other**

- Maps
- Photographs
- Other

Questions concerning this nomination may be directed to \_\_\_\_\_

Signed \_\_\_\_\_ Date \_\_\_\_\_ Phone: \_\_\_\_\_

*Comments for any item may be continued on an attached sheet*

Please refer to the map in the  
Multiple Property Cover Sheet  
for this property

Multiple Property Cover Sheet Reference Number: 64000736