

**United States Department of the Interior  
Heritage Conservation and Recreation Service**

**National Register of Historic Places  
Inventory—Nomination Form**

For HCERS use only

received MAR 24 1980

date entered JUN 27 1980

See instructions in *How to Complete National Register Forms*  
Type all entries—complete applicable sections

**1. Name**

historic Dunbar-Creigh House

and/or common Lawrence Inn

**2. Location**

street & number Water Street \_\_\_\_\_ not for publication

city, town Landisburg \_\_\_\_\_ vicinity of \_\_\_\_\_ congressional district 9

state Pennsylvania code 42 county Perry code 099

**3. Classification**

<b>Category</b>	<b>Ownership</b>	<b>Status</b>	<b>Present Use</b>
<input type="checkbox"/> district	<input type="checkbox"/> public	<input checked="" type="checkbox"/> occupied	<input type="checkbox"/> agriculture
<input checked="" type="checkbox"/> building(s)	<input checked="" type="checkbox"/> private	<input type="checkbox"/> unoccupied	<input type="checkbox"/> commercial
<input type="checkbox"/> structure	<input type="checkbox"/> both	<input type="checkbox"/> work in progress	<input type="checkbox"/> educational
<input type="checkbox"/> site	<b>Public Acquisition</b>	<b>Accessible</b>	<input checked="" type="checkbox"/> private residence
<input type="checkbox"/> object	<input type="checkbox"/> in process	<input type="checkbox"/> yes: restricted	<input type="checkbox"/> religious
	<input type="checkbox"/> being considered	<input checked="" type="checkbox"/> yes: unrestricted	<input type="checkbox"/> scientific
		<input type="checkbox"/> no	<input type="checkbox"/> transportation
			<input type="checkbox"/> other:

**4. Owner of Property**

name Mr. & Mrs. Joseph Hursh

street & number 11 W. Maplewood Avenue

city, town Mechanicsburg \_\_\_\_\_ vicinity of \_\_\_\_\_ state Pennsylvania 17055

**5. Location of Legal Description**

courthouse, registry of deeds, etc. Perry County Courthouse

street & number Center Square

city, town New Bloomfield \_\_\_\_\_ state Pennsylvania

**6. Representation in Existing Surveys**

title Pennsylvania Inventory of Historic Places \_\_\_\_\_ has this property been determined eligible?  yes  no

date 12/79 \_\_\_\_\_ federal  state \_\_\_\_\_ county \_\_\_\_\_ local

depository for survey records Pennsylvania Historical and Museum Commission

city, town Harrisburg \_\_\_\_\_ state Pennsylvania

## 7. Description

<b>Condition</b>		<b>Check one</b>	<b>Check one</b>
<input type="checkbox"/> excellent	<input type="checkbox"/> deteriorated	<input type="checkbox"/> unaltered	<input checked="" type="checkbox"/> original site
<input checked="" type="checkbox"/> good	<input type="checkbox"/> ruins	<input checked="" type="checkbox"/> altered	<input type="checkbox"/> moved    date _____
<input type="checkbox"/> fair	<input type="checkbox"/> unexposed		

### Describe the present and original (if known) physical appearance

The Dunbar-Creigh house faces Water Street, south, in the town of Landisburg, Perry County and was built between 1794 and 1809. This two and one-half story stone structure set into the bank of the hillside has a gable roof and a stone foundation. The structure measures 28 feet by 30 feet and has a small frame summer kitchen attached to rear or north wall. This one and one-half story summer does not date from the 1794-1809 period but was added at a later time.

Wall construction is of native Perry county stone. Two types of painting is evident on the structure. The original is flush with the stone and the pie-crust type on the east and west walls was added c. 1900. The interior framing system is wood much with the original wooden pegs.

The gable roof is covered with raised seem tin and asbestos, these are not original to the structure. A gable roof dormer is located in the north (rear). An interior brick chimney is located in the west gable end and a free-standing brick chimney to the rear of the summer kitchen.

Windows in the three bay by two bay structure are nine over nine with pegged frames. Originally the windows had exterior shutters. During its period as an inn, this structure had two story porches on the front facade and center doorways on both levels. The center doorway on the second floor has been replaced by a nine over nine window. The first floor doorway is sheltered by a wooden hood decorated with small dentils. The door itself is topped by a rectangular transom.

Details of the interior are as follows:

#### 1. Floor plans:

- a. Basement - First floor: A cellar room built into bank north wall. This room holds furnace and utility appliances and well pump and powder room. The front room on South holds kitchen and dinning area or Common room. Partitions have been removed wood floors are paid on hugh original logs. Enclose stairwell to second floor has paneling on West side.
- b. 2nd Floor - Main level rear. Rear door opens to main stair hall which is used as livingroom. To the right of stairs are two rooms. The front probably the original living room retains most of the original finish, however, chair rail and mantel had been removed. The rear room is original and a partition has been added for a bath room. A fireplace and original hearth with original brick is located in this room.
- c. 3rd Floor: A hall well with batten door leads to two bedrooms under a relatively low ceiling.

2. Stairways: The first to second level stairs are blocked with door at bottom and top. This has original paneling toward west and a window towards east. The main stairs is an open well with slender tapered balusters all original but one. A simple handrail and the steps are all original.

continued...

RECEIVED MAR 24 1980

DATE ENTERED

JUN 27 1980

## NATIONAL REGISTER OF HISTORIC PLACES INVENTORY -- NOMINATION FORM

Dunbar-Creigh House, Perry County

CONTINUATION SHEET

ITEM NUMBER 7 PAGE 2

3. Flooring: The first floor has 6 original wide pine boards with beading remain the rest have replaced with 3 and 4" boards mid 1900. The second floor has 6" heart pine mostly original. The third floor has random width original pine flooring.
4. Walls and Ceilings finish. The first floor has been insullated and covered with dry wall. There is one exposed stone wall at fireplace. The rear or celler room has poured concret. Also exposed beams some pegged also in both rooms an exposed wood frame of the hearth that is wooden pegged. Second floor: All walls are horse hair plaster exterior walls over stone, inside walls with lathe. This floor has high ceilings almost 10feet. Third floor outside walls horsehair plaster over stone inside lathe.
5. Doorways and doors: Five, six paneled wooden doors are original. The two leading from the main stair hall have fine early wood trim and the doors and doorway are oversized. There are four original batten doors one with dovetailing of a wood strip of diminishing width. Two door ways are pegged on first floor. Doorways and doors are painted on the first and second floor. The third floor doors are original finish of pine.

Outbuildings: Also located on the property are:

- a. Summer Kitchen: The attached summer kitchen is to the north wall. Made of frame with wains coating inside. There had been a walk-in fireplace. This has been removed and boarded shut. Has 6" wide floors. Two original windows.
- b. There is a shed or garage of later period about 1925.
- c. Privy or necessary house - Aprox 1940.

Walks and enclosures

A terrace to the back north made of brick constructed 1977.  
A porch to the North and East of Summer Kitchen has been rebuilt 1978.

## 8. Significance

Period	Areas of Significance—Check and justify below			
<input type="checkbox"/> prehistoric	<input type="checkbox"/> archeology-prehistoric	<input type="checkbox"/> community planning	<input type="checkbox"/> landscape architecture	<input type="checkbox"/> religion
<input type="checkbox"/> 1400-1499	<input type="checkbox"/> archeology-historic	<input type="checkbox"/> conservation	<input type="checkbox"/> law	<input type="checkbox"/> science
<input type="checkbox"/> 1500-1599	<input type="checkbox"/> agriculture	<input type="checkbox"/> economics	<input type="checkbox"/> literature	<input type="checkbox"/> sculpture
<input type="checkbox"/> 1600-1699	<input checked="" type="checkbox"/> architecture	<input type="checkbox"/> education	<input type="checkbox"/> military	<input type="checkbox"/> social/ humanitarian
<input checked="" type="checkbox"/> 1700-1799	<input type="checkbox"/> art	<input type="checkbox"/> engineering	<input type="checkbox"/> music	<input type="checkbox"/> theater
<input checked="" type="checkbox"/> 1800-1899	<input checked="" type="checkbox"/> commerce	<input type="checkbox"/> exploration/settlement	<input type="checkbox"/> philosophy	<input type="checkbox"/> transportation
<input type="checkbox"/> 1900-	<input type="checkbox"/> communications	<input type="checkbox"/> industry	<input type="checkbox"/> politics/government	<input type="checkbox"/> other (specify)
		<input type="checkbox"/> invention		

**Specific dates** 1794-1809

**Builder/Architect** John Dunbar

### Statement of Significance (in one paragraph)

The Dunbar-Creigh House is a fine example of an early stone residence. This early structure has also served as a inn/state coach stop and the home of an important early Perry County lawyer.

The house was built on land acquired by Abraham Landis. Landis first purchased 97 acres on May 26, 1787 later returning in October 29, 1795 to purchase 116 additional acres. This patented land way laid out as a community in 1793 into 72 original lots measuring 150 feet by 60 feet. The Dunbar-Creigh House is located on lot #22.

John Dunbar began construction of his stone residence in 1794. He already had a log structure on the site. On the 1798 Direct Tax, John Dunbar was recorded as owning a 2 story frame structure, 37'x33' and an unfinished 30'x28' stone structure. This stone structure, the existing house, was completed circa 1809. The original log structure was used by Joseph H. Kennedy, a later owner, as a mail factory. This log structure was removed at a later time.

In 1820 the first floor was used as the "Recorder of Deeds office by Benjamin Leas and his successor Jacob Fritz and remained as such during the time Landisburg was the County Seat until moving the records to Bloomfield was completed in 1827. Joseph H. Kennedy lived in the house and made nails by hand in the rear log building. This being of great value to the new County Seat. Michael Ege - probably an investor - purchased the house at Sheriff Sale and at that time it became the home of "The Lawrence Inn" and Coach Stop--The coaches coming down a road on the west side of the Inn. Being two doors east of the court house, much political matter must have transpired in the Inn. Thomas Craighead as host greeted many guests local, political and travelers on their way west. Then in 1834 the well known lawyer of the time John Dunbar Creigh purchased the house from his mother Eleanor Dunbar, daughter of John Dunbar the original owner. J.D. Creigh was the first lawyer admitted to the bar in Perry County in Dec. 1820. His grandfather, Judge John Creigh was a delegate from Cumberland County to the historical meeting in Carpenters Hall in Philadelphia from June 18, 1776 to June 25, 1776 unamiously declaired that the Provence of Pa. was thereforth a free and independent colony. His father Dr. John Creigh seems to have been the first regular physician that located within the limits of Perry County. Born in 1773 and graduating with honors from Dickinson College in 1792 completing medical courses at the University of Pennsylvania in 1795. He moved to Landisburg to practice in 1799. He continued his practice there until 1819 when he removed to Carlisle to educate his children. There were 6 sons and 4 daughters of which owner 1834-John Dunbar Creigh-was one. Active in law a trustee at Center Church and later at the Academy in Bloomfield.

continued...

# 9. Major Bibliographical References

1798 Federal Direct Tax. 540A, Pa. Archives, Hbg., PA.; Juniata Susquehanna Valley (History of) Vol 2., pg. 982-983; Perry County History by H. Hain; Perry C. Historical Society-Old "Forresters" Newspapers; Cumb. Co. Historical Society Tavern Licenses; Perry C. Recorder of Deeds; Cumb. Co. Recorder of Deeds; Perry Co. Prothonotary - Sheriff Sale

# 10. Geographical Data **UTM NOT VERIFIED**

Acreage of nominated property 2  
Quadrangle name Landisburg, Pa. **ACREAGE NOT VERIFIED** Quadrangle scale 1:24,000

### UMT References

A	<u>1</u> <u>8</u>	<u>3</u> <u>0</u> <u>4</u> <u>0</u> <u>4</u> <u>0</u>	<u>4</u> <u>4</u> <u>6</u> <u>8</u> <u>0</u> <u>3</u> <u>0</u>	B			
	Zone	Easting	Northing		Zone	Easting	Northing
C				D			
E				F			
G				H			

### Verbal boundary description and justification

See Continuation Sheet

### List all states and counties for properties overlapping state or county boundaries

state	code	county	code
state	code	county	code

# 11. Form Prepared By

name/title Ruth Hursh

organization \_\_\_\_\_ date \_\_\_\_\_

street & number 11 W. Maplewood Avenue telephone 717 - 766-1351

city or town Mechanicsburg state Pennsylvania

# 12. State Historic Preservation Officer Certification

The evaluated significance of this property within the state is:

national  state  local

As the designated State Historic Preservation Officer for the National Historic Preservation Act of 1966 (Public Law 89-665), I hereby nominate this property for inclusion in the National Register and certify that it has been evaluated according to the criteria and procedures set forth by the Heritage Conservation and Recreation Service.

State Historic Preservation Officer signature

ED WEINTRAUB, Director

title Office of Historic Preservation

date 3/10/80

For HCRS use only

I hereby certify that this property is included in the National Register

for Thomas M. Dwyer  
Keeper of the National Register

date 6-27-80

Attest: William H. Brubaker

date 6-24-80

Chief of Registration

**NATIONAL REGISTER OF HISTORIC PLACES  
INVENTORY -- NOMINATION FORM**

FOR HCRS USE ONLY

RECEIVED MAR 24 1980

DATE ENTERED

JUN 27 1980

Dunbar-Creigh House, Perry County

CONTINUATION SHEET

ITEM NUMBER 8 PAGE 2

List of Owners:

Landis, Abraham	3-1-1782	Land only
Dunbar, John	1794	House owner
Kennedy, Joseph H.		
Ege, Michael	2-3-1823	
Creigh, John Dunbar	1834	
Hipple, Jesse	10-25-1871	
Rice, Wm. H. Jr.		
Jones, Robt. J. Jr. & Victoria	1886	
Wertz (Werts) Henry	3-13-1889	
Shuman, Anni	3-13-1905	
Egolf, C. Raymond-Mary	4-17-1940	
Bell, Gale & Geraldine	9-12-1953	
Hursh, Joseph & Ruth	11-25-1975	

**NATIONAL REGISTER OF HISTORIC PLACES  
INVENTORY -- NOMINATION FORM**

FOR HCRS USE ONLY
RECEIVED MAR 24 1980
DATE ENTERED JUN 27 1980

Dunbar-Creigh House, Perry County

CONTINUATION SHEET

ITEM NUMBER 10 PAGE 2

Verbal Boundary Description and Justification

Recorded 11-20-75, #17519, Landisburg, PA.

Gale G. Bell and Geraldine Bell to Joseph L. Hursh and wife, Ruth M. Hursh for \$11,000.

All that certain tract of land, situate in Landisburg borough, Perry County, Pennsylvania, found and describe as follow - to wit, on the north by public alley. On east by lands of Mrs. Eva M. Rice, on the south by West Street, by west by lot of Thos. E. Sweger. Having thereon erected a two and one-half stone house and out buildings. Lot measures 60 ft by 150 ft.

Being the same lands which C. Raymond Egolf and Mary R. Egolf, his wife, by deed dated 9-12-53 and recorded in Perry County, deedbook, 147, page 561, granted and conveyed to Gale G. Bell and Geraldine Bell, his wife.

Dunbar-Creigh House  
 Perry County  
 Floor Plans

JUN 27 1980

MAR 24 1980

1. Kitchen - Dining
2. Utility room (cellar)
3. Bath
4. Hall stair room (L.R.)
5. Bedroom
6. " (Den) 6A Bath
7. Summer kitchen
8. Bedroom
9. "

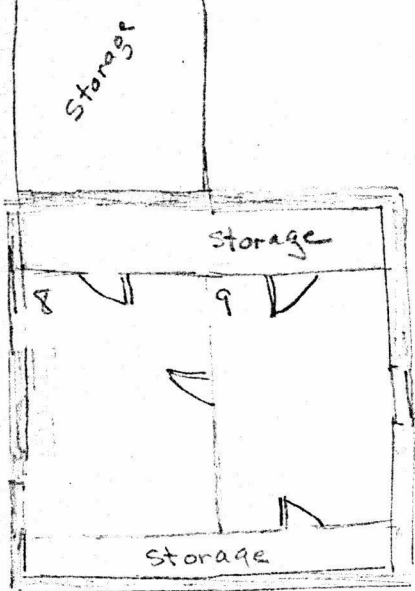

Third Floor Plan  
 "Smaller scale"

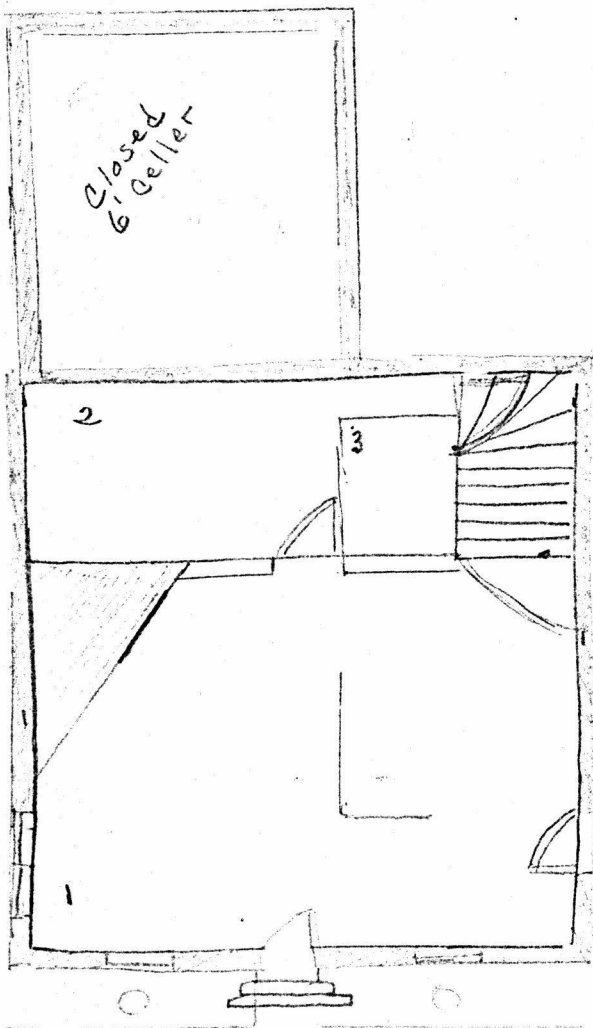

First Floor Plan

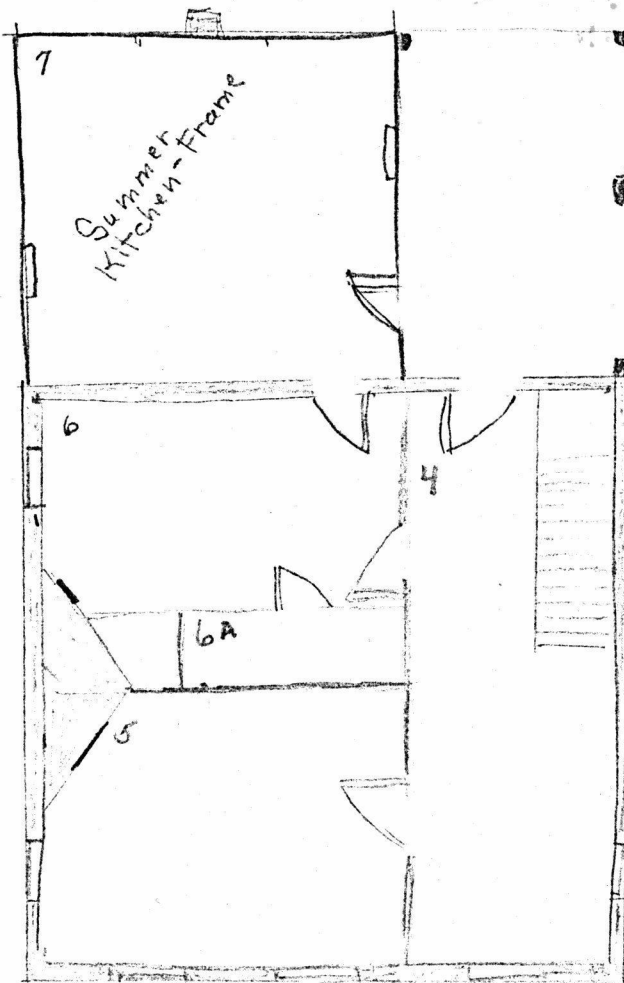

Second Floor Plan

House  
 Joseph Hursh  
 Water Street  
 Landisburg, Pa  
 Perry Co.

Dunbar-Creigh House  
Perry County  
Site Plan

JUN 27 1980

MAR 24 1980

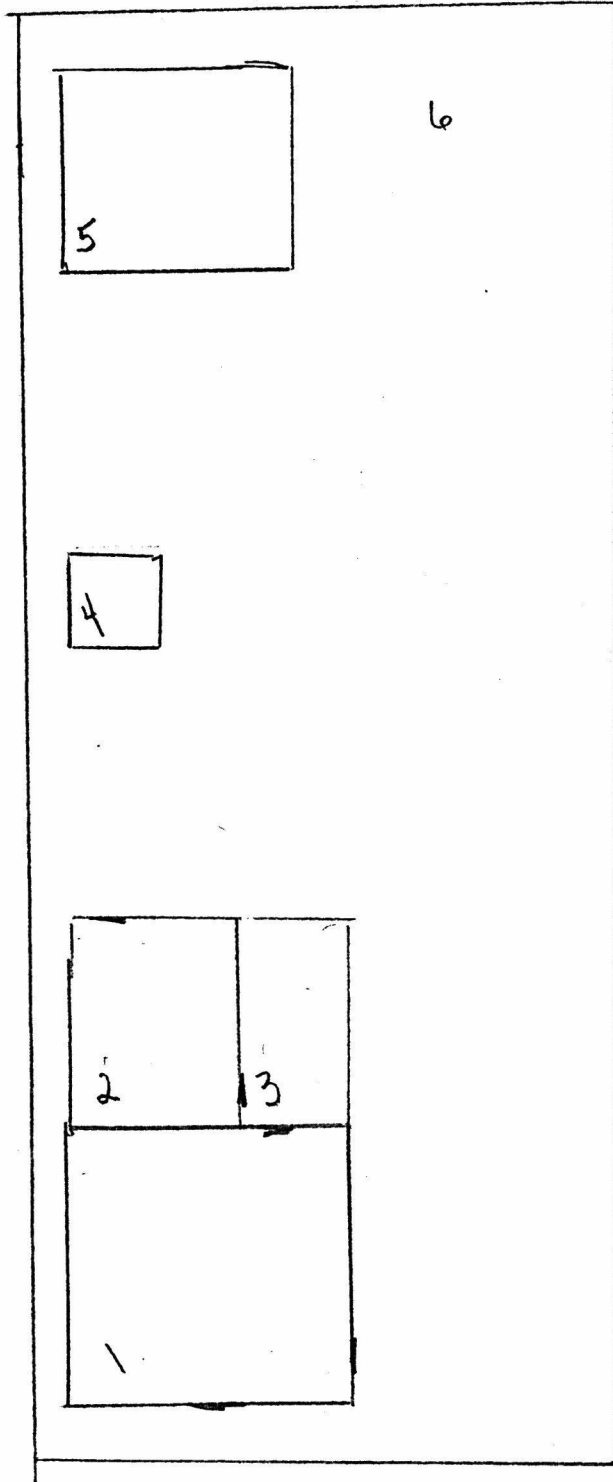

1. House (Stone)
2. Summer Kitchen
3. Porch
4. necessary House
5. Garage
6. Parking Area

Property Dunbar - Creigh House

80003595

State Pa - Perry

Working Number 3-24-80 935

**TECHNICAL**

**CONTROL**

Photos 2

Maps 1

**HISTORIAN**

*Although altered throughout its existence, this circa 1800 stone house was an early inn/stagecoach*

**ARCHITECTURAL HISTORIAN**

*accept  
Braham  
6-24-80*

*stop & the house of an early lawyer.*

**ARCHEOLOGIST**

*Structure has been restored/remodeled but is basically intact.*

**OTHER**

**HAER**

Inventory \_\_\_\_\_

Review \_\_\_\_\_

**REVIEW UNIT CHIEF**

**BRANCH CHIEF**

**KEEPER**

National Register Write-up \_\_\_\_\_

Send-back \_\_\_\_\_

Entered JUN 27 1980

Federal Register Entry 2.3.81

Re-submit \_\_\_\_\_



Duntan - Creigh House  
Derry Co. GA

JUN 27 1980

1/2

MAR 24 1980

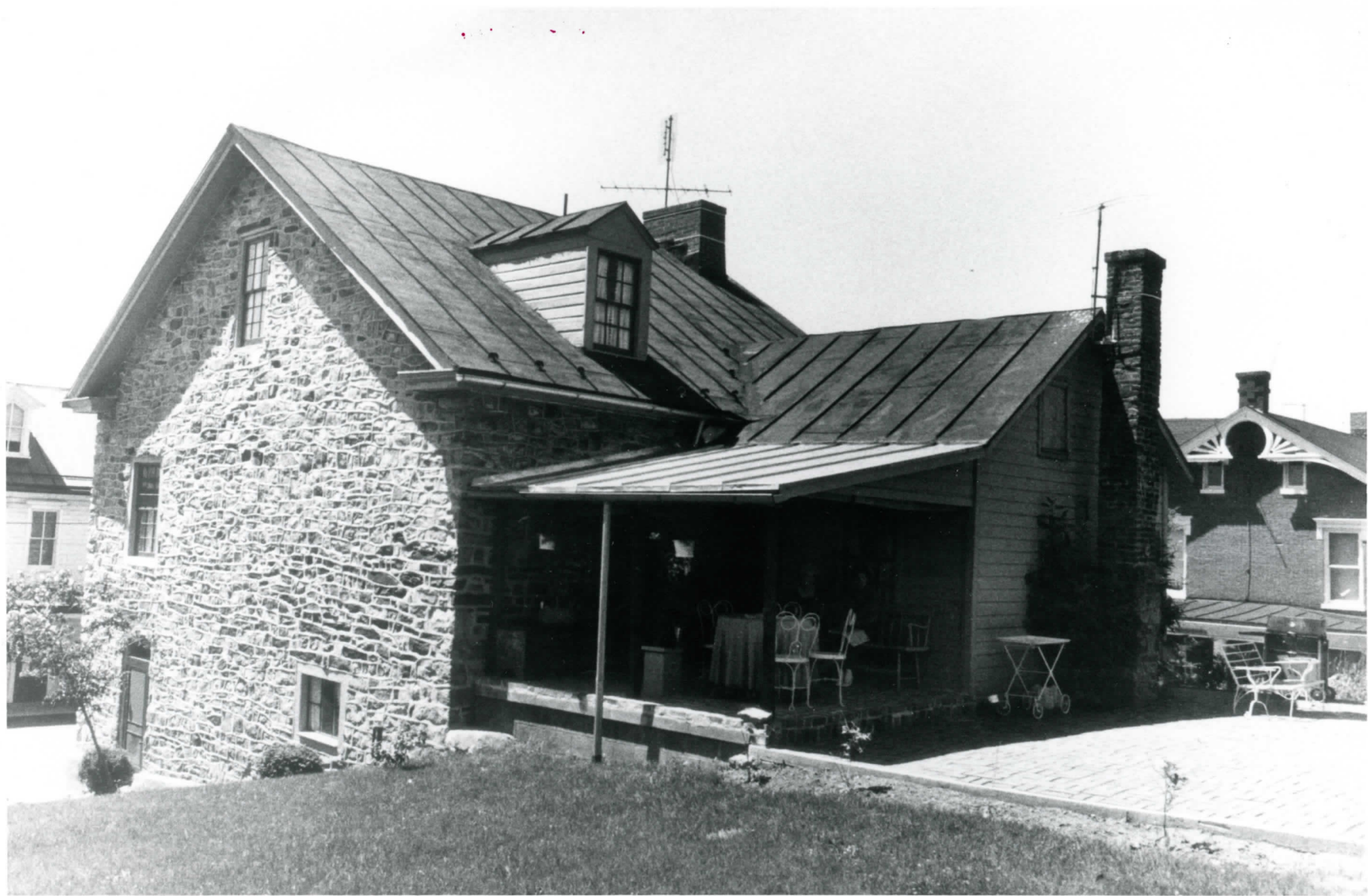

Dunbar-Creigh House  
Perry Co. GA

2/2

JUN 27 1980

MAR 24 1980

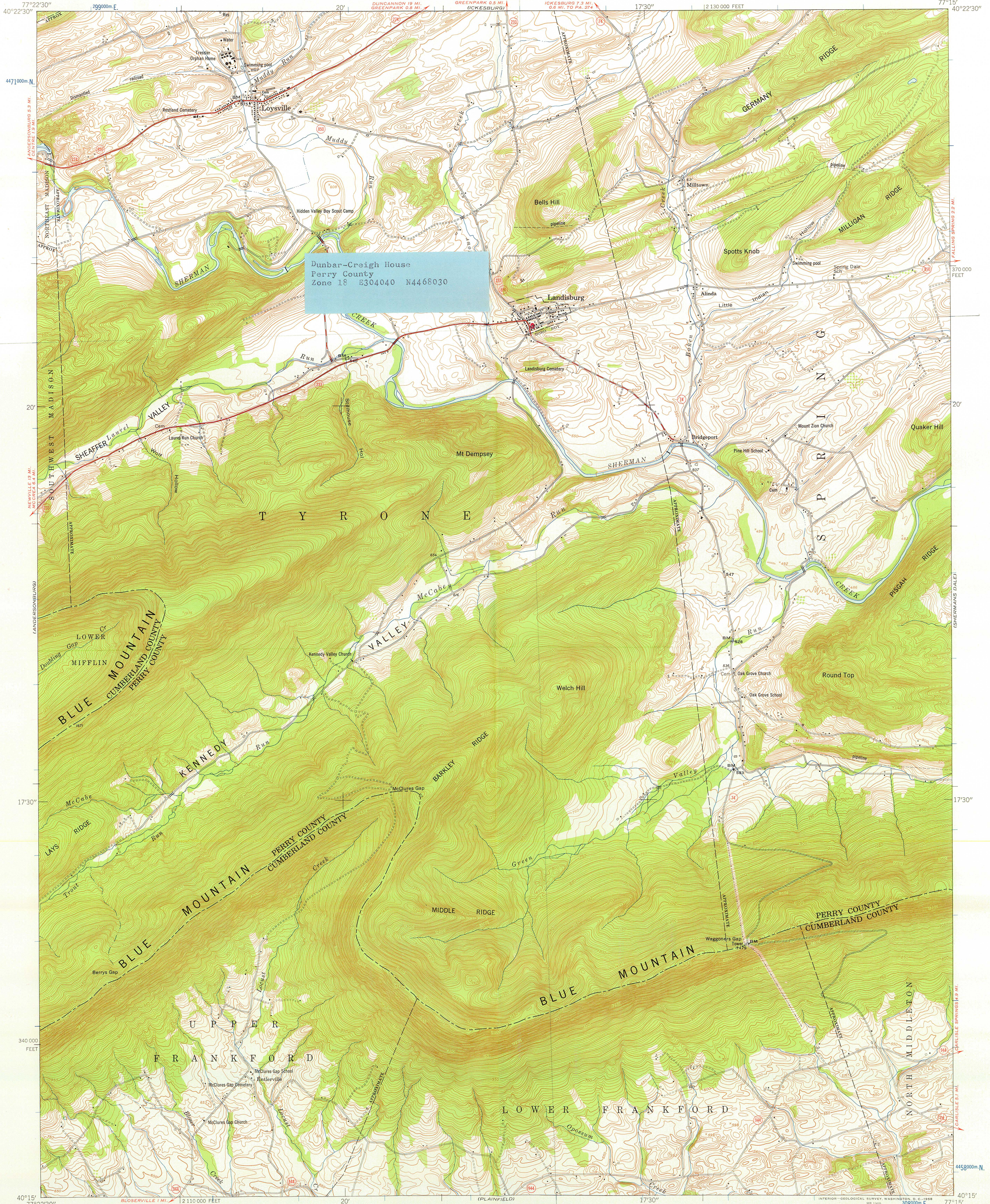

Dunbar-Creigh House  
Perry County  
Zone 18 E304040 N4468030

Mapped by the Army Map Service  
Published for civil use by the Geological Survey  
Control by USGS, USC&GS, USCE, and USFS  
Topography from aerial photographs by photogrammetric methods  
Aerial photographs taken 1951. Field check 1952  
Polyconic projection. 1927 North American datum  
10,000-foot grid based on Pennsylvania coordinate system, south zone  
1000-meter Universal Transverse Mercator grid ticks,  
zone 18, shown in blue  
Unchecked elevations are shown in brown

APPROXIMATE MEAN  
DECLINATION, 1952

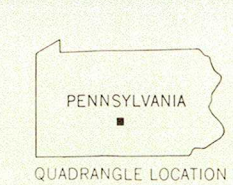
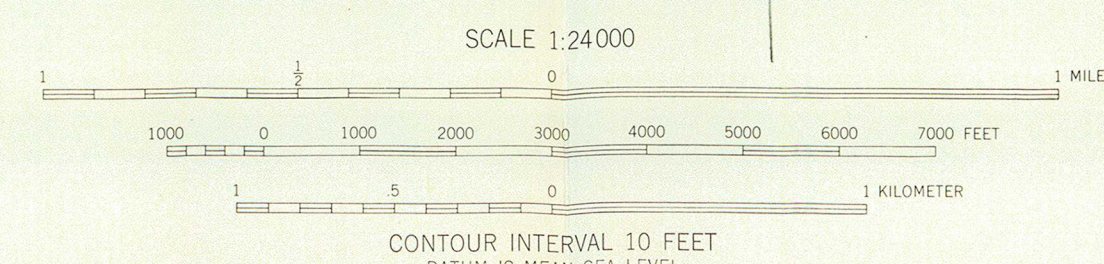

ROAD CLASSIFICATION  
Heavy-duty ——— Light-duty ———  
Medium-duty ——— Unimproved dirt ———  
○ State Route

LANDISBURG, PA.  
SE/4 LOYSVILLE 15' QUADRANGLE  
N4015-W7715/7.5  
1952

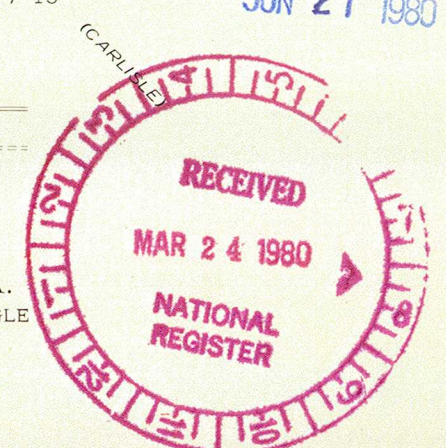

JUN 27 1980

ENTRIES IN THE NATIONAL REGISTER

STATE PENNSYLVANIA

Date Entered JUN 27 1980

<u>Name</u>	<u>Location</u>
Hamilton, Alexander, House	Waynesboro Franklin County
Dunbar-Creigh House	Landisburg Perry County
McCoy-Shoemaker Farm	Upton vicinity Franklin County
Culbertson-Harbison Farm	Nyesville vicinity Franklin County
Watkins-Maxey House	Scranton Lackawanna County
East Stroudsburg Railroad Station	East Stroudsburg Monroe County

Also Notified

Honorable Richard S. Schweiker  
Honorable H. John Heinz, III  
Honorable Bud Shuster  
Honorable Joseph M. McDade

State Historic Preservation Officer  
Mr. Ed Weintraub  
Pennsylvania Historical and Museum  
Commission  
P.O. Box 1026  
Harrisburg, Pennsylvania 17120

NR 7/9/80

For further information, please call the National Register at (202)343-6401.