

80003539

NW of Tere Hill

38-36-10 **Name:** Red Run (Oberhaltzer's) Covered Bridge
Location: West of T816 Brecknock Township
UTM: Zone 18 **N** 4447600 **E** 407870 **Acreage:**
Owner: Lancaster County/Brecknock Township

Stream: Banks of Muddy Creek
Truss Type: Burr
Builder:
Year: 1866

End Post to
End Post Length: 104 Ft
Clearance:

Road Surface
Width: (15')
Load:

Distinguishing

Features: Located in a broad valley, the Red Run bridge has vertical board and batten siding and portals, cut stone abutments and a gable roof.

Condition: Good

DEC 10 1980

NOV 13 1980

Property

Covered Bridges of Lancaster
County Thematic Resources

State

PA Lancaster

Working Number

11.13.80.2815

DUB
1/13/81

TECHNICAL

CONTROL

Photos

27

Maps

16

Covered bridges thematic, illustrating use of various truss types in wood frame construction in 19th century. All are good candidates. One is in poor condition + needs better justification, however; many seem to need larger boundaries to encompass abutments fully.

HISTORIAN

- ✓ Shenks mill, ✓ Seigrifts Mill,
- ✓ Herrs Mill, ✓ White Rock Forge,
- ✓ Buck Hill Farm, ✓ Landis Mill,
- ✓ Lime Valley, ✓ Russels Mill,
- ✓ Shearers Mill, ✓ Jacksons Mill,
- ✓ Kellers, ✓ Erbs.

ARCHITECTURAL HISTORIAN

ARCHEOLOGIST

ACCEPT
DUBIE 12/10/80

HOLD OTHERS - CALL

List remaining 15 bridges - condition of Butcher's classified by state - trusses in good condition; boundaries adjusted on files to insure inclusion of tree abutments -

OTHER

ACCEPT
DUBIE 12/11/80

HAER

Inventory _____

Review _____

REVIEW UNIT CHIEF

BRANCH CHIEF

KEEPER

National Register Write-up _____

Send-back _____

Entered DEC 10 1980

Federal Register Entry

2,282

Re-submit _____



WEIGHT
LIMIT
5
TONS

H. 6
CLARENCE

Covered Bridges of Lancaster County
Lancaster County

PD: 1980 PC: S.Zacher

NL: PHMC

PV: Red Run Bridge

(38-36-10)

DEC 10 1980

NOV 13 1980

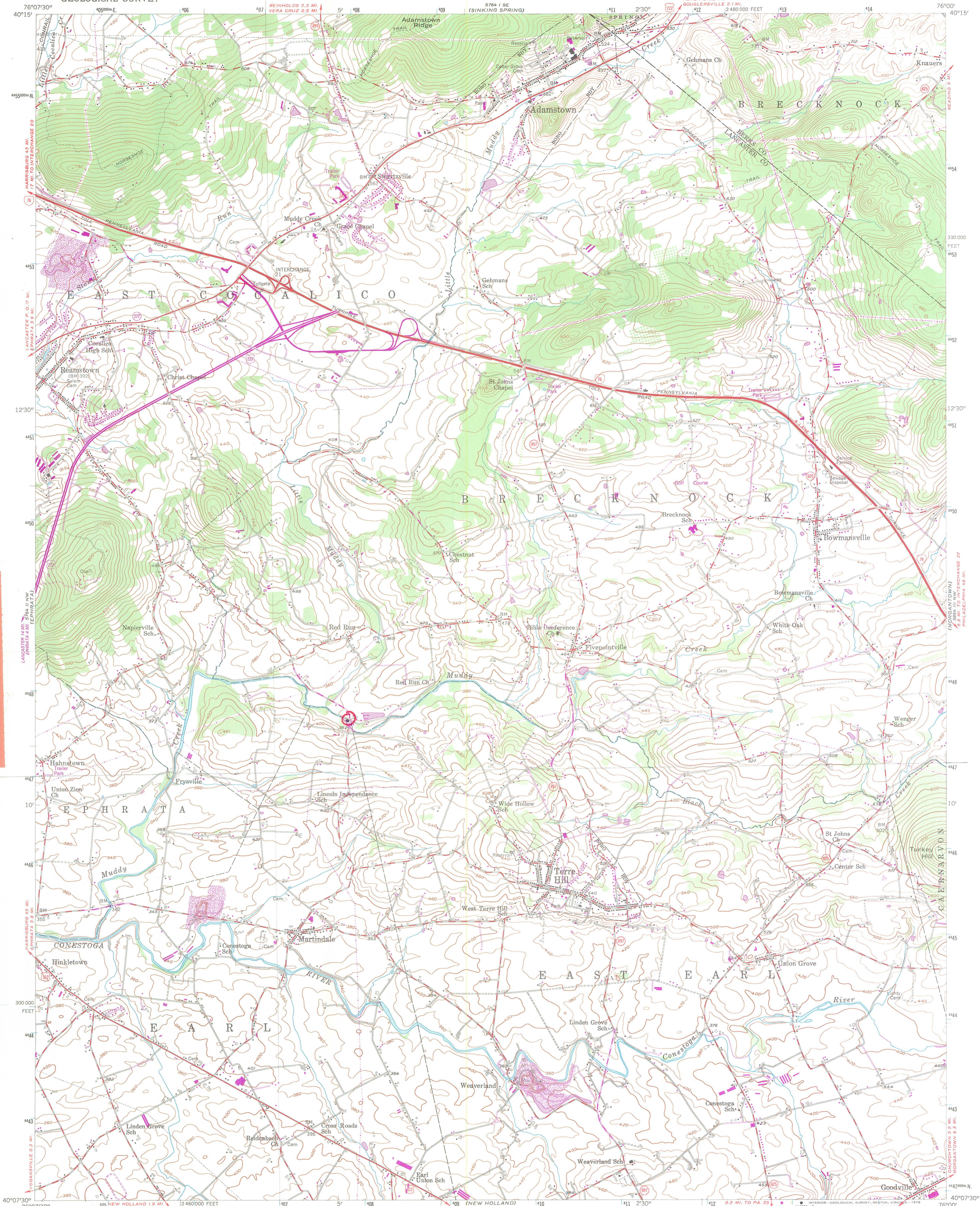

Covered Bridges of Lancaster Co.
Zone 18 N4447600 E407870
Red Run (Oberaltzer's) Bridge

Mapped, edited, and published by the Geological Survey
Control by USGS, USC&GS, and USSCS
Topography from aerial photographs by photogrammetric methods. Aerial photographs taken 1951. Field check 1956
Polyconic projection. 1927 North American datum
10,000-foot grid based on Pennsylvania coordinate system, south zone
Unchecked elevations are shown in brown
1000-meter Universal Transverse Mercator grid ticks, zone 18, shown in blue
Revisions shown in purple compiled in cooperation with State of Pennsylvania agencies from aerial photographs taken 1969 and 1976. This information not field checked

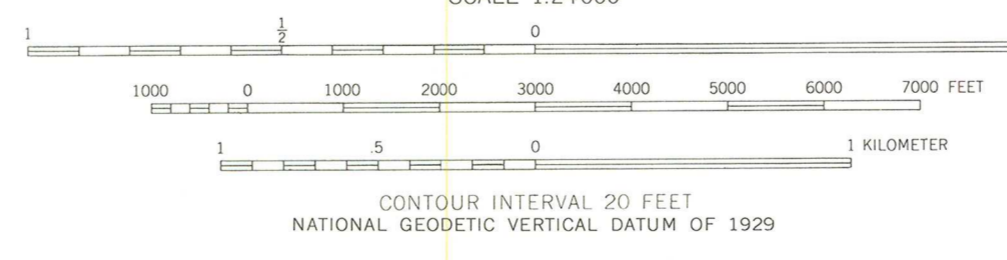
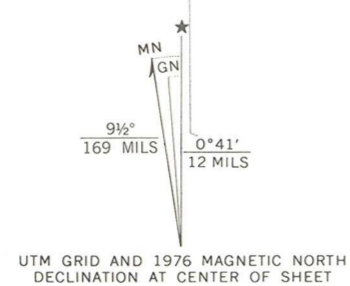

ROAD CLASSIFICATION

- Light-duty
- Unimproved dirt
- State Route
- Interstate Route

TERRE HILL, PA.
N4007.5—W7600/7.5
1956
PHOTOREVISED 1969 AND 1976
AMS 5764 11 NE—SERIES V831

RECEIVED
NOV 13 1980
NATIONAL REGISTER

THIS MAP COMPLIES WITH NATIONAL MAP ACCURACY STANDARDS
FOR SALE BY U. S. GEOLOGICAL SURVEY, RESTON, VIRGINIA 22092
A FOLDER DESCRIBING TOPOGRAPHIC MAPS AND SYMBOLS IS AVAILABLE ON REQUEST

COVERED BRIDGES OF
LANCASTER COUNTY
Red Run (Oberhaltzer's) Bridge
38-36-10 DEC 10 1980