

**United States Department of the Interior  
Heritage Conservation and Recreation Service**

**National Register of Historic Places  
Inventory—Nomination Form**

For HCRS use only  
received MAR 21 1980  
date entered JUN 27 1980

See instructions in *How to Complete National Register Forms*  
Type all entries—complete applicable sections

**1. Name**

historic "Wolley Stille" - The <sup>g</sup>(Joseph Sharpless House)

RECEIVED

OCT 29 1979

PH & MC  
Historic Preservation

and/or common

**2. Location**

street & number Harvey Road at Maple Road not for publication

city, town Wallingford vicinity of congressional district 7th

state PA 19086 code 42 county Delaware code 045

**3. Classification**

Category	Ownership	Status	Present Use
<input type="checkbox"/> district	<input type="checkbox"/> public	<input checked="" type="checkbox"/> occupied	<input type="checkbox"/> agriculture
<input checked="" type="checkbox"/> building(s)	<input checked="" type="checkbox"/> private	<input type="checkbox"/> unoccupied	<input type="checkbox"/> commercial
<input type="checkbox"/> structure	<input type="checkbox"/> both	<input type="checkbox"/> work in progress	<input type="checkbox"/> educational
<input type="checkbox"/> site	<b>Public Acquisition</b>	<b>Accessible</b>	<input type="checkbox"/> entertainment
<input type="checkbox"/> object	<input type="checkbox"/> in process	<input checked="" type="checkbox"/> yes: restricted	<input type="checkbox"/> government
	<input type="checkbox"/> being considered	<input type="checkbox"/> yes: unrestricted	<input type="checkbox"/> industrial
		<input type="checkbox"/> no	<input type="checkbox"/> military
			<input type="checkbox"/> museum
			<input type="checkbox"/> park
			<input checked="" type="checkbox"/> private residence
			<input type="checkbox"/> religious
			<input type="checkbox"/> scientific
			<input type="checkbox"/> transportation
			<input type="checkbox"/> other:

**4. Owner of Property**

name Mr. & Mrs. Joseph K. Schlosbon

street & number Harvey Road at Maple Road

city, town Wallingford vicinity of state PA 19086

**5. Location of Legal Description**

Deed Book #2136, page 229  
courthouse, registry of deeds, etc. Registry of Deeds, Delaware County Courthouse

street & number Front & Orange Streets

city, town Media state PA 19063

**6. Representation in Existing Surveys**

title WPA 1936 survey (#21, Nether Providence); 1963 HABS report; 1973 PA Inventory; has this property been determined eligible?  yes  no  
date DVRPC 1979 list (#3861)  federal  state  county  local

depository for survey records Delaware County Planning Dept., Courthouse

city, town Media, PA 19063 state

## 7. Description

<b>Condition</b>		<b>Check one</b>	<b>Check one</b>
<input checked="" type="checkbox"/> excellent	<input type="checkbox"/> deteriorated	<input type="checkbox"/> unaltered	<input checked="" type="checkbox"/> original site
<input type="checkbox"/> good	<input type="checkbox"/> ruins	<input checked="" type="checkbox"/> altered	<input type="checkbox"/> moved
<input type="checkbox"/> fair	<input type="checkbox"/> unexposed		date _____

### Describe the present and original (if known) physical appearance

Farmstead of fieldstone quarried on property, built in two parts: pre-1700 and 1700, with 1751 addition and 1916 service wing. Walls are 2 feet thick; date medallion "1700-1751" over door of front main facade.

Earliest section, pre-1700 and possibly once a separate dwelling, 2 stories, 2 bays wide by 1 bay deep. Corner fireplace, unpeeled log floor joists, batten door with original bar and hardware (moved from original location as main entrance to 1700 Great Hall). First floor used as weaving-spinning room and later as schoolroom; loom hooks still in oak and chestnut beams. 2nd floor, once connected by ladder, was the tutor's room and flax storage. Basement, still dirt floor and shallower than the rest of the basement area, was a rootcellar, and now is a wine cellar and general storage area. There was no connection between this section and the 1700 Great Hall until the 1916 renovation (see below).

The present living room was the 1700 Great Hall (3 stories, 3 bays wide by 2 bays deep), originally divided into two rooms by a plank partition which was removed and used to panel the diningroom and corner cupboard. The ceiling is approximately 9 ft. high, with oak and chestnut chamfered beams, 12" x 15" in thickness. Above each fireplace are rare, built-in storage cupboards with pannelled doors and drawers. Hinges are original; drawer and door pulls were teardrop brass and are retained elsewhere in house. Two original "gunport" windows are extant, with oak shutters and original strap and pin hinges. The other windows were recut to larger size in the 19th Century. Floorboards in the weave room and Great Hall are original wide random flooring.

The present diningroom is the 1751 addition (separate datestone), and served as the kitchen until the mid-19th century. Large fireplace was subdivided into a smokehouse-closet arrangement, still retained. Stone walls were unplastered, now covered with Great Hall partition. This room is one step below level of Great Hall. East door leads to courtyard, pump and 19th century kitchen (now demolished), and is Dutch (original). West door leads to small porch with original roof. Window shutters are original.

Second story space is divided: tutor's room retained over weave room, but with connection now to rest of house; Great Hall 2nd floor was originally two rooms with large oak beams, is now divided into master bedroom, second bedroom and bath. Staircase repositioned from original, winding stair on SE side of fireplace (where open archway now leads to weaveroom) to NE side of fireplace, and an upper hall created. Bedroom above 1751 addition has fireplace, and has been divided to allow addition of a small bathroom. Third floor is unchanged (see floor plan).

# 8. Significance

Period	Areas of Significance—Check and justify below			
<input type="checkbox"/> prehistoric	<input type="checkbox"/> archeology-prehistoric	<input type="checkbox"/> community planning	<input type="checkbox"/> landscape architecture	<input type="checkbox"/> religion
<input type="checkbox"/> 1400-1499	<input type="checkbox"/> archeology-historic	<input type="checkbox"/> conservation	<input type="checkbox"/> law	<input type="checkbox"/> science
<input type="checkbox"/> 1500-1599	<input type="checkbox"/> agriculture	<input type="checkbox"/> economics	<input type="checkbox"/> literature	<input type="checkbox"/> sculpture
<input checked="" type="checkbox"/> 1600-1699	<input checked="" type="checkbox"/> architecture	<input type="checkbox"/> education	<input type="checkbox"/> military	<input type="checkbox"/> social/
<input checked="" type="checkbox"/> 1700-1799	<input type="checkbox"/> art	<input type="checkbox"/> engineering	<input type="checkbox"/> music	<input type="checkbox"/> humanitarian
<input type="checkbox"/> 1800-1899	<input type="checkbox"/> commerce	<input checked="" type="checkbox"/> exploration/settlement	<input type="checkbox"/> philosophy	<input type="checkbox"/> theater
<input type="checkbox"/> 1900-	<input type="checkbox"/> communications	<input type="checkbox"/> industry	<input type="checkbox"/> politics/government	<input type="checkbox"/> transportation
		<input type="checkbox"/> invention		<input type="checkbox"/> other (specify)

**Specific dates** pre 1700, 1700, 1751  
**Builder/Architect** (Swedish?) unknown; John & Joseph Sharpless

**Statement of Significance (in one paragraph)**

61-year old John Sharpless and his family of seven were among the first English Quakers to settle the predominantly Swedish Delaware River tier. Arriving at Upland on Aug. 14, 1682, the Sharpless family moved up Ridley Creek to part of their 1,000 acre tract, between Ridley and Crum Creeks. A log cabin was erected against a large rock in the floodplain, and a larger, more permanent home was started by John Sharpless before his death in 1685. Several of the children died and the family faced hard times until the surviving sons grew up. Son Joseph, a carpenter, finished the house with the help of his brother in 1700.

This house is "Wolley Stille", named for neighbor Olof Stille, and exhibits both Swedish and English elements of design and construction. It is unknown whether this is because an earlier Swedish structure was incorporated into the later Sharpless building, or because, as tradition has it, Swedish neighbors assisted in the erection of the house.

The Sharplesses became and remain a prominent Pennsylvania family, professional leaders and educators. The original cabin's rock just below "Wolley Stille" is the site of family reunions, and two significant Sharpless colonial homes are extant on adjoining properties, as are remains of the farm outbuildings, mill race, springhouse, and related sites. Except for 1939-1961, the Sharpless family has owned this homestead since its construction.

Besides the curious mingling of Swedish and English elements, "Wolley Stille" is noteworthy for the extensive Philadelphia panneling over the interior fireplaces; Winterthur authorities have commented that this design and execution may be the earliest extant example of the type. The teardrop brasses and other original hardware, the gunport windows, and basement brick arcade supports are also unusual elements. A tunnel, now closed, once led to the lower hillside and was reputedly built in case of Indian attack and later used in the Underground Railroad.

The house has undergone alterations by later generations, but these are well-documented and minor except for the 1915-1916 "colonial" renovation by architect Donald Robb, as described in item #7.

## 9. Major Bibliographical References

Anderson, Bart. Sharples-Sharpless Genealogy. 1966. V.1, facing title page.  
 Ashmead, Henry G. History of Delaware County... Phila., 1884. p. 653.  
 Cope, Gilbert. Genealogy of the Sharpless Family 1682-1882. 1882, passim.

## 10. Geographical Data **UTM NOT VERIFIED**

Acreeage of nominated property 44048 sq. ft., irregular dimensions 1.01 acres  
 Quadrangle name Bridgeport Quadrangle scale 7.5 minutes

UMT References

**ACREAGE NOT VERIFIED**

A 

1	1	8
---	---	---

4	4	1	3	0	2
---	---	---	---	---	---

4	6	8	0	8	9	0
---	---	---	---	---	---	---

  
 Zone Easting Northing

B 

--	--	--	--	--	--

--	--	--	--	--	--

--	--	--	--	--	--

  
 Zone Easting Northing

C 

--	--	--	--	--	--

--	--	--	--	--	--

--	--	--	--	--	--

D 

--	--	--	--	--	--

--	--	--	--	--	--

--	--	--	--	--	--

E 

--	--	--	--	--	--

--	--	--	--	--	--

--	--	--	--	--	--

F 

--	--	--	--	--	--

--	--	--	--	--	--

--	--	--	--	--	--

G 

--	--	--	--	--	--

--	--	--	--	--	--

--	--	--	--	--	--

H 

--	--	--	--	--	--

--	--	--	--	--	--

--	--	--	--	--	--

### Verbal boundary description and justification

See Enclosed Tax Map and verbal boundary description

### List all states and counties for properties overlapping state or county boundaries

state none code county code

state code county code

## 11. Form Prepared By

name/title J. & B. Schlosbon/N.V. Webster

organization Del. Co. Planning Department date 10-24-79

street & number 3rd & Orange Streets telephone (215) 891-2381

city or town Media, PA 19063 state

## 12. State Historic Preservation Officer Certification

The evaluated significance of this property within the state is:

national  state  local

As the designated State Historic Preservation Officer for the National Historic Preservation Act of 1966 (Public Law 89-665), I hereby nominate this property for inclusion in the National Register and certify that it has been evaluated according to the criteria and procedures set forth by the Heritage Conservation and Recreation Service.

State Historic Preservation Officer signature

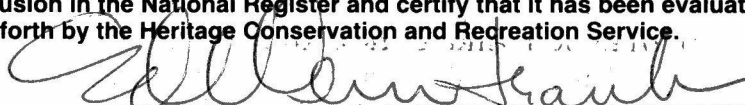

ED WEINTRAUB, Director  
 title Office of Historic Preservation

date 3/10/80

For HCRS use only

I hereby certify that this property is included in the National Register.

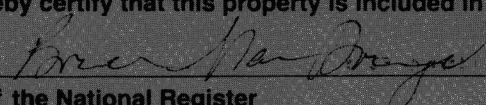
*for* 

date 6-27-80

Keeper of the National Register

Attest: William H. Braddy  
 Chief of Registration

date 6-24-80



FHR-8-300A  
(11/78)

UNITED STATES DEPARTMENT OF THE INTERIOR  
HERITAGE CONSERVATION AND RECREATION SERVICE

**NATIONAL REGISTER OF HISTORIC PLACES  
INVENTORY -- NOMINATION FORM**

FOR HCRS USE ONLY

RECEIVED MAR 24 1980

DATE ENTERED

MAR 27 1980

Wolley Stille, Delaware County

CONTINUATION SHEET

ITEM NUMBER 10 PAGE 2

Starting at a point on southside of Beech Road, moving southeast 120' then southwest to northwest in curving line for 424.54', then southwest for 27.02 feet to northside of Harvey Road, then north along northside of Harvey Road for 56.91', then southeast for 29.45', then east for 195', then northeast for 127.81 feet, then northeast for 266.29' to starting point.

RECEIVED MAR 24 1980

DATE ENTERED

MAR 27 1980

**NATIONAL REGISTER OF HISTORIC PLACES  
INVENTORY -- NOMINATION FORM**

CONTINUATION SHEET

ITEM NUMBER

PAGE

PHOTOGRAPHS submitted in support of "Wolley Stille"

1. Main (S) facade and E gable end - oldest sections of house.
2. Main (s) facade of 1700 section; datestone "1700-1751" and addition line in masonry at far right, shows 1700 addition to earlier "weave room".
3. Courtyard, showing N facade of 1700 section, E side of 1751 addition and (on right) 1910 kitchen ell.
4. N gable end of 1751 addition, showing roofline changes.
5. Interior of 1700 "Great Hall", showing western fireplace with cupboards and original "gunport" window at right.
6. Detail of butterfly hinge on chimney breast cupboards, western fireplace of "Great Hall".
7. Original interior shutters, hinges and brass teardrop pulls on "gunport" window, now between 1700 "Great Hall" and 1751 addition.
8. Eastern interior of "Great Hall" showing cupboards open, stairs (left) to 2nd floor, and steps (right) to earlier "weave room".
9. 2nd floor master bedroom fireplace, directly over western end of "Great Hall".
10. Datestone by western door in 1751 addition, now used as dining-room.
11. Interior of "weave room" showing E and N walls, corner fireplace and hooks on beams.
12. Main (S) door of "Weave Room", was original door of 1700 section.
13. N wall and fireplace of 1751 addition; originally kitchen, now diningroom; "Dutch" double door at far right leads to courtyard.
14. S wall of basement, showing joint of "weave room" and 1700 "Great Hall" foundations, with curious triangular projection.

Wolley Stille  
Delaware County  
Floor Plans

MAR 24 1980

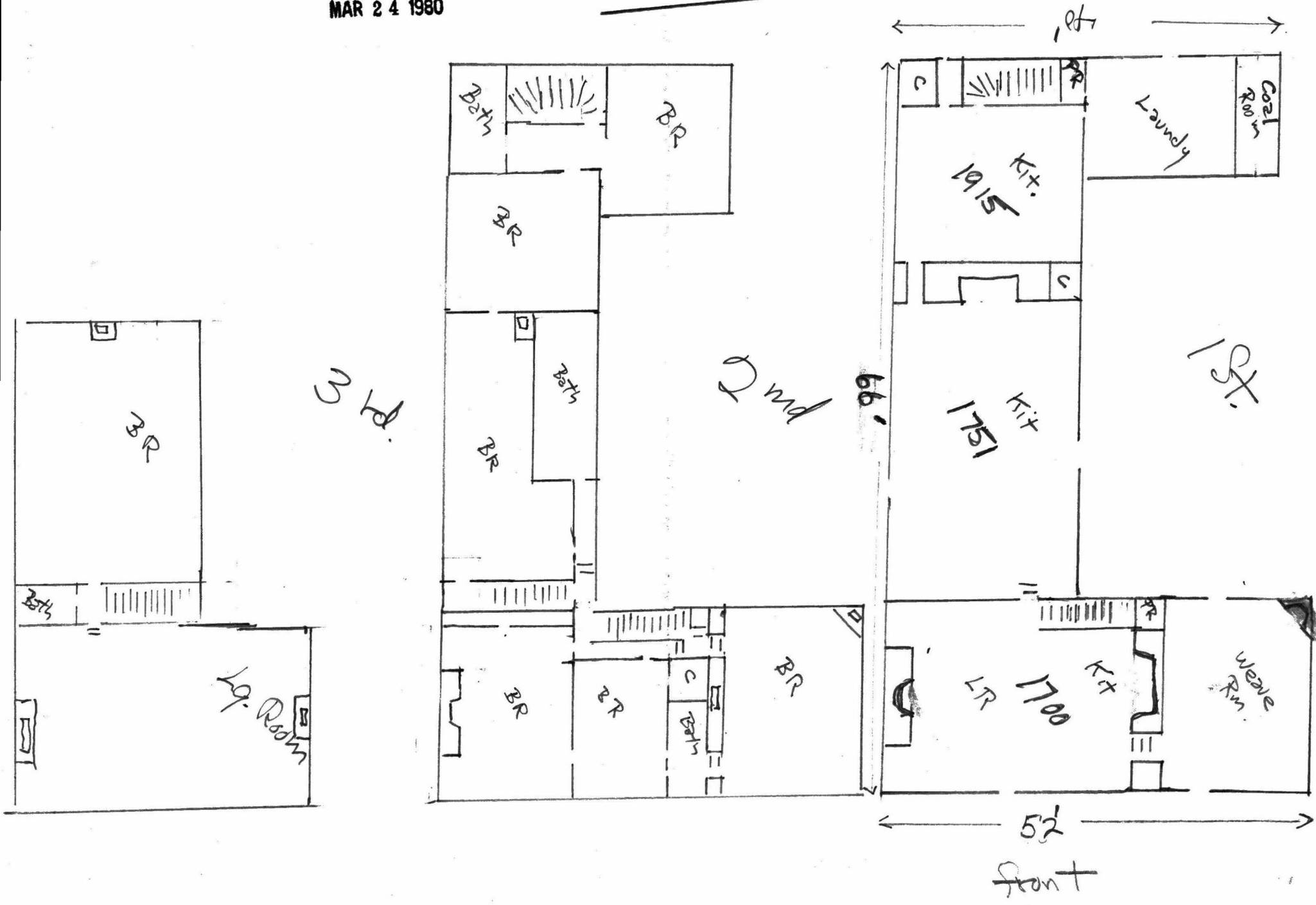

Property # Holley Still, - (Joseph Sharples House)

State Pa. Delaware

Working Number 3-24-80 951

Ref # 80003487

**TECHNICAL**

**CONTROL**

Photos 14

Maps 2

**HISTORIAN**

This circa 1700 stone house is a very significant structure now owned by ~~the original~~ descendants of the

**ARCHITECTURAL HISTORIAN**

accept  
Braham  
6.24.80

builder. The house has undergone various additions, including 1915 colonial revival modifications. - It has very significant interior panelling - and is overall in excellent condition.

**ARCHEOLOGIST**

**OTHER**

**HAER**

Inventory \_\_\_\_\_

Review \_\_\_\_\_

**REVIEW UNIT CHIEF**

**BRANCH CHIEF**

**KEEPER**

National Register Write-up \_\_\_\_\_  
Federal Register Entry 2.3.81

Send-back \_\_\_\_\_  
Re-submit \_\_\_\_\_

Entered JUN 27 1980



#1

South (main) facade and eastern gable  
"Wolley Stille", prop. of Joseph Schlosbon  
Chestnut Parkway & Harvey Rd.  
Wallingford, Delaware Co., Pa. 19086  
DCPD, taken by Pat Hague 8-1979

Wolley Stille (*Joseph Sharpless House*)  
Delaware County JUN 27 1980  
PD: 1979  
PC: P.Hague  
MAR 24 1980 1/4



# 2

South (main) facade of 1700 section;  
datestone "1700-1751" and addition line  
in masonry at extreme right (1700 addi-  
tion to earlier "weave room")

"Wolley Stille", prop. of Joseph Schlosbon  
Chestnut Parkway & Harvey Rd.  
Wallingford, Delaware Co., Pa. 19086  
DCPD, taken by Pat Hague, 8-1979

Wolley Stille (*Joseph Sharpless House*)  
Delaware County **MAR 24 1980**  
PD: 1979  
PC: P.Hague  
JUN 27 1980 *3/4*



#3

Courtyard, showing northern facade of  
1700's section, eastern side of 1751  
addition, and, on right, 1910 kitchen  
addition ell

"Wolley Stille", prop. of Joseph Schlosbon  
Chestnut Parkway & Harvey Rd.  
Wallingford, Delaware Co., Pa. 19086  
DCPD, taken by Pat Hague 8-1979

Wolley Stille (Joseph Schlosbon) *Joseph Schlosbon*  
Delaware County  
PD: 1979  
PC: P.Hague

MAR 24 1980

JUN 27 1980 3/14

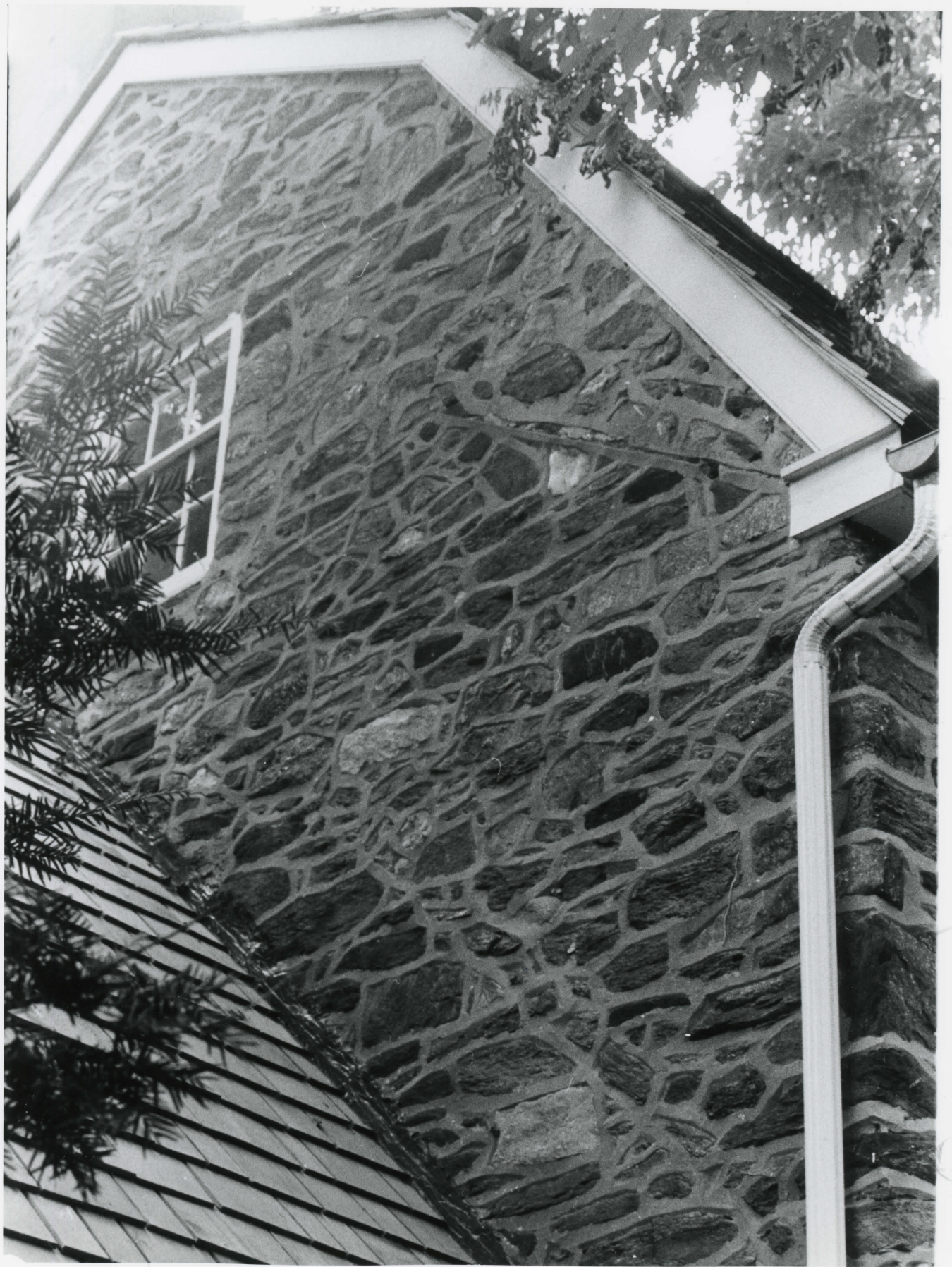

#4

Northern gable end of 1751 addition,  
showing roofline changes  
"Wolley Stille", prop. of Joseph Schosbon  
Harvey Rd. & Chestnut Parkway  
Wilmington, Delaware Co., Pa. 19086  
DCPD, taken by Pat Hague, 8-1979

Wolley Stille (Joseph Schosbon House)  
Delaware County  
PD: 1979  
PC: P.Hague  
MAR 24 1980  
JUN 27 1980 4/14



#5

Interior of 1700 "Great Hall", showing  
western fireplace with cupboards, and original  
"gunport" window at right  
"Wolley Stille", prop. of Joseph Schlotzbon  
Chestnut Parkway & Harvey Rd.  
Wallingford, Delaware Co., Pa. 19086  
DCPD, taken by Pat Hague 8-1979

Wolley Stille (Joseph Sharpless House)  
Delaware County  
PD: 1979  
PC: P.Hague

MAR 24 1980

JUN 27 1980 5/14



#6

Detail of butterfly hinge on chimney breast  
panelling, western fireplace of "Great Hall"

"Wolley Stille", prop. of Joseph Schlosbon  
Chestnut Parkway and Harvey Rd.  
Wilmington, Delaware Co., Pa. 19086  
DCPD, taken by Pat Hague 8-1979

Wolley Stille (*Joseph Sharpless House*)  
Delaware County  
PD: 1979  
PC: P.Hague

JUN 27 1980  
MAR 24 1980

6/14



#17

Original interior shutters, hinges and brass  
teardrop pulls on "gunport" between  
1700 Great Hall and 1951 addition  
"Wolley Stille", prop. of Joseph Schlosbon  
Chestnut Parkway & Harvey Rd.  
Wallingford, Delaware Co., Pa. 19086  
DCPD, taken by Pat Hague 8-1979

Wolley Stille (Joseph Schlosbon)  
Delaware County  
PD: 1979  
PC: P.Hague  
MAR 24 1980  
JUN 27 1980 7/14



#8  
Eastern interior of "Great Hall" showing  
open cupboards, stairs to 2<sup>nd</sup> floor (left) and  
steps to earlier "weave room" (right)

"Wolley Stille", prop. of Joseph Schlosbon  
Chestnut Parkway & Harvey Rd.  
Wallingford, Delaware Co., Pa. 19086

DCPD, taken by Pat Hague 8-1979

Wolley Stille (*Joseph Sharpless House*)  
Delaware County MAR - 4 1980  
PD: 1979  
PC: P.Hague

JUN 27 1980 8/14



#9

2nd fl. master bedroom fireplace, directly over western end of "Great Hall"

"Wolley Stille", prop. of Joseph Schlosbon  
Chestnut Parkway & Harvey Rd.  
Wallingford, Delaware County, Pa. 19086  
DCPD taken by Pat Hague 8-1979

Wolley Stille (*Joseph Sharpless House*)  
Delaware County  
PD: 1979  
PC: P. Hague

MAR 24 1980

JUN 27 1980 9/14



#10

Datestone by western door in 1751 addition, now used as dining room

"Wolley Stille", prop. of Joseph Schlosbon  
Chestnut Parkway & Harvey Rd.  
Wallingford, Delaware Co., Pa. 19086  
DCPD taken by Pat. Hague 8-1979

Wolley Stille (Joseph Shargless House)  
Delaware County  
PD: 1979  
PC: P. Hague

MAR 24 1980

JUN 27 1980

10/14



#11  
Interior of "weave room" showing eastern  
and northern walls and corner fireplace

"Wolley Stille", prop. of Joseph Schlosbon  
Chestnut Parkway & Harvey Rd.  
Wallingford, Delaware Co., Pa. 19086  
DCPD taken by Pat Hague 8-1979

Wolley Stille (Joseph Sharpless House)  
Delaware County  
PD: 1979  
PC: P Hague

MAR 24 1980

JUN 27 1980 11/14



#12

South door of "weave room"  
"Wolley Stille", prop. of Joseph Schlosbon  
Chestnut Parkway & Harvey Rd.  
Wallingford, Delaware Co., Pa. 19086  
DCPD, taken by Pat Hague 8-1979

Wolley Stille (Joseph Sharpless House)  
Delaware County  
PD: 1979  
PC: P.Hague  
MAR 24 1980  
JUN 27 1980  
13/LH



#13

North wall and fireplace of 1751 addition;  
originally kitchen, now dining room;  
"Dutch door" at far right to courtyard  
"Wolley Stille", prop. of Joseph Schlosbon  
Chestnut Parkway & Harvey Rd.  
Wilmington, Delaware Co., Pa. 19086  
DCPD taken by Pat Hague 8-1979

Wolley Stille  
Delaware County  
PD: 1979  
PC: P. Hague

(Joseph Sharpless House)

MAR 24 1980

JUN 27 1980

13/4



#14  
South wall of basement, joining of "weave  
room" and 1700 "Great Hall" foundations  
with curious triangular projection  
"Wolley Stille"; prop. of Joseph Schlosbon  
Chestnut Parkway & Harvey Rd.  
Wallingford, Delaware Co., Pa. 19086  
DCPD taken by Pat Hague 8-1979

Wolley Stille (Joseph Sharpless House)  
Delaware County MAR 24 1980  
PD: 1979  
PC: P.Hague

JUN 27 1980

14/14

UNITED STATES  
DEPARTMENT OF THE INTERIOR  
GEOLOGICAL SURVEY

BRIDGEPORT QUADRANGLE  
NEW JERSEY-PENNSYLVANIA  
7.5 MINUTE SERIES (TOPOGRAPHIC)  
SE/4 CHESTER 15' QUADRANGLE

Wolley Stille  
Delaware County  
Zone 18  
444302  
441306

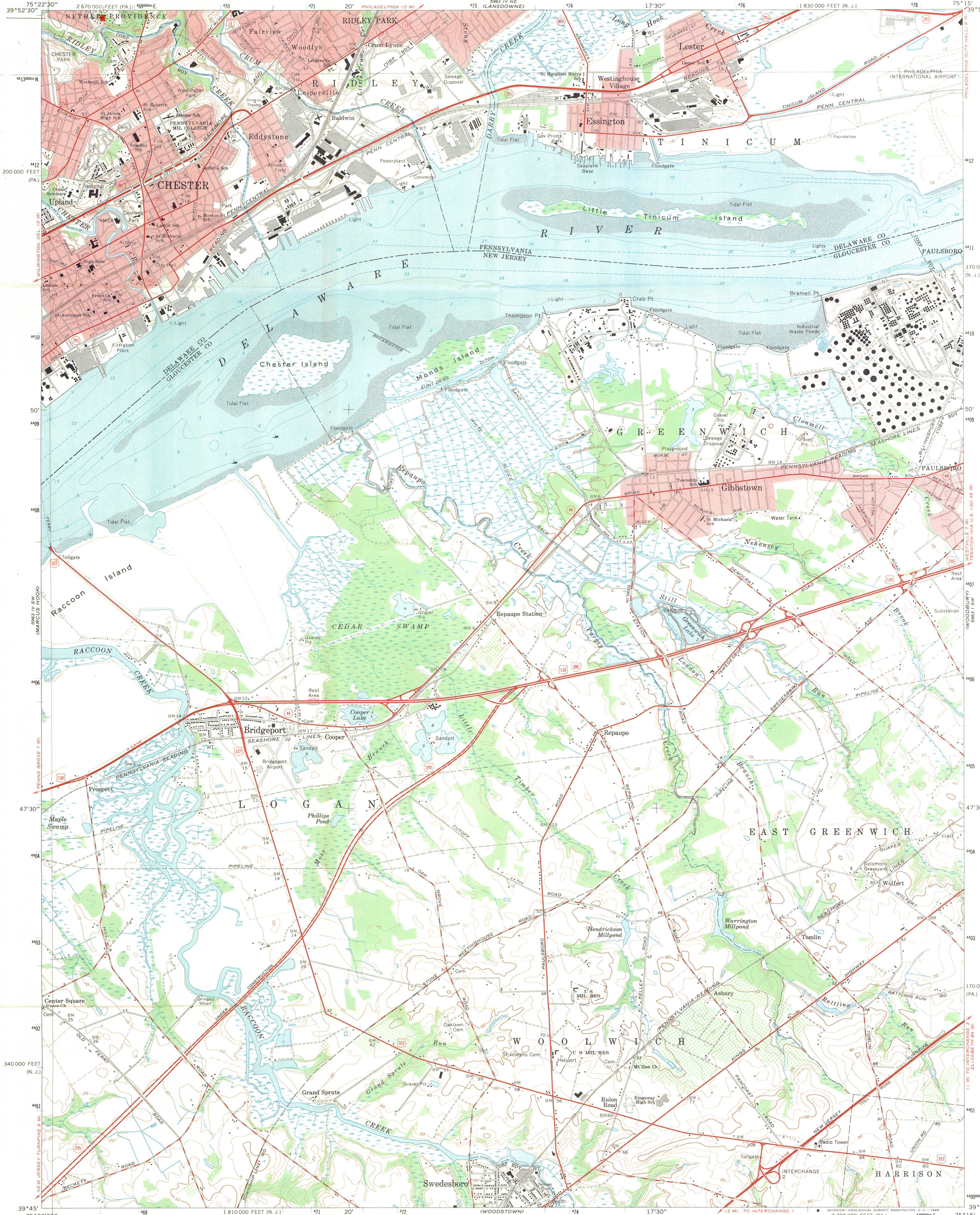

Mapped, edited, and published by the Geological Survey  
Control by USGS, USC&GS, and New Jersey Geodetic Survey  
Topography by planetable surveys 1939-1940. Revised from aerial photographs taken 1965. Field checked 1967  
Selected hydrographic data compiled from USC&GS Charts 280 and 295 (1967). This information is not intended for navigational purposes  
Polyconic projection. 1927 North American datum  
10,000-foot grids based on New Jersey coordinate system and Pennsylvania coordinate system, east zone  
1000-meter Universal Transverse Mercator grid ticks, zone 18, shown in blue  
Fine red dashed lines indicate selected fence and field lines where generally visible on aerial photographs. This information is unchecked  
Red tint indicates areas in which only landmark buildings are shown

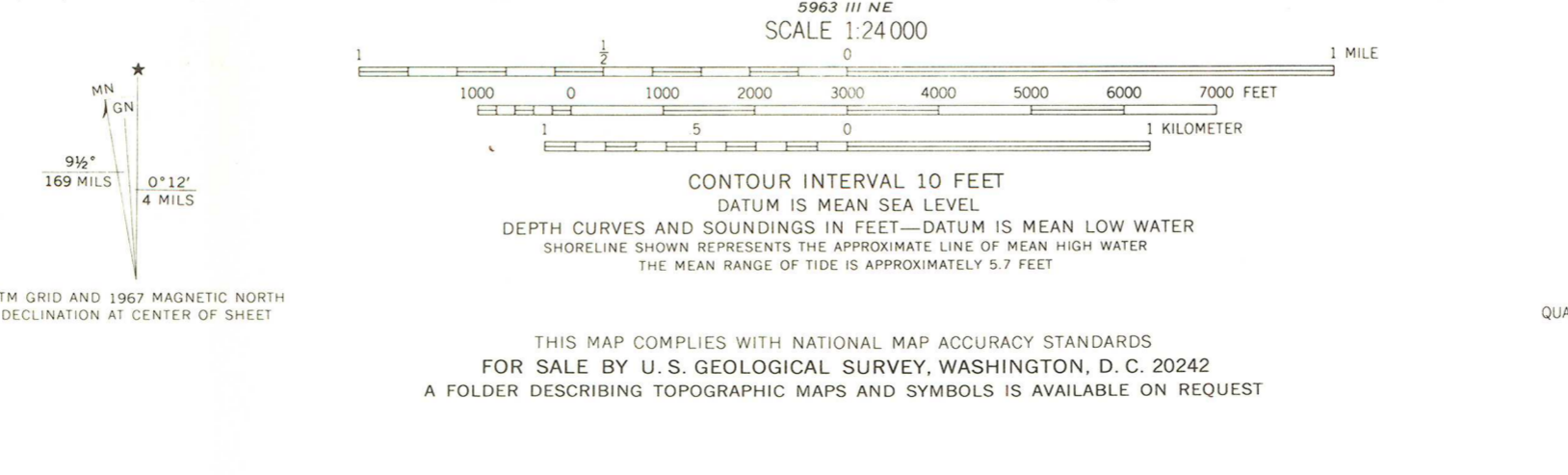

ROAD CLASSIFICATION

- Light-duty
- Medium-duty
- Unimproved dirt
- U.S. Route
- State Route

RECEIVED  
MAR 24 1960  
NATIONAL REGISTER

BRIDGEPORT, N. J.—PA.  
SE/4 CHESTER 15' QUADRANGLE  
N3945—W7515/7.5

1967  
AMS 5963 IV SE—SERIES V822

PAENNS GROVED  
563 N WNW

PHILADELPHIA  
563 N WNW  
563 N WNW

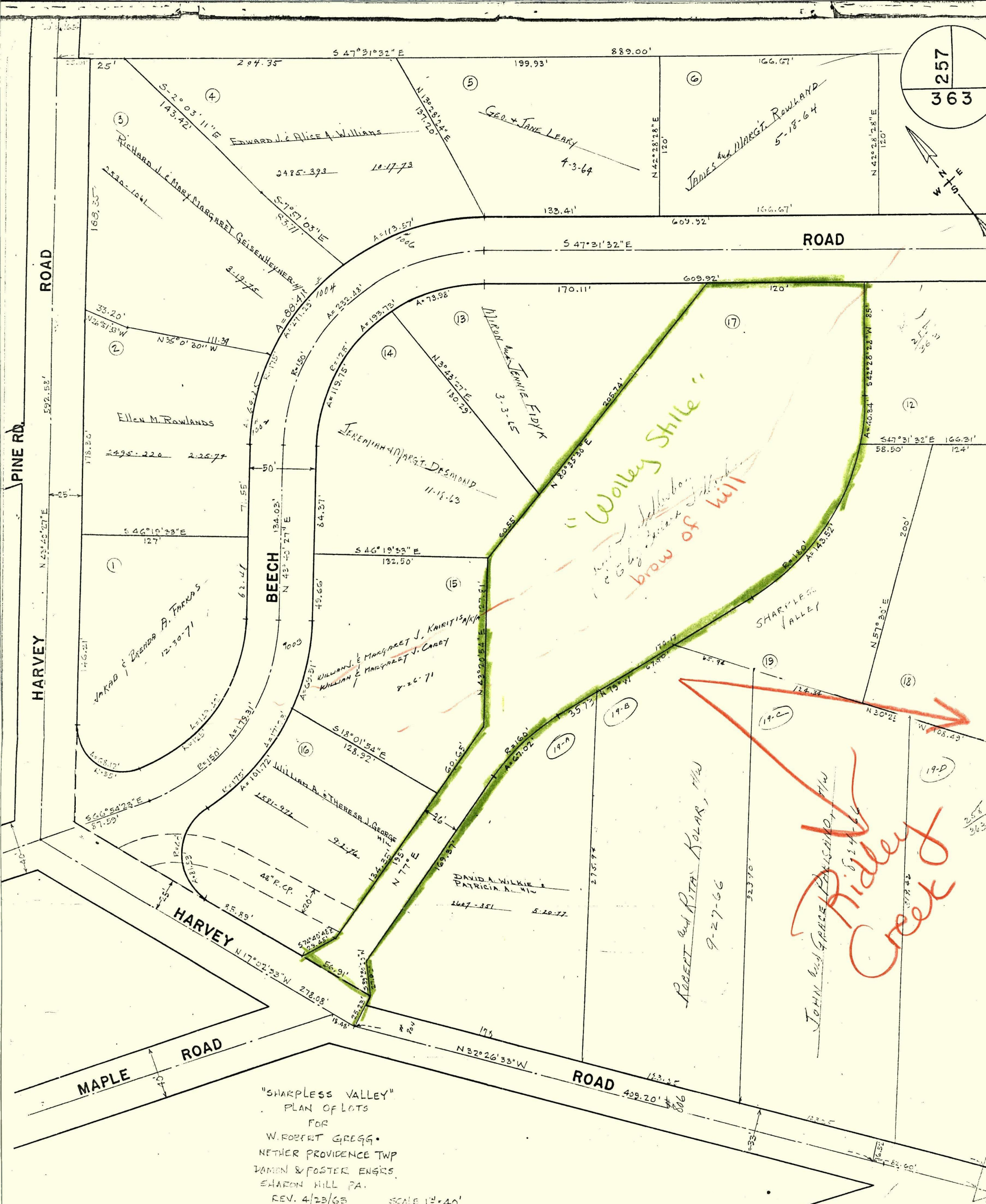
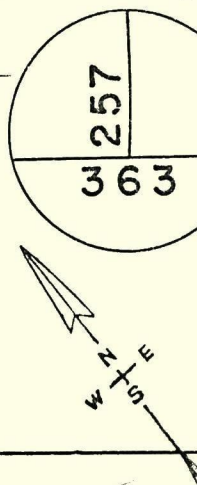

"SHARPLESS VALLEY"  
 PLAN OF LOTS  
 FOR  
 W. ROBERT GREGG  
 NETHER PROVIDENCE TWP  
 DAMON & FOSTER ENGRS.  
 SHARON HILL PA.  
 REV. 4/23/63 SCALE 1"=40'

*"Wolley Shile"  
 brow of hill*

*ROBERT and RITA KOLAR, MW  
 9-27-66*

*JOHN and GRACE PAULSHIND, THW  
 8-14-66  
 Ridley Creek*

NETHER PROVIDENCE TOWNSHIP



ENTRIES IN THE NATIONAL REGISTER

STATE PENNSYLVANIA

Date Entered

July 27 1980

<u>Name</u>	<u>Location</u>
Wolley Stille (Joseph Sharpless House)	Wallingford Delaware County
Bells Mills Covered Bridge	Yukon vicinity Westmoreland County
Lawrence County Covered Bridges Thematic Resources	Lawrence County

Also Notified

Honorable Robert W. Edgar  
Honorable Don Bailey  
Honorable Eugene V. Atkinson

NR 7/9/80 Byers/mjd

State Historic Preservation Officer  
Mr. Ed Weintraub  
Pennsylvania Historical and Museum  
Commission  
P.O. Box 1026  
Harrisburg, Pennsylvania 17120

For further information, please call the National Register at (202)343-6401.

ENTRIES IN THE NATIONAL REGISTER

STATE PENNSYLVANIA

Date Entered

JUN 27 1980

<u>Name</u>	<u>Location</u>
American Baptist Publication Society	Philadelphia Philadelphia County
Green Tree Tavern	Philadelphia Philadelphia County
Goodwin Acres	West Chester vicinity Chester County
Kutztown 1892 Public School Building	Kutztown Berks County

Also Notified

Honorable Richard S. Schweiker  
Honorable H. John Heinz, III  
Honorable William H. Gray, III  
Honorable Raymond F. Lederer  
Honorable Richard T. Schulze  
Honorable Gus Yatron

For further information, please call the National Register at (202)343-6401.