

**United States Department of the Interior
Heritage Conservation and Recreation Service**

**National Register of Historic Places
Inventory—Nomination Form**

For HCRS use only

received OCT 9 1979

date entered APR 10 1980

See instructions in *How to Complete National Register Forms*
Type all entries—complete applicable sections

1. Name

historic WILLIAM FERGUSON FARM

and/or common

2. Location

E of Glen Moore on

street & number *Marshall Road* _____ not for publication

city, town *Glen Moore* *mi* vicinity of congressional district *16*

state *Pennsylvania* code *42* county *Chester* code *029*

3. Classification

Category	Ownership	Status	Present Use	
<input type="checkbox"/> district	<input type="checkbox"/> public	<input checked="" type="checkbox"/> occupied	<input type="checkbox"/> agriculture	<input type="checkbox"/> museum
<input checked="" type="checkbox"/> building(s)	<input checked="" type="checkbox"/> private	<input type="checkbox"/> unoccupied	<input checked="" type="checkbox"/> commercial	<input type="checkbox"/> park
<input type="checkbox"/> structure	<input type="checkbox"/> both	<input type="checkbox"/> work in progress	<input type="checkbox"/> educational	<input checked="" type="checkbox"/> private residence
<input type="checkbox"/> site	Public Acquisition	Accessible	<input type="checkbox"/> entertainment	<input type="checkbox"/> religious
<input type="checkbox"/> object	<input type="checkbox"/> in process	<input type="checkbox"/> yes: restricted	<input type="checkbox"/> government	<input type="checkbox"/> scientific
	<input type="checkbox"/> being considered	<input type="checkbox"/> yes: unrestricted	<input type="checkbox"/> industrial	<input type="checkbox"/> transportation
		<input checked="" type="checkbox"/> no	<input type="checkbox"/> military	<input type="checkbox"/> other:

4. Owner of Property

name *Albert M., Jr. and Barbara L. Greenfield*

street & number *Marshall Road*

city, town *Glen Moore* _____ vicinity of state *Pennsylvania*

5. Location of Legal Description

courthouse, registry of deeds, etc. *Chester County Courthouse*

street & number *Market and High Streets*

city, town *West Chester* _____ state *Pennsylvania*

6. Representation in Existing Surveys

title *Pennsylvania Inventory of Historic Places* has this property been determined eligible? yes no

date *June 18, 1979* _____ federal state _____ county _____ local

depository for survey records *Pennsylvania Historical and Museum Commission*

city, town *Harrisburg* _____ state *Pennsylvania*

7. Description

Condition

excellent
 good
 fair

deteriorated
 ruins
 unexposed

Check one

unaltered
 altered

Check one

original site
 moved date _____

Describe the present and original (if known) physical appearance

The William Ferguson Farm contains a variety of interesting structures. There is a main house, a residence made from the former carriage house and granery, and a tenant house. A massive barnyard wall still remains, as do the ruins of an early house.

The main house was built in two sections, the first around 1741, the second around 1830. There is also a small extension to the rear. The earlier section, measuring 46 feet by 35 feet and facing southwest, is a 2½ story structure, 6 bays wide by 2 bays, in the Georgian style of architecture. Constructed of rubble coursed fieldstone with quoins, it has been stuccoed in some areas. The gable roof, covered by asphalt shingles, has a boxed cornice. An interior double-wide brick chimney with a corbeled cap is found in the eastern gable; an interior plain brick chimney is found in the roof's southern slope near the western edge. Almost all the windows on the first and second floors are double hung sash and are 6 over 6 lights. The smaller attic windows in the gables are 3 over 6. The main entrance currently has a recessed panelled door; very simple trim surrounds the sidelights and multi-paned transom. A bulky transom bar extends over the sidelights. The bottom 2/5 of the sidelights have recessed panelling to match the main door instead of glass. A one-story porch in front of the house was probably added in the late 1800's. It covers the center four bays and measures 8 feet by 27 feet. The supports for the shed roof are squared wooden pillars with recessed panels.

The rear extension measures 23 feet by 21 feet. The same architectural style of the main section is used with the exception of a shed roof. The western elevation is 2½ stories high, and the eastern elevation is 2 stories high. The interior brick chimney has brick corbeling. The basic purpose of the extension was to house servants and fieldhands.

The only other addition is a small one-story frame extension with a shed roof. Measuring 7 feet by 17 feet, the narrow side is attached to the northern elevation of the main house, while the longer side is attached to the eastern elevation of the extension.

The current residence was converted in 1957 from a carriage house and granery. The eastern half was the carriage house. Constructed of heavily mortared rubble coursed fieldstone, it is one story high. The medium-pitched gable roof is covered with asphalt shingles and has a plain cornice. A central interior square chimney has an extended covered flue. Windows are six light casement and are flanked by panelled shutters.

The western half of the structure was the granery. It is two stories high; the first story is stuccoed while the second story has horizontal siding. The windows, doors, roof and cornice are the same as the other half of the structure.

The stuccoed stone tenant house has characteristics of both the Georgian and Federal periods of architecture. The details of the windows are features of the Georgian period, while the smooth facade and placement of windows are reminiscent of the Federal period.

The main house is 2½ stories high and is 2 bays long and 2 bays wide. The medium pitched, tin-covered gable roof has an interior plain chimney. Windows are double hung sash, 6 over 6 lights, and have panelled shutters on both floors of the front facade. Trim is plain, the final touch of this section is the picket fence in front of the building.

A two story extension to the rear is also stone and has features similar to the main house. The stone is exposed rather than entirely stuccoed.

FOR HCRS USE ONLY

RECEIVED OCT 9 1979

DATE ENTERED

APR 10 1980

NATIONAL REGISTER OF HISTORIC PLACES INVENTORY -- NOMINATION FORM

WILLIAM FERGUSON FARM

CONTINUATION SHEET

ITEM NUMBER 7

PAGE 2

Remaining structures include evidence of an earlier barn and house. An imposing rubble coursed barnyard wall now encloses a swimming pool. This wall is supported by enormous buttresses. The second remnant of the ruin is the only remaining conical column support from the forebay of the barn. The final remnant is the 2 story storage building built on the barn ruins.

The fieldstone ruin has deteriorated, recessed mortar, rubble coursed walls. A few of the wooden pegged window frames have survived. It seems to have been an early residence, because the size is too large for even a 2 story spring house and too small for any type of mill. The window openings also warrant it being an early residence. The construction date of about 1730 is an educated historical conclusion based on past research experience in this geographical area. Descendants of William Penn wanted to maintain the area as Springton Manor until 1750. They were successful in removing some of the original settlers. Since the Ferguson family did not arrive until 1741, it is probable that the ruins are remains of a first family settlement removed by the Penn proprietors.

8. Significance

Period	Areas of Significance—Check and justify below			
<input type="checkbox"/> prehistoric	<input type="checkbox"/> archeology-prehistoric	<input type="checkbox"/> community planning	<input type="checkbox"/> landscape architecture	<input checked="" type="checkbox"/> religion
<input type="checkbox"/> 1400–1499	<input type="checkbox"/> archeology-historic	<input type="checkbox"/> conservation	<input type="checkbox"/> law	<input type="checkbox"/> science
<input type="checkbox"/> 1500–1599	<input type="checkbox"/> agriculture	<input type="checkbox"/> economics	<input type="checkbox"/> literature	<input type="checkbox"/> sculpture
<input type="checkbox"/> 1600–1699	<input checked="" type="checkbox"/> architecture	<input type="checkbox"/> education	<input type="checkbox"/> military	<input type="checkbox"/> social/ humanitarian
<input checked="" type="checkbox"/> 1700–1799	<input type="checkbox"/> art	<input type="checkbox"/> engineering	<input type="checkbox"/> music	<input type="checkbox"/> theater
<input checked="" type="checkbox"/> 1800–1899	<input type="checkbox"/> commerce	<input checked="" type="checkbox"/> exploration/settlement	<input type="checkbox"/> philosophy	<input type="checkbox"/> transportation
<input type="checkbox"/> 1900–	<input type="checkbox"/> communications	<input type="checkbox"/> industry	<input checked="" type="checkbox"/> politics/government	<input type="checkbox"/> other (specify)
		<input type="checkbox"/> invention		

Specific dates c. 1741; 1830/ruins c. 1730 **Builder/Architect**

Statement of Significance (in one paragraph)

The William Ferguson Farm has seen a great variety of events and housed various owners of national religious and local political historical significance. A later owner, Edward Hunter, was one of the founders of the Church of the Latter Day Saints. Another owner, John Cornog, was quite influential in local affairs. The architecturally significant ruins date from an even earlier period than that of William Derguson. The structures now on the Farm are also good examples of an early agricultural settlement.

The earliest settlers of the area were probably Eupopean squatters living on land owned by the descendents of William Penn. These descendents wanted to maintain the land as Springton Manor until 1750. The ruins are probably the remains of one of these early settlers who was removed by the Penn proprietors.

The farmhouse and tenant house are good examples of early architectural styles. William Ferguson, the first owner, had a prosperous farm. In the Chester County tax lists he is reported to have 50 acres in 1769; this increased dramatically to 210 acres in 1771.

People from throughout the country make pilgrimages to this farm because it was the home of Edward Hunter, one of the founders of the Church of the Latter Day Saints. Mr. Hunter purchased the farm in 1827. He built a school house called West Nantmeal Saminary, on his property, which was open to all sects for worship on Sunday.

Later Mr. Hunter heard about a new sect, the Mormons, who were worshiping in the southern part of the county, and he got in contact with them. Joseph Smith, the leader of the Mormons, held services at the Seminary after 1839, and Mr. Hunter opened his home to all Mormons. Financial contributions were made by Hunter to the development of the Mormon church.

Edward Hunter was a great influence in the community and had many followers. To this day, the area surrounding the farm is called Mormon Hollow. After Hunter permantly left the area, he became a High Priest in the church, and then a Presiding Bishop on April 7, 1851. Today, the "William Ferguson Farm" is considered worthy of a shrine by the Church of the Latter Day Saints.

A later owner of the farmstead was John Cornog, a local political leader. West Nantmeal Township was a large township which needed to be divided for more efficient administration. Cornog led the protest not to separate the area into two different political subdivisions, a feud that eventually involved the state legislature.

Cornog was also involved in the construction of the East Brandywine and Waynesburg Railroad. The company was incorporated by an act of the Pennsylvania legislature on April 29, 1854. Farmers along the proposed route objected to the creation of the railroad, feeling that it would spoil their land. Gradually, subscription of \$97,000.00 were received, and Cornog was elected president of the company on May 9, 1860. The railroad was completed August 28, 1861. The track went through Cornog's land. One of the ten stations between Downingtown and Honey Brook was known as Cornog, and still is known as that today.

The farm has been host to a number of early settlers and prominent personage. It has significance in the areas of architecture, exploration & settlement, politics & government and particularly religion.

9. Major Bibliographical References

SEE CONTINUATION SHEET

10. Geographical Data

UTM NOT VERIFIED

Acreeage of nominated property 22.3

Quadrangle name SEE CONTINUATION SHEET

Quadrangle scale 1:24,000

UMT References

A

Zone	Easting			Northing			

B

Zone	Easting			Northing			

C

Zone	Easting			Northing			

D

Zone	Easting			Northing			

E

Zone	Easting			Northing			

F

Zone	Easting			Northing			

G

Zone	Easting			Northing			

H

Zone	Easting			Northing			

Verbal boundary description and justification

SEE CONTINUATION SHEET

List all states and counties for properties overlapping state or county boundaries

state	code	county	code

11. Form Prepared By

4/18/80 left message 215-942-0300

name/title Jane L.S. Davidson / Brenda J. Reigle

organization / PHMC date August 16, 1979

street & number Box 96, RD #2 / Box 1026 telephone (215) 942-3616

city or town Glen Moore / Harrisburg state Pennsylvania

12. State Historic Preservation Officer Certification

The evaluated significance of this property within the state is:

national state local

As the designated State Historic Preservation Officer for the National Historic Preservation Act of 1966 (Public Law 89-665), I hereby nominate this property for inclusion in the National Register and certify that it has been evaluated according to the criteria and procedures set forth by the Heritage Conservation and Recreation Service.

State Historic Preservation Officer signature Ed Weintraub
Office of Historic Preservation

title ED WEINTRAUB, Director date 9/25/79

For HCRS use only
I hereby certify that this property is included in the National Register

Sally G Oldb date 4/10/80
Keeper of the National Register

Attest: Nyan A. Beebe date April 7, 1980
Chief of Registration

FOR HCRS USE ONLY

RECEIVED OCT 9 1979

DATE ENTERED

APR 10 1980

**NATIONAL REGISTER OF HISTORIC PLACES
INVENTORY -- NOMINATION FORM**

WILLIAM FERGUSON FARM

CONTINUATION SHEET

ITEM NUMBER 9

PAGE 1

Cadbury, Olive. "The Ferguson - Hunter Farm called 'Delight'".

Manuscript, Wallace Township Historical Commission, Glen Moore, PA

Cadbury, Olive. "Wallace Township History". Manuscript. Wallace Township Historical Commission, Glen Moore, PA

Chester County Historical Society. Clipping File. West Chester, PA

Davidson, Jane L.S. Ashlea. Glen Moore, PA 1976.

Hunter, Edward. Autobiography. Church of the Latter Day Saints. Genealogical Library, Salt Lake City, Utah.

Manufacturers census of 1860, 1870. United States Federal Government. Wallace Township, Chester County, PA National Archives, Washington D,C,

Recorder of Deeds. Chester County Courthouse, West Chester, PA

Township, road, and election district docket books. Clerk of Quarter Sessions, Chester County Courthouse, West Chester, PA

Wallace Township Historical Commission. Wallace Township: Born of Controversy in 1852. Glen Moore, PA: 1977.

Whitney, D.F. "Edward Hunter, 1793-1883". The Contribution, Utah 34, Vol. 6, April 1885. Church of the Latter Day Saints Genealogical Library, Salt Lake City, Utah.

FOR HCRS USE ONLY
RECEIVED OCT 9 1979
DATE ENTERED APR 10 1980

**NATIONAL REGISTER OF HISTORIC PLACES
INVENTORY -- NOMINATION FORM**

WILLIAM FERGUSON FARM

CONTINUATION SHEET

ITEM NUMBER 10 PAGE 1

WAGONTOWN, PA

Zone 18

<i>A</i>	<i>E</i>	<i>436 000</i>	<i>N</i>	<i>4437 110</i>
<i>B</i>	<i>E</i>	<i>435 960</i>	<i>N</i>	<i>4437 080</i>
<i>C</i>	<i>E</i>	<i>436 000</i>	<i>N</i>	<i>4436 740</i>

DOWNTOWN, PA

Zone 18

<i>D</i>	<i>A</i>	<i>E</i>	<i>436 000</i>	<i>N</i>	<i>4437 110</i>
<i>E</i>	<i>B</i>	<i>E</i>	<i>436 200</i>	<i>N</i>	<i>4437 140</i>
<i>F</i>	<i>C</i>	<i>E</i>	<i>436 280</i>	<i>N</i>	<i>4436 920</i>
<i>G</i>	<i>D</i>	<i>E</i>	<i>436 000</i>	<i>N</i>	<i>4436 720</i>

FOR HCRS USE ONLY	
RECEIVED	OCT 9 1979
DATE ENTERED	APR 10 1980

**NATIONAL REGISTER OF HISTORIC PLACES
INVENTORY -- NOMINATION FORM**

WILLIAM FERGUSON FARM

CONTINUATION SHEET

ITEM NUMBER 10 PAGE 2

VERBAL BOUNDARY DESCRIPTION

Starting a a point 687.5 feet west of the intersection of T 424, Chalfont Road; Legislative Route 15052, Little Conestoga Road; and Legislative Route 15152, Marshall Road, thence north ninety degrees, 875 feet to a point; west ninety degrees, 1000 feet to a point; south ninety degrees to the north side of Marshall Road or Legislative Route 15152, 875 feet; south eight degrees east, 100 feet; east ninety degrees to the place of beginning.

Containing approximately 22.3 acres more or less drawn out of the decided 213.4 acres.

80003460

Property

Gerguson, William Farm

State

PA (Chester)

Working Number

10-9-79 2409

TECHNICAL

Photos

11

Maps

2

CONTROL

Significant early farm complex primarily significant for its associations with Edward Hunter who was one of the ^{important leader} founders of the Church of the Latter Day Saints.

HISTORIAN

Accept
Lightman
12-6-79

Historical significance of this property is clear. It would be helpful, though, to have a sketch map of the site and some justification of the size of the nominated area. Why are 22.3 A. included, rather than a smaller area encompassing the farm buildings and ruins? — Provided 3/28/80 + 4/7/80

ARCHITECTURAL HISTORIAN

Call
O'Connell
12/13/79

ARCHEOLOGIST

Important ~~is~~ for historical associations with Edward Hunter, early Mormon leader, among other reasons.

OTHER

Accept
W.R. Line
12/10/79

HAER

Inventory _____

Review _____

Boundary justification received 3/28/80 and supplemented by telephone report (4/7/80).

REVIEW UNIT CHIEF

Architectural significance is not well articulated but historical association with ~~Edward Hunter~~ ^{an important early leader in the Mormon Church} is established. Also associated with Joseph Smith, founder of the Mormon Church. From photos, resource is eligible on basis of arch. also.

Accept
L. Beebe 4/7/80

BRANCH CHIEF

KEEPER

National Register Write-up _____

Send-back _____

Entered _____

Federal Register Entry

2.3.81

Re-submit _____

APR 10 1980

HOLD

Ausan will get
a crease justification

Call -

L. Burke 12/19/79

Ask for just. of 22 acres

Mention that sketch maps should
be provided for complex
where there are several
components

if just. not sound - map

prob. OK

HOLD

Requested acreage justification
from Susan Zacher 2/20/80

L. Beete

Remove from hold drawer: 3/22/80



APR 10 1980

CHESTER COUNTY structure #1811
WILLIAM FERGUSON FARM
PC: Jane L. S. Davidson
PD: December, 1978 OCT 9 1979
PV: Main house, front
entrance, south elevation



CHESTER COUNTY
WILLIAM FERGUSON FARM
PC: Jane L. S. Davidson
PD: December, 1978
PV: Small barn, southwest east
elevation

Site # 94
OCT 9 1979

APR 10 1980



APR 10 1980

CHESTER COUNTY Structure # 3
WILLIAM FERGUSON FARM
PC: Jane L. S. Davidson
PD: December 1978
PV: Tenant house, OCT 9 1979
Northwest elevation



APR 10 1980

CHESTER COUNTY
WILLIAM FERGUSON FARM
PC: Jane L. S. Davidson
PD: December 1978
PV: Barn forebay pillar,
south elevation

OCT 9 1979

Site # 4g11



CHESTER COUNTY site # 5911
WILLIAM FERGUSON FARM
PC: Jane L. S. Davidson
PD: December 1978
PV: Early house ruins,
southeast elevation

OCT 9 1979

APR 10 1980



CHESTER COUNTY
WILLIAM FERGUSON FARM
PC: Jane L. S. Davidson
PD: December 1978
PV: Inside east wall,
early house ruins

OCT 9 1979

APR 10 1980

Site # 4711



APR 10 1980

CHESTER COUNTY *Structure #72*
WILLIAM FERGUSON FARM *OCT 9 1979*
PC: Jane L. S. Davidson
PD: december 1978
PV: Converted granary,
Northwest elevation *11*



APR 10 1980

CHESTER COUNTY
WILLIAM FERGUSON FARM
PC: Jane L. S. Davidson
PD: December, 1978
PV: Barnyard wall,
southwest elevation

Site #4

OCT 9 1979

80811



CHESTER COUNTY *Structure #2*
WILLIAM FERGUSON FARM *90/11*
PC: Jane L. S. Davidson
PD: December 1978
PV: Converted carriage
house, south elevation

APR 10 1980

OCT 9 1979



CHESTER COUNTY Structure # 10 of 11
WILLIAM FERGUSON FARM OCT 9 1979
PC: Jane L. S. Davidson
PD: December, 1978
PV: Main house, northwest ~~west~~ east
 elevation

APR 10 1980



CHESTER COUNTY
WILLIAM FERGUSON FARM
PC: Jane L. S. Davidson
PD: December, 1978
PV: Main House, southwest
elevation

APR 10 1990

Structure #11
ACT 9 1979

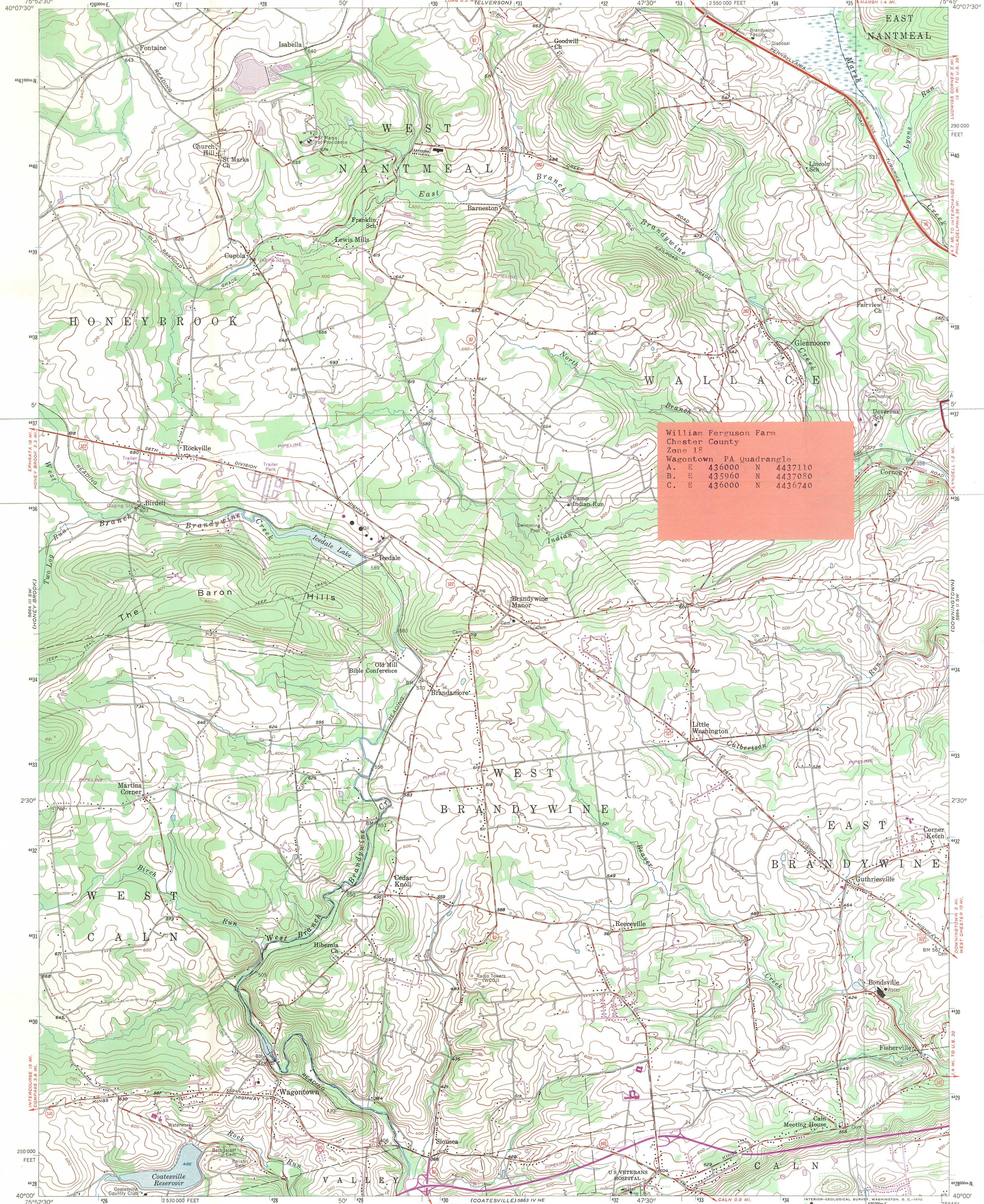

William Ferguson Farm
Chester County
Zone 18
Wagontown PA Quadrangle
A. E 436000 N 4437110
B. E 435960 N 4437080
C. E 436000 N 4436740

Mapped, edited, and published by the Geological Survey
Control by USGS and USC&GS
Topography from aerial photographs by stereoplaniograph
Aerial photographs taken 1951. Field check 1956
Polyconic projection. 1927 North American datum
10,000-foot grid based on Pennsylvania coordinate system,
south zone. 1,000-meter Universal Transverse Mercator
grid ticks, zone 18, shown in blue
Unchecked elevations are shown in brown
Revisions shown in purple compiled in cooperation with State of
Pennsylvania agencies from aerial photographs taken 1969. This
information not field checked

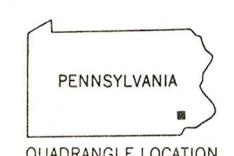
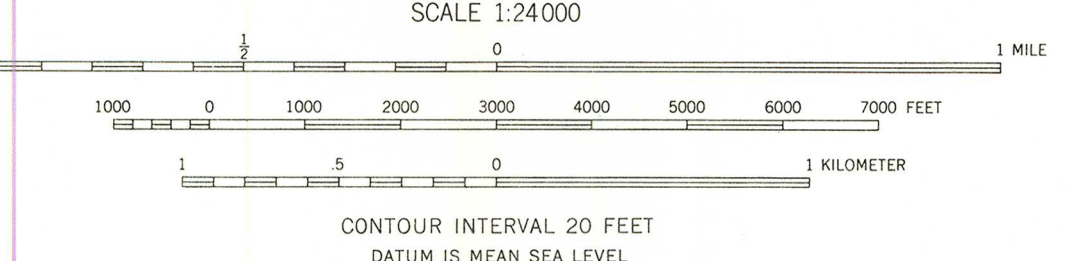
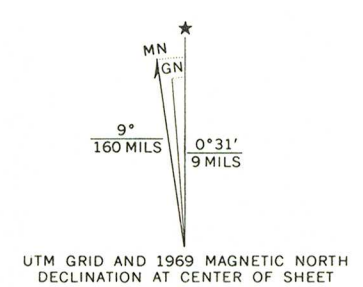

ROAD CLASSIFICATION
Heavy-duty ——— Light-duty ———
Medium-duty ——— Unimproved dirt ———
U.S. Route ——— State Route ———
Interstate Route ———

THIS MAP COMPLIES WITH NATIONAL MAP ACCURACY STANDARDS
FOR SALE BY U. S. GEOLOGICAL SURVEY, WASHINGTON, D. C. 20242
A FOLDER DESCRIBING TOPOGRAPHIC MAPS AND SYMBOLS IS AVAILABLE ON REQUEST

WAGONTOWN, PA.
SE/4 HONEYBROOK 15' QUADRANGLE
N4000—W7545/7.5
1956
PHOTOREVISED 1969
AMS 5864 III SE—SERIES V831

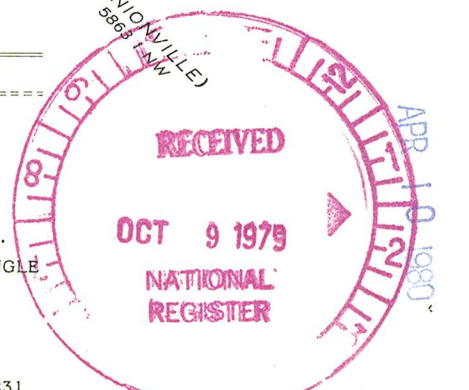

William Ferguson Farm
Chester County

APR 10 1960

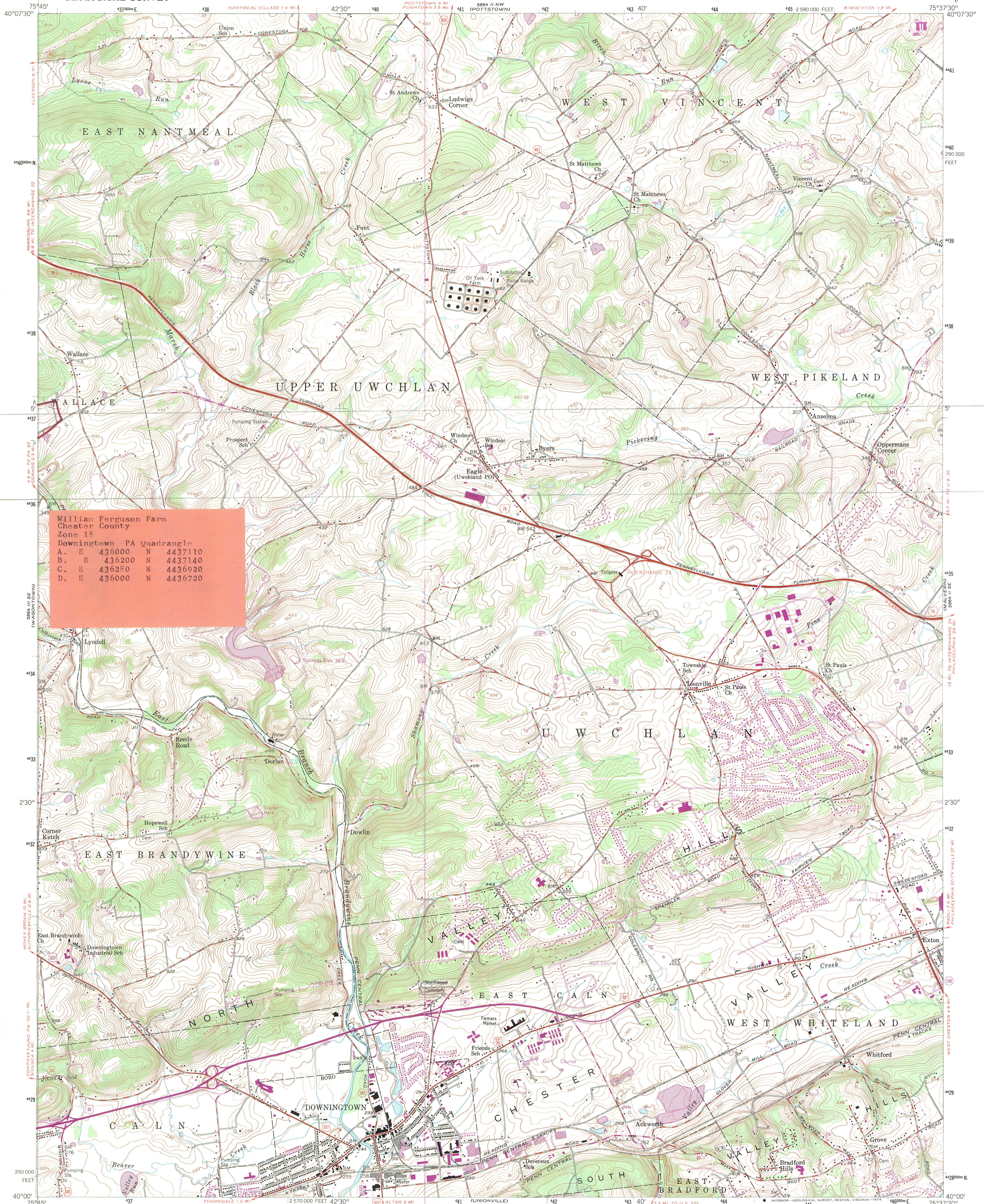

William Ferguson Farm
Chester County
Zone 18
Downingtown PA Quadrangle
A. E 436000 N 4437110
B. E 436200 N 4437140
C. E 436250 N 4436920
D. E 436000 N 4436720

Mapped, edited, and published by the Geological Survey
Control by USGS and USC&GS

Topography from aerial photographs by Wild A-8
Aerial photographs taken 1951. Field check 1956
Polyconic projection. 1927 North American datum
10,000-foot grid based on Pennsylvania coordinate system,
south zone. 1000 meter Universal Transverse Mercator
grid ticks, zone 18, shown in blue

Revisions shown in purple compiled in cooperation with
State of Pennsylvania agencies, from aerial photographs
taken 1968 and 1973. This information not field checked
Purple hatching indicates area to be submerged
at elevation 359 feet

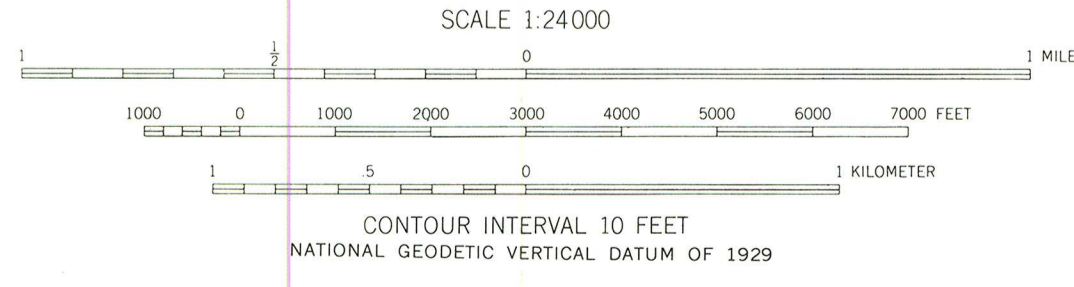
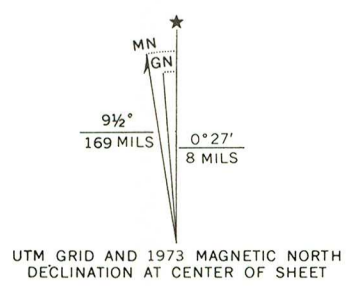

THIS MAP COMPLIES WITH NATIONAL MAP ACCURACY STANDARDS
FOR SALE BY U. S. GEOLOGICAL SURVEY, RESTON, VIRGINIA 22092
A FOLDER DESCRIBING TOPOGRAPHIC MAPS AND SYMBOLS IS AVAILABLE ON REQUEST

ROAD CLASSIFICATION
Heavy-duty ——— Light-duty ———
Medium-duty ——— Unimproved dirt ———
Interstate Route U.S. Route State Route

DOWNINGTOWN, PA.
N4000—W7537.5/7.5
1956
PHOTOREVISED 1968 AND 1973
AMS 5864 II SW—SERIES V831

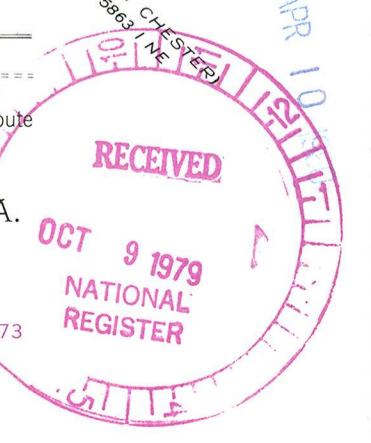

William Ferguson Farm
Chester County

Map 16 1840

HISTORIC RESEARCH ASSOCIATES

Box 96 - RD 2
Glen Moore, Pa. 19343
Telephone 942-3616

March 24, 1980

Ms. Lynn Beebe
National Register of Historic Places
440 "G" Street, N.W.
Washington, D. C. 20243

Dear Lynn:

Please find enclosed the "Justification of Boundary" statement for the William Ferguson Farm. It is located in Chester County, Pennsylvania and is currently being reviewed for placement on the National Register.

If you have any questions, please call me at the above telephone number, or at my office in Downingtown, Area Code 215, 269-0344. I'm sending a copy of the Justification of Boundary statement to Susan Zacher in Pennsylvania's Office of Historic Preservation.

Sincerely yours,

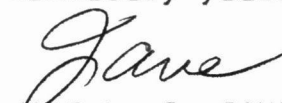

JANE L. S. DAVIDSON
HISTORIAN AND PRESERVATIONIST

THE NATIONAL ARCHIVES

MAR 28

DATE RECD _____

_____ INDIVIDUAL INQUIRY (ATT)

_____ INFORMATIVE MATERIAL C

_____ TELEPHONE CALL (ATTACHED)

DATE ACTION TAKEN _____

William Ferguson Farm
Justification of Boundary

The proposed parcel contains the largest concentration and most significant collection of structures from the original farm of several hundred acres. These twenty-two acres from the original tract have remained associated with the historical significance of the William Ferguson family in the eighteenth century. The acreage has also been in continuous agricultural use since its patent which was granted by the William Penn heirs.

Cartographically, the perimeter of the application warrants the current size, in order to have all structures within the boundaries. Finally, the visual impact of the structures within the prescribed area is continuous.

DATE 2/7/1980

TELEPHONE REPORT

TIME OF CALL

AM
PM

1. CALL TO: FROM (Name)

Jane Davidson

2. ADDRESS (Tel. No. if needed)

215 -
269 - 0342

3. SUBJECT, PROJECT NO., ETC.

Wm. Ferguson Farm, Chester Co., Pa.

4. DETAILS OF DISCUSSION

Confirmed boundary justification received 3/28/80. Jane indicated that certain features (ruin, etc.) ~~are~~ described in nomination as contributing are located in the upper NW corner of the $\frac{1}{4}$ square delineated by the boundary. — That is, the area where there is nothing indicated on the USGS map. Jane indicated there is no excess land included — that the area delineated is only that area necessary to encompass all features of the farm complex.

NAME OF PERSON PLACING/RECEIVING CALL

TITLE

OFFICE

L. Beebe

NR

ENTRIES IN THE NATIONAL REGISTER

STATE PENNSYLVANIA

Date Entered APR 10 1980

<u>Name</u>	<u>Location</u>
Ferguson, William, Farm	Glen Moore vicinity Chester County
Germania Turnverein Building	Lancaster Lancaster County
Dimeling Hotel	Clearfield Clearfield County
Bedford County Covered Bridges Thematic Resources	Bedford County
Mifflinburg Historic District	Mifflinburg Union County

Also Notified

Honorable H. John Heinz, III

Honorable Richard S. Schweiker
Honorable Robert S. Walker
Honorable William F. Clinger, Jr.
Honorable Bud Shuster
Honorable Allen E. Ertel

State Historic Preservation Officer
Mr. Ed Weintraub
Pennsylvania Historical & Museum
Commission
P.O. Box 1026
Harrisburg, Pennsylvania 17120

NR Byers/bjr 4/21/80

For further information, please call the National Register at (202)343-6401.