

UNITED STATES DEPARTMENT OF THE INTERIOR
NATIONAL PARK SERVICE

FOR NPS USE ONLY

RECEIVED FEB 14 1979

DATE ENTERED MAR 29 1979

NATIONAL REGISTER OF HISTORIC PLACES INVENTORY -- NOMINATION FORM

SEE INSTRUCTIONS IN *HOW TO COMPLETE NATIONAL REGISTER FORMS*
TYPE ALL ENTRIES -- COMPLETE APPLICABLE SECTIONS

1 NAME

HISTORIC

BREEZEDALE (Sutton-Elkin House)

AND/OR COMMON

Sutton-Elkin House

2 LOCATION

STREET & NUMBER

Indiana University of Pennsylvania Campus

NOT FOR PUBLICATION

CITY, TOWN

Indiana

CONGRESSIONAL DISTRICT

12th

VICINITY OF

STATE

Pennsylvania

CODE

42

COUNTY

Indiana

CODE

063

3 CLASSIFICATION

CATEGORY

- DISTRICT
- BUILDING(S)
- STRUCTURE
- SITE
- OBJECT

OWNERSHIP

- PUBLIC
- PRIVATE
- BOTH
- PUBLIC ACQUISITION**
- IN PROCESS
- BEING CONSIDERED

STATUS

- OCCUPIED
- UNOCCUPIED
- WORK IN PROGRESS
- ACCESSIBLE**
- YES: RESTRICTED
- YES: UNRESTRICTED
- NO

PRESENT USE

- AGRICULTURE
- COMMERCIAL
- EDUCATIONAL
- ENTERTAINMENT
- GOVERNMENT
- INDUSTRIAL
- MILITARY
- MUSEUM
- PARK
- PRIVATE RESIDENCE
- RELIGIOUS
- SCIENTIFIC
- TRANSPORTATION
- OTHER:

4 OWNER OF PROPERTY

NAME

Commonwealth of Pennsylvania

STREET & NUMBER

Indiana University of Pennsylvania

CITY, TOWN

Indiana

VICINITY OF

STATE

Pennsylvania 15705

5 LOCATION OF LEGAL DESCRIPTION

COURTHOUSE,

REGISTRY OF DEEDS, ETC. Indiana County Courthouse

STREET & NUMBER

8th and Philadelphia Street

CITY, TOWN

Indiana

STATE

Pennsylvania

6 REPRESENTATION IN EXISTING SURVEYS

TITLE

Pennsylvania Inventory of Historic Places

DATE

11/20/78

FEDERAL STATE COUNTY LOCAL

DEPOSITORY FOR
SURVEY RECORDS

Pennsylvania Historical & Museum Commission

CITY, TOWN

Harrisburg

STATE

Pennsylvania

7 DESCRIPTION

CONDITION		CHECK ONE	CHECK ONE
<input type="checkbox"/> EXCELLENT	<input type="checkbox"/> DETERIORATED	<input type="checkbox"/> UNALTERED	<input checked="" type="checkbox"/> ORIGINAL SITE
<input checked="" type="checkbox"/> GOOD	<input type="checkbox"/> RUINS	<input checked="" type="checkbox"/> ALTERED	<input type="checkbox"/> MOVED DATE _____
<input type="checkbox"/> FAIR	<input type="checkbox"/> UNEXPOSED		

DESCRIBE THE PRESENT AND ORIGINAL (IF KNOWN) PHYSICAL APPEARANCE

"Breezedale", the Sutton-Elkin House, is Victorian in style with Italianate features. It is two and one-half stories in height, twenty feet wide at the front facade and thirty feet long. The main part of the house is built of brick. An addition has been made on the south side, it is approximately 12 feet deep and 18 feet long. There is an entry way to the house through this addition by way of classical portico porch. There are two brick extensions to the central core of the building; one on the west rear which contains the State Dining Room on the first floor and bedrooms on the second floor, this wing is approximately 13 feet by 9 feet. It contains a bay window facing the north. The other wing extends to the south and is also built of brick. This wing contains the kitchen on the first floor and servant quarters on the second floor.

The material from which the original Victorian structure was built is low-fired, red-orange brick and this includes the two wings to the rear of the structure. The addition is made entirely of wood.

The east elevation or front of the house is strictly symmetrical with the front door centered under doubled Victorian windows which are capped with cast iron decoration. Flanking the front door are two bay windows. Above the bay windows on the second floor are doubled Victorian windows with cast iron decorations. The corners of the structure are quoined with cut limestone blocks set into the red brick. The steep gable of the roof is surmounted by an octagonal cupola which is centered axially on the main structure of the building. The cupola is made of wood. The roof is slate shingled throughout the whole structure. There are five double flued brick chimneys. The peaks of the gables are surmounted by three-foot high wood finials. The deep set eaves are supported by paired, decorative, wooden bracketed cornices.

The floor plan is basically symmetrical with the front door centered on the axis. On the right is the parlor, containing a large fireplace of Italian marble. On the left, but behind the library is a Turkish Room, paneled in parquetry with a decorative love seat. There is also a fireplace of mahogany. At the end of the main, axial hall is the State Dining Room. It has parquetry floors, oak wainscoting, and a heavily oak-beamed ceiling, in addition to stained glass windows on the west. The wooden Edwardian addition on the south is entered through the Turkish Room through double, beveled glass doors. The room contains windows on three of its four sides, a stained glass skylight and a stained glass window on the west wall. The family dining room which is situated between the State dining room and the kitchen, has built in cupboards. The kitchen, just off the family dining room has no particularly distinctive features.

UNITED STATES DEPARTMENT OF THE INTERIOR
NATIONAL PARK SERVICE

**NATIONAL REGISTER OF HISTORIC PLACES
INVENTORY -- NOMINATION FORM**

FOR NPS USE ONLY	
RECEIVED	FEB 14 1979
DATE ENTERED	MAR 29 1979

BREEZEDAILE, Indiana County

CONTINUATION SHEET

ITEM NUMBER 7 PAGE 2

The second floor is entered up a wide staircase from the main central hall. The entire second floor is given over to bedrooms. Each bedroom above the parlor, library, Turkish Room, and State Dining room have fireplaces. Above the Family Dining Room and kitchen are bedrooms and living quarters for the servants. The servants quarters are entered by a back staircase which is entered from the Family Dining Room.

From the second floor a flight of stairs rises to give entry to a small apartment above the servants quarters. This apartment contains a fireplace. A continuation of the main staircase rises into the finished attic and continues to rise in a tight spiral up into the cupola.

"Breezedale" was built in 1868 for James Sutton. The original building comprises all of the present brick structure. In 1899, "Breezedale" was sold to the Honorable John P. Elkin. By 1901 the major exterior alteration was the large wooden Solarium on the south side of the house, and a vast sweeping veranda porch. This porch began on the east wall of the Solarium, continued around the front of the house and ended on the north side of the parlor in a massive porte cochere. This porch was removed by Indiana University of Pennsylvania when "Breezedale" was purchased from the Elkin estate in 1947. Neither the Elkin porch nor the small victorian porch of the Sutton period exist today.

Other major alterations were made on the interior at the time of Elkins purchase of "Breezedale". These alterations include ceramic tile on the floor of the foyer, in addition to the wainscoting on its walls. Doorways were changed throughout the first floor and include; the double sliding doors to the parlor; the double sliding doors to the State Dining Room; and the single sliding doors to the library and the Turkish Room. The windows on the north side of the parlor were changed to large single windows with beveled glass transoms, and flank the fireplace. The library was modified to include the wainscoting and glass fronted bookcases. The Turkish Room was completely renovated by the Elkins and includes lavish parquetry on the floors and wainscoting, with a decorative loveseat, and mahogany fireplace. The Solarium contains major stained glass works as represented in the central skylight and in the "Bling Justice" window on the west wall. The State

UNITED STATES DEPARTMENT OF THE INTERIOR
NATIONAL PARK SERVICE

**NATIONAL REGISTER OF HISTORIC PLACES
INVENTORY -- NOMINATION FORM**

FOR NPS USE ONLY	
RECEIVED	FEB 14 1979
DATE ENTERED	MAR 29 1979

BREEZEDALE, Indiana County

CONTINUATION SHEET

ITEM NUMBER 7 PAGE 3

Dining Room was redecorated by the Elkins. These additions include the elaborate parquetry floor; heavily paneled oak wainscoting; and the massive oak beamed ceiling. Stained glass windows were added in the Edwardian window on the west wall. This window is flanked by mirror-backed, glass fronted china cupboards. The fireplace was modified in massive oak in the Edwardian Style.

"Breezedale's" auxiliary buildings no longer exist as the mansion is presently situated on the north end of the campus of Indiana University of Pennsylvania and is presently flanked by dormitories on three sides, but is open to the south by an expanse of lawn and gardens. "Breezedale" occupies less than one acre of ground.

↖ 1.25 acres, as stated in #10
- per telephone, Susan Gacher 3/29/79
L. Deuse

8 SIGNIFICANCE

PERIOD AREAS OF SIGNIFICANCE -- CHECK AND JUSTIFY BELOW

<input type="checkbox"/> PREHISTORIC	<input type="checkbox"/> ARCHEOLOGY-PREHISTORIC	<input type="checkbox"/> COMMUNITY PLANNING	<input type="checkbox"/> LANDSCAPE ARCHITECTURE	<input type="checkbox"/> RELIGION
<input type="checkbox"/> 1400-1499	<input type="checkbox"/> ARCHEOLOGY-HISTORIC	<input type="checkbox"/> CONSERVATION	<input checked="" type="checkbox"/> LAW	<input type="checkbox"/> SCIENCE
<input type="checkbox"/> 1500-1599	<input type="checkbox"/> AGRICULTURE	<input type="checkbox"/> ECONOMICS	<input type="checkbox"/> LITERATURE	<input type="checkbox"/> SCULPTURE
<input type="checkbox"/> 1600-1699	<input checked="" type="checkbox"/> ARCHITECTURE	<input type="checkbox"/> EDUCATION	<input type="checkbox"/> MILITARY	<input type="checkbox"/> SOCIAL/HUMANITARIAN
<input type="checkbox"/> 1700-1799	<input type="checkbox"/> ART	<input type="checkbox"/> ENGINEERING	<input type="checkbox"/> MUSIC	<input type="checkbox"/> THEATER
<input checked="" type="checkbox"/> 1800-1899	<input type="checkbox"/> COMMERCE	<input type="checkbox"/> EXPLORATION/SETTLEMENT	<input type="checkbox"/> PHILOSOPHY	<input type="checkbox"/> TRANSPORTATION
<input type="checkbox"/> 1900-	<input type="checkbox"/> COMMUNICATIONS	<input type="checkbox"/> INDUSTRY	<input type="checkbox"/> POLITICS/GOVERNMENT	<input type="checkbox"/> OTHER (SPECIFY)
		<input type="checkbox"/> INVENTION		

SPECIFIC DATES

1868

BUILDER/ARCHITECT

James Sutton

STATEMENT OF SIGNIFICANCE

Breezedale was built in 1868 and represents a good example of the Victorian mansion as it applies to the small town architecture of the day. It served as the home of one of Indiana's most prominent citizens, James Sutton.

The house was built between 1865 and 1868. James Sutton (1815-1870) was the son of Thomas Sutton an attorney in Indiana, Pa. In partnership with his brother John Sutton, James Sutton conducted the business known as J. & J. Sutton Dry Goods. James was one of the founders of the First National Bank of Indiana. In 1864 he became it's President. In 1853 James Sutton was one of the co-founders of the Indiana Paper Mill. At the time of James Sutton's death, the mill had become known by the name of Sutton and McCartney Paper Mill. After the death of James Sutton in 1870, Sarah, his wife, lived in Breezedale until her death in 1899.

In that same year 1899 the house and land was purchased by the Honorable John P. Elkin (1860-1915) and his wife Adda Prothero Elkin. As a young man, John Elkin taught school in Smicksburg, which at the same time attending Indiana State Normal School. He graduated from that school in 1880. In 1884 he graduated from the Law School of the University of Michigan and in the same year married Adda Prothero, the daughter of the President of the First National Bank of Indiana. In 1885 he was admitted to the Pennsylvania Bar, and became a member of Pennsylvania State Legislature, in which capacity he served two terms. He was appointed Deputy Attorney General of the Commonwealth of Pennsylvania in 1895, and in 1902 he was appointed to the Pennsylvania Supreme Court for four years. He assumed judicial duties in Indiana in 1905 until his retirement from political life in 1910. He was a member of the Board of Trustees of the Indiana State Normal School for a number of years. He was involved in many of the civic affairs of the area and took an interest in the development of the coal fields of Indiana County. He died in 1915 in Indiana.

The third owner of Breezedale is now the State of Pennsylvania, and the house is situated on land forming the campus of Indiana University of Pennsylvania. The University "transformed" Breezedale into a dormitory. Later Breezedale was to be the home of Music, Foreign Languages, and the Art Department of the University.

9 MAJOR BIBLIOGRAPHICAL REFERENCES

- F. W. Beers, Atlas of Indiana County, (New York 1871)
- J. A. Caldwell, History of Indiana County (Newark, Ohio, 1880)
- J. T. Stewart, Indiana County, Her People, Past and Present, (Chicago, 1913)
- The Western Pennsylvania Historical Magazine, (Vol. 56, No. 2), "The Sutton-Elkin House, Breezedale, in Indiana - A Historical and Stylistic Analysis and a Program for its Restoration", by James D. Jan Trump

10 GEOGRAPHICAL DATA

ACREAGE OF NOMINATED PROPERTY 1.25

QUADRANGLE NAME Indiana, PA.

QUADRANGLE SCALE 1:24000

UTM REFERENCES

A 17 655950 4497980

B

C

D

E

F

G

H

VERBAL BOUNDARY DESCRIPTION

(See Continuation Sheet)

LIST ALL STATES AND COUNTIES FOR PROPERTIES OVERLAPPING STATE OR COUNTY BOUNDARIES

STATE	CODE	COUNTY	CODE
STATE	CODE	COUNTY	CODE

11 FORM PREPARED BY

NAME / TITLE

Robert C. Wilburn, President

ORGANIZATION

DATE

STREET & NUMBER

Indiana University of Pennsylvania

TELEPHONE

412-357-2200

CITY OR TOWN

Indiana

STATE

Pennsylvania

12 STATE HISTORIC PRESERVATION OFFICER CERTIFICATION

THE EVALUATED SIGNIFICANCE OF THIS PROPERTY WITHIN THE STATE IS:

NATIONAL

STATE

LOCAL X

As the designated State Historic Preservation Officer for the National Historic Preservation Act of 1966 (Public Law 89-665), I hereby nominate this property for inclusion in the National Register and certify that it has been evaluated according to the criteria and procedures set forth by the National Park Service.

STATE HISTORIC PRESERVATION OFFICER SIGNATURE

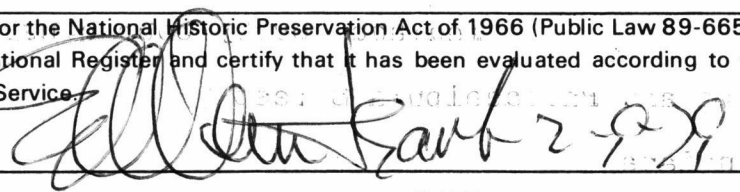

TITLE

ED WEINTRAUB, Director
Office of Historic Preservation

DATE

FOR NPS USE ONLY

I HEREBY CERTIFY THAT THIS PROPERTY IS INCLUDED IN THE NATIONAL REGISTER

Charles Albert
KEEPER OF THE NATIONAL REGISTER

DATE

3-29-79

ATTEST:

Ann A. Repe
CHIEF OF REGISTRATION

DATE

March 29, 1979

UNITED STATES DEPARTMENT OF THE INTERIOR
NATIONAL PARK SERVICE

**NATIONAL REGISTER OF HISTORIC PLACES
INVENTORY -- NOMINATION FORM**

FOR NPS USE ONLY	
RECEIVED	FEB 14 1979
DATE ENTERED	MAR 29 1979

BREEZEDALE, Indiana County

CONTINUATION SHEET

ITEM NUMBER 10 PAGE 1

Starting at a point at south side of (asphalt surface) roadway then north across roadway for 21.75 feet then NW for 89.5 feet then west for 218.2 feet then south for 25.37 feet then south for 100 feet then south along east side of roadway for 46.75 feet then east along northside of roadway for 200 feet then NE for 228.7 feet to starting point.

Breezedale Indiana County

Site MAP

FEB 14 1979

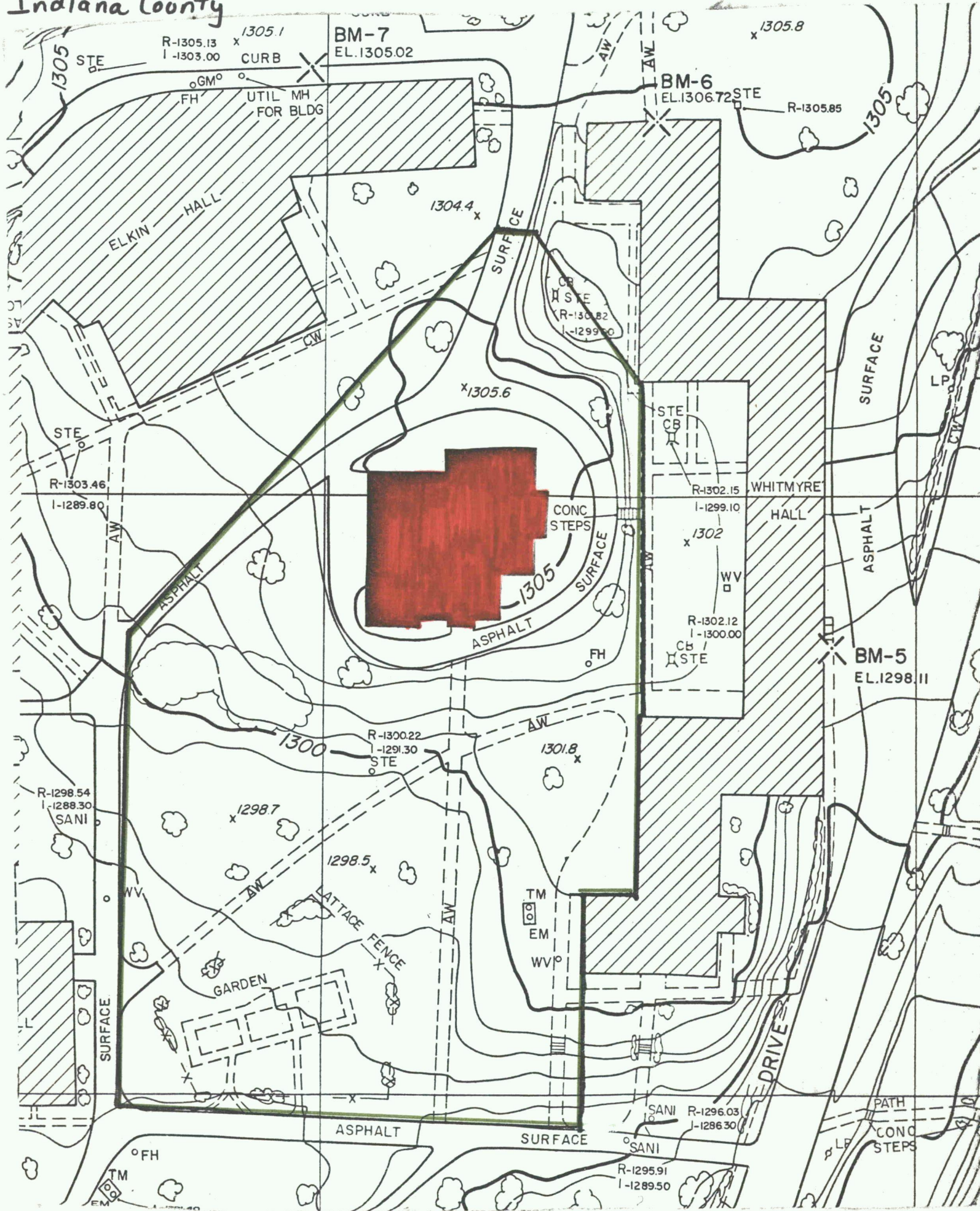

Property

Breezedale (Sutton - Elkin House)

79002238

State

PA.

Working Number

2.14.79.313

TECHNICAL

Photos 6

Maps 41

CONTROL

pl
DK 2.15.79

The residence of Sutton (a locally prominent merchant, banker, and industrialist in the mid-19c) and of Elkins (state politician, lawyer, and Supreme Court justice in late-19c & early 20c). Although architectural significance (small town interpretation of Victorian mansion w/ Italianate features) not well discussed, #7 is strong enough to carry it along w/ historical values.

HISTORIAN

ACCEPT 3/2/79

Joe Tomner

ARCHITECTURAL HISTORIAN

ARCHEOLOGIST

OTHER

HAER

Inventory _____

Review _____

REVIEW UNIT CHIEF

Accept
L. Beebe
3/29/79

BRANCH CHIEF

KEEPER

National Register Write-up

5-1-79

Send-back _____

Re-submit _____

Entered

MAR 29 1979

Federal Register Entry



"Breezedale"

North Elevation

Photo by Indiana University of Pennsylvania

Photo 1 of 10

Breezedale (Sutton-Eikon House)
Indiana County FEB 14 1979
PD: 1978
PC: R.C. Wilburn
PV: north elevation MAR 29 1979



"Breezedale"

South Elevation

Note: Solarium is addition by Elkin Family in 1899-1900

Photo by Indiana University of Pennsylvania

Photo 2 of 10

Breezedale
Indiana County
PD: 1978
PC: R.C. Wilburn
PV: south elevation

(Sutton-Elkin House)

FEB 14 1979

MAR 29 1979



"Breezedale"
State Dining Room
Photo by Indiana University of Pennsylvania

Photo 7 of 10

Breezedale (Sutton-Elkton House)
Indiana County FEB 14 1979
PD: 1978
PC: R.C. Wilburn
PV: State Dining Room MAR 29 1979



"Breezedale"
Turkish Room
Photo by Indiana University of Pennsylvania

Photo 8 of 10

Breezedale
Indiana County
PD: 1978
PC: R.C. Wilburn
PV: Turkish Room

(Sutton-Elkton House)

FEB 14 1979

MAR 29 1979



"Breezedale"

Solarium

Photo by Indiana University of Pennsylvania

Photo 9 of 10

Breezedale
Indiana County

PD: 1978

PC: R.C. Wilburn

PV: Solarium

(Sutton-Elkton House)

FEB 14 1979

MAR 29 1979

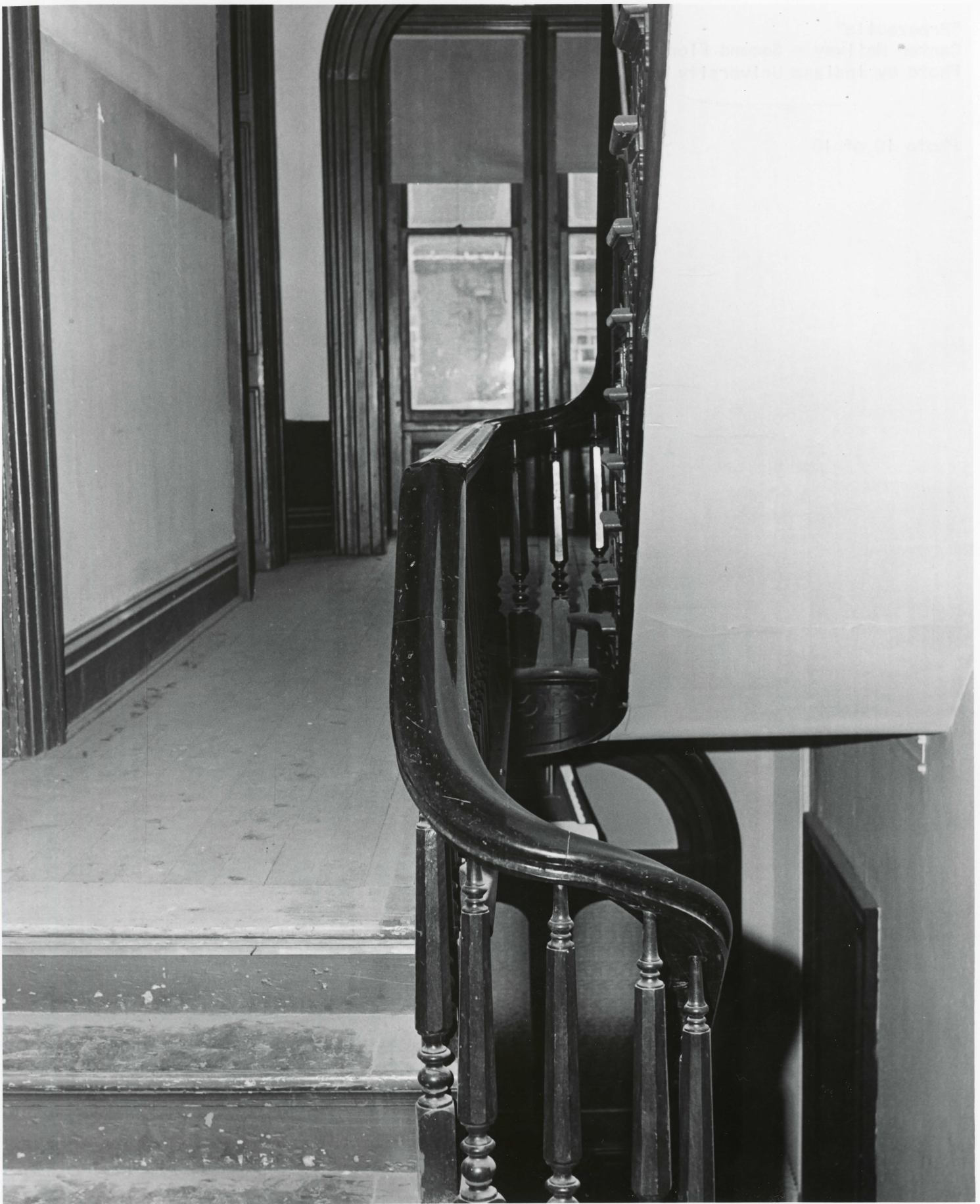

"Breezedale"
Center Hallway - Second Floor Level
Photo by Indiana University of Pennsylvania

Photo 10 of 10

Breezedale
Indiana County
PD: 1978
PC: R.C. Wilburn
PV: main staircase

(Sutton ~~ELKIN~~ House)

FEB 14 1979

MAR 29 1979

Missing Core Documentation

Property Name

Breezedale

County, State

Indiana County,
Pennsylvania

Reference Number

79002238

The following Core Documentation is missing from this entry:

Nomination Form

Photographs (missing #3-6)

USGS Map

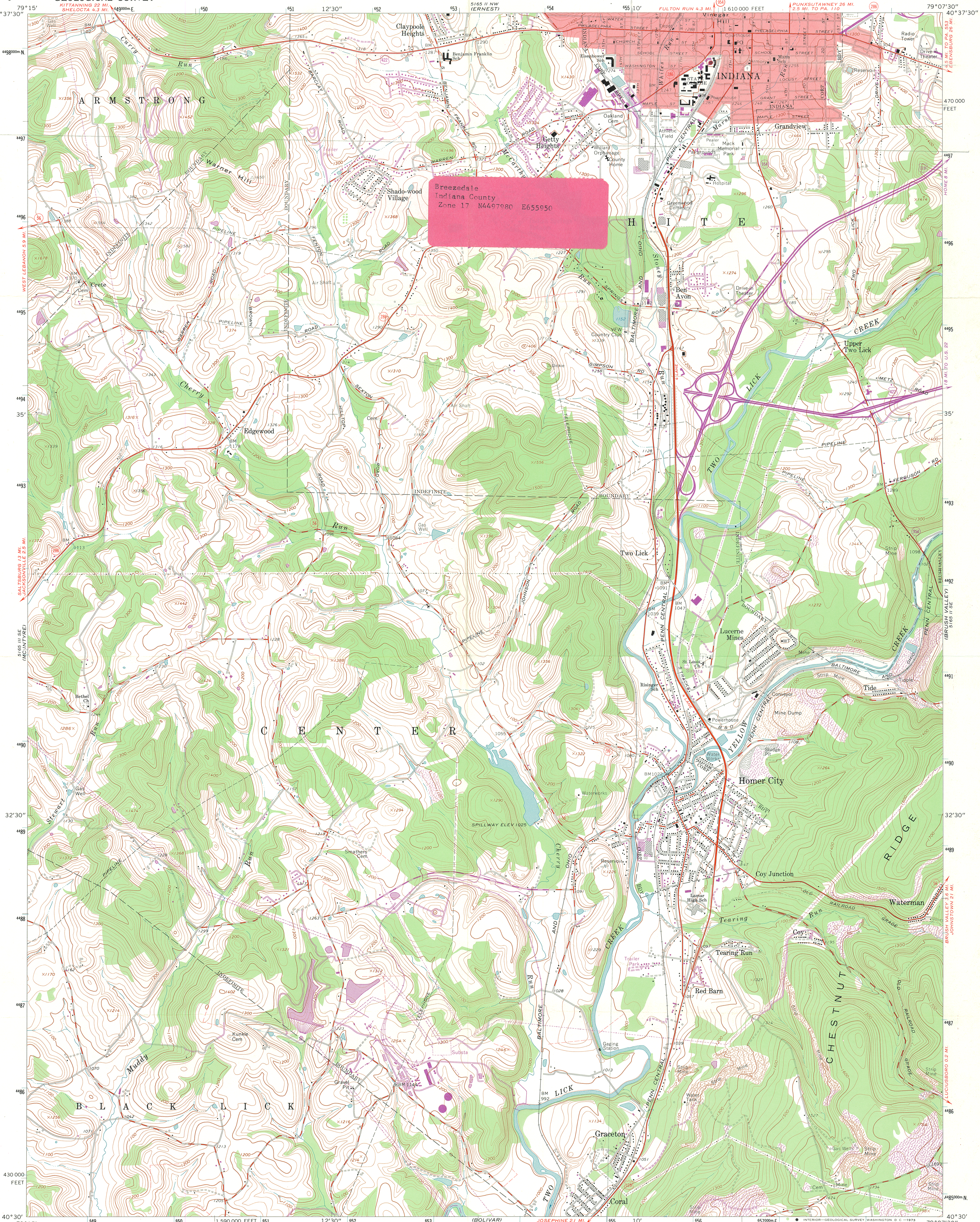

Breezedale
Indiana County
Zone 17 N4497980 E655950

Mapped, edited, and published by the Geological Survey
Control by USGS, USC&GS, and USCE
Topography by photogrammetric methods from aerial
photographs taken 1961. Field checked 1963
Polyconic projection. 1927 North American datum
10,000-foot grid based on Pennsylvania coordinate system, south zone
1000-meter Universal Transverse Mercator grid ticks,
zone 17, shown in blue
Fine red dashed lines indicate selected fence and field lines where
generally visible on aerial photographs. This information is unchecked
Red tint indicates area in which only landmark buildings are shown
Area below elevation 975 is subject to controlled inundation
by Conemaugh Dam

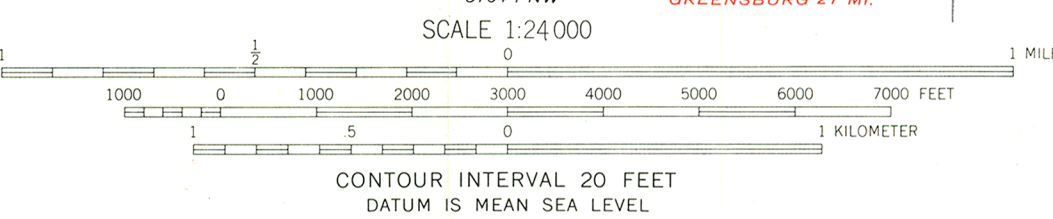
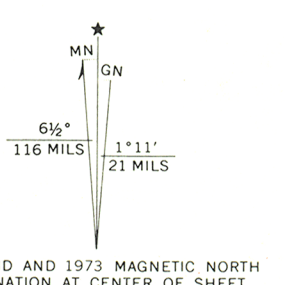

THIS MAP COMPLIES WITH NATIONAL MAP ACCURACY STANDARDS
FOR SALE BY U.S. GEOLOGICAL SURVEY, WASHINGTON, D. C. 20242
A FOLDER DESCRIBING TOPOGRAPHIC MAPS AND SYMBOLS IS AVAILABLE ON REQUEST

RECEIVED
FEB 14 1979
NATIONAL REGISTER
QUADRANGLE LOCATION

ROAD CLASSIFICATION
Heavy-duty ——— Light-duty ———
Medium-duty ——— Unimproved dirt ———
U.S. Route ——— State Route ———

INDIANA, PA.
N4030-W7907.5/7.5
1963
PHOTOREVISED 1973
AMS 5165 II SW—SERIES V831

Revisions shown in purple compiled in cooperation with
State of Pennsylvania agencies from aerial photographs
taken 1973. This information not field checked

MAR 29 1979

YP

BREEZEDALE (SUTTON - ELKIN HOUSE)

~~SUTTON, Sutton Hall~~

~~9/1/75~~

(PA)

2-27-79

~~10/1/79~~ 3-29-79 Charles

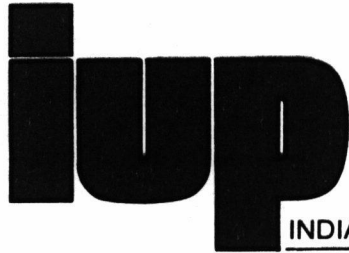

INDIANA UNIVERSITY OF PENNSYLVANIA INDIANA, PENNSYLVANIA 15705

Office of the President • 201 John Sutton Hall • 412-357-2200

March 13, 1979

Mr. William J. Murtagh
Keeper of the National Register
Heritage Conservation & Recreation Service
Department of the Interior
Pension Building, 440 G Street, N.W.
Washington, D.C. 20243

ATTENTION: N.O.M.

Dear Mr. Murtagh:

I was very pleased to receive your recent letter of February 23 regarding the nomination of Breezedale to the National Registry. I would like to reaffirm the University's desire to have Breezedale (Sutton-Elkin House) designated to the National Register of Historical Places.

This structure on the IUP campus is an important asset which the University wants to maintain as an integral part of the living-learning environment of IUP. For your information, I am enclosing a copy of a letter dated January 12 from Dr. Robert Wilburn to Mr. Ed Winetraub, State Historic Preservation Office outlining the significance of this structure.

Your positive consideration of the University's request for listing on the Register of Historical Places will be appreciated.

Sincerely,

Bernard J. Ganley
Bernard J. Ganley
Interim President

BJG/lgb

cc: Dr. James Laughlin
Mr. Robert Marx

ENCLOSURES

THE NATIONAL REGISTER OF HISTORIC PLACES

DATE: **MAR 20 1979**

(ATTACHED)

DATE: _____

DATE: _____

DATE: _____

DATE: _____

DATE: _____

r/h 10

INDIANA UNIVERSITY OF PENNSYLVANIA
INDIANA, PENNSYLVANIA 15701

THE PRESIDENT

January 12, 1979

Mr. Ed Weintraub
State Historic Preservation Officer
Pennsylvania Historical & Museum Commission
William Penn Memorial Museum
Box 1026
Harrisburg, PA 17120

Dear Mr. Weintraub:

I was pleased to receive your recent letter regarding Breezedale (Sutton-Elkin House). I am proud to know that this building is being considered for nomination to the National Register of Historic Places.

Breezedale is an excellent example of the Victorian-Italianate style of architecture which was predominant in the late 19th Century. The structure, located on the IUP campus, gives the University an opportunity to provide a second nationally recognized link between the past and the future. As you know, John Sutton Hall has already been designated to the National Register of Historic Places.

Built shortly after the Civil War, Breezedale was constructed by its first owner, James Sutton. Sutton was a merchant, a borough official and organizer of the First National Bank of Indiana and in 1864 was its President. Sutton's brother John was the first President of IUP's Board of Trustees.

The second owner, John Pratt Elkin, a graduate of the Indiana Normal School, served the community, IUP as a Vice President of the Board of Trustees, and the Commonwealth of Pennsylvania in numerous jobs including Attorney General and State Supreme Court Judge. Not until May 1947 did the site become the property of IUP. Since then Breezedale has served the University.

With not only a distinctive architectural character but a heritage of ownership and occupancy, Breezedale has been and will continue to be a focal point of the history of Indiana County and the Commonwealth of Pennsylvania.

Mr. Ed Weintraub
Page 2
January 12, 1979

The work, energy and activities of James Sutton, John Elkin, IUP faculty, staff and particularly students, have affected all aspects of the Indiana community.

I am hopeful that this additional information and observations will help gain the recognition deserving of this site.

Very truly yours,

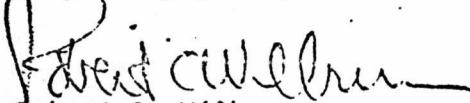
Robert C. Wilburn
President

RCW/clp

cc: Mr. Bernard Ganley
Dr. James Laughlin
Mr. Robert Marx



COMMONWEALTH OF PENNSYLVANIA
PENNSYLVANIA HISTORICAL AND MUSEUM COMMISSION
WILLIAM PENN MEMORIAL MUSEUM AND ARCHIVES BUILDING
BOX 1026
HARRISBURG, PENNSYLVANIA 17120

DEC 22 1978

December 20, 1978

Mr. Robert C. Wilburn
President
Indiana University of Pennsylvania
Indiana, Pennsylvania 15705

Dear Mr. Wilburn:

This is to notify you that Breezedale (Sutton-Elkin House) appears to be eligible and is being considered for nomination to the National Register of Historic Places. The Register was established by Congress in 1966 to recognize and protect our Nation's historical and architectural heritage. We would appreciate receiving your comments concerning the significance of this property.

Entry upon the National Register does not restrict what a private owner may do with the property. However, it does provide safeguards from federally funded or authorized projects which may harm the property, directly or indirectly. By means of the National Register, government agencies are made aware of the historic sites and structures which constitute our Nation's heritage. Entry upon the National Register may also result in certain Federal tax consequences as stated in Section 2124 of the Tax Reform Act of 1976.

A pamphlet on the National Register program is enclosed for your information. Should you have any questions, please contact our office. (717-787-4363)

Sincerely yours,

Ed Weintraub
State Historic Preservation Officer

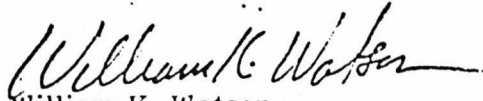
By: William K. Watson
Office of Historic Preservation

Enclosure

ENTRIES IN THE NATIONAL REGISTER

STATE PENNSYLVANIA

Date Entered MAR 29 1979

<u>Name</u>	<u>Location</u>
Zion Lutheran Church and Graveyard	Hummelstown Dauphin County
Bachman and Forry Tobacco Warehouse	Columbia Lancaster County
Breezedale (Sutton-Elkin House)	Indiana Indiana County

Also Notified

Honorable H. John Heinz, III

Honorable Richard S. Schweiker
Honorable Allen E. Ertel
Honorable Robert S. Walker
Honorable John P. Murtha

State Historic Preservation Officer
Mr. Ed Weintraub
Pennsylvania Historical and Museum
Commission
P.O. Box 1026
Harrisburg, Pennsylvania 17120

NR Byers/bjr 4/2/79

For further information, please call the National Register at (202)343-6401.