

PH0661341 DATA SHEET  
FOR NPS USE ONLY  
RECEIVED JAN 31 1978  
DATE ENTERED JUN 15 1978

# NATIONAL REGISTER OF HISTORIC PLACES INVENTORY -- NOMINATION FORM

SEE INSTRUCTIONS IN *HOW TO COMPLETE NATIONAL REGISTER FORMS*  
TYPE ALL ENTRIES -- COMPLETE APPLICABLE SECTIONS

## 1 NAME

HISTORIC Clark, Silas M., House  
**CLARK MEMORIAL HALL** *state ok'd change of name 1.3.78*  
AND/OR COMMON  
History House

## 2 LOCATION

STREET & NUMBER  
Sixth Street and Wayne Avenue  
CITY, TOWN  
Indiana VICINITY OF 12th  
STATE CODE COUNTY CODE  
Pennsylvania 42 Indiana 063

## CLASSIFICATION

CATEGORY	OWNERSHIP	STATUS	PRESENT USE
<input checked="" type="checkbox"/> DISTRICT	<input checked="" type="checkbox"/> PUBLIC	<input checked="" type="checkbox"/> OCCUPIED	<input type="checkbox"/> AGRICULTURE
<input type="checkbox"/> BUILDING(S)	<input type="checkbox"/> PRIVATE	<input type="checkbox"/> UNOCCUPIED	<input type="checkbox"/> COMMERCIAL
<input type="checkbox"/> STRUCTURE	<input type="checkbox"/> BOTH	<input type="checkbox"/> WORK IN PROGRESS	<input type="checkbox"/> EDUCATIONAL
<input type="checkbox"/> SITE	<b>PUBLIC ACQUISITION</b>	<b>ACCESSIBLE</b>	<input type="checkbox"/> ENTERTAINMENT
<input type="checkbox"/> OBJECT	<input type="checkbox"/> IN PROCESS	<input type="checkbox"/> YES: RESTRICTED	<input checked="" type="checkbox"/> GOVERNMENT
	<input type="checkbox"/> BEING CONSIDERED	<input checked="" type="checkbox"/> YES: UNRESTRICTED	<input type="checkbox"/> INDUSTRIAL
		<input type="checkbox"/> NO	<input type="checkbox"/> MILITARY
			<input checked="" type="checkbox"/> MUSEUM
			<input type="checkbox"/> PARK
			<input type="checkbox"/> PRIVATE RESIDENCE
			<input type="checkbox"/> RELIGIOUS
			<input type="checkbox"/> SCIENTIFIC
			<input type="checkbox"/> TRANSPORTATION
			<input checked="" type="checkbox"/> OTHER: <u>Library</u>

## 4 OWNER OF PROPERTY

NAME  
County of Indiana  
STREET & NUMBER  
8th and Philadelphia  
CITY, TOWN  
Indiana VICINITY OF Pennsylvania

## 5 LOCATION OF LEGAL DESCRIPTION

COURTHOUSE,  
REGISTRY OF DEEDS, ETC.  
Indiana County Courthouse  
STREET & NUMBER  
8th and Philadelphia Streets  
CITY, TOWN  
Indiana STATE Pennsylvania

## 6 REPRESENTATION IN EXISTING SURVEYS

TITLE  
Pennsylvania Inventory of Historic Places  
DATE  
8/24/77  FEDERAL  STATE  COUNTY  LOCAL  
DEPOSITORY FOR  
SURVEY RECORDS  
Pennsylvania Historical & Museum Commission  
CITY, TOWN  
Harrisburg STATE Pennsylvania

# 7 DESCRIPTION

## CONDITION

EXCELLENT  
 GOOD  
 FAIR

DETERIORATED  
 RUINS  
 UNEXPOSED

## CHECK ONE

UNALTERED  
 ALTERED

## CHECK ONE

ORIGINAL SITE  
 MOVED DATE \_\_\_\_\_

---

DESCRIBE THE PRESENT AND ORIGINAL (IF KNOWN) PHYSICAL APPEARANCE

Clark Memorial Hall is a three story house built in the Italian villa manner, with the characteristic round headed windows, central tower and arched entranceway. Four bays by six bays the house has a cross gable roof and heavy cornices with brackets and dentils. The walls are smooth brick with large brick quoins. Windows are two over two with rounded arches and carved wooden hoods. Some windows are paired under a common hood. There are bay windows on the north and east elevations. Windows in the tower are in sets of three with connected hoods. The tower once had a finial but this was blown off during a heavy wind storm in 1920 and was never replaced. Below the sets of windows in the tower is a wooden belt course and circular windows with wooden hoods.

Both the north and east elevations have one story wooden porches. Heavy pillars, brackets and dentils decorate these porches. Originally these porches had roof banisters. Since the buildings constructions in 1869-70, both the north and east porches have been enlarged.

Interior doorways also have rounded arches. In 1920, the interior walls separating the diningroom from the livingroom and four second floor bedrooms walls were removed to make larger rooms. The main stairway, and a dumbwaiter and shaft were also removed, as were several fireplaces. Although the marble and tile fireplace in the former parlor still remains.

The present occupant, the Indiana County Historical and Genealogical Society, hope to restore and maintain this building in its original character.

# 8 SIGNIFICANCE

PERIOD	AREAS OF SIGNIFICANCE -- CHECK AND JUSTIFY BELOW			
<input type="checkbox"/> PREHISTORIC	<input type="checkbox"/> ARCHEOLOGY-PREHISTORIC	<input type="checkbox"/> COMMUNITY PLANNING	<input type="checkbox"/> LANDSCAPE ARCHITECTURE	<input type="checkbox"/> RELIGION
<input type="checkbox"/> 1400-1499	<input type="checkbox"/> ARCHEOLOGY-HISTORIC	<input type="checkbox"/> CONSERVATION	<input type="checkbox"/> LAW	<input type="checkbox"/> SCIENCE
<input type="checkbox"/> 1500-1599	<input type="checkbox"/> AGRICULTURE	<input type="checkbox"/> ECONOMICS	<input type="checkbox"/> LITERATURE	<input type="checkbox"/> SCULPTURE
<input type="checkbox"/> 1600-1699	<input checked="" type="checkbox"/> ARCHITECTURE	<input type="checkbox"/> EDUCATION	<input type="checkbox"/> MILITARY	<input checked="" type="checkbox"/> SOCIAL/HUMANITARIAN
<input type="checkbox"/> 1700-1799	<input type="checkbox"/> ART	<input type="checkbox"/> ENGINEERING	<input type="checkbox"/> MUSIC	<input type="checkbox"/> THEATER
<input checked="" type="checkbox"/> 1800-1899	<input type="checkbox"/> COMMERCE	<input type="checkbox"/> EXPLORATION/SETTLEMENT	<input type="checkbox"/> PHILOSOPHY	<input type="checkbox"/> TRANSPORTATION
<input type="checkbox"/> 1900-	<input type="checkbox"/> COMMUNICATIONS	<input type="checkbox"/> INDUSTRY	<input type="checkbox"/> POLITICS/GOVERNMENT	<input type="checkbox"/> OTHER (SPECIFY)
		<input type="checkbox"/> INVENTION		

SPECIFIC DATES 1869-70

BUILDER/ARCHITECT

## STATEMENT OF SIGNIFICANCE

The Clark property adjoins Washington Street in the rear, which is the approximate route of the Kittanning Path over which Lt. Colonel John Armstrong led a party of colonials to destroy the Indian village of Kittanning in 1756. The property also adjoins the present Memorial Park, the first cemetery within the borough of Indiana. Originally owned by George Clymer, a signer of the Declaration of Independence, the property was sold from Clymer's estate to the trustees of the Indiana Academy in 1816. The Academy, the first institution of learning equivalent to a high school in the county, was opened in 1818. The original stone building was originally replaced by one of brick and the Academy was reopened under the name of the Indiana Seminary, a co-education institution. Among its graduates were Matthew Stanley Quay, who later became Republican boss of Pennsylvania, and Silas M. Clark, who returned to teach in the Seminary for several years. The Seminary was destroyed by fire in 1858 and the property was sold to Harry White, later to become a county judge and a prominent Civil War veteran. White sold the property to Silas M. Clark who, in 1869-70 built his residence, the present Clark Memorial Hall.

Silas M. Clark, the descendent of pioneer ancestors who had settled in Indiana and Westmoreland Counties, was born on January 18, 1834. After teaching at the Indiana Seminary, he entered into a law apprenticeship and was admitted, in 1857, to the bar. He had also embarked on a short career as a newspaper man when, in 1856, he established the "Indiana Messenger", a Democratic journal. He was elected as a senatorial delegate to the Constitutional Convention of 1872-3, and in 1882 was elected on the Democratic ticket as an associate justice of the Supreme Court of Pennsylvania. Although he was largely known as an able and fair jurist, he never lost his early interest in the field of education. Serving for several years as director of the Indiana County Schools, he became one of the founders of the Normal School of Indiana, now Indiana University of Pennsylvania. When the Normal School opened in 1875 he was serving as secretary on its board of trustees, and after the death of John Sutton he served as president of the board until his death. The early success of this institution can be largely attributed to his intelligent efforts in its behalf.

Clark built his home at a time when Indiana was rapidly growing as the center for county government and higher education. Its elegant style and impressive size show the wealth and feeling of the 1870's and 80's in the town of Indiana. John Sutton Hall, a

# 9 MAJOR BIBLIOGRAPHICAL REFERENCES

(SEE CONTINUATION SHEET)

## 10 GEOGRAPHICAL DATA

ACREAGE OF NOMINATED PROPERTY .2

UTM REFERENCES

A <sup>17</sup>

1	8	6	5	6	3	8	0	4	4	9	8	0	1	0
ZONE		EASTING				NORTHING								

B 

ZONE		EASTING				NORTHING			

C 

ZONE		EASTING				NORTHING			

D 

ZONE		EASTING				NORTHING			

VERBAL BOUNDARY DESCRIPTION

LIST ALL STATES AND COUNTIES FOR PROPERTIES OVERLAPPING STATE OR COUNTY BOUNDARIES

STATE	CODE	COUNTY	CODE

## 11 FORM PREPARED BY

NAME / TITLE

Richard A. Burkert / Susan M. Zacher

ORGANIZATION

DATE

Historical & Genealogical Society / PHMC

STREET & NUMBER

TELEPHONE

6th & Wayne Avenue / Box 1026

CITY OR TOWN

STATE

Indiana / Harrisburg

Pennsylvania

## 12 STATE HISTORIC PRESERVATION OFFICER CERTIFICATION

THE EVALUATED SIGNIFICANCE OF THIS PROPERTY WITHIN THE STATE IS:

NATIONAL

STATE

LOCAL

As the designated State Historic Preservation Officer for the National Historic Preservation Act of 1966 (Public Law 89-665), I hereby nominate this property for inclusion in the National Register and certify that it has been evaluated according to the criteria and procedures set forth by the National Park Service.

STATE HISTORIC PRESERVATION OFFICER SIGNATURE

*[Signature]*

TITLE WILLIAM J. WEWER, Executive Director  
Pennsylvania Historical & Museum Commission

DATE 1-18-78

FOR NPS USE ONLY

I HEREBY CERTIFY THAT THIS PROPERTY IS INCLUDED IN THE NATIONAL REGISTER

ATTEST:

*[Signature]*  
Walter C. Cole

DATE 6/15/78

DATE 6-6-78

KEEPER OF THE NATIONAL REGISTER

KEEPER OF THE NATIONAL REGISTER

UNITED STATES DEPARTMENT OF THE INTERIOR  
NATIONAL PARK SERVICE

**NATIONAL REGISTER OF HISTORIC PLACES  
INVENTORY -- NOMINATION FORM**

FOR NPS USE ONLY
RECEIVED JAN 31 1978
DATE ENTERED JUN 15 1978

CLARK MEMORIAL HALL

CONTINUATION SHEET

ITEM NUMBER 8 PAGE 2

National Register property on the campus of Indiana University of Pennsylvania, was also built in the Italian villa style during the same period. While John Sutton Hall is a good example of the vernacular Italian villa on a large public building scale, Clark Memorial Hall shows this style of building used for a home.

After Clark's death, his residence was occupied by his son, J. Wood Clark. The Pennsylvania legislature passed an act in 1911 allowing county commissioners to erect a monument or memorial to Civil War veterans of their counties. In heirs for \$20,000, and renamed it the Soldiers' Memorial Hall (later dedicated to veterans of all wars). The building was originally planned to be torn down and replaced with a new memorial hall and armory, but due to the urgent wartime need for a Red Cross headquarters and a patriotic meeting place the building was allowed to remain. As the American Red Cross headquarters from 1918 until 1930, the building was known as the Chapter House. In this regard it served as a focal point for war and disaster relief efforts within the county.

Clark Memorial Hall is still the meeting place for many civil, political and veterans groups. Since 1951 the Historical and Genealogical Society of Indiana County has met in the building. Silas M. Clark's library is now the library of the Historical Society.

UNITED STATES DEPARTMENT OF THE INTERIOR  
NATIONAL PARK SERVICE

**NATIONAL REGISTER OF HISTORIC PLACES  
INVENTORY -- NOMINATION FORM**

FOR NPS USE ONLY

RECEIVED JAN 31 1978

DATE ENTERED JUN 15 1978

**CLARK MEMORIAL HALL**

CONTINUATION SHEET

ITEM NUMBER 9 PAGE 1

Berringer, Patricia Jane. "The Public Life of Silas M. Clark." Western Pennsylvania Historical Magazine, Oct. 1974. pp. 389-401. picture opposite page 393.

Caldwell, J.A. History of Indiana County: 1745-1880. J.A. Caldwell Publisher, Newark, Ohio, 1880.

Swetnam, George; Smith, Helene, A Guidebook to Historic Western Pennsylvania. University of Pittsburgh Press, 1976. p. 157.

Stewart, Prof. J.T. Indiana County: Her People, Past and Present. J.H. Beers & Company, Chicago, 1913.

Wiley, Samuel T. "Hon. Silas M. Clark." Biographical and Historical Cyclopedia of Indiana and Armstrong Counties, John M. Gresham & Co., Philadelphia, 1891. pp. 81-89, photo opposite p. 87.

Master's Thesis:

Oravec, Veronica M. A History of the Indiana County Chapter of the American Red Cross. A Thesis Presented to the Faculty of the Graduate School of Indiana University of Pennsylvania, December 1973. 296 pages.

Unpublished papers:

Latshaw, Ann. "Memorial Hall." unpublished student paper. 7 pages.

Stephenson, Clarence D. "Biographical Sketch of the Life of Silas M. Clark." 14 pages.

Newspaper Articles:

Indiana Times. July 17, 1917

Indiana Times. "Justice S.M. Clark Dead." November 25, 1891.

78002406  
Duplicate

NATIONAL REGISTER OF HISTORIC PLACES  
EVALUATION/RETURN SHEET

- resubmission
- nomination by person or local government
- owner objection
- appeal

Working No. \_\_\_\_\_  
 Fed. Reg. Date: \_\_\_\_\_  
 Date Due: \_\_\_\_\_  
 Action:  ACCEPT 6/15/78  
            RETURN \_\_\_\_\_  
            REJECT \_\_\_\_\_  
 Federal Agency: \_\_\_\_\_

Substantive Review:    sample            request            appeal            NR decision

Reviewer's comments:

Recom./Criteria \_\_\_\_\_  
 Reviewer \_\_\_\_\_  
 Discipline \_\_\_\_\_  
 Date \_\_\_\_\_  
 \_\_\_\_\_ see continuation sheet

Nomination returned for:    technical corrections cited below  
                                    substantive reasons discussed below

1. Name Clark, Silas M., House

2. Location Indiana, Indiana Co. Pa.

3. Classification

Category	Ownership	Status	Present Use
	Public Acquisition	Accessible	

4. Owner of Property

5. Location of Legal Description

6. Representation in Existing Surveys

Has this property been determined eligible?    yes    no

7. Description

Condition

<input type="checkbox"/> excellent	<input type="checkbox"/> deteriorated	Check one	Check one
<input type="checkbox"/> good	<input type="checkbox"/> ruins	<input type="checkbox"/> unaltered	<input type="checkbox"/> original site
<input type="checkbox"/> fair	<input type="checkbox"/> unexposed	<input type="checkbox"/> altered	<input type="checkbox"/> moved   date _____

Describe the present and original (if known) physical appearance

- summary paragraph
- completeness
- clarity
- alterations/integrity
- dates
- boundary selection

---

**8. Significance**

Period      Areas of Significance—Check and justify below

Specific dates                      Builder/Architect  
Statement of Significance (*in one paragraph*)

- summary paragraph
- completeness
- clarity
- applicable criteria
- justification of areas checked
- relating significance to the resource
- context
- relationship of integrity to significance
- justification of exception
- other

---

**9. Major Bibliographical References**

---

**10. Geographical Data**

Acreage of nominated property \_\_\_\_\_

Quadrangle name \_\_\_\_\_

UTM References \_\_\_\_\_

---

Verbal boundary description and justification

---

**11. Form Prepared By**

---

**12. State Historic Preservation Officer Certification**

The evaluated significance of this property within the state is:

    \_\_\_ national      \_\_\_ state      \_\_\_ local

State Historic Preservation Officer signature

title

date

---

**13. Other**

- Maps
- Photographs
- Other

Questions concerning this nomination may be directed to \_\_\_\_\_

Signed \_\_\_\_\_ Date \_\_\_\_\_ Phone: \_\_\_\_\_



181

PROPERTY OF THE NATIONAL REGISTER

Clark Memorial Hall JUN 15 1978  
Indiana County, PA.  
PD: 1977  
PC: Richard Baker JAN 31 1978  
PV: main facade(north elevation)

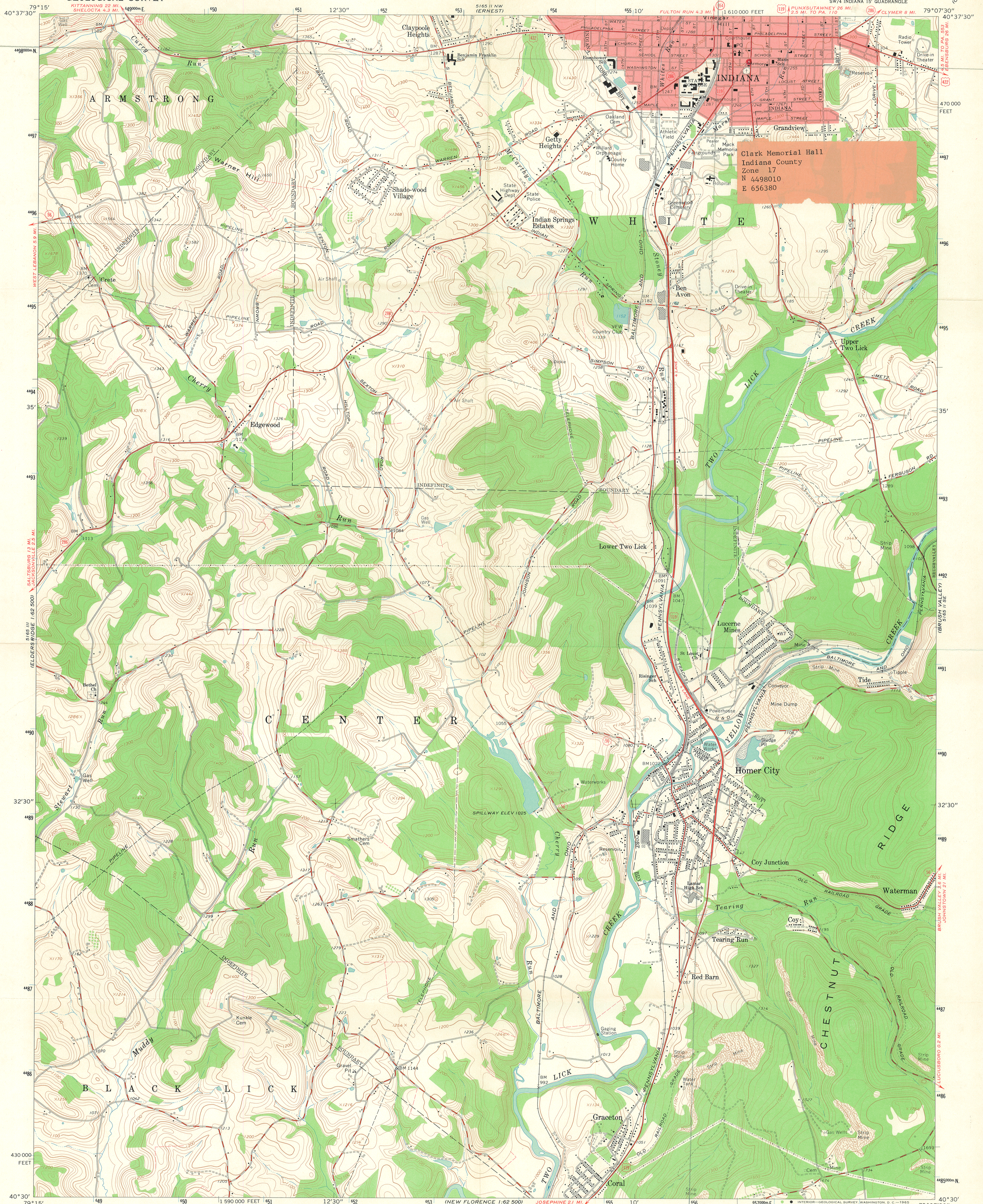

Clark Memorial Hall  
Indiana County  
Zone 17  
N 4498010  
E 656380

Mapped, edited, and published by the Geological Survey  
Control by USGS, USC&GS, and USCE  
Topography by photogrammetric methods from aerial  
photographs taken 1961. Field checked 1963  
Polyconic projection. 1927 North American datum  
10,000-foot grid based on Pennsylvania coordinate system, south zone  
1000-meter Universal Transverse Mercator grid ticks,  
zone 17, shown in blue  
Fine red dashed lines indicate selected fence and field lines where  
generally visible on aerial photographs. This information is unchecked  
Red tint indicates area in which only landmark buildings are shown

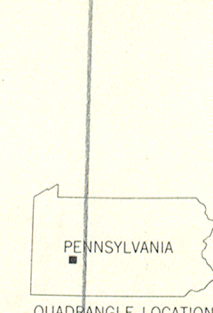
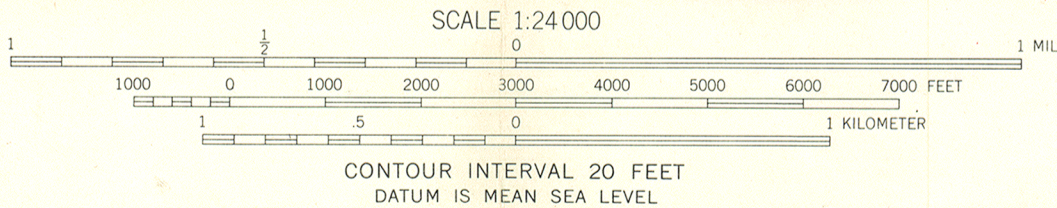
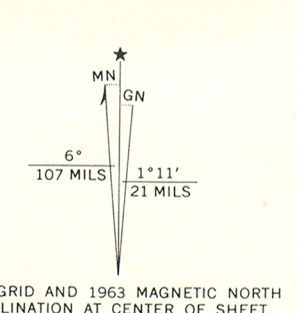

ROAD CLASSIFICATION  
Heavy-duty ——— Light-duty ———  
Medium-duty ——— Unimproved dirt ———  
U.S. Route ——— State Route ———

INDIANA, PA.  
SW/4 INDIANA 15' QUADRANGLE  
N4030-W7907.5-7.5  
1963  
AMS 5165 II SW-SERIES

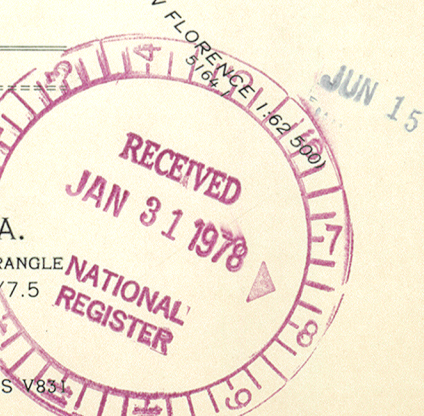

THIS MAP COMPLIES WITH NATIONAL MAP ACCURACY STANDARDS  
FOR SALE BY U.S. GEOLOGICAL SURVEY, WASHINGTON 25, D. C.  
A FOLDER DESCRIBING TOPOGRAPHIC MAPS AND SYMBOLS IS AVAILABLE ON REQUEST

ENTRIES IN THE NATIONAL REGISTER

STATE      PENNSYLVANIA

Date Entered      JUN 15 1978

<u>Name</u>	<u>Location</u>
Clark, Silas M., House	Indiana Indiana County

Also Notified  
Honorable H. John Heinz, III  
Honorable Richard S. Schweiker  
Honorable John P. Murtha

NR      Mott/bjr      6/21/78

State Historic Preservation Officer  
Mr. Ed Weintraub  
Executive Director, Pennsylvania  
Historical and Museum Commission  
Box 1026  
Harrisburg, Pennsylvania 17120

# NATIONAL REGISTER DATA SHEET

<b>1</b> NAME as it appears on federal register: Clark, Silas M., House		<b>2</b> OTHER NAMES: Clark Memorial Hall; History House		<b>3</b> date of entry: JUN 15 1978		<b>4</b> county code: 63	
<b>5</b> LOCATION street & number 6th St. and Wayne Ave.		city / town Indiana		vicinity of PA		state Indiana	
						<b>6</b> NPS REGION: MA	
<b>7</b> OWNER <input type="checkbox"/> PRIVATE <input type="checkbox"/> STATE <input type="checkbox"/> MUNICIPAL <input checked="" type="checkbox"/> COUNTY <input type="checkbox"/> MULTIPLE <input type="checkbox"/> FEDERAL (agency name)						<b>8</b> ADMINISTRATOR:	
<b>9</b> EXISTING SURVEYS <input type="checkbox"/> HABS <input type="checkbox"/> HAER <input type="checkbox"/> NHL		<b>10</b> FUNDED? <input type="checkbox"/> YES <input type="checkbox"/> NO		<b>11</b> CONGRESS. DISTRICT 12th		<b>12</b> SOURCE of NOMINATION <input checked="" type="checkbox"/> STATE <input type="checkbox"/> FEDERAL	
<b>13</b> WITHIN NATIONAL REGISTER HISTORIC DISTRICT? <input type="checkbox"/> YES, NAME _____ <input type="checkbox"/> NO		<b>14</b> WITHIN NATIONAL HISTORIC LANDMARK? <input type="checkbox"/> YES, NAME _____ <input type="checkbox"/> NO		<b>15</b> ACREAGE _____		if state who prepared form? Hist. & Genealogical Soc.	
<b>16</b> CONDITION <input type="checkbox"/> excellent <input type="checkbox"/> good <input type="checkbox"/> fair		<input type="checkbox"/> deteriorated <input type="checkbox"/> ruins <input type="checkbox"/> unexposed <input type="checkbox"/> unexcavated		<input type="checkbox"/> altered <input type="checkbox"/> unaltered <input type="checkbox"/> reconstructed <input type="checkbox"/> excavated		<b>17</b> features: INTERIOR <input type="checkbox"/> SUBSTANTIALLY INTACT-1 <input type="checkbox"/> NOT INTACT-0 <input type="checkbox"/> UNKNOWN-4 <input type="checkbox"/> NOT APPLICABLE-7	
				EXTERIOR <input type="checkbox"/> SUBSTANTIALLY INTACT-2 <input type="checkbox"/> NOT INTACT-0 <input type="checkbox"/> UNKNOWN-5 <input type="checkbox"/> NOT APPLICABLE-8		ENVIRONS <input type="checkbox"/> SUBSTANTIALLY INTACT-3 <input type="checkbox"/> NOT INTACT-0 <input type="checkbox"/> UNKNOWN-6 <input type="checkbox"/> NOT APPLICABLE-9	
<b>18</b> ACCESS <input type="checkbox"/> YES-Restricted <input type="checkbox"/> YES-Unrestricted <input type="checkbox"/> No Access <input type="checkbox"/> Unknown		<b>19</b> ADAPTIVE USE <input type="checkbox"/> YES <input type="checkbox"/> NO		<b>20</b> SAVED? <input type="checkbox"/> YES <input type="checkbox"/> NO		IS PROPERTY A HISTORIC DISTRICT? <input type="checkbox"/> yes <input type="checkbox"/> no	
<b>21</b> AREAS OF SIGNIFICANCE :					<b>22</b> CLAIMS: explain		
<input type="checkbox"/> ARCHEOLOGY-prehistoric-2		<input type="checkbox"/> ENGINEERING-11		<input type="checkbox"/> LANDSCAPE ARCH.-15		<input type="checkbox"/> POLITICS / GOVT.-21	
<input type="checkbox"/> ARCHEOLOGY-historic-1		<input type="checkbox"/> ENTERTAINMENT-26		<input type="checkbox"/> LAW-16		<input type="checkbox"/> RECREATION-28	
<input type="checkbox"/> AGRICULTURE-3		<input type="checkbox"/> EXPLORATION-12		<input type="checkbox"/> LITERATURE-17		<input type="checkbox"/> RELIGION-22	
<input type="checkbox"/> ARCHITECTURE-4		<input type="checkbox"/> HEALTH-27		<input type="checkbox"/> MILITARY-18		<input type="checkbox"/> SCIENCE-23	
<input type="checkbox"/> ART-5		<input type="checkbox"/> INDUSTRY-13		<input type="checkbox"/> MUSIC-19		<input type="checkbox"/> SOCIAL/HUMANITARIAN-24	
		<input type="checkbox"/> EDUCATION-10		<input type="checkbox"/> PHILOSOPHY-20		<input type="checkbox"/> SETTLEMENT-29	
						<input type="checkbox"/> URBAN PLANNING-31	
						<input type="checkbox"/> OTHER (SPECIFY) _____	
						<input type="checkbox"/> TRANSPORTATION-25	
						'first' <input type="checkbox"/>	
						'oldest' <input type="checkbox"/>	
						'only' <input type="checkbox"/>	
<b>23</b> functions WHEN HISTORICALLY SIGNIFICANT: CURRENTLY:				<b>24</b> dates of initial construction: major alterations: historic events:			
				<b>25</b> ETHNIC GROUP ASSOCIATION			
<b>26</b> architectural style(s):		<b>27</b> architect:		<b>28</b> master builder:		<b>29</b> engineer:	
<b>30</b> landscape architect / garden designer:		<b>31</b> interior decorator:		<b>32</b> artist:		<b>33</b> artisan:	
						<b>34</b> builder/contractor:	
<b>35</b> NAMES give role & date PERSONAL:  EVENTS:  INSTITUTIONAL:							
<b>36</b> NATIONAL REGISTER WRITE-UP							