

PH0359947

DATA SHEET

UNITED STATES DEPARTMENT OF THE INTERIOR
NATIONAL PARK SERVICE

FOR NPS USE ONLY	
RECEIVED	MAR 25 1976
DATE ENTERED	MAY 24 1976

**NATIONAL REGISTER OF HISTORIC PLACES
INVENTORY -- NOMINATION FORM**

SEE INSTRUCTIONS IN *HOW TO COMPLETE NATIONAL REGISTER FORMS*
TYPE ALL ENTRIES -- COMPLETE APPLICABLE SECTIONS

1 NAME

**** HISTORIC** *nb*
Lukens Main Office Building

AND/OR COMMON

2 LOCATION

STREET & NUMBER **50 South First Avenue**

NOT FOR PUBLICATION
CONGRESSIONAL DISTRICT **1**

CITY, TOWN **Coatesville**

VICINITY OF

STATE **Pa.** CODE **42**

COUNTY **Chester** CODE **029**

3 CLASSIFICATION

CATEGORY	OWNERSHIP	STATUS	PRESENT USE
<input type="checkbox"/> DISTRICT	<input type="checkbox"/> PUBLIC	<input checked="" type="checkbox"/> OCCUPIED	<input type="checkbox"/> AGRICULTURE <input type="checkbox"/> MUSEUM
<input checked="" type="checkbox"/> BUILDING(S)	<input checked="" type="checkbox"/> PRIVATE	<input type="checkbox"/> UNOCCUPIED	<input checked="" type="checkbox"/> COMMERCIAL <input type="checkbox"/> PARK
<input type="checkbox"/> STRUCTURE	<input type="checkbox"/> BOTH	<input type="checkbox"/> WORK IN PROGRESS	<input type="checkbox"/> EDUCATIONAL <input type="checkbox"/> PRIVATE RESIDENCE
<input type="checkbox"/> SITE	PUBLIC ACQUISITION	ACCESSIBLE	<input type="checkbox"/> ENTERTAINMENT <input type="checkbox"/> RELIGIOUS
<input type="checkbox"/> OBJECT	<input type="checkbox"/> IN PROCESS	<input checked="" type="checkbox"/> YES: RESTRICTED	<input type="checkbox"/> GOVERNMENT <input type="checkbox"/> SCIENTIFIC
	<input type="checkbox"/> BEING CONSIDERED	<input type="checkbox"/> YES: UNRESTRICTED	<input type="checkbox"/> INDUSTRIAL <input type="checkbox"/> TRANSPORTATION
		<input type="checkbox"/> NO	<input type="checkbox"/> MILITARY <input type="checkbox"/> OTHER:

4 OWNER OF PROPERTY

NAME **Lukens Steel Company**

STREET & NUMBER **50 South First Avenue**

CITY, TOWN **Coatesville**

VICINITY OF

STATE **Pa.**

5 LOCATION OF LEGAL DESCRIPTION

COURTHOUSE, REGISTRY OF DEEDS, ETC. **Chester County Courthouse**

STREET & NUMBER **High Street**

CITY, TOWN **West Chester**

STATE **Pa.**

6 REPRESENTATION IN EXISTING SURVEYS

TITLE **Coatesville Historical Commission**

DATE

FEDERAL STATE COUNTY LOCAL

DEPOSITORY FOR SURVEY RECORDS

CITY, TOWN

STATE

7 DESCRIPTION

CONDITION		CHECK ONE	CHECK ONE
<input checked="" type="checkbox"/> EXCELLENT	<input type="checkbox"/> DETERIORATED	<input type="checkbox"/> UNALTERED	<input checked="" type="checkbox"/> ORIGINAL SITE
<input type="checkbox"/> GOOD	<input type="checkbox"/> RUINS	<input type="checkbox"/> ALTERED	<input type="checkbox"/> MOVED DATE _____
<input type="checkbox"/> FAIR	<input type="checkbox"/> UNEXPOSED		

DESCRIBE THE PRESENT AND ORIGINAL (IF KNOWN) PHYSICAL APPEARANCE

The original section of the Lukens Main Office Building was erected in 1902. The building was built in the mode of a seven bay, 2½ story, T-shaped, hipped roof Georgian mansion with flanking 2-story, 3 bay wings. The 129' by 44' building is constructed of bricks laid in Flemish bond.

There is a center entrance - two leaf doors topped by a faalight. The doorway is sheltered by a flat-roofed Doric portico. The windows of the mansion are 12-over-12 sash with keystone lintels. Modillions punctuate the cornice. On the front facade of the hip roof are three gabled dormers with return cornices and round-headed windows. Two chimneys on each side of the roofline of the main section sets this section from the "wings." At the end of each of the "wings" is a chimney through the hip of the roof.

A 25' by 45' entrance lobby with a wide open-string monumental stair leading to the second floor is the center of the interior. The straight run of stairs stops at a large landing from which left and right steps lead to the second floor. Unpainted oak is used in the lobby as well as most of the major rooms.

In the original section of the building, the seven major office rooms had working fireplaces which added to their "parlor personality." In 1916, an addition of the same size and similar style was added to the rear of the building, making it H-shaped. The construction of the office rooms of the 1916 addition were handled commercially. On the major doors are features such as pulvinated friezes and broken pediments. Mantels have details such as egg and dart, bead and reel, triglyphs, and metopes.

8 SIGNIFICANCE

PERIOD	AREAS OF SIGNIFICANCE -- CHECK AND JUSTIFY BELOW				
<input type="checkbox"/> PREHISTORIC	<input type="checkbox"/> ARCHEOLOGY-PREHISTORIC	<input type="checkbox"/> COMMUNITY PLANNING	<input type="checkbox"/> LANDSCAPE ARCHITECTURE	<input type="checkbox"/> RELIGION	
<input type="checkbox"/> 1400-1499	<input type="checkbox"/> ARCHEOLOGY-HISTORIC	<input type="checkbox"/> CONSERVATION	<input type="checkbox"/> LAW	<input type="checkbox"/> SCIENCE	
<input type="checkbox"/> 1500-1599	<input type="checkbox"/> AGRICULTURE	<input type="checkbox"/> ECONOMICS	<input type="checkbox"/> LITERATURE	<input type="checkbox"/> SCULPTURE	
<input type="checkbox"/> 1600-1699	<input checked="" type="checkbox"/> ARCHITECTURE	<input type="checkbox"/> EDUCATION	<input type="checkbox"/> MILITARY	<input type="checkbox"/> SOCIAL/HUMANITARIAN	
<input type="checkbox"/> 1700-1799	<input type="checkbox"/> ART	<input type="checkbox"/> ENGINEERING	<input type="checkbox"/> MUSIC	<input type="checkbox"/> THEATER	
<input type="checkbox"/> 1800-1899	<input type="checkbox"/> COMMERCE	<input type="checkbox"/> EXPLORATION/SETTLEMENT	<input type="checkbox"/> PHILOSOPHY	<input type="checkbox"/> TRANSPORTATION	
<input checked="" type="checkbox"/> 1900-	<input type="checkbox"/> COMMUNICATIONS	<input checked="" type="checkbox"/> INDUSTRY	<input type="checkbox"/> POLITICS/GOVERNMENT	<input type="checkbox"/> OTHER (SPECIFY)	
		<input type="checkbox"/> INVENTION			

SPECIFIC DATES **1902-1916**

BUILDER/ARCHITECT

**Cope and Stewardson/
Page and Stewardson**

STATEMENT OF SIGNIFICANCE

The Lukens Main Office Building is significant to American architectural history.

The Cope and Stewardson architectural firm designed the Main Office Building and the successor firm of Page and Stewardson designed the 1916 addition of the building. The front section of Lukens Building is of importance as an example of the commercial out-put of a firm famous for stone structures in the "Collegiate Gothic" idiom.

At the turn of the 20th century, the Georgian Revival was important architecturally to a new, more highly developed industrial economy. The Lukens Office Building uses "tried" design elements in new ways. The building yields to new ideas at the same time it simulates a Georgian Mansion -- its use of steel girders and concrete floors with the use of the structure totally for business purposes.

9 MAJOR BIBLIOGRAPHICAL REFERENCES

Letters:

Lukens Iron and Steel Company Correspondence (in and out),
1902, on file: Eleutherian Mills Historical Library
Greenville, Delaware, 19807.

Books: Handbook, Lukens Iron and Steel Company, 3rd. ed., 1905.

10 GEOGRAPHICAL DATA

ACREAGE OF NOMINATED PROPERTY 81,064 sq.ft.

UTM REFERENCES

A	1,8	4,2,9	6,7,0	4,4	2,5	8,5,0	B						
	ZONE	EASTING		NORTHING			ZONE	EASTING		NORTHING			
C							D						

VERBAL BOUNDARY DESCRIPTION

LIST ALL STATES AND COUNTIES FOR PROPERTIES OVERLAPPING STATE OR COUNTY BOUNDARIES

STATE	CODE	COUNTY	CODE
STATE	CODE	COUNTY	CODE

11 FORM PREPARED BY

NAME / TITLE **Alice Kent Schooler, Historic Sites Research**
Irene Schiavoni, Student Aide

ORGANIZATION **Coatesville Historical Commission**
Pa. Historical Museum Commission

DATE **October 1, 1974**

STREET & NUMBER **City Hall, 53 South First Avenue**
Box 1026, William Penn Museum

TELEPHONE **(717)787-4363**

CITY OR TOWN **Coatesville**
Harrisburg

STATE **Pa.**

12 STATE HISTORIC PRESERVATION OFFICER CERTIFICATION

THE EVALUATED SIGNIFICANCE OF THIS PROPERTY WITHIN THE STATE IS:

NATIONAL STATE LOCAL

As the designated State Historic Preservation Officer for the National Historic Preservation Act of 1966 (Public Law 89-665), I hereby nominate this property for inclusion in the National Register and certify that it has been evaluated according to the criteria and procedures set forth by the National Park Service.

STATE HISTORIC PRESERVATION OFFICER SIGNATURE *William J. Meyer*

TITLE **Executive Director**
Pa. Historical Museum Commission

DATE **3/15/76**

FOR NPS USE ONLY

I HEREBY CERTIFY THAT THIS PROPERTY IS INCLUDED IN THE NATIONAL REGISTER

Acting

DIRECTOR, OFFICE OF ARCHEOLOGY AND HISTORIC PRESERVATION

DATE **4/29/96**

ATTEST: *Charles [Signature]*
KEEPER OF THE NATIONAL REGISTER

DATE **5.21.76**

UNITED STATES DEPARTMENT OF THE INTERIOR
NATIONAL PARK SERVICE

FOR NPS USE ONLY	
RECEIVED	MAR 25 1976
DATE ENTERED	MAY 24 1976

**NATIONAL REGISTER OF HISTORIC PLACES
INVENTORY -- NOMINATION FORM**

CONTINUATION SHEET

ITEM NUMBER 9 PAGE 1

Bibliographical References:

Records:

Lukens Iron and Steel Company, Equipment Record and Inventory Bonds, 1901-1905.

Periodicals:

System, The Magazine of Business, A. W. Shaw, ed. May, 1925.

Architectural Drawings:

Page and Stewardson, plans, 1916.

Unpublished Manuscripts:

Cope and Stewardson, The Architects of a Philadelphia Renaissance. A thesis submitted to the Department of Art and Archaeology, Princeton University, in partial fulfillment of the requirements for the degree of Bachelor of Arts. William Emlyn Stewardson, May 2, 1960.

Property

Lukens Main Office Building

76001624
Chester

State

Penna

Working Number

3.25.76.2853

TECHNICAL

Photos 3

Maps 1 1 cont. sheet

CONTROL

om

OK 4.2.76

As important as a reflection of its times as
an architectural example!

HISTORIAN

Accept
W. R. Luce
4/20/76

ARCHITECTURAL HISTORIAN

Form is adequate for explaining local

I think
More info needed
to support
industrial significance

architectural significance, but I'm not sure what this has to do w/ industry! Historian needs to see this
Also - I am not sure that the "Georgian Revival" was important architecturally to a new, more
highly developed industrial economy." But the structure is ok so Accept MJ Hutz 4-7-76

ARCHEOLOGIST

OTHER

HAER

Inventory _____

Review _____

Nitz bldg.

REVIEW UNIT CHIEF

Accept
Cole
5-19-76

BRANCH CHIEF

KEEPER

Accept
5-21-76

National Register Write-up _____

Send-back _____

Entered **MAY 24 1976**

Federal Register Entry 7-6-76

Re-submit _____

INT:2106-74



PROPERTY OF THE NATIONAL REGISTER

NPS Number 5-24-76

Title: Lukens Main Office
Building

Loc. Chester Co, PA

View of main

facade 1 of 3

UNITED STATES DEPARTMENT OF THE INTERIOR
NATIONAL PARK SERVICE

NATIONAL REGISTER OF HISTORIC PLACES
PROPERTY PHOTOGRAPH FORM

FOR NPS USE ONLY

RECEIVED

MAR 25 1976

DATE ENTERED

MAY 24 1976

SEE INSTRUCTIONS IN *HOW TO COMPLETE NATIONAL REGISTER FORMS*
TYPE ALL ENTRIES ENCLOSE WITH PHOTOGRAPH

1 NAME

HISTORIC LUKENS MAIN OFFICE BUILDING

AND/OR COMMON

2 LOCATION

CITY, TOWN

50 S. First Ave., Coatesville

— VICINITY OF

COUNTY

Chester

STATE

Pennsylvania

3 PHOTO REFERENCE

PHOTO CREDIT Coatesville Historical Comm.

DATE OF PHOTO 1974

NEGATIVE FILED AT City Hall, 53 S. First Ave.
Coatesville, Pa.

4 IDENTIFICATION

DESCRIBE VIEW, DIRECTION, ETC. IF DISTRICT, GIVE BUILDING NAME & STREET

View of Main Facade.

PHOTO NO.

1083

(4)



from southeast

PROPERTY OF THE NATIONAL REGISTER

NPS Number 5-24-76

Title: Lukens Main Office
Building

Loc. Chester Co., PA

View of SE corner of E
facade (1902), showing
W addition (1916).

2 of 3

Lukens Main Office

UNITED STATES DEPARTMENT OF THE INTERIOR
NATIONAL PARK SERVICE

NATIONAL REGISTER OF HISTORIC PLACES
PROPERTY PHOTOGRAPH FORM

FOR NPS USE ONLY

RECEIVED

MAR 25 1976

DATE ENTERED

MAY 24 1976

SEE INSTRUCTIONS IN *HOW TO COMPLETE NATIONAL REGISTER FORMS*
TYPE ALL ENTRIES ENCLOSE WITH PHOTOGRAPH

1 NAME

HISTORIC

LUKENS MAIN OFFICE BUILDING

AND/OR COMMON

2 LOCATION

CITY, TOWN

____ VICINITY OF

COUNTY

STATE

50 S. First Ave., Coatesville

Chester

Pennsylvania

3 PHOTO REFERENCE

PHOTO CREDIT Coatesville Historical Commission DATE OF PHOTO 1974

NEGATIVE FILED AT City Hall, 53 S. First Ave.
Coatesville, Pa.

4 IDENTIFICATION

DESCRIBE VIEW, DIRECTION, ETC. IF DISTRICT. GIVE BUILDING NAME & STREET

PHOTO NO.

2 of 3

View of southeast corner of east facade(1902), showing
west addition (1916).



PROPERTY OF THE NATIONAL REGISTER

NPS Number 5-24-76

Title: Lukens Main Office
Building

Loc. Chester Co, PA

View of main stair-
case, 1902 lobby

3 of 3

UNITED STATES DEPARTMENT OF THE INTERIOR
NATIONAL PARK SERVICE

NATIONAL REGISTER OF HISTORIC PLACES
PROPERTY PHOTOGRAPH FORM

FOR NPS USE ONLY

RECEIVED

MAR 25 1976

MAY 24 1976

DATE ENTERED

SEE INSTRUCTIONS IN *HOW TO COMPLETE NATIONAL REGISTER FORMS*
TYPE ALL ENTRIES ENCLOSE WITH PHOTOGRAPH

1 NAME

HISTORIC LUKENS MAIN OFFICE BUILDING

AND/OR COMMON

2 LOCATION

CITY, TOWN

___ VICINITY OF

COUNTY

STATE

50 S. First Ave., Coatesville

Chester Pennsylvania

3 PHOTO REFERENCE

PHOTO CREDIT

Coatesville Historical Comm.

DATE OF PHOTO

1974

NEGATIVE FILED AT

City Hall, 53 S. First Ave.,
Coatesville, Pa.

4 IDENTIFICATION

DESCRIBE VIEW, DIRECTION, ETC. IF DISTRICT. GIVE BUILDING NAME & STREET

PHOTO NO.

3 of 3

View of Main Staircase, 1902 lobby.

UNITED STATES DEPARTMENT OF THE INTERIOR
NATIONAL PARK SERVICE

**NATIONAL REGISTER OF HISTORIC PLACES
PROPERTY MAP FORM**

FOR NPS USE ONLY

RECEIVED MAR 25 1976

DATE ENTERED MAY 24 1976

SEE INSTRUCTIONS IN *HOW TO COMPLETE NATIONAL REGISTER FORMS*
TYPE ALL ENTRIES -- ENCLOSE WITH MAP

1 NAME

HISTORIC LUKENS MAIN OFFICE BUILDING

AND/OR COMMON

2 LOCATION

CITY, TOWN	VICINITY OF	COUNTY	STATE
50 S. First Ave., Coatesville		Chester	Pennsylvania

3 MAP REFERENCE

SOURCE USC&GS Map, 7.5' series
Coatesville, Pa. Quadrangle
SCALE 1:24000 DATE 1953; photorevised 1968

4 REQUIREMENTS

TO BE INCLUDED ON ALL MAPS

1. PROPERTY BOUNDARIES
2. NORTH ARROW
3. UTM REFERENCES

LUKENS MAIN OFFICE BUILDING -
Chester County
ZONE 18 1429 670
1425 850

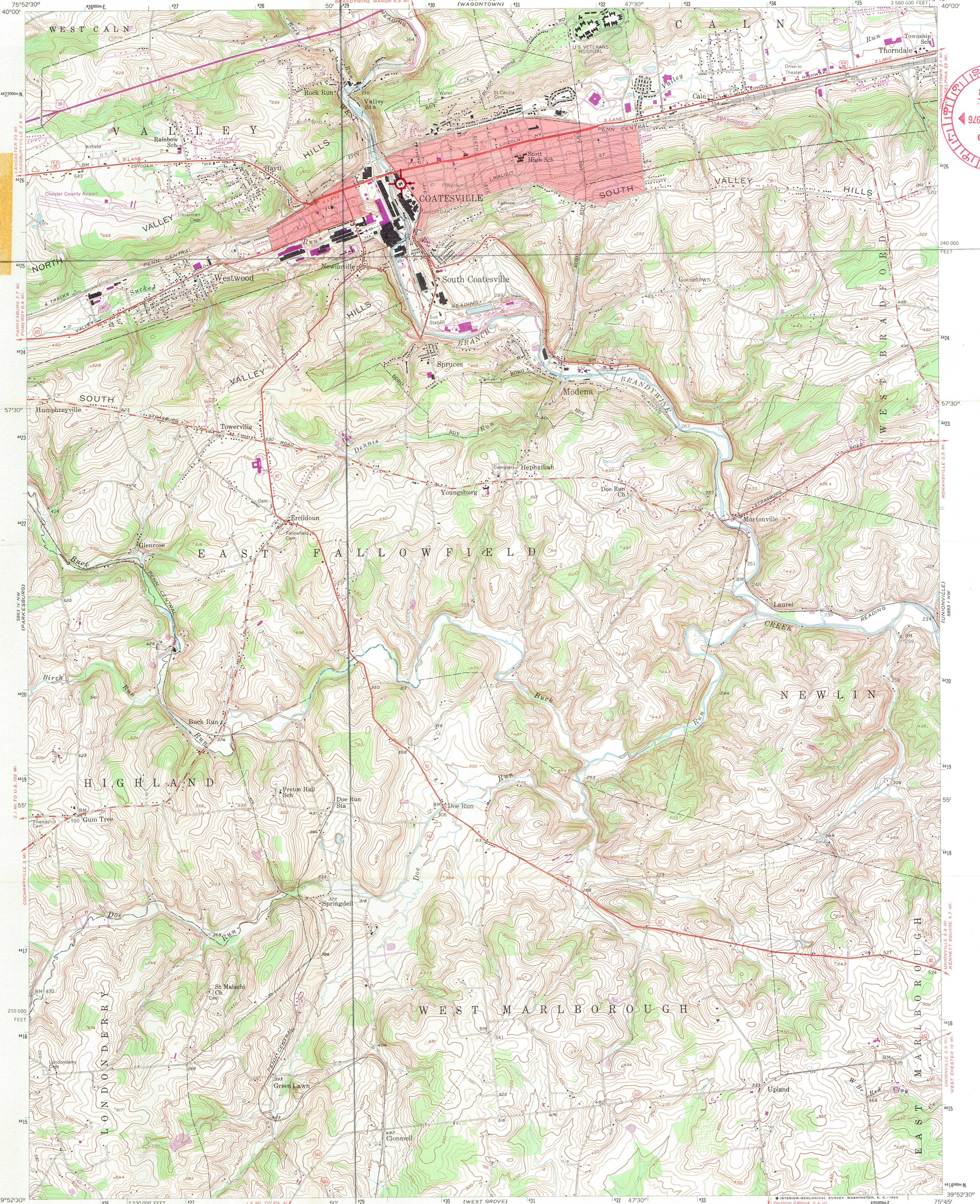

Mapped, edited, and published by the Geological Survey
Control by USGS and USC&GS
Topography from aerial photographs by stereophotogrammetric methods. Aerial photographs taken 1950. Field check 1953
Polyconic projection. 1927 North American datum
10,000-foot grid based on Pennsylvania coordinate system, south zone
Red tint indicates areas in which only landmark buildings are shown
1000-meter Universal Transverse Mercator grid ticks, zone 18, shown in blue
Revisions shown in purple compiled in cooperation with State of Pennsylvania agencies, from aerial photographs taken 1968. This information not field checked

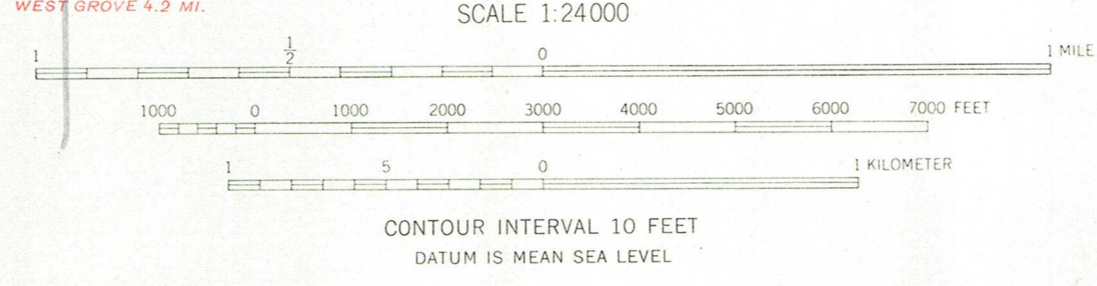
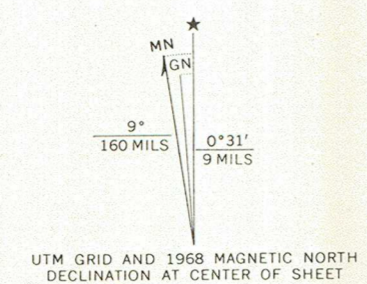

ROAD CLASSIFICATION

Heavy-duty	Light-duty
Medium-duty	Unimproved dirt
U.S. Route	State Route

COATESVILLE, PA.
NE/4 COATESVILLE 15' QUADRANGLE
N 3952.5-W 7545/7.5
1953
PHOTOREVISED 1968
AMS 5863 IV NE-SERIES V831

ENTRIES IN THE NATIONAL REGISTER

STATE **PENNSYLVANIA**

Date Entered **MAY 24 1976**

<u>Name</u>	<u>Location</u>
Lukens Main Office Building	Coatesville Chester County
Trevese Manor (Joseph Crowden House)	Cornwells Heights Bucks County

Also Notified

Hon. Hugh Scott
Hon. Richard S. Schweiker
Hon. Richard T. Schulze
Hon. Edward G. Biester, Jr.
Regional Director, Mid Atlantic
Region

State Historic Preservation Officer
Mr. William J. Newer
Executive Director, Pennsylvania
Historical and Museum Commission
P.O. Box 1026
Harrisburg, Pennsylvania 17120

PR MMott/row 5/25/76

NR Data Sheet

DATE: 4/20/76
Reviewer: INITIALS: WRL
DOE MAY 24 1976

NAME AS IT APPEARS IN FEDERAL REGISTER: Lukens Main office Building
OTHER NAMES:

LOCATION: 5. 1st
STREET & NUMBER: 50 So. First Avenue
CITY, TOWN: Coatesville
STATE: PA
CONGRESSIONAL DISTRICT: 1
VICINITY OF: COUNTY: Chester code: 029

OWNER OF PROPERTY: (Circle) PRIVATE STATE LOCAL GOV'T MUNICIPAL COUNTY OTHER
ADMINISTRATOR (underline): FEDERAL (AGENCY NAME):

NPS REGION: (CIRCLE) N. ATLANTIC MID ATLANTIC SOUTHEAST MIDWEST
SOUTHWEST ROCKY MOUNTAIN WEST PACIFIC NORTHWEST

FEATURES:

INTERIOR: Substantially intact-1, unknown-4, not applicable-7
EXTERIOR: Substantially intact-2, unknown-5, not applicable-8
ENVIRONS: Substantially intact-3, unknown-6, Not applicable-9

CONDITION - EXCELLENT, GOOD, FAIR, DETERIORATED, RUINS, UNEXPOSED, Unexcavated, UNALTERED, ALTERED, Reconstructed, Excavated, ORIGINAL SITE, MOVED, Unknown

ACCESS - Yes-restricted, Yes-unrestricted, No access, Unknown

historic district? YES NO

WITHIN NATIONAL REGISTER HISTORIC DISTRICT? YES NO
IF YES, NAME:

WITHIN NATIONAL HISTORIC LANDMARK? YES NO
IF YES, NAME:

ADAPTIVE USE: YES NO Saved? YES NO

FUNCTION(S): (use vocabulary words)
then- Commercial Bldg (office Bldg) - RL
now- " " " " "

SIGNIFICANCE:

- ARCHAEOLOGY-PREHISTORIC, ARCHAEOLOGY-HISTORIC, AGRICULTURE, ARCHITECTURE, ART, COMMERCE, COMMUNICATIONS, CONSERVATION, ECONOMICS, EDUCATION, ENGINEERING, EXPLORATION, INDUSTRY, INVENTION, LANDSCAPE ARCHITECTURE, LAW/Gov't/politics, LITERATURE, MILITARY, MUSIC, PHILOSOPHY, POLITICS/GOVERNMENT, RELIGION, SCIENCE, SOCIAL/HUMANITARIAN, TRANSPORTATION, OTHER (SPECIFY), entertainment, health, recreation, settlement, socio/cultural, urban & commun planning

Claims

"first" YES NO "oldest" YES NO "only" YES NO

ARCHITECTURAL STYLE: Georgian Revival

architect/m.builder: ² ✓ Case & Stewardson (1902) engineer:

landscape/garden designer: Page & Stewardson (1916)

artist/artisan:

interior decorator:

builder/contractor:

ETHNIC GROUP:

NAMES:

personal

(label role
&
appropriate date)

events

institutional Lukens Steel Company

DATES: DATE OF CONSTRUCTION (Specific date or 1/4 of century): ✓ 1902

DATE(S) OF "MAJOR" ALTERATIONS: 1916 - change from T shape to ~~T~~ H

HISTORICALLY SIGNIFICANT DATE(S):

SOURCE:

(OF NOMINATION)

PRIVATE

STATE

LOCAL GOV'T

MUNICIPAL

COUNTY

OTHER

FEDERAL AGENCY:

ACREAGE: (to nearest tenth of an acre) 1.9

COMMENTS: (include architectural information here)

H shaped ^{2 1/2 story} building with arms of the ~~H~~ H consisting of a rectangular ^{slate} ripped roof pavilion with supporting wings. Flemish bond brick with stone Georgian details. original pavilion - 6 chimneys 4 between pavilion & wings & 2 interior end chimneys at end of wings.

SIGNIFICANCE: (maximum two sentences)

A well maintained example of commercial Georgian Revival architecture.

ARCHITECTURAL STYLE: Georgian Revival

architect/m.builder: Page & Stewardson (1902)

landscape/garden designer: Page & Stewardson (1916) engineer:

interior decorator: artist/artisan:

builder/contractor:

ETHNIC GROUP:

NAMES: personal

(label role & appropriate date)

events

institutional Lukens Steel Company

DATES: DATE OF CONSTRUCTION (Specific date or 1/4 of century): 1902

DATE(S) OF "MAJOR" ALTERATIONS: 1916 - change from T shape to H

HISTORICALLY SIGNIFICANT DATE(S):

SOURCE: (OF NOMINATION) PRIVATE STATE LOCAL GOV'T MUNICIPAL COUNTY
OTHER FEDERAL AGENCY:

ACREAGE: (to nearest tenth of an acre) 1.9

COMMENTS: (include architectural information here)

Brick (Flemish bond), 2 1/2 stories, H-shaped, hipped roof sections, interior and interior end chimneys, center front entrance, ^{front} Doric portico, 3 front pedimented dormers with semicircular windows, denticulated modillion cornice, keystone lintels; ~~19~~ rear addition, 1916, by Page and Stewardson, altered ^{building} from T to H shape. Well-preserved example of commercial Georgian Revival architecture. Private.

Lukens Main Office Building

76001624

10 / 27 / 2015

(Resource Name)

(Reference Number[s])

(Date form completed)

Chester County

PA

WACC

(County)

(State)

(Completed by)

STATUS:

- 1. MISSING
- 2. REMOVED/ DEMOLISHED
- 3. NHL
- 4. TR
- 5. MRA
- 6. OVER-SIZED
- 7. NPS - UNDOCUMENTED
- 8. DOE - OWNER OBJECTION
- 9. RESTRICTED

EXPLANATION:

1. Missing Status: Entire Folder (); Nomination (); Map(s) (); Photos ()
 Available on: Microfiche (); Optical Disk ()

2. _____ / _____ / _____
 (Cause for removal) (Date Removed)

3. *Part of* Lukens Historic District NHL Ref #94001186 / _____ / _____
 (NHL Name, if different than NRHP Name) (Date Designated)

4. _____
 (If multi-state/county TR, state/county where filed and location)

 (TR or MRA Name)

5. _____
 (If multi-state/county MRA, state/county where filed and location)

6. _____
 (Location of oversize file)

7. _____ / _____ / _____
 (Current source of partial documentation) (Target Date)

COMMENTS:

_____ / _____ / _____
 (Where found, or source of replacement) (Date Found/Replaced)

