

UNITED STATES DEPARTMENT OF THE INTERIOR
NATIONAL PARK SERVICE

FOR NPS USE ONLY
RECEIVED FEB 11 1976
DATE ENTERED MAY 24 1976

NATIONAL REGISTER OF HISTORIC PLACES
INVENTORY -- NOMINATION FORM

SEE INSTRUCTIONS IN HOW TO COMPLETE NATIONAL REGISTER FORMS
TYPE ALL ENTRIES -- COMPLETE APPLICABLE SECTIONS

1 NAME

HISTORIC General James Wilkinson House "Trevoise Manor"

AND/OR COMMON "Trevoise Manor" (Joseph Growden House) *use this*

2 LOCATION

STREET & NUMBER 5408 Old Trevoise Road

NOT FOR PUBLICATION
CONGRESSIONAL DISTRICT 8

CITY, TOWN Cornwells Heights VICINITY OF

STATE Pa. CODE 42 COUNTY Bucks CODE 017

3 CLASSIFICATION

CATEGORY	OWNERSHIP	STATUS	PRESENT USE
<input type="checkbox"/> DISTRICT	<input type="checkbox"/> PUBLIC	<input type="checkbox"/> OCCUPIED	<input type="checkbox"/> AGRICULTURE
<input checked="" type="checkbox"/> BUILDING(S)	<input checked="" type="checkbox"/> PRIVATE	<input checked="" type="checkbox"/> UNOCCUPIED	<input type="checkbox"/> MUSEUM
<input type="checkbox"/> STRUCTURE	<input type="checkbox"/> BOTH	<input type="checkbox"/> WORK IN PROGRESS	<input type="checkbox"/> COMMERCIAL
<input type="checkbox"/> SITE	PUBLIC ACQUISITION	ACCESSIBLE	<input type="checkbox"/> EDUCATIONAL
<input type="checkbox"/> OBJECT	<input type="checkbox"/> IN PROCESS	<input type="checkbox"/> YES: RESTRICTED	<input checked="" type="checkbox"/> PRIVATE RESIDENCE
	<input type="checkbox"/> BEING CONSIDERED	<input type="checkbox"/> YES: UNRESTRICTED	<input type="checkbox"/> ENTERTAINMENT
		<input type="checkbox"/> NO	<input type="checkbox"/> GOVERNMENT
			<input type="checkbox"/> INDUSTRIAL
			<input type="checkbox"/> MILITARY
			<input type="checkbox"/> OTHER:

4 OWNER OF PROPERTY

NAME Miss Nancy Blake Justice

STREET & NUMBER 5408 Old Trevoise Road

CITY, TOWN Cornwells Heights STATE Pa.

5 LOCATION OF LEGAL DESCRIPTION

COURTHOUSE, REGISTRY OF DEEDS, ETC. County Courthouse

STREET & NUMBER

CITY, TOWN Doylestown STATE Pa.

6 REPRESENTATION IN EXISTING SURVEYS

TITLE

DATE

FEDERAL STATE COUNTY LOCAL

DEPOSITORY FOR SURVEY RECORDS

CITY, TOWN STATE

7 DESCRIPTION

CONDITION		CHECK ONE	CHECK ONE
<input type="checkbox"/> EXCELLENT	<input type="checkbox"/> DETERIORATED	<input type="checkbox"/> UNALTERED	<input checked="" type="checkbox"/> ORIGINAL SITE
<input type="checkbox"/> GOOD	<input type="checkbox"/> RUINS	<input checked="" type="checkbox"/> ALTERED	<input type="checkbox"/> MOVED DATE _____
<input checked="" type="checkbox"/> FAIR	<input type="checkbox"/> UNEXPOSED		

DESCRIBE THE PRESENT AND ORIGINAL (IF KNOWN) PHYSICAL APPEARANCE

Trevose Manor is purported to have been built between 1681 and 1685. An early account written in 1698 describes the manor as being "noble and fine. . . pleasantly situated," but leaves no detailed description. In Davis' History of Bucks County, however, there is a description of an engraving apparently made in 1687. The engraving "represents a large two-story house, with attic, divided by a hall through the middle, portico at the front door, pointed stone, pitched roof, and nine windows and a door in front. At either end was a wing that contained dining room, kitchen, servant's quarters, offices, etc. The lawn in front appears to have been an unbroken forest. A small fire-proof office to the right contained the public records of the county for many years. The walls of the main building remain, but it has been greatly changed by its present owner. (1876). . ." (Davis, History of Bucks County, p. 143.) If this description is accurate, it would seem that the only entirely original portions of the present house are its stone walls. Notwithstanding the description, it also appears as if the house may have been built in two sections: the seam between the second and third bays is evidence.

In 1847 the house underwent the addition of a third story, and the original pointed stone was covered with stucco. Also around this time, interior furnishings such as wainscoting, corner cupboards, and bannisters were removed. At the time of sale in 1847 the house was reported to be "a 'leetle' the worse for wear" and to "want repairing." At the turn of the century the stone annex to the main house was in "considerable disrepair"; the connection between the two sections had ceased to exist.

Trevose Manor is at present a hip-roofed structure, five bays across the main facade. It is two and one-half stories high, with eyebrow windows on the top level. Each window is a double hung sash, with six-over-six panes. Panelled and lowered shutters flank first and second story windows, respectively. A raised string course divides the first two stories. The original center hall plan, with three rooms on each side, remains. The manor house itself is currently occupied. The stone wings are in ruins, and one has trees growing through its roof. The estate is now surrounded by suburban developments.

8 SIGNIFICANCE

PERIOD	AREAS OF SIGNIFICANCE -- CHECK AND JUSTIFY BELOW				
<input type="checkbox"/> PREHISTORIC	<input type="checkbox"/> ARCHEOLOGY-PREHISTORIC	<input type="checkbox"/> COMMUNITY PLANNING	<input type="checkbox"/> LANDSCAPE ARCHITECTURE	<input type="checkbox"/> RELIGION	
<input type="checkbox"/> 1400-1499	<input type="checkbox"/> ARCHEOLOGY-HISTORIC	<input type="checkbox"/> CONSERVATION	<input type="checkbox"/> LAW	<input type="checkbox"/> SCIENCE	
<input type="checkbox"/> 1500-1599	<input type="checkbox"/> AGRICULTURE	<input type="checkbox"/> ECONOMICS	<input type="checkbox"/> LITERATURE	<input type="checkbox"/> SCULPTURE	
<input type="checkbox"/> 1600-1699	<input type="checkbox"/> ARCHITECTURE	<input type="checkbox"/> EDUCATION	<input checked="" type="checkbox"/> MILITARY	<input type="checkbox"/> SOCIAL/HUMANITARIAN	
<input checked="" type="checkbox"/> 1700-1799	<input type="checkbox"/> ART	<input type="checkbox"/> ENGINEERING	<input type="checkbox"/> MUSIC	<input type="checkbox"/> THEATER	
<input type="checkbox"/> 1800-1899	<input type="checkbox"/> COMMERCE	<input type="checkbox"/> EXPLORATION/SETTLEMENT	<input type="checkbox"/> PHILOSOPHY	<input type="checkbox"/> TRANSPORTATION	
<input type="checkbox"/> 1900-	<input type="checkbox"/> COMMUNICATIONS	<input type="checkbox"/> INDUSTRY	<input type="checkbox"/> POLITICS/GOVERNMENT	<input type="checkbox"/> OTHER (SPECIFY)	
		<input type="checkbox"/> INVENTION			

SPECIFIC DATES

c. 1685, 1847

BUILDER/ARCHITECT

STATEMENT OF SIGNIFICANCE

The significance of Trevoise Manor is most important in its associations with historically prominent people, particularly with figures outstanding in the Revolutionary or Royalist movements.

The original owner of the property, Joseph Growden, was a judge and a close associate of William Penn. He helped formulate and signed the Charter of Privileges. It is therefore probable that Penn was a guest at Trevoise. Joseph Growden also served as Attorney General in 1725. Growden's son Lawrence became Chief Justice of Pennsylvania and also held the office of Speaker of the Assembly. Lawrence Growden's daughter, Grace, married one Joseph Galloway; and the couple spent a considerable proportion of their time at Trevoise. During the 1770's Joseph Galloway became one of the most prominent political figures in the colony, as Speaker of the Assembly. His close association with Benjamin Franklin resulted in the numerous visits of Franklin to Trevoise. Galloway believed that the conflict between Britain and the colonies would be settled non-violently, and advanced a Plan of Union implementing these ideas. The plan was, however, rejected by the Continental Congress and Galloway eventually became a Loyalist, serving with the British army and emigrating to England at the war's end. Galloway's country seat suffered from the usual indignities served on the Tories; it was ransacked and partially burned by the Continental Army. Galloway's former tenant at Trevoise, Richard Gibbs, followed a contrary course and became an active participant in the Revolutionary cause, and also became sheriff of Bucks County. Thus the history of Trevoise Manor reveals some of the ambiguous character of the American Revolution and the decisions which that conflict forced.

In 1782-83, Trevoise, which had been seized by the Revolutionary army, was occupied by General James Wilkinson, a very active if notorious figure in several wars. As a young officer, Wilkinson several times conducted himself irresponsibly during the Revolution at such crucial battles as that of Saratoga. After the Revolution he travelled west to fight Indians and to court the favor of Spain, in private dealings. Wilkinson was for a brief period governor of the Louisiana Territory. His later duties and travels took him to Detroit, Montreal, Mexico, and Texas. Accusations of conspiracy and fraud usually accompanied him.

9 MAJOR BIBLIOGRAPHICAL REFERENCES

Dictionary of American Biography, Vol. XX, 2222226.
 Terry A. McNealy, Librarian, Bucks County Historical Society,
 to Mr. Horace J. Sheely, Jr., Sept. 22, 1971.
 T. R. Hay and M. R. Werner, The Admirable Trumpeter. . . General
 James Wilkinson. (New York, 1941).

10 GEOGRAPHICAL DATA

ACREAGE OF NOMINATED PROPERTY 1 acres

UTM REFERENCES

A	<u>18</u>	<u>51051660</u>	<u>44431740</u>	B			
	ZONE	EASTING	NORTHING		ZONE	EASTING	NORTHING
C				D			

VERBAL BOUNDARY DESCRIPTION

LIST ALL STATES AND COUNTIES FOR PROPERTIES OVERLAPPING STATE OR COUNTY BOUNDARIES

STATE	CODE	COUNTY	CODE

11 FORM PREPARED BY

NAME / TITLE Charles W. Snell, Survey Historian
Sally McMurry, Student Aide

ORGANIZATION Division of History, Office of Arch. NPS DATE March 10, 1972
Pa. Historical Museum Commission

STREET & NUMBER 801 19th Street, N. W. TELEPHONE (717) 787-4363
Box 1026, Wm. Penn Museum

CITY OR TOWN Washington STATE D. C.
Harrisburg Pa.

12 STATE HISTORIC PRESERVATION OFFICER CERTIFICATION

THE EVALUATED SIGNIFICANCE OF THIS PROPERTY WITHIN THE STATE IS:

NATIONAL STATE LOCAL

As the designated State Historic Preservation Officer for the National Historic Preservation Act of 1966 (Public Law 89-665), I hereby nominate this property for inclusion in the National Register and certify that it has been evaluated according to the criteria and procedures set forth by the National Park Service.

STATE HISTORIC PRESERVATION OFFICER SIGNATURE *William J. Weaver*

TITLE Executive Director DATE 2/3/76
Pa. Historical Museum Commission

FOR NPS USE ONLY

I HEREBY CERTIFY THAT THIS PROPERTY IS INCLUDED IN THE NATIONAL REGISTER

NOTE

DIRECTOR, OFFICE OF ARCHEOLOGY AND HISTORIC PRESERVATION

DATE 5/29/76

ATTEST:

DATE 5-21-76

KEEPER OF THE NATIONAL REGISTER

UNITED STATES DEPARTMENT OF THE INTERIOR
NATIONAL PARK SERVICE

**NATIONAL REGISTER OF HISTORIC PLACES
INVENTORY -- NOMINATION FORM**

FOR NPS USE ONLY	
RECEIVED	FEB 11 1976
DATE ENTERED	MAY 24 1976

CONTINUATION SHEET

ITEM NUMBER 8 PAGE 1

Significance:

The architectural significance of Trevose is also worth mention. Despite its later alterations, the manor as it originally stood was one of the more imposing ones in Bucks County. Its center hall plan and courtyard are English in conception, reflecting the immediate origins of its founder.

Property Wilkinson, General James, House

DeVose Manor
(Joseph Snowden House)

State Penn.

Working Number 2. 11. 76. 2515

76001607
Bucks

TECHNICAL

Photos 3
Maps 1

CONTROL

pl
OK 2.19.76

HISTORIAN

Accept
w.R. Luce
5/20/76

*more outbuildings visible in photo than mentioned.
of architectural significance, but without
better documentation I would not want to push it*

ARCHITECTURAL HISTORIAN

Accept
Belovich
4/21/76

Called Berwan: his opinion is same as mine - primary significance is historical

ARCHEOLOGIST

OTHER

HAER

Inventory _____
Review _____

REVIEW UNIT CHIEF

Accept
Cole
5.19.76

BRANCH CHIEF

KEEPER

Hung
5.21.76

National Register Write-up _____
Federal Register Entry 7-6-76

Send-back _____
Re-submit _____

Entered MAY 24 1976

INT:2106-74

Property Trevose Manor (Joseph Growden House)
Wilkinson, General James, House
State Penn. Working Number 2. 11. 76. 2515 Bucks 76001607

TECHNICAL

Photos 3
Maps 1

CONTROL

OK pl
2.19.76

HISTORIAN

Accept
w.R. Luce
5/20/76

ARCHITECTURAL HISTORIAN

Accept
Belovich
4/21/76

More outbuildings visible in photo than mentioned.
of architectural significance, but without
want to push it

as mine - primary significance is historical

ARCHEOLOGIST

Expedite PA
Threatened
Gen. James
Wilkinson H.
AKA
Trevose Manor
(Joseph Growden
House)
Bucks Co. PA
Feb Reg. 3-9-76
came in 2-11-76
5/18

OTHER

HAER

Inventory _____
Review _____

REVIEW UNIT CHIEF

Accept
Cole
5.19.76

BRANCH CHIEF

KEEPER

Hung
5.21.76

National Register Write-up _____
Federal Register Entry 7-6-76 Send-back _____
Re-submit _____

Entered MAY 24 1976

INT:2106-74



UNITED STATES DEPARTMENT OF THE INTERIOR
NATIONAL PARK SERVICE

**NATIONAL REGISTER OF HISTORIC PLACES
PROPERTY PHOTOGRAPH FORM**

FOR NPS USE ONLY

RECEIVED FEB 11 1976

DATE ENTERED MAY 24 1976

SEE INSTRUCTIONS IN *HOW TO COMPLETE NATIONAL REGISTER FORMS*
TYPE ALL ENTRIES ENCLOSE WITH PHOTOGRAPH

1 NAME

HISTORIC **Trevoze Manor**

AND/OR COMMON

2 LOCATION

CITY, TOWN **Cornwells Heights** VICINITY OF

COUNTY **Bucks**

STATE **Pa.**

3 PHOTO REFERENCE

PHOTO CREDIT **Mrs. Kenneth Gremmill**

DATE OF PHOTO **1975**

NEGATIVE FILED AT

4 IDENTIFICATION

DESCRIBE VIEW, DIRECTION, ETC. IF DISTRICT, GIVE BUILDING NAME & STREET

Front Elevation

PHOTO NO.

2073

Bensalem Twp, Bucks County, Pa.

2
Green - yellowish manor
Front



Bensalem Twp, Bucks County, Pa.

#4 - "West wing"
Growth - following mansion

PROPERTY OF THE NATIONAL REGISTER

NRS Number 5-24-76

Title: Trevoose Manor
(Joseph Snowden House)

Loc. Bucks Co., PA
West wing - Tenant
House 1 of 3

UNITED STATES DEPARTMENT OF THE INTERIOR
NATIONAL PARK SERVICE

NATIONAL REGISTER OF HISTORIC PLACES
PROPERTY PHOTOGRAPH FORM

FOR NPS USE ONLY

RECEIVED

FEB 11 1976

MAY 24 1976

DATE ENTERED

SEE INSTRUCTIONS IN *HOW TO COMPLETE NATIONAL REGISTER FORMS*
TYPE ALL ENTRIES -- ENCLOSE WITH PHOTOGRAPH

1 NAME

HISTORIC

Trevose Manor

AND/OR COMMON

2 LOCATION

CITY, TOWN

Cornwells Heights

— VICINITY OF

COUNTY

Bucks

STATE

Pa.

3 PHOTO REFERENCE

PHOTO CREDIT

Mrs. Kenneth Gremmill

DATE OF PHOTO

1975

NEGATIVE FILED AT

4 IDENTIFICATION

DESCRIBE VIEW, DIRECTION, ETC. IF DISTRICT, GIVE BUILDING NAME & STREET

West Wing - Tenant House

PHOTO NO.

1043



#3
Pavilion - following
Pears
manor

Bensalem Twp, Bucks County, Pa.

PROPERTY OF THE NATIONAL REGISTER

NPS Number 5-24-76

Title: Trevose Mann (Joseph
Howden House)

Loc. Bucks Co., PA

Pears

3 of 3

UNITED STATES DEPARTMENT OF THE INTERIOR
NATIONAL PARK SERVICE

NATIONAL REGISTER OF HISTORIC PLACES
PROPERTY PHOTOGRAPH FORM

FOR NPS USE ONLY	
RECEIVED	FEB 11 1976
DATE ENTERED	MAY 24 1976

SEE INSTRUCTIONS IN *HOW TO COMPLETE NATIONAL REGISTER FORMS*
TYPE ALL ENTRIES -- ENCLOSE WITH PHOTOGRAPH

1 NAME

HISTORIC

Trevose Manor

AND/OR COMMON

2 LOCATION

CITY, TOWN Cornwells Heights VICINITY OF

COUNTY Bucks

STATE Pa.

3 PHOTO REFERENCE

PHOTO CREDIT Mrs. Kenneth Gremmill

DATE OF PHOTO 1975

NEGATIVE FILED AT

4 IDENTIFICATION

DESCRIBE VIEW, DIRECTION, ETC. IF DISTRICT, GIVE BUILDING NAME & STREET

Rear

PHOTO NO.

3073

UNITED STATES DEPARTMENT OF THE INTERIOR
NATIONAL PARK SERVICE

**NATIONAL REGISTER OF HISTORIC PLACES
PROPERTY MAP FORM**

FOR NPS USE ONLY
RECEIVED FEB 11 1976
DATE ENTERED MAY 24 1976

SEE INSTRUCTIONS IN *HOW TO COMPLETE NATIONAL REGISTER FORMS*
TYPE ALL ENTRIES -- ENCLOSE WITH MAP

1 NAME

HISTORIC Growden-Galloway house

AND/OR COMMON

Trevose Manor

2 LOCATION

CITY, TOWN Cornwells Heights X VICINITY OF COUNTY Bucks STATE Penna.

3 MAP REFERENCE

SOURCE U.S.G.S. 7.5' Series Langhorne quad

SCALE 1:24,000 DATE 1966, revised 1973

4 REQUIREMENTS

TO BE INCLUDED ON ALL MAPS

1. PROPERTY BOUNDARIES
2. NORTH ARROW
3. UTM REFERENCES

UNITED STATES
DEPARTMENT OF THE INTERIOR
GEOLOGICAL SURVEY

LANGHORNE QUADRANGLE
PENNSYLVANIA
7.5 MINUTE SERIES (TOPOGRAPHIC)

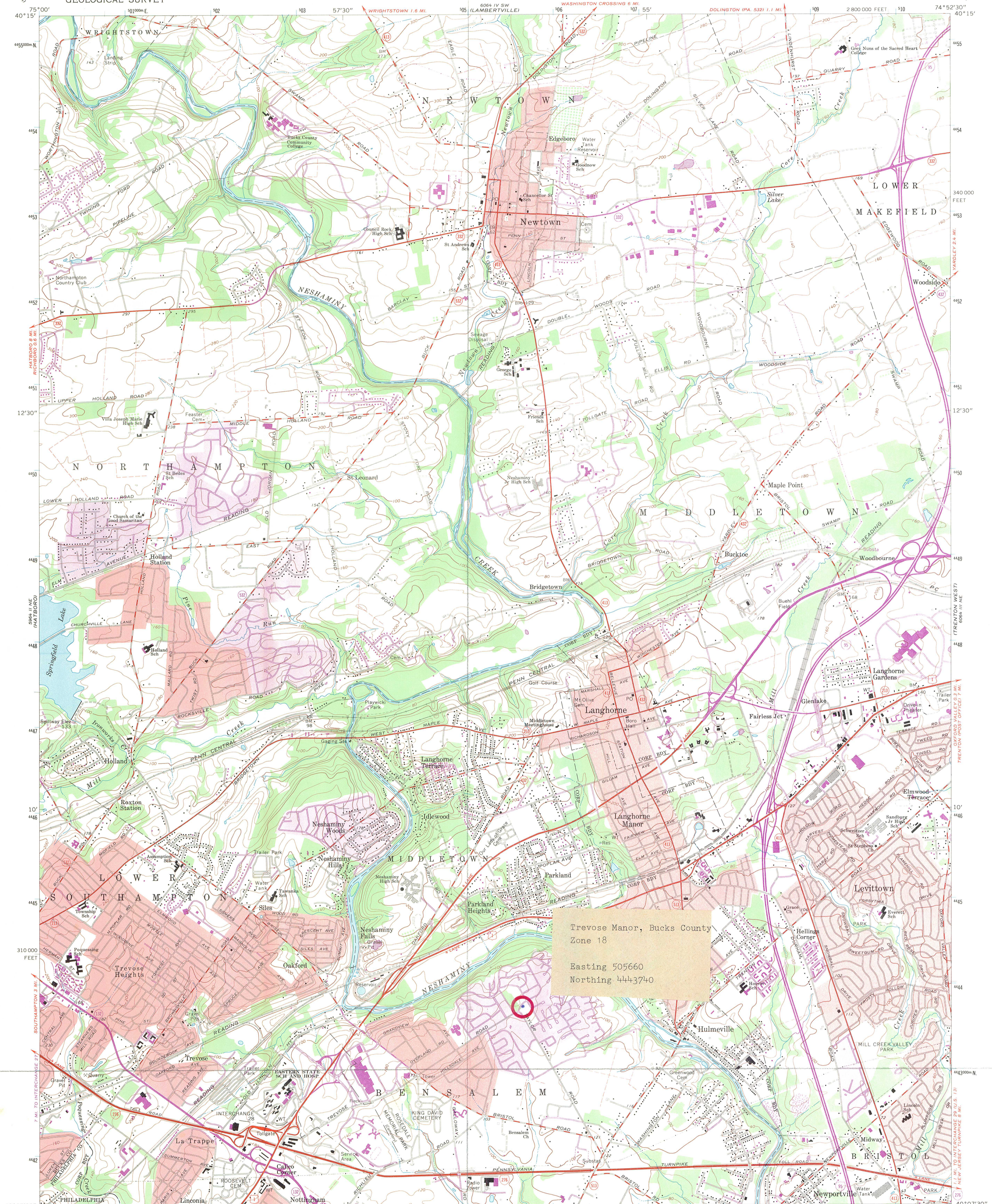

Trevoze Manor, Bucks County
Zone 18
Easting 505660
Northing 4443740

Mapped by the Army Map Service
Edited and published by the Geological Survey
Control by USGS and USC&GS
Topography by photogrammetric methods from aerial photographs taken 1942. Field checked 1942
Revised by the Geological Survey from aerial photographs taken 1965. Field checked 1966
Polyconic projection. 1927 North American datum
10,000-foot grid based on Pennsylvania coordinate system, south zone
1000-meter Universal Transverse Mercator grid ticks, zone 18, shown in blue
Fine red dashed lines indicate selected fence and field lines where generally visible on aerial photographs. This information is not checked
Red tint indicates areas in which only landmark buildings are shown

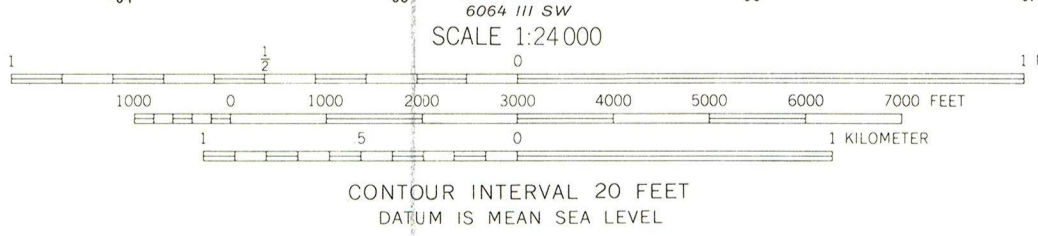

ROAD CLASSIFICATION	
Heavy-duty	Light-duty
Medium-duty	Unimproved dirt
Interstate Route	U.S. Route
	Slate Route



LANGHORNE, PA.
N4007.5—W7452.5/7.5

THIS MAP COMPLIES WITH NATIONAL MAP ACCURACY STANDARDS
FOR SALE BY U.S. GEOLOGICAL SURVEY, WASHINGTON, D.C. 20242
A FOLDER DESCRIBING TOPOGRAPHIC MAPS AND SYMBOLS IS AVAILABLE ON REQUEST

Revisions shown in purple compiled by the Geological Survey from aerial photographs taken 1973. This information not field checked
Purple tint indicates extension of urban areas

1966
PHOTOREVISED 1973
AMS 6064 III NW—SERIES V831



COMMONWEALTH OF PENNSYLVANIA
PENNSYLVANIA HISTORICAL AND MUSEUM COMMISSION

WILLIAM PENN MEMORIAL MUSEUM AND ARCHIVES BUILDING

BOX 1026

HARRISBURG, PENNSYLVANIA 17120

February 4, 1976

Dr. William J. Murtagh, Keeper
National Register of Historic Places
National Park Service
Department of the Interior
18th and C Streets, N.W.
Washington, D. C. 20240



Dear Dr. Murtagh:

Enclosed for your review and consideration are the following nominations to the National Register of Historic Places:

Trevose Manor - Bucks County

John Roebling House/John Roebling Shop - Butler County

Should you have any questions concerning these nominations, please let us know.

Sincerely yours,

William K. Watson

William K. Watson
Historic Sites Survey

Enclosure

WKW/pjs

ENTRIES IN THE NATIONAL REGISTER

STATE PENNSYLVANIA

Date Entered MAY 24 1976

<u>Name</u>	<u>Location</u>
Lukens Main Office Building	Coatesville Chester County
Trevose Manor (Joseph Crowden House)	Cornwells Heights Bucks County

Also Notified

Hon. Hugh Scott
Hon. Richard S. Schweiker
Hon. Richard T. Schulze
Hon. Edward G. Biester, Jr.
Regional Director, Mid Atlantic
Region

State Historic Preservation Officer
Mr. William J. Wewer
Executive Director, Pennsylvania
Historical and Museum Commission
P.O. Box 1026
Harrisburg, Pennsylvania 17120

PR MMott/row 5/25/76

NR Data Sheet

DATE: April 21, 1976
Reviewer: LEBOVICZ

NR DOE
MAY 24 1976

NAME AS IT APPEARS IN FEDERAL REGISTER: TREVOSE MANOR (Joseph Snowden House)
OTHER NAMES: GEN. JAMES WILKINSON HOUSE sec

LOCATION:

STREET & NUMBER: 5408 OLD TREVOSE RD
CITY, TOWN: CORNWELLS HEIGHTS VICINITY OF
STATE: PA

CONGRESSIONAL DISTRICT: 8
COUNTY: Bucks code 017

OWNER OF PROPERTY: (Circle) PRIVATE STATE LOCAL GOV'T MUNICIPAL COUNTY OTHER

ADMINISTRATOR (underline) FEDERAL (AGENCY NAME):
NPS REGION: (CIRCLE) N. ATLANTIC MID ATLANTIC SOUTHEAST MIDWEST
SOUTHWEST ROCKY MOUNTAIN WEST PACIFIC NORTHWEST

FEATURES:

INTERIOR EXTERIOR ENVIRONS
- Substantially intact-1 - Substantially intact-2 - Substantially intact-3
 unknown - 4 unknown - 5 unknown - 6
- not applicable - 7 - not applicable - 8 - Not applicable-9
- Interior, exterior, environs not intact-0

CONDITION - EXCELLENT DETERIORATED UNALTERED ORIGINAL SITE
GOOD RUINS ALTERED MOVED
 FAIR UNEXPOSED Reconstructed Unknown
Unexcavated Excavated

ACCESS - Yes-restricted Yes-unrestricted No access Unknown

historic district? YES NO

WITHIN NATIONAL REGISTER HISTORIC DISTRICT? YES NO
IF YES, NAME:

WITHIN NATIONAL HISTORIC LANDMARK? YES NO
IF YES, NAME:

ADAPTIVE USE: YES NO Saved? YES NO

FUNCTION(S): (use vocabulary words)
then- Residential

now- residential

SIGNIFICANCE:

- | | | | | |
|---|---------------------------------------|---|--|---|
| <input type="checkbox"/> ARCHEOLOGY-PREHISTORIC | <input type="checkbox"/> CONSERVATION | <input type="checkbox"/> LANDSCAPE ARCHITECTURE | <input type="checkbox"/> RELIGION | <input type="checkbox"/> entertainment |
| <input type="checkbox"/> ARCHEOLOGY-HISTORIC | <input type="checkbox"/> ECONOMICS | <input type="checkbox"/> LAW/Gov't/politics | <input type="checkbox"/> SCIENCE | <input type="checkbox"/> health |
| <input type="checkbox"/> AGRICULTURE | <input type="checkbox"/> EDUCATION | <input checked="" type="checkbox"/> LITERATURE | <input type="checkbox"/> SOCIAL/HUMANITARIAN | <input type="checkbox"/> recreation |
| <input type="checkbox"/> ARCHITECTURE | <input type="checkbox"/> ENGINEERING | <input checked="" type="checkbox"/> MILITARY | <input type="checkbox"/> TRANSPORTATION | <input type="checkbox"/> settlement |
| <input type="checkbox"/> ART | <input type="checkbox"/> EXPLORATION | <input type="checkbox"/> MUSIC | <input type="checkbox"/> OTHER (SPECIFY) | <input type="checkbox"/> socio/cultural |
| <input type="checkbox"/> COMMERCE | <input type="checkbox"/> INDUSTRY | <input type="checkbox"/> PHILOSOPHY | | <input type="checkbox"/> urban & commun |
| <input type="checkbox"/> COMMUNICATIONS | <input type="checkbox"/> INVENTION | <input type="checkbox"/> POLITICS/GOVERNMENT | | <input type="checkbox"/> planning |

Claims

"first" YES NO "oldest" YES NO "only" YES NO

ARCHITECTURAL STYLE:

architect/m.builder:

engineer:

landscape/garden designer:

artist/artisan:

interior decorator:

builder/contractor:

ETHNIC GROUP:

NAMES:

personal

(label role
&
appropriate date)

events

institutional

DATES:

DATE OF CONSTRUCTION (Specific date or 1/4 of century):

01685, 1847

DATE(S) OF "MAJOR" ALTERATIONS:

HISTORICALLY SIGNIFICANT DATE(S):

SOURCE:

(OF NOMINATION)

PRIVATE

STATE

LOCAL GOV'T

MUNICIPAL

COUNTY

OTHER

FEDERAL AGENCY:

ACREAGE:

(to nearest tenth of an acre)

COMMENTS: (include architectural information here)

stuccoed stone 2 story, rectangular, hipped roof, central hall plan, string course

1847 addition of third floor

4 stone outbuildings in poor condition,

EAST OUTBUILDING ATTACHED TO main house by frame hypen, frame addition to this outbuilding

SIGNIFICANCE:(maximum two sentences) **CLOSE ASSOCIATE.**

~~historically significant for association with important~~

~~Revolutionary war figures such David Galloway (prominent English)~~
~~Benjamin Franklin and General James Wilkinson. The original~~
~~owner, Joseph Granda, was a judge and close associate of~~
~~John Penn.~~

ARCHITECTURAL STYLE:

architect/m.builder:

landscape/garden designer:

interior decorator:

engineer:

artist/artisan:

builder/contractor:

ETHNIC GROUP:

NAMES:

personal

(label role & appropriate date)

events

institutional

DATES:

DATE OF CONSTRUCTION (Specific date or 1/4 of century): c. 1685, 1847

DATE(S) OF "MAJOR" ALTERATIONS:

HISTORICALLY SIGNIFICANT DATE(S):

SOURCE:

(OF NOMINATION)

PRIVATE

STATE

LOCAL GOV'T

MUNICIPAL

COUNTY

OTHER

FEDERAL AGENCY:

ACREAGE:

(to nearest tenth of an acre)

COMMENTS: (include architectural information here)

STONE, STUCCOED, 3 STORIES, RECTANGULAR, HIPPED ROOF, INTERIOR CHIMNEY, FRONT CENTER ~~FRONT~~ ENTRANCE, 1-STORY FULL-WIDTH REAR PORCH, ~~1-STORY~~ ^{frame} WOODEN HYPHEN TO FLANKING STONE DEPENDENCY; 3rd STORY ADDED, 1847; ALTERATIONS; ~~STONE~~ OUTBUILDINGS. Georgian & Greek Revival elements. Built for Joseph Crowden, early 18th c. Judge & friend of William Penn; later residence of prominent loyalist JOSEPH GALLOWAY; James Wilkinson, notorious Revolutionary War general occupied house, 1782-83.

~~Revolutionary war figures such David Galloway (prominent loyalist) Benjamin Franklin and General James Wilkinson. The original owner, Joseph Crowden, was a judge and close associate of Wm Penn.~~