

**NATIONAL REGISTER OF HISTORIC PLACES
INVENTORY - NOMINATION FORM**

(Type all entries - complete applicable sections)

STATE: Pennsylvania	
COUNTY: Montgomery	
FOR NPS USE ONLY	
ENTRY NUMBER	DATE
JUN 19 1973	

1. NAME

COMMON:
Conrad Grubb Homestead

AND/OR HISTORIC:

2. LOCATION

STREET AND NUMBER: N W of Schweetsville off Pa. 73 on
Perkiomenville Road

CITY OR TOWN: Schweetsville
Lower Frederick Township

STATE Pennsylvania	CODE 42	COUNTY: Montgomery	CODE 091
-----------------------	------------	-----------------------	-------------

3. CLASSIFICATION

CATEGORY (Check One)	OWNERSHIP	PUBLIC ACQUISITION	STATUS	ACCESSIBLE TO THE PUBLIC
<input type="checkbox"/> District <input type="checkbox"/> Site <input type="checkbox"/> Object <input checked="" type="checkbox"/> Building <input type="checkbox"/> Structure	<input type="checkbox"/> Public <input checked="" type="checkbox"/> Private <input type="checkbox"/> Both	<input type="checkbox"/> In Process <input type="checkbox"/> Being Considered	<input checked="" type="checkbox"/> Occupied <input type="checkbox"/> Unoccupied <input checked="" type="checkbox"/> Preservation work in progress	Yes: <input checked="" type="checkbox"/> Restricted <input type="checkbox"/> Unrestricted <input type="checkbox"/> No
PRESENT USE (Check One or More as Appropriate)				
<input checked="" type="checkbox"/> Agricultural <input type="checkbox"/> Commercial <input type="checkbox"/> Educational <input type="checkbox"/> Entertainment	<input type="checkbox"/> Government <input type="checkbox"/> Industrial <input type="checkbox"/> Military <input type="checkbox"/> Museum	<input type="checkbox"/> Park <input checked="" type="checkbox"/> Private Residence <input type="checkbox"/> Religious <input type="checkbox"/> Scientific	<input type="checkbox"/> Transportation <input type="checkbox"/> Other (Specify)	<input type="checkbox"/> Comments

4. OWNER OF PROPERTY

OWNER'S NAME:
Philip Gehret

STREET AND NUMBER:
Perkiomenville Road

CITY OR TOWN: <u>Lower Frederick Township</u>	STATE: <u>Pennsylvania</u>	CODE 42
--------------------------------------------------	-------------------------------	------------

5. LOCATION OF LEGAL DESCRIPTION

COURTHOUSE, REGISTRY OF DEEDS, ETC.:
Montgomery County Court House

STREET AND NUMBER:
Airy and Swede Streets

CITY OR TOWN: <u>Norristown</u>	STATE: <u>Pennsylvania</u>	CODE 42
------------------------------------	-------------------------------	------------

6. REPRESENTATION IN EXISTING SURVEYS

TITLE OF SURVEY:
Pennsylvania Register of Historic Sites and Landmarks

DATE OF SURVEY: 1972 Federal State County

DEPOSITORY FOR SURVEY RECORDS:
William Penn Memorial Museum

STREET AND NUMBER:
Box 1026

CITY OR TOWN: <u>Harrisburg</u>	STATE: <u>Pennsylvania</u>	CODE 42
------------------------------------	-------------------------------	------------

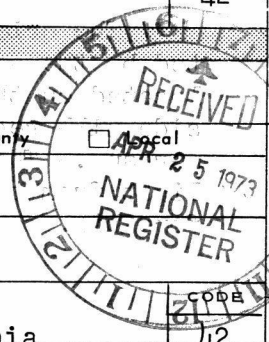

SEE INSTRUCTIONS

STATE: Pennsylvania	ENTRY NUMBER	DATE
COUNTY: Montgomery	JUN 19 1973	
		FOR NPS USE ONLY

7 DESCRIPTION

CONDITION	(Check One)					
	<input type="checkbox"/> Excellent	<input checked="" type="checkbox"/> Good	<input type="checkbox"/> Fair	<input type="checkbox"/> Deteriorated	<input type="checkbox"/> Ruins	<input type="checkbox"/> Unexposed
	(Check One)			(Check One)		
	<input checked="" type="checkbox"/> Altered	<input type="checkbox"/> Unaltered	<input type="checkbox"/> Moved	<input checked="" type="checkbox"/> Original Site		

DESCRIBE THE PRESENT AND ORIGINAL (if known) PHYSICAL APPEARANCE

The Conrad Grubb Homestead site consists of a dwelling house of stone with a brick addition, a barn with milk house attached by a breezeway, shed, well house, attached arched dirt cellar, restored eighteenth century garden and indications of earlier buildings in the lawn. A meadow has been enclosed with restored worm and post and rail fencing.

The features common to Germanic houses in Pennsylvania which may be found in the Grubb house include: the three room floor plan (kitchen, formal room, and downstairs sleeping quarters), the wall cabinets and a slanted roof structure. Some deviations from the normal plan do exist. The fireplace is along the inside wall of the kitchen, opening to the side of the kitchen, and with the rear wall along the formal and sleeping rooms. It thus radiates heat into these rooms and makes possible the placement of stoves in the latter two rooms, which are fired from the fireplace. The kitchen fireplace in the Grubb house is at the far end of the long kitchen opposite the front door. In this position, the fireplace back is on an outside wall. Behind the fireplace, outside the house, is the attached bake oven.

The present appearance of the two and one-half story dwelling is that of a partially restored mid-eighteenth century Germanic house. The house is built of red to grey shales and sandstones. The cornerstones are larger than stone used otherwise. The facade consists of squared stone upto the level of the pent roof. This is the only area of the house so treated. The six-over-six sash windows are arched on the ground floor, as are the doors, with the exception of the front door which has a flat lintel.

Several features of the design of the house point to its connection with Conrad Grubb's occupation as a weaver. The joists in the ceiling of the downstairs sleeping room are of oak. These joists support the floor of the room which contained the heavy loom. In the floor of the upstairs room the present owners noticed a round hole drilled into the floor which had the markings of a square block around it. This feature was located in such a position as to be ideally suited to receive the shaft of the warping reel.

The orientation of the entire house may also have been dictated by the need for maximum light in the loom shed. The house is located on the cardinal points of the compass so that the southwest side will receive the maximum natural light and heat from the summer sun. The weaver could sit with his back to the window, the light from the sun falling over his shoulder and onto the shed before him.

SEE INSTRUCTIONS



8. SIGNIFICANCE

PERIOD (Check One or More as Appropriate)

- Pre-Columbian | 16th Century | 18th Century | 20th Century
 15th Century | 17th Century | 19th Century

SPECIFIC DATE(S) (If Applicable and Known)

1754

AREAS OF SIGNIFICANCE (Check One or More as Appropriate)

- | | | | |
|-------------------------------------------------------------------------------------------------------------------|----------------------------------------------------------------------------------------------------------------------------------------------------------------------------------------------------------------------------------------------------------------------------------------------------------------------|--------------------------------------------------------------------------------------------------------------------------------------------------------------------------------------------------------------------------------------------------------------------------------|-------------------------------------------------------------------------------------------------------------------------|
| <input type="checkbox"/> Aboriginal-
<input type="checkbox"/> Prehistoric
<input type="checkbox"/> Historic | <input type="checkbox"/> Education
<input type="checkbox"/> Engineering
<input checked="" type="checkbox"/> Industry
<input type="checkbox"/> Invention
<input type="checkbox"/> Landscape
<input type="checkbox"/> Literature
<input type="checkbox"/> Military
<input type="checkbox"/> Music | <input type="checkbox"/> Political
<input type="checkbox"/> Religion/Pki
<input type="checkbox"/> Science
<input type="checkbox"/> Sculpture
<input type="checkbox"/> Social/Human-
<input type="checkbox"/> Theater
<input type="checkbox"/> Transportation | <input type="checkbox"/> Urban Planning
<input type="checkbox"/> Other (Specify)

_____ |
|-------------------------------------------------------------------------------------------------------------------|----------------------------------------------------------------------------------------------------------------------------------------------------------------------------------------------------------------------------------------------------------------------------------------------------------------------|--------------------------------------------------------------------------------------------------------------------------------------------------------------------------------------------------------------------------------------------------------------------------------|-------------------------------------------------------------------------------------------------------------------------|

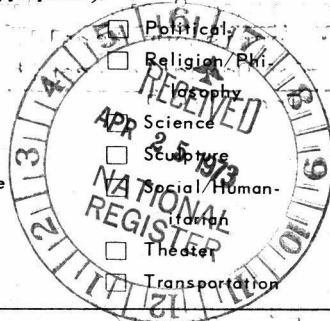

STATEMENT OF SIGNIFICANCE

The Conrad Grubb Homestead is a prime example of a restored Germanic home which contained a home industry. The house is significant architecturally as a variant of the basic house type brought by the German settlers. The restoration completed to this point has demonstrated a thorough understanding of the way of life of the original occupant.

In 1743, Conrad Grubb purchased one-half of the land owned by his brother, Henry, as a bequest from their father. It is thought that the land purchased by Conrad was undeveloped, while Henry retained the land that had already been improved. Conrad farmed while at the same time practicing the weaving trade. In 1754, he built the stone house. He died in 1798, leaving no heirs.

The Conrad Grubb house is a variant of the Germanic central fireplace house with the three room floor plan. The central fireplace and three room plan are broadly associated with Germanic cultural elements moving from south to north. These elements include the bake oven and purlin roof. It is possible to say that this house has clearly defined architectural antecedents in Europe. Too little, however, is known about the European distribution of these phenomena to identify the complex of features represented by the Grubb house with any particular geographic area or ethnology.

Considerable research has been done by the owners and local volunteers to establish the role of home industry in this house. Conrad Grubb is known to have been an active weaver, and there are a number of features in the house whose purpose it is to facilitate the trade of weaving.

The primary significance of the Grubb house is in its preservation of a total rationale for the structure

SEE INSTRUCTIONS

9. MAJOR BIBLIOGRAPHICAL REFERENCES

Bean, Theodore. History of Montgomery County. Philadelphia: Everts and Peck 1884.
 Archanbault, A. Margaretta. A Guide Book of Art, Architecture, and Historic Interests in Pennsylvania. Philadelphia: The John Winston Co., 1924.
 Brumbaugh, G. Edwin. "Colonial Architecture of the Pennsylvania Germans," The Pennsylvania German Society, Proceedings and Addresses..., 1930. Norristown, Pa.: Norristown Herald, 1933.
 Raymond, Eleanor. Early Domestic Architecture of Pennsylvania. New York: William Helburn, Inc, 1931.

10. GEOGRAPHICAL DATA

LATITUDE AND LONGITUDE COORDINATES DEFINING A RECTANGLE LOCATING THE PROPERTY			OR	LATITUDE AND LONGITUDE COORDINATES DEFINING THE CENTER POINT OF A PROPERTY OF LESS THAN TEN ACRES		
CORNER	LATITUDE	LONGITUDE		LATITUDE	LONGITUDE	
	Degrees Minutes Seconds	Degrees Minutes Seconds		Degrees Minutes Seconds	Degrees Minutes Seconds	
NW	40° 18' 18"	75° 30' 56"				
NE	40° 18' 18"	75° 30' 36"				
SE	40° 18' 02"	75° 30' 36"				
SW	40° 18' 02"	75° 30' 56"				

APPROXIMATE ACREAGE OF NOMINATED PROPERTY: 100 acres

LIST ALL STATES AND COUNTIES FOR PROPERTIES OVERLAPPING STATE OR COUNTY BOUNDARIES

STATE:	CODE	COUNTY	CODE

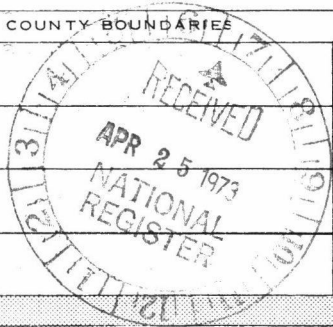

11. FORM PREPARED BY

NAME AND TITLE:
 Pennsylvania Register of Historic Sites and Landmarks

ORGANIZATION: Pennsylvania Historical and Museum Commission DATE: June, 1972

STREET AND NUMBER:
 Box 1026

CITY OR TOWN: Harrisburg STATE: Pennsylvania CODE: 42

12. STATE LIAISON OFFICER CERTIFICATION

As the designated State Liaison Officer for the National Historic Preservation Act of 1966 (Public Law 89-665), I hereby nominate this property for inclusion in the National Register and certify that it has been evaluated according to the criteria and procedures set forth by the National Park Service. The recommended level of significance of this nomination is:

National State Local

Name: Walter J. Moore
 State Liaison Officer

Title: Executive Director, Pa. Hist. and Museum Commission

Date: 4/19/73

NATIONAL REGISTER VERIFICATION

I hereby certify that this property is included in the National Register.

Robert M. Utley
 Chief, Office of Archeology and Historic Preservation

Date: 6/19/73

ATTEST:

W. D. ...
 Keeper of The National Register

Date: 6/12/73

SEE INSTRUCTIONS

**NATIONAL REGISTER OF HISTORIC PLACES
INVENTORY - NOMINATION FORM**

(Continuation Sheet)

STATE Pennsylvania	
COUNTY Montgomery	
FOR NPS USE ONLY	
ENTRY NUMBER	DATE
JUN 19 1973	

(Number all entries)

8. Significance

itself. Documentary evidence of the builder's occupation is clearly corroborated by the architectural evidence within the house. A sympathetic and thorough understanding of local life and culture on the part of owners and friends has resulted in a restoration whose integrity is of the highest order.



CONRAD GRUBB HOMESTEAD
SITE MAP

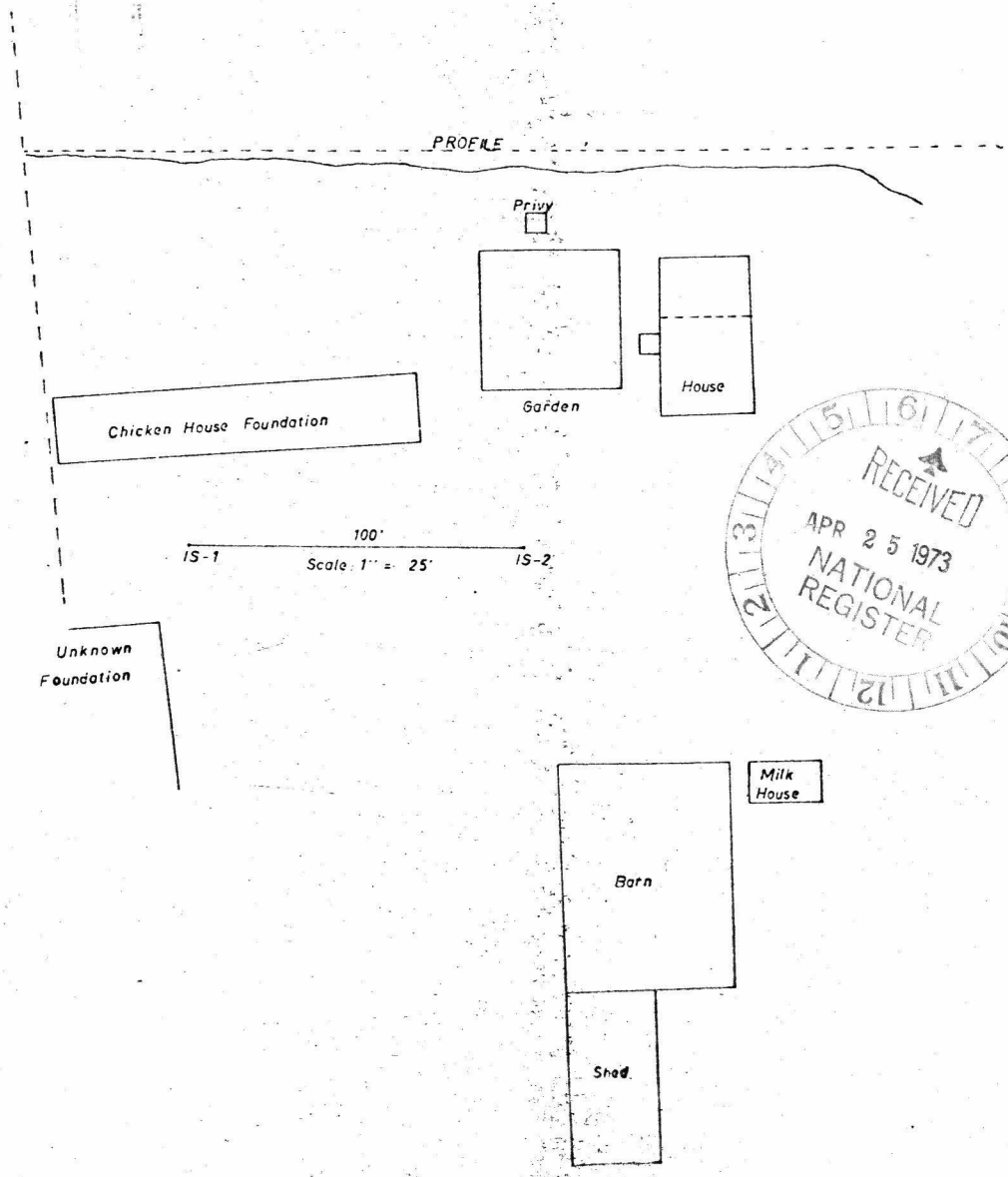

CONRAD GRUBB FARMSTEAD

BARN COMPLEX

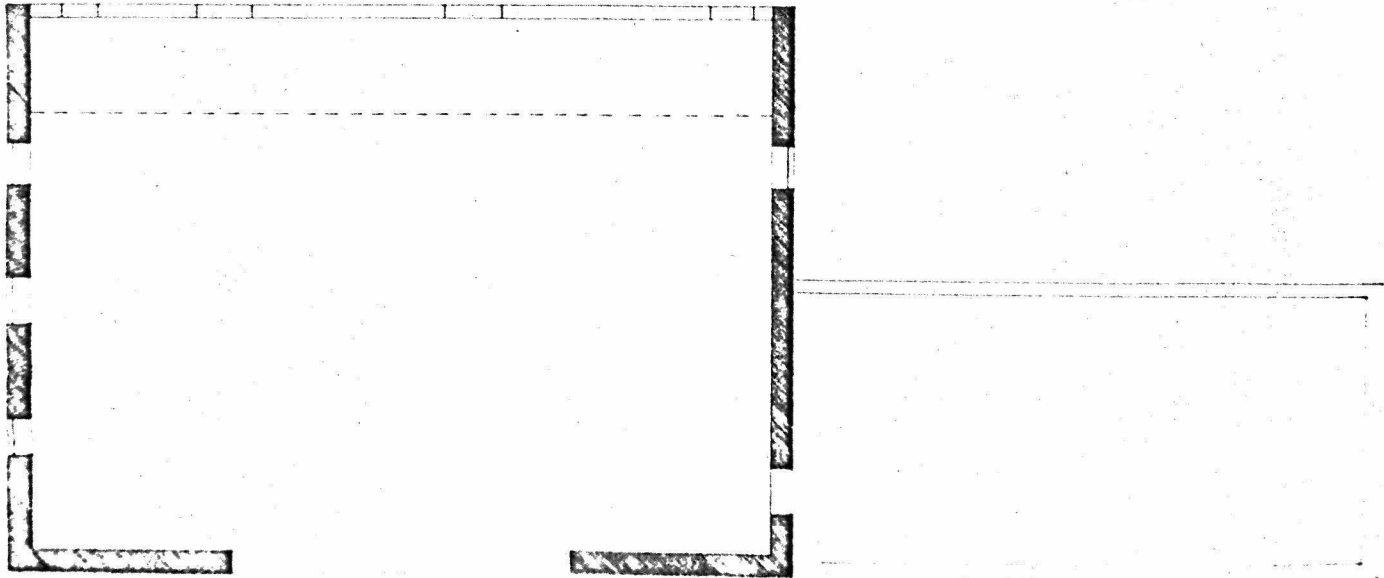
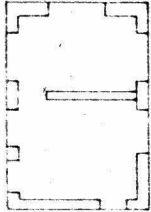

73 001651

Montgomery

PROPERTY Drubb (Conrad) Homestead STATE Pa.

WORKING NUMBER 4.25.73.2872

TECH REVIEW
Photos 1
Maps 2

CONTROL REVIEW Photo is a print

cm
5-14-73

HISTORIAN mainly architectural sign. otherwise

OK
Accept. AML
5/17/73
Accept 5-15-73
Accept
KH
5/15/73
Shull

ARCHITECTURAL HISTORIAN

ARCHEOLOGIST

REVIEW UNIT CHIEF

BRANCH CHIEF

OK
6/12/73

KEEPER

OK
6/12/73

National Register write-up _____

Send-back _____

Federal Register entry 8-7-73

Re-submit _____

Entered JUN 19 1973

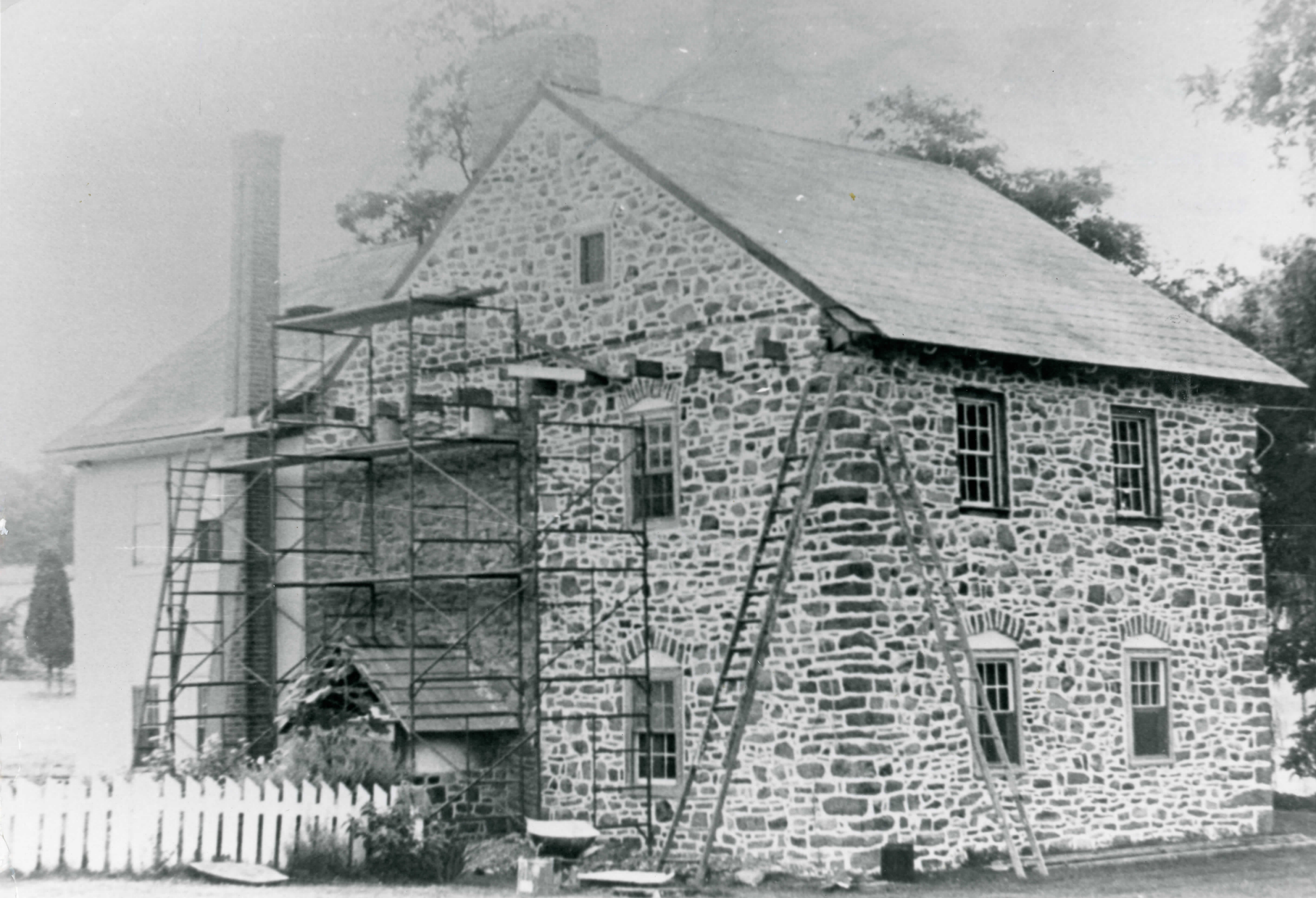

#1 - South and West elevations of the Grubb House

NPS Number 6/19/73

Title: CONRAD GRUBB HOMESTEAD

Loc. Montgomery, Penn.

#1 south and west elevations

①

PROPERTY OF THE NATIONAL REGISTER

**NATIONAL REGISTER OF HISTORIC PLACES
PROPERTY MAP FORM**

(Type all entries - attach to or enclose with map)

STATE Pennsylvania	
COUNTY Montgomery	
FOR NPS USE ONLY	
ENTRY NUMBER DM 18 1973	DATE

SEE INSTRUCTIONS

1. NAME

COMMON: Conrad Grubb Homestead
AND/OR HISTORIC:

2. LOCATION

STREET AND NUMBER:
Perkiomenville Road

CITY OR TOWN:
Lower Frederick Township

STATE: Pennsylvania	CODE 42	COUNTY: Montgomery	CODE 091
------------------------	------------	-----------------------	-------------

3. MAP REFERENCE

SOURCE:
Sassamanville Quadrangle (U.S. Coastal Geodetic Survey)

SCALE: 1:24,000

DATE: 1957 (photorevised 1968)

4. REQUIREMENTS

- TO BE INCLUDED ON ALL MAPS
1. Property boundaries where required.
 2. North arrow.
 3. Latitude and longitude reference.

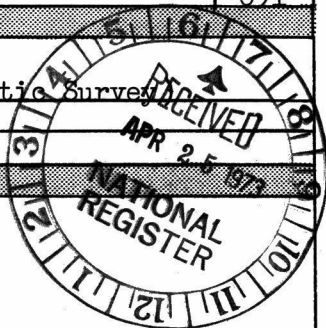

PH0051381



17'30"
4460
3 MI. S. SHWENKSVILLE
15 MI. CENTER SQUARE
4458
4457
4456 (9000m N.)
40° 15'
75° 30'

32'30"
LIMERICK (JUNC. U.S. 422) 1.4 MI.
NORRISTOWN 14 MI.

INTERIOR-GEOLOGICAL SURVEY, WASHINGTON, D. C.-1969
457000m.E.

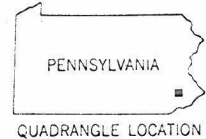
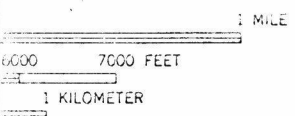

ROAD CLASSIFICATION

- Heavy-duty.....
- Medium-duty.....
- Light-duty.....
- Unimproved dirt.....

○ State Route



SASSAMANSVILLE, PA
N4015-7530
1957
PHOTOREVIS 1968
AMS 5864 I SE-SERIES V831

DARDS
D. C. 20242
BLE ON REQUEST

(COLLEGEVILLE
5564 11 NW

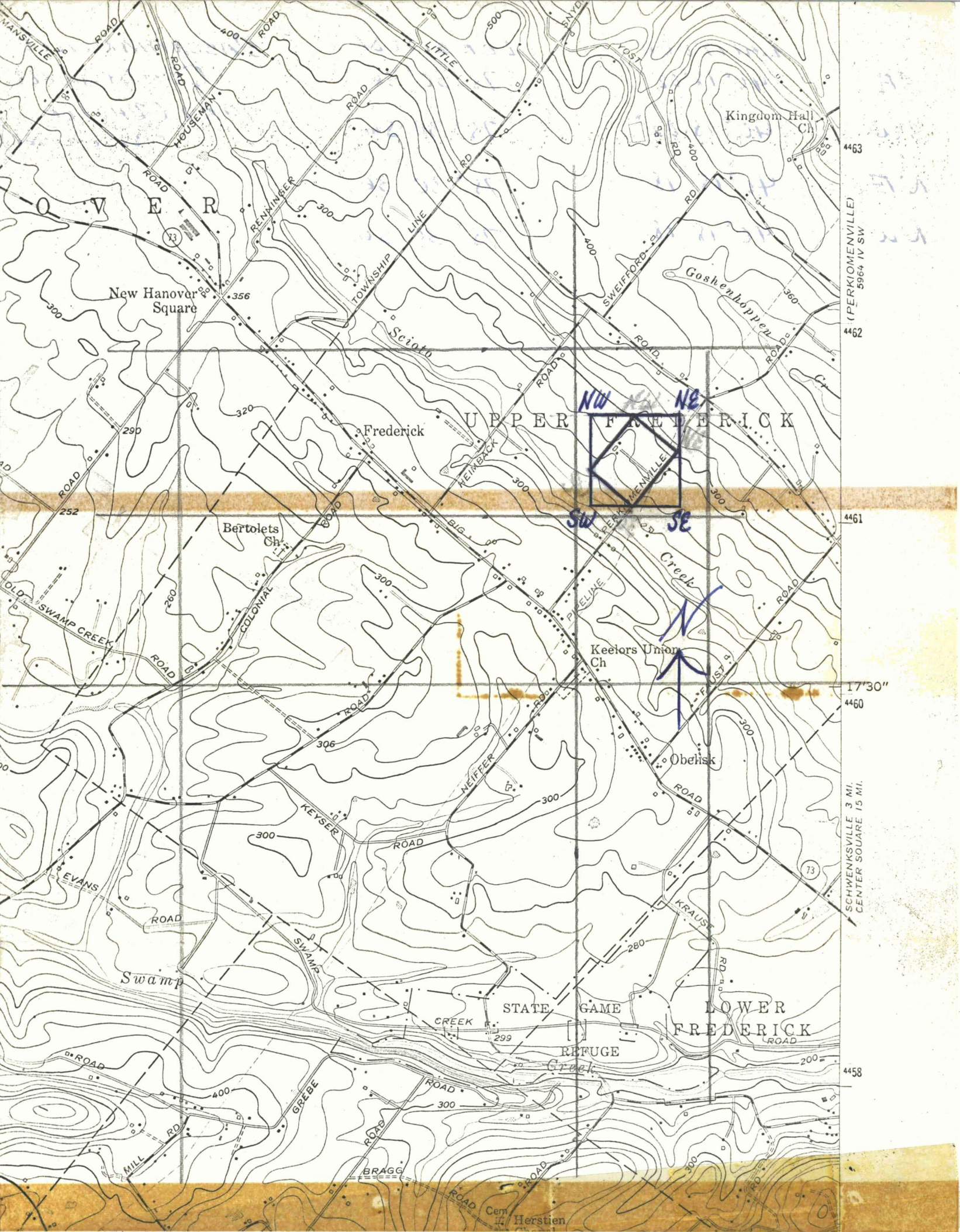

MANVILLE ROAD

ROAD ROAD

400 ROAD

ROAD ROAD

LITTLE ROAD

ROAD ROAD

ROAD ROAD

ROAD ROAD

ROAD ROAD

ROAD ROAD

OVER

HOUSEMAN

REINIGER

TOWNSHIP LINE

Scioto

ROAD ROAD

ROAD ROAD

ROAD ROAD

ROAD ROAD

ROAD ROAD

New Hanover Square

356

300

320

Frederick

UPPER FREDERICK

ROAD ROAD

ROAD ROAD

ROAD ROAD

ROAD ROAD

ROAD ROAD

ROAD ROAD

ROAD ROAD

ROAD ROAD

ROAD ROAD

ROAD ROAD

ROAD ROAD

ROAD ROAD

ROAD ROAD

ROAD ROAD

ROAD ROAD

ROAD ROAD

ROAD ROAD

ROAD ROAD

ROAD ROAD

ROAD ROAD

ROAD ROAD

ROAD ROAD

ROAD ROAD

ROAD ROAD

ROAD ROAD

ROAD ROAD

ROAD ROAD

ROAD ROAD

ROAD ROAD

ROAD ROAD

ROAD ROAD

ROAD ROAD

ROAD ROAD

ROAD ROAD

ROAD ROAD

ROAD ROAD

ROAD ROAD

ROAD ROAD

ROAD ROAD

ROAD ROAD

ROAD ROAD

ROAD ROAD

ROAD ROAD

ROAD ROAD

ROAD ROAD

ROAD ROAD

ROAD ROAD

ROAD ROAD

ROAD ROAD

ROAD ROAD

ROAD ROAD

ROAD ROAD

ROAD ROAD

ROAD ROAD

ROAD ROAD

ROAD ROAD

ROAD ROAD

ROAD ROAD

ROAD ROAD

ROAD ROAD

ROAD ROAD

ROAD ROAD

ROAD ROAD

ROAD ROAD

ROAD ROAD

ROAD ROAD

ROAD ROAD

ROAD ROAD

ROAD ROAD

ROAD ROAD

ROAD ROAD

ROAD ROAD

ROAD ROAD

ROAD ROAD

4463

(PERKIOMENVILLE) 5964 IV SW
4462

4461

17°30'
4460

SCHWENKSVILLE 3 MI.
CENTER SQUARE 15 MI.

4458

NW

NE

SW

SE



Kingdom Hall Ch

Goshenlopper

Bertolets Ch

Keelors Union Ch

Obelisk

Swamp

STATE GAME REFUGE

LOWER FREDERICK ROAD

MILL

BRAGG

Herstien

	LATITUDE	LONGITUDE	SASSAMANVILLE QUADRANGLE 1957 (PHOTORE- VISED 1968)
SE	40°18'02"	75°30'36"	
SW	40°18'02"	75°30'56"	
NE	40°18'18"	75°30'36"	
NW	40°18'18"	75°30'56"	

1:25000



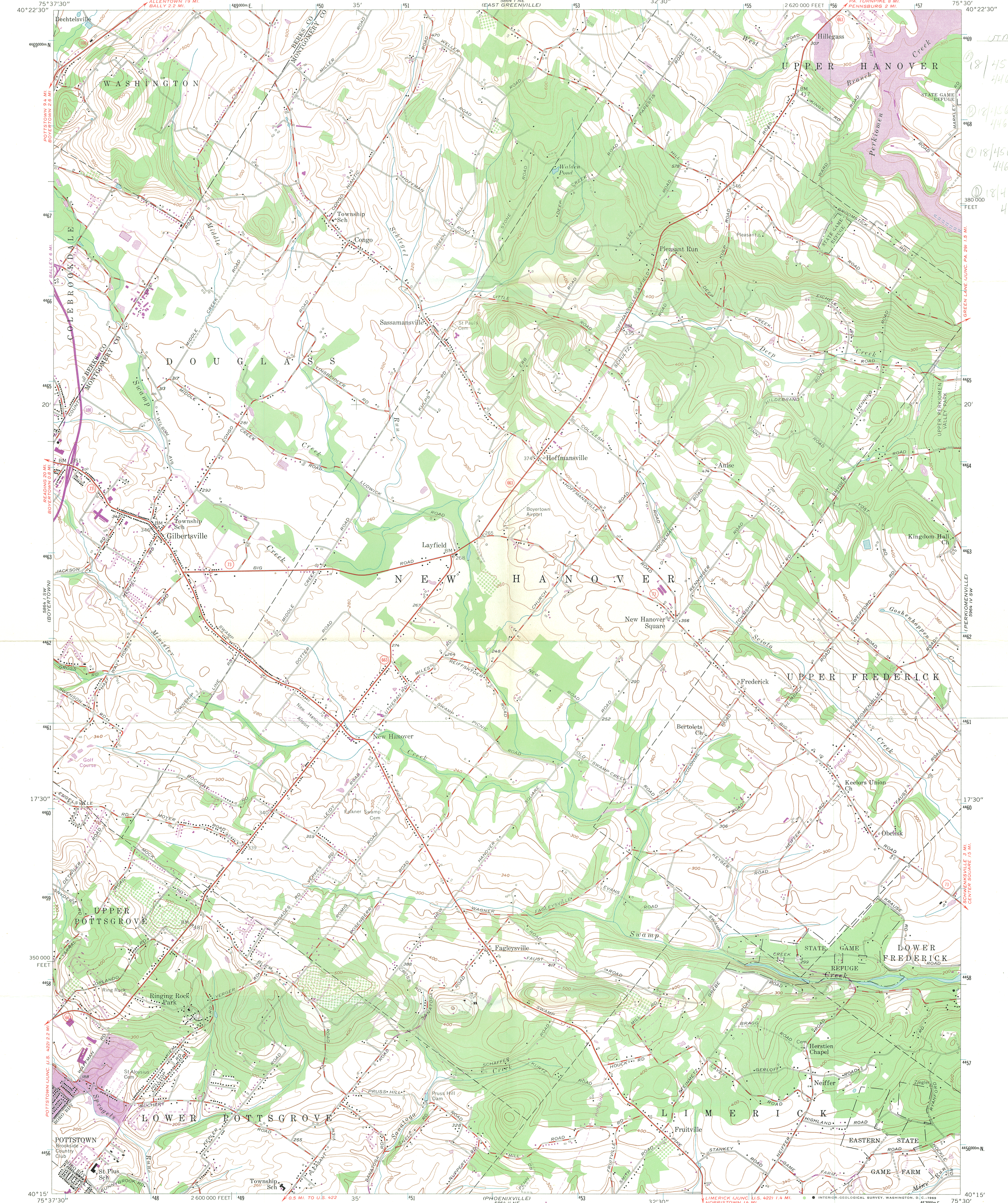

Map by the Army Map Service
Edited and published by the Geological Survey
Control by USGS and USC&GS
Topography from aerial photographs by photogrammetric methods
Aerial photographs taken 1942. Field check 1943
Culture revised by Geological Survey 1957
Polyconic projection 1927 North American datum
10,000-foot grid based on Pennsylvania coordinate system,
south zone
1000-meter Universal Transverse Mercator grid ticks,
zone 18, shown in blue
Revisions shown in purple compiled by Geological Survey in
cooperation with State of Pennsylvania Agencies, from aerial
photographs taken 1968. This information not field checked
Purple tint indicates urban areas

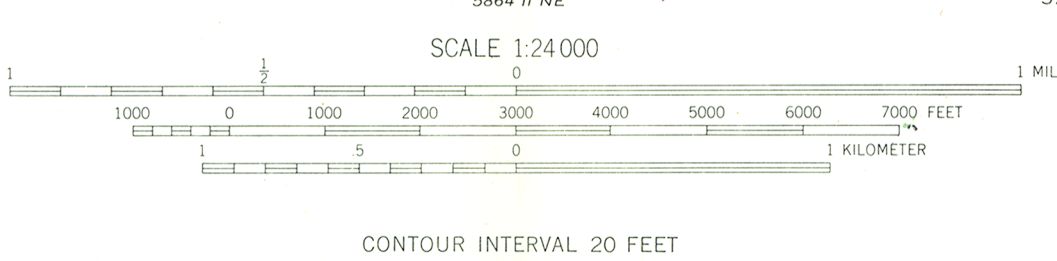
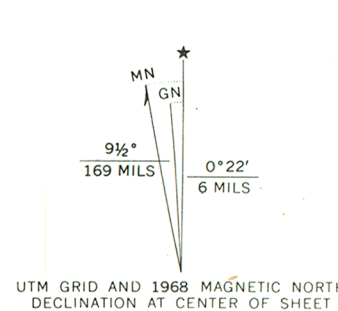

ROAD CLASSIFICATION

Heavy-duty	Light-duty
Medium-duty	Unimproved dirt
State Route	

SASSAMANSVILLE, PA.
N4015-W7530/7.5
1957
PHOTOREVISED 1968
AMS 5864 1 SE-SERIES V831

THIS MAP COMPLIES WITH NATIONAL MAP ACCURACY STANDARDS
FOR SALE BY U. S. GEOLOGICAL SURVEY, WASHINGTON, D. C. 20242
A FOLDER DESCRIBING TOPOGRAPHIC MAPS AND SYMBOLS IS AVAILABLE ON REQUEST

Blue

ENTRIES IN THE NATIONAL REGISTER

STATE PENNSYLVANIA

Date Entered JUN 19 1973

<u>Name</u>	<u>Location</u>
Carnegie Free Library of Braddock	Braddock Allegheny County
<u>Grubb (Conrad) Homestead</u> <i>Schweikertville</i>	Lower Frederick Township Montgomery County
Searight's Fulling Mill	Ferryopolis Fayette County
Old Fellow's Hall	Philadelphia Philadelphia County
Corson (Alan W.) Homestead	Whitmarsh Township Montgomery County
Long Meadow Farm	Frederick Montgomery County
Brinton's (Edward) House	Chadds Ford vicinity Chester County

Also Notified

Hon. Hugh Scott
 Hon. Richard S. Schweiker
 Hon. Joseph M. Gaydon
 Hon. Lawrence Coughlin
 Hon. John H. Dent
 Hon. William J. Green
 Hon. E. G. Shuster
 Director, Northeast Region

Mr. William J. Weyer, Executive Director
 Pennsylvania Historical & Museum
 Commission
 Box 1026
 Harrisburg, Pennsylvania 17108

COMMONWEALTH OF PENNSYLVANIA
PENNSYLVANIA HISTORICAL AND MUSEUM COMMISSION
WILLIAM PENN MEMORIAL MUSEUM AND ARCHIVES BUILDING
BOX 1026
HARRISBURG, PENNSYLVANIA 17120



August 1, 1975



Mr. Charles Harrington
National Register of Historic Places
National Park Service
Department of the Interior
18th and C Streets, N.W.
Washington, D. C. 20240

Dear Mr. Harrington:

One of our staff members has found mistakes in our files in 3 National Register sites in Montgomery County, Pennsylvania. In all three cases the township locations as they are shown on the maps do not correspond with the locations indicated on the National Register forms. These three sites are: (1) The Bergy Bridge Historic District; form location - Lower Salford Township, correct location - Upper Salford Township; (2) The Conrad Grubb Homestead; form location - Lower Frederick Township, correct location - Upper Frederick Township; (3) The Long Meadow Farm; form location - Frederick Township, correct location - New Hanover Township. Please correct the National Register regarding these sites. Thank you, for your attention in this matter.

Sincerely,

Ed Weintraub
EJS

Ed Weintraub, Director
Office of Historic Preservation

EW/pjs