

**NATIONAL REGISTER OF HISTORIC PLACES
INVENTORY - NOMINATION FORM**

(Type all entries - complete applicable sections)

STATE: Pennsylvania	
COUNTY: Philadelphia	
FOR NPS USE ONLY	
ENTRY NUMBER	DATE
JUN 19 1972	

1. NAME

COMMON:
Head House Square

AND/OR HISTORIC:
400 block of South Second Street

2. LOCATION

STREET AND NUMBER:
400 block of S. Second St. east and west sides between Pine and
CITY OR TOWN:
Philadelphia Stamper

STATE Pennsylvania	CODE 42	COUNTY: Philadelphia	CODE 101
-----------------------	------------	-------------------------	-------------

3. CLASSIFICATION

CATEGORY (Check One)	OWNERSHIP	STATUS	ACCESSIBLE TO THE PUBLIC
<input checked="" type="checkbox"/> District <input type="checkbox"/> Building <input type="checkbox"/> Site <input type="checkbox"/> Structure <input type="checkbox"/> Object	<input type="checkbox"/> Public <input checked="" type="checkbox"/> Private <input type="checkbox"/> Both	<input checked="" type="checkbox"/> Occupied <input type="checkbox"/> Unoccupied <input type="checkbox"/> Preservation work in progress	Yes: <input type="checkbox"/> Restricted <input type="checkbox"/> Unrestricted <input checked="" type="checkbox"/> No
PRESENT USE (Check One or More as Appropriate)			
<input type="checkbox"/> Agricultural <input checked="" type="checkbox"/> Commercial <input type="checkbox"/> Educational <input type="checkbox"/> Entertainment	<input type="checkbox"/> Government <input type="checkbox"/> Industrial <input type="checkbox"/> Military <input type="checkbox"/> Museum	<input type="checkbox"/> Park <input checked="" type="checkbox"/> Private Residence <input type="checkbox"/> Religious <input type="checkbox"/> Scientific	<input type="checkbox"/> Transportation <input type="checkbox"/> Other (Specify) _____ _____ _____

4. OWNER OF PROPERTY

OWNER'S NAME:
Various Owners

STREET AND NUMBER:
CITY OR TOWN:
STATE:
CODE

5. LOCATION OF LEGAL DESCRIPTION

COURTHOUSE, REGISTRY OF DEEDS, ETC.:
Dept. of Records

STREET AND NUMBER:
City Hall

CITY OR TOWN:
Philadelphia

STATE:
Pennsylvania

CODE:
101

6. REPRESENTATION IN EXISTING SURVEYS

TITLE OF SURVEY:
Historic American Buildings Survey

DATE OF SURVEY:
 Federal State County Local

DEPOSITORY FOR SURVEY RECORDS:
Library of Congress

STREET AND NUMBER:
801 19th St. NW

CITY OR TOWN:
Washington

STATE:
D.C.

CODE:
11

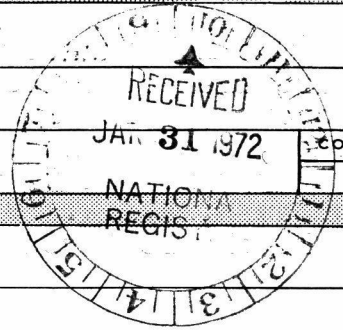

SEE INSTRUCTIONS

STATE: Penna.	ENTRY NUMBER: JUN 19 1972	DATE: 11
COUNTY: Phila.	FOR NPS USE ONLY	

7. DESCRIPTION

CONDITION	(Check One)					
	<input type="checkbox"/> Excellent	<input checked="" type="checkbox"/> Good	<input type="checkbox"/> Fair	<input type="checkbox"/> Deteriorated	<input type="checkbox"/> Ruins	<input type="checkbox"/> Unexposed
	(Check One)			(Check One)		
	<input checked="" type="checkbox"/> Altered	<input type="checkbox"/> Unaltered	<input type="checkbox"/> Moved	<input checked="" type="checkbox"/> Original Site		

DESCRIBE THE PRESENT AND ORIGINAL (if known) PHYSICAL APPEARANCE

The houses comprising the Head House Square area all date from the late eighteenth and nineteenth centuries. Individually they are, with one exception, rather typical of a middle class commercial-residential area two and a half to three and a half stories, brick with shops on the first floor and living areas above.

The exception is the John Ross House, 401 S. Second St., which is a large three and a half story brick town house, furnished "sumptuously" in its day and visited at least once by George Washington.

The Ross house is a corner property, refaced in the early nineteenth century with pressed brick and butter joints. John Haviland was the architect for this renovation, when the house was converted into legal offices.

It is a large imposing building with double chimneys and a curtain wall. The fine interiors are said to be intact.

The Head House Square area was rehabilitated in 1965-1966 by the development firm of Van Arkel and Moss. The attached photographs attest to its character as a completely integrated residential-commercial neighborhood. Nineteenth century store fronts were restored on many buildings, with the upper stories rented out as apartments.

The Ross house and its appendages on the east side of the Square are yet to be completed in restoration, but further renovations are planned. In 1957-1958 the Head House and New Market, located in the center of Second Street, which is quite wide at this point, was restored under the direction of G. Edwin Brumbaugh, A.I.A. Thus this small neighborhood has been almost completely restored to its earlier appearance and use.

SEE INSTRUCTIONS



6. SIGNIFICANCE

PERIOD (Check One or More as Appropriate)

- Pre-Columbian 16th Century 18th Century 20th Century
 15th Century 17th Century 19th Century

SPECIFIC DATE(S) (If Applicable and Known)

AREAS OF SIGNIFICANCE (Check One or More as Appropriate)

- | | | | |
|--|---|---|--|
| <input type="checkbox"/> Aboriginal | <input type="checkbox"/> Education | <input type="checkbox"/> Political | <input type="checkbox"/> Urban Planning |
| <input type="checkbox"/> Prehistoric | <input type="checkbox"/> Engineering | <input type="checkbox"/> Religion/Philosophy | <input type="checkbox"/> Other (Specify) _____ |
| <input type="checkbox"/> Historic | <input type="checkbox"/> Industry | <input type="checkbox"/> Science | _____ |
| <input type="checkbox"/> Agriculture | <input type="checkbox"/> Invention | <input type="checkbox"/> Sculpture | _____ |
| <input checked="" type="checkbox"/> Architecture | <input type="checkbox"/> Landscape Architecture | <input checked="" type="checkbox"/> Social/Humanitarian | _____ |
| <input type="checkbox"/> Art | <input type="checkbox"/> Literature | <input type="checkbox"/> Theater | _____ |
| <input checked="" type="checkbox"/> Commerce | <input type="checkbox"/> Military | <input type="checkbox"/> Transportation | _____ |
| <input type="checkbox"/> Communications | <input type="checkbox"/> Music | | |
| <input type="checkbox"/> Conservation | | | |

STATEMENT OF SIGNIFICANCE

The Head House Square area has been since the eighteenth century a market area for the city. The buildings facing the Head House and New Market have always served a dual residential-commercial life. The John Ross House at 401 S. Second Street is a notable example of a Philadelphia town house and is certainly one of the largest in the city. It was used in the nineteenth century as a tavern, law offices and later as a hotel. Other commercial interests in the Head House area included bakeries, dry goods shops, glass and china stores, doctors offices, tailor shop, and a druggist.

Today's commercial uses include a tavern, antique shop, candle shop, restaurant and ice cream parlor and gourmet food shop. A restaurant and quality inn is planned for the Ross house.

Certified by the Philadelphia Historical Commission.



SEE INSTRUCTIONS

9. MAJOR BIBLIOGRAPHICAL REFERENCES

Philadelphia Historical Commission files containing photographs, copies of inventories, insurance survies, title briefs, measured drawings, restoration work etc.

10. GEOGRAPHICAL DATA

LATITUDE AND LONGITUDE COORDINATES DEFINING A RECTANGLE LOCATING THE PROPERTY			LATITUDE AND LONGITUDE COORDINATES DEFINING THE CENTER POINT OF A PROPERTY OF LESS THAN TEN ACRES		
CORNER	LATITUDE	LONGITUDE	OR		
	Degrees Minutes Seconds	Degrees Minutes Seconds	LATITUDE	LONGITUDE	
	Degrees Minutes Seconds	Degrees Minutes Seconds	Degrees Minutes Seconds	Degrees Minutes Seconds	Degrees Minutes Seconds
NW	° ' "	° ' "	39° 56' 46"	75° 08' 48"	
NE	° ' "	° ' "			
SE	° ' "	° ' "	39° 56' 46"	75° 08' 44"	
SW	° ' "	° ' "	39° 56' 38"	75° 08' 44"	

APPROXIMATE ACREAGE OF NOMINATED PROPERTY: ^{LESS THAN} 10 ACRES 39 56 39 75 08 48

LIST ALL STATES AND COUNTIES FOR PROPERTIES OVERLAPPING STATE OR COUNTY BOUNDARIES

STATE:	CODE	COUNTY	CODE
STATE:	CODE	COUNTY:	CODE
STATE:	CODE	COUNTY:	CODE
STATE:	CODE	COUNTY:	CODE



11. FORM PREPARED BY

NAME AND TITLE: Keeper, Pennsylvania Register of Historic Sites and Landmarks

ORGANIZATION: Pennsylvania Historical and Museum Commission DATE: 10/19/70

STREET AND NUMBER: Box 1026

CITY OR TOWN: Harrisburg STATE: Pennsylvania CODE: 42

12. STATE LIAISON OFFICER CERTIFICATION

As the designated State Liaison Officer for the National Historic Preservation Act of 1966 (Public Law 89-665), I hereby nominate this property for inclusion in the National Register and certify that it has been evaluated according to the criteria and procedures set forth by the National Park Service. The recommended level of significance of this nomination is:

National State Local

Name: S. K. Stover
State Liaison Officer

Title: Executive Director, Pennsylvania Historical and Museum Commission

Date: 1/24/72

I hereby certify that this property is included in the National Register.

Robert M. Utley
 Chief, Office of Archeology and Historic Preservation

Date: 6/19/72

ATTEST:

William H. Huntly
 Keeper of The National Register

Date: _____

R/497520/412/160
 2-2-72
 J.M. Brown
 LESS THAN 10 ACRES
 SECTIONS INSTRUCTIONS

Philadelphia

Head House Square Pa.

OF RECEIPT 1/31/72 YES _____ NO _____ NUMBER 5 REGISTER: _____

TA PAGE _____

OTO (S) _____

OTO DESCRIPTION (S) _____

P (S) _____

P DESCRIPTION (S) _____

AGED _____

KNOWLEDGE 2/1/72 _____

SMIT _____

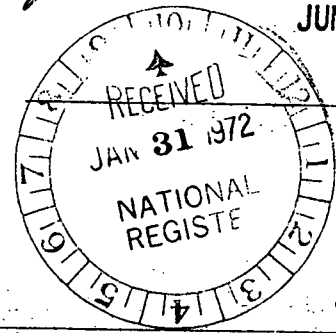

JUN 19 1972

Teck ok. JLS 2/27/72

KEEPER, PA REGISTER LIES. I WROTE THIS FORM TWO YEARS AGO.

There are also good photos of this in Society Hill H.D. file.

OK means 4/20/72

Olney, Scales 4/21/72

RIAN _____

OLOGIST _____

TECT Don't we need verbal description of what's included - like "all the houses facing 2nd St. between 8 and 5th?" Chamber 5-9-72

We need for Pa. SLO to say what's included; we can't do it! Chamber 5-19-72

KEEPER Map makes clear above verbalized account.

OK Muller 6/6/72

R/EDITOR May - for location, as above suggests, how about "all houses facing 3rd Street between Pine and Stamped St?" Otherwise OK. 5/15/72

OAHP FINE. MEM. 5/15/72

RIAL PROCESSING, EDITOR _____

1 Registry Entry 7-72 Annual Edition Entry _____

20 JUN 1972 CARD 20 JUN 1972

TS: _____ WORKING NUMBER 1. 31. 72. 194

SSIONAL DIST. _____



WARNING
TERMITES
FREE 1 129

4-11

L. A. HALL
LOCAL 129
INDEPENDENT

50. 2nd ST

NO
PARKING
AT
ANY
TIME

S. SECOND ST., E. SIDE

HEAD HOUSE SQUARE

1959

CITY OF PHILA.
RECORDS DEPT.
OFFICIAL PHOTOGRAPH
ROOM 629 CITY HALL
PHILA., PA. 19107

5/22/59

38415

NPS Number

6/19/72

Title:

Head House Square

Phila.

Loc.

Second Street east side of

Head House Square

①

PROPERTY OF THE NATIONAL REGISTER



CITY OF PHILA.
RECORDS DEPT.
OFFICIAL PHOTOGRAPH
ROOM 629 CITY HALL
PHILA., PA. 19107

2/12/59

37272

SOUTH SECOND ST., W. SIDE
HEAD HOUSE SQUARE

1959

NPS Number

6/19/72

Title:

Head House Square
Phila.

Loc.

South Second St. west
side Head House Square

(5)

PROPERTY OF THE NATIONAL REGISTER



Head base of -

rear of 400, 402, 404

Seen. 8.16.70 h

Property of
The Philadelphia Historical
Commission

NPS Number

6/19/72

Title:

Head House Square

Phila.

Loc.

rear of 400, 402, 404
(Head House Square)

3

PROPERTY OF THE NATIONAL REGISTER



4814-1

CITY OF PHILA.
RECORDS DEPT.
OFFICIAL PHOTOGRAPH
ROOM 629 CITY HALL
PHILA., PA. 19107

12/28/66

S. SECOND ST, ^W SIDE
HEAD HOUSE SQUARE

1966

NPS Number

6/19/72

Title:

Head House Square

Loc.

Phila.
South Second Street
west side of Head House
Square

(4)

PROPERTY OF THE NATIONAL REGISTER



ONE WAY

THE 2

6126-77

JOHN ROSS HOUSE
HEAD HOUSE SQ.

1968

CITY OF PHILA.
RECORDS DEPT.
OFFICIAL PHOTOGRAPH
ROOM 629 CITY HALL
PHILA., PA. 19107

2/19/68

NPS Number

6/19/75

Title:

Head House Square
Phila.

Loc.

Corner view of John Ross
House (Head House Square)

(5)

PROPERTY OF THE NATIONAL REGISTER

Form 10-301
(July 1969)

UNITED STATES DEPARTMENT OF THE INTERIOR
NATIONAL PARK SERVICE

NATIONAL REGISTER OF HISTORIC PLACES
PROPERTY MAP FORM

(Type all entries - attach to or enclose with map)

STATE Penna.	
COUNTY Phila.	
FOR NPS USE ONLY	
ENTRY NUMBER JUN 19 1972	DATE

SEE INSTRUCTIONS

1. NAME

COMMON: Head House Square

AND/OR HISTORIC: 400 block of South Second St.

2. LOCATION

STREET AND NUMBER:

400 block of S. Second St. east and west sides between Pine and

CITY OR TOWN: Stamper

Phila.

STATE: Penna. CODE 42 COUNTY: Phila. CODE 101

3. MAP REFERENCE

SOURCE:

U.S.C.&G.S. 7½ minute series Philadelphia Pa. - N.J.

SCALE: 1:24,000

DATE: 1967

4. REQUIREMENTS

TO BE INCLUDED ON ALL MAPS

1. Property boundaries where required.
2. North arrow.
3. Latitude and longitude reference.

PH0061824

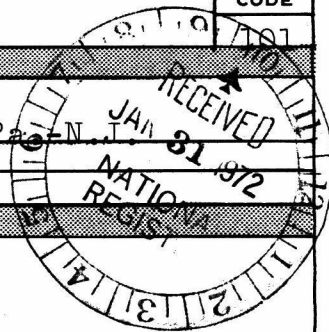

PHILADELPHIA-NEW JERSEY
7.5 MINUTE SERIES (TOPOGRAPHIC)

5964 II SE
(FRANKFORD)

485 10' 486 EASTON 5.4 MI. S JENKINTOWN 7 MI. 2 730 000 FEET (PA.) 488 489 75°07'30" 40°00'



250 000 FEET (PA.)

4427
4426
4425

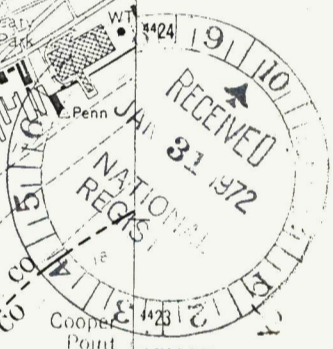

57'30"

2.7 MI TO U.S. 130

ATLANTIC CITY 62 MI.

Head House Square Dist.

Philadelphia Quadrant

NW NE
SW SE

15

4422

4421

4420

4419

4418

4417

4416

4415

4414

4413

4412

4411

4410

4409

4408

4407

4406

4405

4404

4403

4402

4401

4400

4399

4398

4397

4396

4395

4394

4393

4392

4391

4390

4389

4388

4387

4386

4385

4384

4383

4382

4381

4380

4379

4378

4377

4376

4375

4374

4373

4372

4371

4370

4369

4368

4367

4366

4365

4364

4363

4362

4361

4360

4359

4358

4357

4356

4355

4354

4353

4352

4351

4350

4349

4348

4347

4346

4345

4344

4343

4342

4341

4340

4339

4338

4337

4336

4335

4334

4333

4332

4331

4330

4329

4328

4327

4326

4325

4324

4323

4322

4321

4320

4319

4318

4317

4316

4315

4314

4313

4312

4311

4310

4309

4308

4307

4306

4305

4304

4303

4302

4301

4300

4299

4298

4297

4296

4295

4294

4293

4292

4291

4290

4289

4288

4287

4286

4285

4284

4283

4282

4281

4280

4279

4278

4277

4276

4275

4274

4273

4272

4271

4270

4269

4268

4267

4266

4265

4264

4263

4262

4261

4260

4259

4258

4257

4256

4255

4254

4253

4252

4251

4250

4249

4248

4247

4246

4245

4244

4243

4242

4241

4240

4239

4238

4237

4236

4235

4234

4233

4232

4231

4230

4229

4228

4227

4226

4225

4224

4223

4222

4221

4220

4219

4218

4217

4216

4215

4214

4213

4212

4211

4210

4209

4208

4207

4206

4205

4204

4203

4202

4201

4200

4199

4198

4197

4196

4195

4194

4193

4192

4191

4190

4189

4188

4187

4186

4185

4184

4183

4182

4181

4180

4179

4178

4177

4176

4175

4174

4173

4172

4171

4170

4169

4168

4167

4166

4165

4164

4163

4162

4161

4160

4159

4158

4157

4156

4155

4154

4153

4152

4151

4150

4149

4148

4147

4146

4145

4144

4143

4142

4141

4140

4139

4138

4137

4136

4135

4134

4133

4132

UNITED STATES
DEPARTMENT OF THE INTERIOR
GEOLOGICAL SURVEY

PHILADELPHIA QUADRANGLE
PENNSYLVANIA-NEW JERSEY
7.5 MINUTE SERIES (TOPOGRAPHIC)

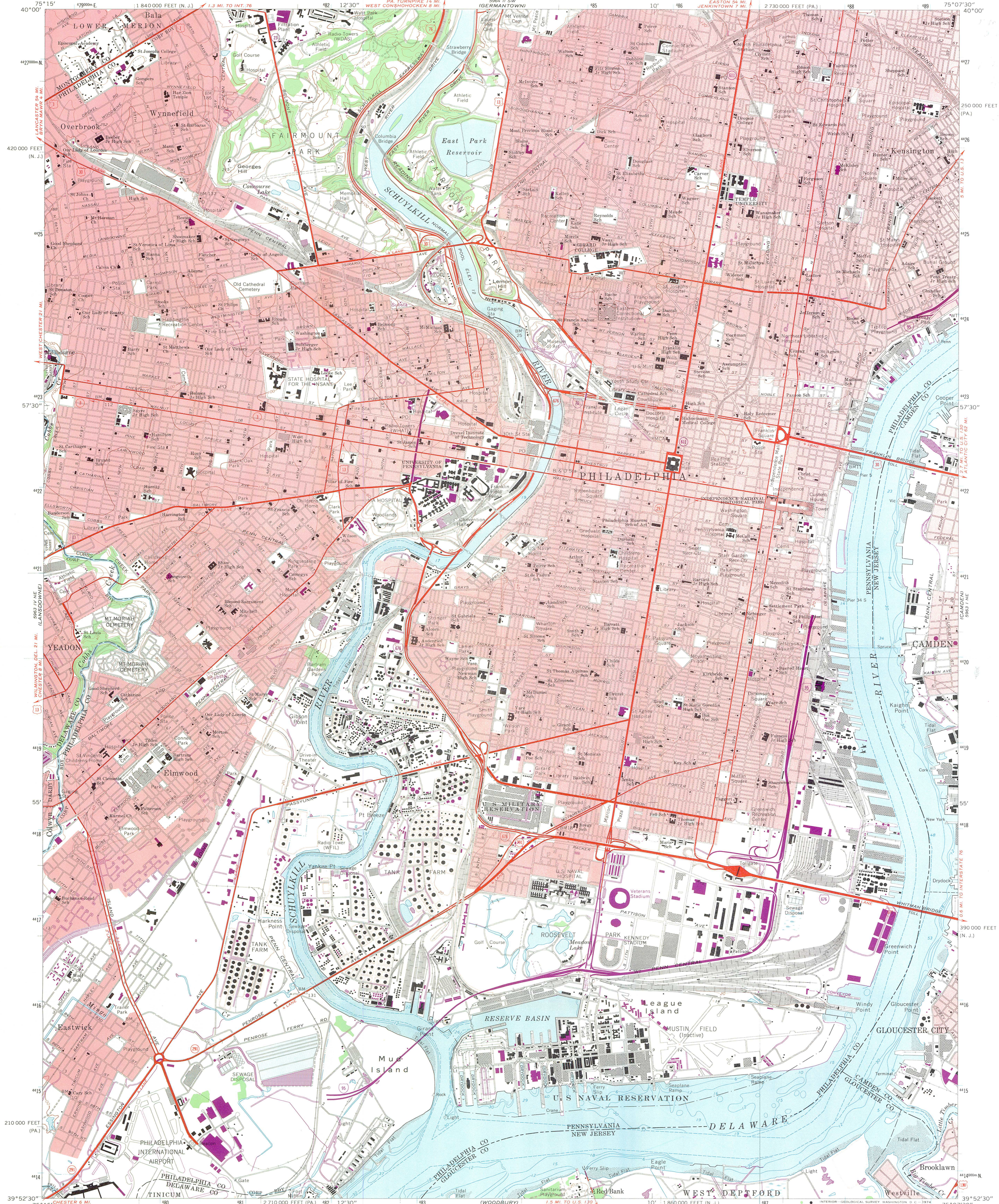

Mapped by the U. S. Coast & Geodetic Survey
Edited and published by the Geological Survey
Control by USGS, USC&GS, and USCE
Planimetry by photogrammetric methods from aerial photographs taken 1946. Topography by planimetric surveys 1947. Revised by the Geological Survey from aerial photographs taken 1965. Field checked 1967
Selected hydrographic data compiled from USC&GS Chart 280 (1967). This information is not intended for navigational purposes
Polyconic projection. 1927 North American datum 10,000-foot grids based on Pennsylvania coordinate system, south zone, and New Jersey coordinate system
1000-meter Universal Transverse Mercator grid ticks, zone 18, shown in blue
Red tint indicates areas in which only landmark buildings are shown

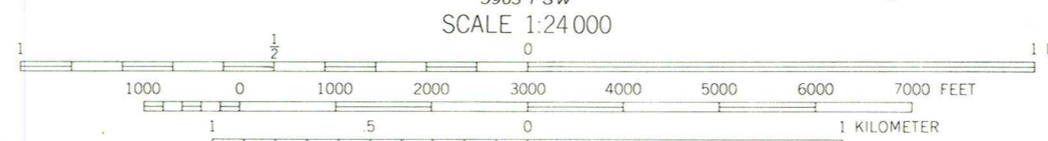

CONTOUR INTERVAL 20 FEET
DATUM IS MEAN SEA LEVEL
DEPTH CURVES AND SOUNDINGS IN FEET—DATUM IS MEAN LOW WATER
SHORELINE SHOWN REPRESENTS THE APPROXIMATE LINE OF MEAN HIGH WATER
THE MEAN RANGE OF TIDE IS APPROXIMATELY 5.8 FEET

ROAD CLASSIFICATION
Heavy-duty ——— Light-duty ———
Medium-duty ——— Unimproved dirt ———
Interstate Route — U.S. Route — State Route —

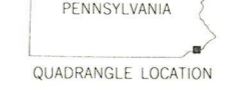

PHILADELPHIA, PA. - N. J.
N3952.5-W7507.5
1967
PHOTOREVISED 1973
AMS 5963 1 N-W-SERIES 9831

THIS MAP COMPLIES WITH NATIONAL MAP ACCURACY STANDARDS
FOR SALE BY U. S. GEOLOGICAL SURVEY, WASHINGTON, D. C. 20242
A FOLDER DESCRIBING TOPOGRAPHIC MAPS AND SYMBOLS IS AVAILABLE ON REQUEST

Revisions shown in purple compiled by the Geological Survey from aerial photographs taken 1973. This information not field checked

ENTRIES IN THE NATIONAL REGISTER

STATE PENNSYLVANIA

Date Entered JUN 19 1972

<u>Name</u>	<u>Location</u>
Evansburg District	Evansburg (P. O. Collegoville) Montgomery County
Historic Fallsington	Fallsington Bucks County
Head House Square	Philadelphia Philadelphia County
The Tannery	Bethlehem Northampton County
Cambria Public Library Building	Johnstown Cambria County
The Old Water Works	Bethlehem Northampton County
Erie Railroad Station	Susquehanna Susquehanna County
Tripp Family Homestead	Scranton Lackawanna County
Grumblethorpe Tenant House	Philadelphia Philadelphia County

Also Notified

Hon. Richard S. Schweiker
 Hon. R. Lawrence Coughlin
 Hon. Edward G. Biester, Jr.
 Hon. William J. Green
 Hon. Fred B. Rooney
 Hon. John P. Saylor
 Hon. Joseph M. McDade
 Hon. Robert N. C. Nix

State Liaison Officer
 Mr. William J. Wewer
 Deputy Executive Director
 Pennsylvania Historical & Museum Commission
 William Penn Memorial Museum & Archives
 Building, Box 1026
 Harrisburg, Pennsylvania 17108

Director, Northeast Region

6/12/72

HR

NRowland:mm