

United States Department of the Interior  
Heritage Conservation and Recreation Service

National Register of Historic Places  
Inventory—Nomination Form

For HCRS use only

received MAY 20 1982

date entered

See instructions in *How to Complete National Register Forms*  
Type all entries—complete applicable sections

## 1. Name

historic Long and Third Commercial Building

and/or common Weisheimer's Vacuum Cleaner Sales and Service

## 2. Location

street & number 104-114 East Long Street \_\_\_\_\_ not for publication

city, town Columbus \_\_\_\_\_ vicinity of \_\_\_\_\_ congressional district 15

state Ohio code 039 county Franklin code 049

## 3. Classification

Category	Ownership	Status	Present Use
<input type="checkbox"/> district	<input type="checkbox"/> public	<input checked="" type="checkbox"/> occupied	<input type="checkbox"/> agriculture
<input checked="" type="checkbox"/> building(s)	<input checked="" type="checkbox"/> private	<input type="checkbox"/> unoccupied	<input checked="" type="checkbox"/> commercial
<input type="checkbox"/> structure	<input type="checkbox"/> both	<input type="checkbox"/> work in progress	<input type="checkbox"/> educational
<input type="checkbox"/> site	<b>Public Acquisition</b>	<b>Accessible</b>	<input type="checkbox"/> entertainment
<input type="checkbox"/> object	<input type="checkbox"/> in process	<input checked="" type="checkbox"/> yes: restricted	<input type="checkbox"/> government
	<input type="checkbox"/> being considered	<input type="checkbox"/> yes: unrestricted	<input type="checkbox"/> industrial
	N/A	<input type="checkbox"/> no	<input type="checkbox"/> military
			<input type="checkbox"/> museum
			<input type="checkbox"/> park
			<input type="checkbox"/> private residence
			<input type="checkbox"/> religious
			<input type="checkbox"/> scientific
			<input type="checkbox"/> transportation
			<input type="checkbox"/> other:

## 4. Owner of Property

name Long and Third, Inc. c/o Thomas Jordan

street & number 3722 G. Olentangy River Road

city, town Columbus \_\_\_\_\_ vicinity of \_\_\_\_\_ state Ohio 43214

## 5. Location of Legal Description

courthouse, registry of deeds, etc. Franklin County Administration Building

street & number 410 South High Street

city, town Columbus \_\_\_\_\_ state Ohio

## 6. Representation in Existing Surveys

title Ohio Historic Inventory has this property been determined eligible?  yes  no

date June 1975  federal  state  county  local

depository for survey records Ohio Historic Preservation Office

city, town Columbus \_\_\_\_\_ state Ohio

## 7. Description

### Condition

excellent  
 good  
 fair

deteriorated  
 ruins  
 unexposed

### Check one

unaltered  
 altered

### Check one

original site  
 moved date \_\_\_\_\_

### Describe the present and original (if known) physical appearance

The Long and Third Commercial Building is a rectangular, four-story, 7 bay X 5 bay common bond brick structure of a design influenced by the Second Renaissance Revival style. The building has wooden beam and post construction typical of turn-of-the-century commercial structures and it sits on a stone foundation. The roof is flat with random chimneys. A detailed metal cornice projects out over the fourth story on the south (facade) and west sides with returns on the north and east sides. The cornice is embellished with large scroll modillions and dentils. A parapet with corbeling and coping stretches around the building atop the cornice and steps back on the east side.

Openings in the first story facade are commercial storefronts divided by narrow brick piers. Although the storefronts have been modernized, the piers are still intact. A narrow arcaded entrance to the upper stories is centered in the facade and there is a flat-arched single door entrance on the west side with a two step approach. Other openings in the building are a combination of flat arched (2nd & 4th stories) and round arched (3rd story), and all are single light sashes double hung.

This building is notable for the intricate brick patterning and unusually fine craftsmanship of its facade and west elevations. These ornamental facings of stretcher bond brick are divided into three distinct horizontal sections by shaped stone belt courses (currently deteriorating). The elevations are highlighted by an arcaded third story. Rustication and quoins typically of stone in the Second Renaissance Revival style are simulated here by brick details of contrasting color.

The brick ornamentation of the center three bays in the facade is different from the other bays. In this section a flat arched center bay is flanked on each side by two round arched openings. Hoodmolds over these openings are composed of three concentric stilted semi-circles of brick, (with) the outside curve formed by a solid band of brick stretchers and the two inside curves formed by brick headers arranged in a checkerboard pattern." [Architecture: Columbus, p.111.]

The other arched openings have radiating voussiors and stone scroll-shaped keystones. The piers between the openings have the brick corbeling and the spandrels have two-tone brick panels.

Remaining details on the facade include two carved stone panels with a stylized urn and flora design located between the first & second bays and the sixth & seventh bays on the fourth story. There are also five iron tie rods of a modified fleur-de-lis design centered in the spandrels of the middle three bays.

The interior of the building has been remodeled numerous times to accommodate the many shops and manufacturers it has housed. There is an elevator in the southwest corner of the building. Proposed rehabilitation plans will highlight the beam and post construction and be sensitive to the openness of the factory spaces in the upper floors.

## 8. Significance

Period	Areas of Significance—Check and justify below			
<input type="checkbox"/> prehistoric	<input type="checkbox"/> archeology-prehistoric	<input type="checkbox"/> community planning	<input type="checkbox"/> landscape architecture	<input type="checkbox"/> religion
<input type="checkbox"/> 1400-1499	<input type="checkbox"/> archeology-historic	<input type="checkbox"/> conservation	<input type="checkbox"/> law	<input type="checkbox"/> science
<input type="checkbox"/> 1500-1599	<input type="checkbox"/> agriculture	<input type="checkbox"/> economics	<input type="checkbox"/> literature	<input type="checkbox"/> sculpture
<input type="checkbox"/> 1600-1699	<input checked="" type="checkbox"/> architecture	<input type="checkbox"/> education	<input type="checkbox"/> military	<input type="checkbox"/> social/ humanitarian
<input type="checkbox"/> 1700-1799	<input type="checkbox"/> art	<input type="checkbox"/> engineering	<input type="checkbox"/> music	<input type="checkbox"/> theater
<input type="checkbox"/> 1800-1899	<input type="checkbox"/> commerce	<input type="checkbox"/> exploration/settlement	<input type="checkbox"/> philosophy	<input type="checkbox"/> transportation
<input checked="" type="checkbox"/> 1900-	<input type="checkbox"/> communications	<input type="checkbox"/> industry	<input type="checkbox"/> politics/government	<input type="checkbox"/> other (specify)
		<input type="checkbox"/> invention		

**Specific dates** c. 1900 **Builder/Architect** *unknown*

### Statement of Significance (in one paragraph)

The Long and Third Commercial Building, significant simply as one of the few turn-of-the-century commercial buildings remaining in the central business district of downtown Columbus, is distinctive because of its unusually fine craftsmanship and superb architectural detailing.

Many details of the building are reflective of the Second Renaissance Revival style of architecture. They include defined horizontal sections, assorted wall treatments, a combination of arches over the openings, an arcaded third story, a projecting cornice decorated with large modillions and dentils, and a parapet.

In addition to these significant stylistic influences, the facade is decorated with intricately patterned brickwork. The corbeling is accented by the use of different colors of brick and some stone details.

The building has housed over forty-five different businesses since its construction. Some of its most notable tenants include 1) The Columbus-New Albany-Johnstown Traction Company from 1902 to 1919, who laid one of the early interurban lines in Columbus in 1901, 2) The Eugene Gallagher & Bro.'s cigar manufacturing company from 1920 to 1939, 3) The Voisinet Garment Co. - uniform manufacturers - from 1945 to 1968, and the eateries, 4) Pappas' Philadelphia Restaurant (1920 - 1966) and 5) The Sportsman's Grill Restaurant (1934 - 1975+).

The owners of this property have ambitious rehabilitation plans for this currently underutilized and deteriorating structure. They are sincerely interested in the property's preservation and taking advantage of the related tax benefits.

# 9. Major Bibliographical References

Baist's Property Atlas, 1899, 1920  
 Columbus Building Permit Records  
 Columbus Maps, 1890, 1907  
 Columbus Plat Book, 1937  
 R.L. Polk's Columbus City Directories.

Sanborn Map, 1921, Vol.1 Map 47.  
 Architecture:Columbus. Samuelson et.al., 1976, p.11  
 Columbus "The Capital City" Newspaper Reference  
 Book. The Pen & Pencil Club, Cols., 1915 p.89.

# 10. Geographical Data

Acreage of nominated property \_\_\_\_\_

Quadrangle name Southeast Columbus, Ohio

Quadrangle scale 1:24,000

UMT References

A 

1	7	3	2	9	2	4	0	4	4	2	5	6	0	5
Zone		Easting				Northing								

B 

Zone		Easting				Northing							

C 

Zone		Easting				Northing							

D 

Zone		Easting				Northing							

E 

Zone		Easting				Northing							

F 

Zone		Easting				Northing							

G 

Zone		Easting				Northing							

H 

Zone		Easting				Northing							

**Verbal boundary description and justification** Being Lots No. 1,2,&3 of a subdivision of Inlot No. 530 in said City of Columbus. In Court of Common Pleas, Franklin County complete record 64, page 566. Prior instrument reference Vol.1320, page C07 of the deed of records of Franklin County.

List all states and counties for properties overlapping state or county boundaries

state	code	county	code
<u>N/A</u>			

# 11. Form Prepared By

name/title Kathy A. Mast, Historic Preservation Consultant

organization \_\_\_\_\_ date January 18, 1982

street & number 991-B Manor Lane telephone 614-457-3582

city or town Columbus state Ohio

# 12. State Historic Preservation Officer Certification

The evaluated significance of this property within the state is:

national  state  local

As the designated State Historic Preservation Officer for the National Historic Preservation Act of 1966 (Public Law 89-665), I hereby nominate this property for inclusion in the National Register and certify that it has been evaluated according to the criteria and procedures set forth by the Heritage Conservation and Recreation Service.

State Historic Preservation Officer signature W. Ray Luce

title SHPO date 5/4/82

For HCRS use only

I hereby certify that this property is included in the National Register

date

Keeper of the National Register

Attest:

date

Chief of Registration

EVALUATION / RETURN SHEET

Property: Long and Third Commercial Building  
State, County: OH, Franklin  
Federal Agency: \_\_\_\_\_

Working No. 5/20/82-1501  
Fed. Reg. Date: \_\_\_\_\_  
Date Due: 6-7-82 / 7-4-82  
Action: ACCEPT  
RETURN 6/8/82  
REJECT \_\_\_\_\_

- resubmission
- nomination by person or local government
- owner objection
- appeal

photos   
maps

Substantive Review:  sample  request  appeal  NR decision

Reviewer's comments:

Recom./Criteria \_\_\_\_\_  
Reviewer \_\_\_\_\_  
Discipline \_\_\_\_\_  
Date \_\_\_\_\_  
 see continuation sheet

Nomination returned for:  technical corrections cited below  
 substantive reasons discussed below

1. Name

2. Location

3. Classification

Category	Ownership	Status	Present Use
	Public Acquisition	Accessible	

4. Owner of Property

5. Location of Legal Description

6. Representation in Existing Surveys

Has this property been determined eligible?  yes  no

7. Description

- |                                    |                                       |                                    |   |
|------------------------------------|---------------------------------------|------------------------------------|---|
| Condition                          |                                       | Check one                          | Check one                                 |
| <input type="checkbox"/> excellent | <input type="checkbox"/> deteriorated | <input type="checkbox"/> unaltered | <input type="checkbox"/> original site    |
| <input type="checkbox"/> good      | <input type="checkbox"/> ruins        | <input type="checkbox"/> altered   | <input type="checkbox"/> moved data _____ |
| <input type="checkbox"/> fair      | <input type="checkbox"/> unexposed    |                                    |   |

Describe the present and original (if known) physical appearance

- summary paragraph
- completeness
- clarity
- alterations/integrity
- dates
- boundary selection

## 8. Significance

Period \_\_\_\_\_ Areas of Significance—Check and justify below

Specific dates \_\_\_\_\_ Builder/Architect \_\_\_\_\_

Statement of Significance (in one paragraph)

- summary paragraph
- completeness
- clarity
- applicable criteria
- justification of areas checked
- relating significance to the resource
- context
- relationship of integrity to significance
- justification of exception
- other

## 9. Major Bibliographical References

## X 10. Geographical Data

X Acreage of nominated property \_\_\_\_\_

Quadrangle name \_\_\_\_\_

UMT References \_\_\_\_\_

*Please provide acreage*

Verbal boundary description and justification \_\_\_\_\_

## 11. Form Prepared By

## 12. State Historic Preservation Officer Certification

The evaluated significance of this property within the state is

\_\_\_\_ national \_\_\_\_ state \_\_\_\_ local

State Historic Preservation Officer signature \_\_\_\_\_

title \_\_\_\_\_ date \_\_\_\_\_

## 13. Other

- Maps
- Photographs
- Other

Questions concerning this nomination may be directed to \_\_\_\_\_

Signed *Deloris Byers* Date *6/8/82* Phone: 202 272 - 3504

Comments for any item may be continued on an attached sheet

**United States Department of the Interior  
Heritage Conservation and Recreation Service**

**National Register of Historic Places  
Inventory—Nomination Form**

See instructions in *How to Complete National Register Forms*  
Type all entries—complete applicable sections

For HCRS use only

received MAY 20 1982

date entered

**1. Name**

historic Long and Third Commercial Building

and/or common Weisheimer's Vacuum Cleaner Sales and Service

**2. Location**

street & number 104-114 East Long Street \_\_\_\_\_ not for publication

city, town Columbus \_\_\_\_\_ vicinity of congressional district 15

state Ohio code 039 county Franklin code 049

**3. Classification**

Category	Ownership	Status	Present Use
<input type="checkbox"/> district	<input type="checkbox"/> public	<input checked="" type="checkbox"/> occupied	<input type="checkbox"/> agriculture
<input checked="" type="checkbox"/> building(s)	<input checked="" type="checkbox"/> private	<input type="checkbox"/> unoccupied	<input checked="" type="checkbox"/> commercial
<input type="checkbox"/> structure	<input type="checkbox"/> both	<input type="checkbox"/> work in progress	<input type="checkbox"/> educational
<input type="checkbox"/> site	<b>Public Acquisition</b>	<b>Accessible</b>	<input type="checkbox"/> entertainment
<input type="checkbox"/> object	<input type="checkbox"/> in process	<input checked="" type="checkbox"/> yes: restricted	<input type="checkbox"/> government
	<input type="checkbox"/> being considered	<input type="checkbox"/> yes: unrestricted	<input type="checkbox"/> industrial
	N/A	<input type="checkbox"/> no	<input type="checkbox"/> military
			<input type="checkbox"/> museum
			<input type="checkbox"/> park
			<input type="checkbox"/> private residence
			<input type="checkbox"/> religious
			<input type="checkbox"/> scientific
			<input type="checkbox"/> transportation
			<input type="checkbox"/> other:

**4. Owner of Property**

name Long and Third, Inc. c/o Thomas Jordan

street & number 3722 G. Olentangy River Road

city, town Columbus \_\_\_\_\_ vicinity of state Ohio 43214

**5. Location of Legal Description**

courthouse, registry of deeds, etc. Franklin County Administration Building

street & number 410 South High Street

city, town Columbus \_\_\_\_\_ state Ohio

**6. Representation in Existing Surveys**

title Ohio Historic Inventory has this property been determined eligible? \_\_\_\_\_ yes  no

date June 1975 \_\_\_\_\_ federal  state \_\_\_\_\_ county \_\_\_\_\_ local

depository for survey records Ohio Historic Preservation Office

city, town Columbus \_\_\_\_\_ state Ohio

# 7. Description

<b>Condition</b>		<b>Check one</b>	<b>Check one</b>
<input type="checkbox"/> excellent	<input type="checkbox"/> deteriorated	<input type="checkbox"/> unaltered	<input checked="" type="checkbox"/> original site
<input type="checkbox"/> good	<input type="checkbox"/> ruins	<input checked="" type="checkbox"/> altered	<input type="checkbox"/> moved date _____
<input checked="" type="checkbox"/> fair	<input type="checkbox"/> unexposed		

## Describe the present and original (if known) physical appearance

The Long and Third Commercial Building is a rectangular, four-story, 7 bay X 5 bay common bond brick structure of a design influenced by the Second Renaissance Revival style. The building has wooden beam and post construction typical of turn-of-the-century commercial structures and it sits on a stone foundation. The roof is flat with random chimneys. A detailed metal cornice projects out over the fourth story on the south (facade) and west sides with returns on the north and east sides. The cornice is embellished with large scroll modillions and dentils. A parapet with corbeling and coping stretches around the building atop the cornice and steps back on the east side.

Openings in the first story facade are commercial storefronts divided by narrow brick piers. Although the storefronts have been modernized, the piers are still intact. A narrow arcaded entrance to the upper stories is centered in the facade and there is a flat-arched single door entrance on the west side with a two step approach. Other openings in the building are a combination of flat arched (2nd & 4th stories) and round arched (3rd story), and all are single light sashes double hung.

This building is notable for the intricate brick patterning and unusually fine craftsmanship of its facade and west elevations. These ornamental facings of stretcher bond brick are divided into three distinct horizontal sections by shaped stone belt courses (currently deteriorating). The elevations are highlighted by an arcaded third story. Rustication and quoins typically of stone in the Second Renaissance Revival style are simulated here by brick details of contrasting color.

The brick ornamentation of the center three bays in the facade is different from the other bays. In this section a flat arched center bay is flanked on each side by two round arched openings. Hoodmolds over these openings are composed of three concentric stilted semi-circles of brick, (with) the outside curve formed by a solid band of brick stretchers and the two inside curves formed by brick headers arranged in a checkerboard pattern." [Architecture: Columbus, p.111.]

The other arched openings have radiating voussiors and stone scroll-shaped keystones. The piers between the openings have the brick corbeling and the spandrels have two-tone brick panels.

Remaining details on the facade include two carved stone panels with a stylized urn and flora design located between the first & second bays and the sixth & seventh bays on the fourth story. There are also five iron tie rods of a modified fleur-de-lis design centered in the spandrels of the middle three bays.

The interior of the building has been remodeled numerous times to accommodate the many shops and manufacturers it has housed. There is an elevator in the southwest corner of the building. Proposed rehabilitation plans will highlight the beam and post construction and be sensitive to the openness of the factory spaces in the upper floors.

# 8. Significance

Period	Areas of Significance—Check and justify below			
<input type="checkbox"/> prehistoric	<input type="checkbox"/> archeology-prehistoric	<input type="checkbox"/> community planning	<input type="checkbox"/> landscape architecture	<input type="checkbox"/> religion
<input type="checkbox"/> 1400-1499	<input type="checkbox"/> archeology-historic	<input type="checkbox"/> conservation	<input type="checkbox"/> law	<input type="checkbox"/> science
<input type="checkbox"/> 1500-1599	<input type="checkbox"/> agriculture	<input type="checkbox"/> economics	<input type="checkbox"/> literature	<input type="checkbox"/> sculpture
<input type="checkbox"/> 1600-1699	<input checked="" type="checkbox"/> architecture	<input type="checkbox"/> education	<input type="checkbox"/> military	<input type="checkbox"/> social/
<input type="checkbox"/> 1700-1799	<input type="checkbox"/> art	<input type="checkbox"/> engineering	<input type="checkbox"/> music	<input type="checkbox"/> humanitarian
<input type="checkbox"/> 1800-1899	<input type="checkbox"/> commerce	<input type="checkbox"/> exploration/settlement	<input type="checkbox"/> philosophy	<input type="checkbox"/> theater
<input checked="" type="checkbox"/> 1900-	<input type="checkbox"/> communications	<input type="checkbox"/> industry	<input type="checkbox"/> politics/government	<input type="checkbox"/> transportation
		<input type="checkbox"/> invention		<input type="checkbox"/> other (specify)

**Specific dates**      c. 1900      **Builder/Architect**      *Unknown*

**Statement of Significance (in one paragraph)**

The Long and Third Commercial Building, significant simply as one of the few turn-of-the-century commercial buildings remaining in the central business district of downtown Columbus, is distinctive because of its unusually fine craftsmanship and superb architectural detailing.

Many details of the building are reflective of the Second Renaissance Revival style of architecture. They include defined horizontal sections, assorted wall treatments, a combination of arches over the openings, an arcaded third story, a projecting cornice decorated with large modillions and dentils, and a parapet.

In addition to these significant stylistic influences, the facade is decorated with intricately patterned brickwork. The corbeling is accented by the use of different colors of brick and some stone details.

The building has housed over forty-five different businesses since its construction. Some of its most notable tenants include 1) The Columbus-New Albany-Johnstown Traction Company from 1902 to 1919, who laid one of the early interurban lines in Columbus in 1901, 2) The Eugene Gallagher & Bro.'s cigar manufacturing company from 1920 to 1939, 3) The Voisinet Garment Co. - uniform manufacturers - from 1945 to 1968, and the eateries, 4) Pappas' Philadelphia Restaurant (1920 - 1966) and 5) The Sportsman's Grill Restaurant (1934 - 1975+).

The owners of this property have ambitious rehabilitation plans for this currently underutilized and deteriorating structure. They are sincerely interested in the property's preservation and taking advantage of the related tax benefits.

# 9. Major Bibliographical References

Baist's Property Atlas, 1899, 1920  
Columbus Building Permit Records  
Columbus Maps, 1890, 1907  
Columbus Plat Book, 1937  
R.L. Polk's Columbus City Directories,

Sanborn Map, 1921, Vol.1 Map 47.  
Architecture:Columbus. Samuelson et.al., 1976, p.111  
Columbus "The Capital City" Newspaper Reference  
Book. The Pen & Pencil Club, Cols., 1915 p.89.

# 10. Geographical Data

Acreege of nominated property Less than one  
Quadrangle name Southeast Columbus, Ohio

Quadrangle scale 1:24,000

### UMT References

A	<u>1</u> <u>7</u>	<u>3</u> <u>2</u> <u>9</u> <u>2</u> <u>4</u> <u>0</u>	<u>4</u> <u>4</u> <u>2</u> <u>5</u> <u>6</u> <u>0</u> <u>5</u>
	Zone	Easting	Northing
C			
E			
G			

B			
	Zone	Easting	Northing
D			
F			
H			

Verbal boundary description and justification Being Lots No. 1,2,&3 of a subdivision of Inlot No. 530 in said City of Columbus. In Court of Common Pleas, Franklin County complete record 64, page 566. Prior instrument reference Vol.1320, page C07 of the deed of records of Franklin County.

### List all states and counties for properties overlapping state or county boundaries

state	<u>N/A</u>	code	county	code
state		code	county	code

# 11. Form Prepared By

name/title Kathy A. Mast, Historic Preservation Consultant

organization \_\_\_\_\_ date January 18, 1982

street & number 991-B Manor Lane telephone 614-457-3582

city or town Columbus state Ohio

# 12. State Historic Preservation Officer Certification

The evaluated significance of this property within the state is:

national  state  local

As the designated State Historic Preservation Officer for the National Historic Preservation Act of 1966 (Public Law 89-665), I hereby nominate this property for inclusion in the National Register and certify that it has been evaluated according to the criteria and procedures set forth by the Heritage Conservation and Recreation Service.

State Historic Preservation Officer signature W. Ray Juice

title SHPO date 5/4/82

For HCRS use only

I hereby certify that this property is included in the National Register

Melous Byers  
Keeper of the National Register

Entered in the National Register

date 7/1/82

Attest: \_\_\_\_\_ date \_\_\_\_\_

Chief of Registration

NATIONAL REGISTER OF HISTORIC PLACES

United States Department of the Interior  
National Park Service

EVALUATION / RETURN SHEET

Property: Long and Third Commercial Bldg Working No. 5-20,82-1501  
State, County: OH, Franklin Fed. Reg. Date: 2-1-83  
Federal Agency: \_\_\_\_\_ Date Due: 5/2/82

- resubmission
- nomination by person or local government
- owner objection
- appeal

Entered in the \_\_\_\_\_  
National Register \_\_\_\_\_  
photos \_\_\_\_\_  
maps

ACCEPT 7/1/82  
RETURN \_\_\_\_\_  
REJECT \_\_\_\_\_

Substantive Review:  sample  request  appeal  NR decision

Reviewer's comments:

Recom./Criteria \_\_\_\_\_  
Reviewer \_\_\_\_\_  
Discipline \_\_\_\_\_  
Date \_\_\_\_\_  
see continuation sheet

Nomination returned for:  technical corrections cited below  
 substantive reasons discussed below

1. Name

2. Location

3. Classification

Category	Ownership	Status	Present Use
	Public Acquisition	Accessible	

4. Owner of Property

5. Location of Legal Description

6. Representation in Existing Surveys

has this property been determined eligible?  yes  no

7. Description

Condition		Check one	Check one
<input type="checkbox"/> excellent	<input type="checkbox"/> deteriorated	<input type="checkbox"/> unaltered	<input type="checkbox"/> original site
<input type="checkbox"/> good	<input type="checkbox"/> ruins	<input type="checkbox"/> altered	<input type="checkbox"/> moved date _____
<input type="checkbox"/> fair	<input type="checkbox"/> unexposed		

Describe the present and original (if known) physical appearance

- summary paragraph
- completeness
- clarity
- alterations/integrity
- dates
- boundary selection

## 8. Significance

Period \_\_\_\_\_ Areas of Significance—Check and justify below

Specific dates \_\_\_\_\_ Builder/Architect \_\_\_\_\_

Statement of Significance (in one paragraph)

- summary paragraph
- completeness
- clarity
- applicable criteria
- justification of areas checked
- relating significance to the resource
- context
- relationship of integrity to significance
- justification of exception
- other

## 9. Major Bibliographical References

## 10. Geographical Data

Average of nominated property \_\_\_\_\_

Quadrangle name \_\_\_\_\_

UMT References \_\_\_\_\_

Verbal boundary description and justification \_\_\_\_\_

## 11. Form Prepared By

## 12. State Historic Preservation Officer Certification

The evaluated significance of this property within the state is:

national  state  local

State Historic Preservation Officer signature \_\_\_\_\_

Site \_\_\_\_\_ date \_\_\_\_\_

## 13. Other

- Maps
- Photographs
- Other

Questions concerning this nomination may be directed to \_\_\_\_\_

Signed \_\_\_\_\_ Date \_\_\_\_\_ Phone: 202 272-3504

Comments for any item may be continued on an attached sheet



HOOVER  
ADVANCES  
SOLD HERE

**WEISHEIMER'S**  
VACUUM CLEANER SALES and SERVICE

**HOOVER · EUREKA**  
Floor Care Center

**WHITE'S**  
CAMERA  
SALES & SERVICE

**WHITE'S CAMER**  
SALES & REPAIR

EUREKA

HOOVER

PULLMAN

11

11

81



THE LONG & THIRD COMM. BUILDING  
104 - 114 E. Long Street, Cols.

Cols. Dept. of Development  
140 Marconi Blvd., Cols. Ohio  
November 1981

South (facade) elevation-nw



THE LONG & THIRD COMM. BUILDING  
104 - 114 E. Long Street, Cols.

Kathy A. Mast  
991-B Manor Lane, Cols.OH.  
January 1982

West side elevation - southeast

THIS PAPER  
MANUFACTURED  
BY KODAK

THIS PAPER  
MANUFACTURED  
BY KODAK

THIS PAPER  
MANUFACTURED  
BY KODAK

THIS PAPER  
MANUFACTURED  
BY KODAK

THIS PAPER  
MANUFACTURED  
BY KODAK

THIS PAPER  
MANUFACTURED  
BY KODAK

THIS PAPER  
MANUFACTURED  
BY KODAK

THIS PAPER  
MANUFACTURED  
BY KODAK

THIS PAPER  
MANUFACTURED  
BY KODAK

THIS PAPER  
MANUFACTURED  
BY KODAK

THIS PAPER  
MANUFACTURED  
BY KODAK

THIS PAPER  
MANUFACTURED  
BY KODAK

UNITED STATES  
DEPARTMENT OF THE INTERIOR  
GEOLOGICAL SURVEY

SOUTHEAST COLUMBUS QUADRANGLE  
OHIO—FRANKLIN CO.  
7.5 MINUTE SERIES (TOPOGRAPHIC)

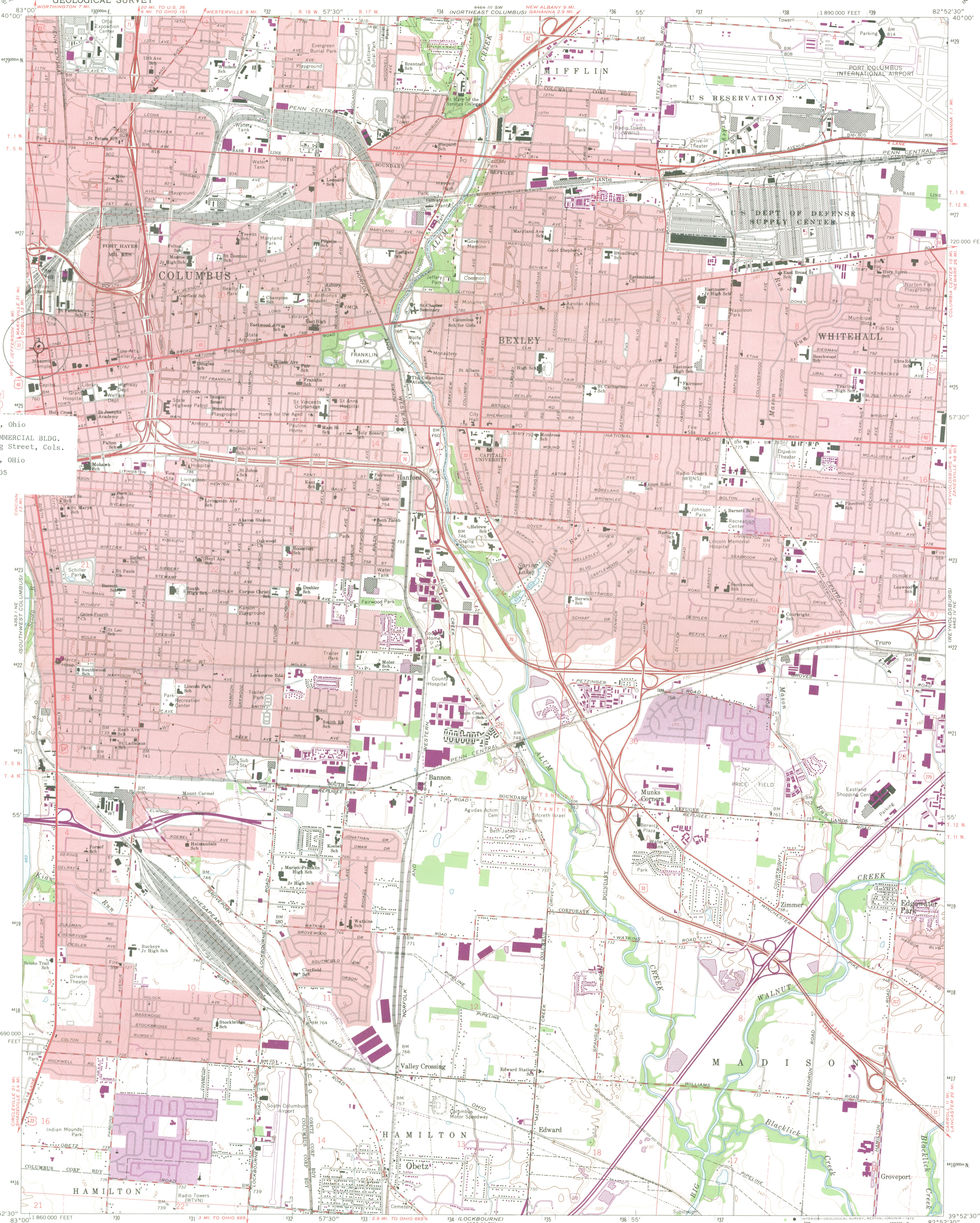

Franklin County, Ohio  
LONG & THIRD COMMERCIAL BLDG.  
104-114 E. Long Street, Cols.  
Southeast Cols., Ohio  
17 329240 4425605

Mapped, edited, and published by the Geological Survey  
Revised in cooperation with State of Ohio agencies  
Control by USGS, USC&GS, and City of Columbus  
Planimetry by photogrammetric methods from aerial photographs taken  
1953 and 1954. Topography by planetable surveys 1955. Revised 1964  
Polyconic projection. 1927 North American datum  
1000-foot grid based on Ohio coordinate system, south zone  
1000-meter Universal Transverse Mercator grid ticks,  
zone 17, shown in blue  
Fine red dashed lines indicate selected fence and field lines where  
generally visible on aerial photographs. This information is unchecked  
Red tint indicates areas in which only landmark buildings are shown  
Area north of Base Line lies within the United States Military District  
Land lines based on the Base Line of the United States Military District  
Area south of Base Line lies within Congress Lands east of the Scioto River  
Land lines within T. 4 and 5 N. R. 22 W. based on the Scioto River Base  
Land lines within T. 11 and 12 N. R. 21 W. based on the Ohio River Base

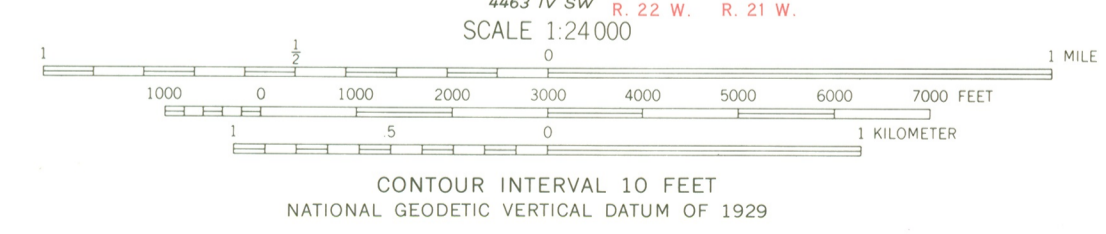

ROAD CLASSIFICATION

Heavy-duty	Light-duty
Medium-duty	Unimproved dirt
Interstate Route	U. S. Route
	State Route



THIS MAP COMPLIES WITH NATIONAL MAP ACCURACY STANDARDS  
FOR SALE BY U. S. GEOLOGICAL SURVEY, RESTON, VIRGINIA 22092  
A FOLDER DESCRIBING TOPOGRAPHIC MAPS AND SYMBOLS IS AVAILABLE ON REQUEST

Revisions shown in purple compiled in cooperation with  
State of Ohio agencies from aerial photographs taken  
1973. This information not field checked  
Purple tint indicates extension of urban areas

SOUTHEAST COLUMBUS, OHIO  
N3952.5—W8252.5/7.5  
1964  
PHOTOREVISED 1973  
AMS 4463 IV NW—SERIES V852

# Ohio Historic Preservation Office

Ohio Historical Center I-71 & 17th Avenue Columbus, Ohio 43211 (614) 466-1500

May 13, 1982

Ms. Carol Shull, Acting Keeper  
National Register of Historic Places  
National Park Service  
US Department of the Interior  
440 G St., NW  
Washington, D.C. 20240

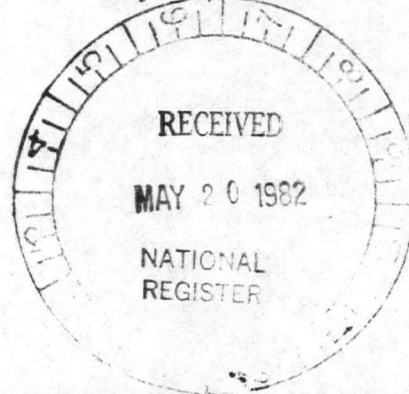

Dear Ms. Shull:

Enclosed are nine new National Register nominations. All the appropriate notification procedures have been followed and each nomination has been approved by the state review board.

Name

County

Sheltering Arms Hospital	Athens
Murphy, Daniel, Log House	Brown
Red Oak Presbyterian Church	Brown
Jaegar Machine Company Office Bldg.	Franklin
• Long and Third Commercial Bldg.	Franklin
St. Augustine's Catholic Church	Henry
• Lilley, Robert D., House	Highland
• McNamar-McLure-Miller House	Licking
Alameda Apartments	Muskingum

Please let me know if you have any questions.

Sincerely,

A handwritten signature in dark ink that reads "W. Ray Luce". The signature is fluid and cursive, with the first name "W." and last name "Luce" clearly legible.

W. Ray Luce  
State Historic Preservation Officer

WRL/DS:jb  
enclosures

# Ohio Historic Preservation Office

Ohio Historical Center I-71 & 17th Avenue Columbus, Ohio 43211 (614) 466-1500

June 11, 1982

Ms. Carol Shull  
Acting Keeper  
National Register of Historic Places  
National Park Service  
440 G Street, NW  
Washington, D.C. 20240

Dear Ms. Shull:

Enclosed is one National Register nomination returned by your staff for technical reasons: Long and Third Commercial Building, Franklin County.

Please let me know if we can answer any additional questions.

Sincerely,

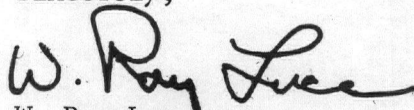

W. Ray Luce  
State Historic Preservation Officer

WRL/das