

OHIO HISTORIC INVENTORY

MAY 18 1981

Ohio Historic Preservation Office
Ohio Historical Center
Columbus, Ohio 43211

28

1. No. Ham-2020-6	4. Present Name(s) Fairview Arts Center
2. County Hamilton	5. Other Name(s)
3. Location of Negatives MPA	Patrol Station #7

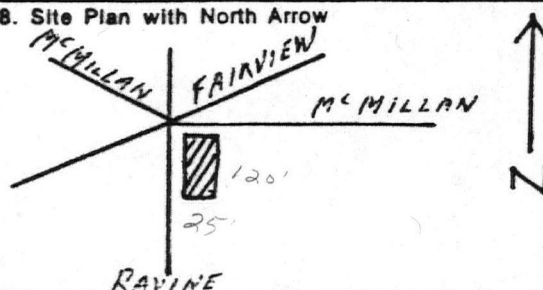
6. Specific Location 355 McMillan St.	16. Thematic Category C	28. No. of Stories 1 1/2
7. City or Town If Rural, Township & Vicinity Cincinnati	17. Date(s) or Period 1895	29. Basement? Yes <input type="checkbox"/> No <input type="checkbox"/>
8. Site Plan with North Arrow 	18. Style or Design Romanesque	30. Foundation Material Rock faced Ashlar
	19. Architect or Engineer Samuel Hannaford & Sons	31. Wall Construction Brick
9. Coordinates Lat. _____ Long. _____ U.T.M. Reference 16 713920 4333690	20. Contractor or Builder Charles Rosentel	32. Roof Type & Material Asbestos shingle
10. Site <input type="checkbox"/> Structure <input type="checkbox"/> Building <input checked="" type="checkbox"/> Object <input type="checkbox"/>	21. Original Use, if apparent Police Station	33. No. of Bays Front 3 Side 8
11. On National Register? Yes <input type="checkbox"/> No <input checked="" type="checkbox"/>	22. Present Use Art Center	34. Wall Treatment Stretcher
12. Is It Eligible? Yes <input checked="" type="checkbox"/> No <input type="checkbox"/>	23. Ownership Public <input type="checkbox"/> Private <input checked="" type="checkbox"/>	35. Plan Shape Rectangle
13. Part of Estab. Hist. Dist.? Yes <input type="checkbox"/> No <input checked="" type="checkbox"/>	24. Owner's Name & Address, if known City of Cincinnati	36. Changes (Explain in #42) Addition <input type="checkbox"/> Altered <input checked="" type="checkbox"/> Moved <input type="checkbox"/>
14. District Potent'l? Yes <input type="checkbox"/> No <input checked="" type="checkbox"/>	25. Open to Public? Yes <input checked="" type="checkbox"/> No <input type="checkbox"/>	37. Condition Interior _____ Exterior Good
15. Name of Established District	26. Local Contact Person or Organization MPA	38. Preservation Underway? Yes <input type="checkbox"/> No <input checked="" type="checkbox"/>
	27. Other Surveys in Which Included	39. Endangered? By What? Yes <input type="checkbox"/> No <input checked="" type="checkbox"/>
		40. Visible from Public Road? Yes <input checked="" type="checkbox"/> No <input type="checkbox"/>
		41. Distance from and Frontage on Road 10 feet

42. Further Description of Important Features
The building is distinguished by arched windows and 2 arched doors, a smooth rock faced belt course, 2 wall dormers with gabled roofs, one on front and one on side, 2 small dormer window with shed roof on south side of side wall dormer. Chimney, one in interior with pilaster and acanthus leaf at base of pilaster. #36. The Arts Center has slightly altered the building, (Door & Windows)

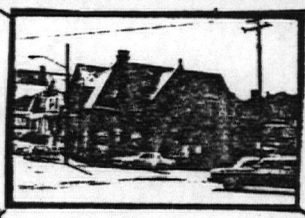

43. History and Significance
Strong corner building contributing to visual integrity of neighborhood. This building was constructed for use as a police station by the City of Cincinnati in 1895.

44. Description of Environment and Outbuildings
Building in association with busy intersection, mixed style, function, period, scale buildings. Bounded on the west by Ravine St.; on the north by McMillan; on the east by a line parallel to and 25' from Ravine; and on the south by a line parallel to and 120' from McMillan.

45. Sources of Information Personal observation Hamilton County Court House Cincinnati City Planning; Commission Safety Department Records, "Age of Safety Department Buildings" c. 1942.	46. Prepared by E. H. Tuttle
	47. Organization MPA
	48. Date 5/77
	49. Revision Date(s)

Multiple Resource Area
Thematic Group

dnr-11

Name Patrol Stations in Cincinnati, Ohio Thematic Resources
State OH

Nomination	Type of Review	Decision
1. Patrol Station No. 6	<u>Substantive Review</u>	Listed 5/18/81 MacDugel Accept. Linda M. Cloward 5-18-81
2. Patrol Station No. 7	-	Entered in the <u>Delaware Byers</u> National Register 5/18/81
3. Police Station No. 2	-	<u>Previously listed</u>
4. Police Station No. 3	-	Entered in the <u>Delaware Byers</u> National Register 5/18/81
5. Police Station No. 5	-	<u>Previously listed</u>
6.	-	
7.	-	
8.	-	
9.	-	
10.	-	
11.	-	
12.	-	
13.	-	
14.	-	
15.	-	
16.	-	
17.	-	
18.	-	
19.	-	
20.	-	
21.	-	
22.	-	
23.	-	
24.	-	
25.	-	

DUE 5/6/81 - 5/24/81

dnr-3

Name Patrol Station No. 7

State, County OH Hamilton Co Fed Nom or Request-Agency _____

Working Number 4/9/81/116 Federal Register Date _____

Nomination
 Determination of Eligibility
 On Nomination Form

Bldg(s)
 Site
 Object
 Structure
 District

Within:
 Multiple Resource Area
 Thematic Group
*Patrol Stations in Cincinnati
Ohio Thematic Resources*

Maps 1
Photos 3

Nomination prepared by:
 State Staff
 Local
 Other

Action: ^{Entered in the} ~~National Register~~
 ACCEPT 5.18.81
 RETURN _____
 REJECT _____

Check if Appropriate:
 State Request for Review
 Keeper's Decision to Review
 2nd Return

I. Evaluation of Resource (cont. on back if necessary)

II. Evaluation of Nomination

	Good	Adequate	Poor	Comments
1. Descriptive Statement Short Format <input type="checkbox"/> Yes <input type="checkbox"/> No				
2. Significance Statement Short Format <input type="checkbox"/> Yes <input type="checkbox"/> No				
3. Concepts/Integrity				
4. Concepts/Criteria				
5. Concepts/Boundaries				
6. Contextual Evaluation				

General Comments (cont. on back if necessary):

Reviewer/Date _____

See Attached _____



NO
TURN
ON RED

FAIRVIEW ARTS CENTER

TELEPHONE TELEPHONE

STREET
NAME
PLATE

Patrol Station 7
(Fairview Arts Center)
Cincinnati, Ohio Hamilton County
Photographer - JoAnn Kurlemann
April, 1980
Cincinnati Planning Commission
3/4 View, South East
#1

APR 9 1981

MAY 18 1981



APR 9

Patrol Station 7
(Fairview Arts Center)
Cincinnati, Ohio Hamilton County
Photographer - JoAnn Kurlemann
April, 1980
Cincinnati Planning Commission
Side Facade, East
#2

MAY 18 1981



FAIRVIEW ARTS CENTER

TELEPHONE

Patrol Station 7
(Fairview Arts Center)
Cincinnati, Ohio Hamilton County
Photographer - JoAnn Kurlemann
April, 1980
Cincinnati Planning Commission
Front Facade, South
#3

APR 9 1981

MAY 18 1981

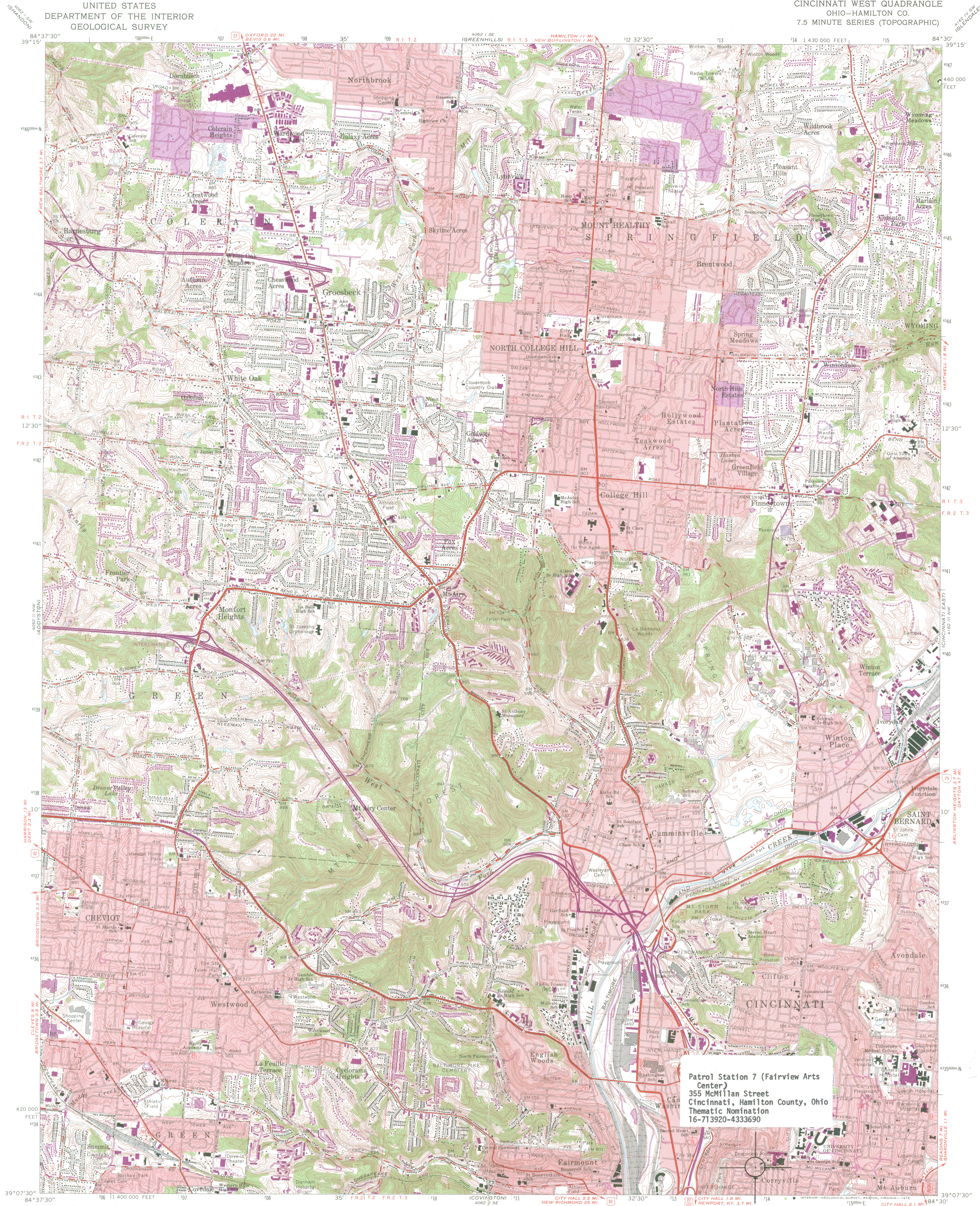

Patrol Station 7 (Fairview Arts Center)
355 McMillan Street
Cincinnati, Hamilton County, Ohio
Thematic Nomination
16-713920-4333690

Mapped, edited, and published by the Geological Survey
Control by USGS, USC&GS, and City of Cincinnati
Topography by photogrammetric methods from aerial photographs
taken 1949 and in part by City of Cincinnati
Field checked 1953. Revised 1961
Polyconic projection. 1927 North American datum
10,000-foot grid based on Ohio coordinate system, south zone
1000-meter Universal Transverse Mercator grid ticks,
zone 16, shown in blue
Red tint indicates areas in which only landmark buildings are shown
Entire area lies within the Between the Miamis
Land lines based on the Great Miami River Base
Dotted land lines established by private subdivision of the Symmes Purchase

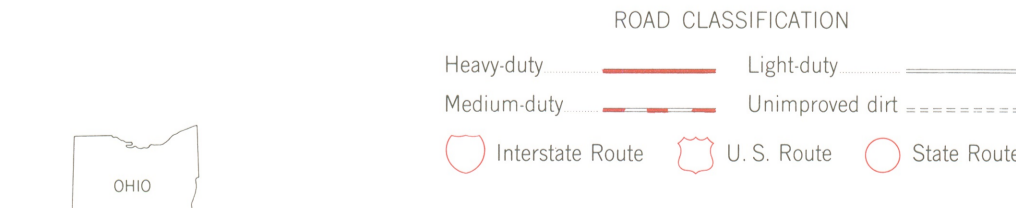
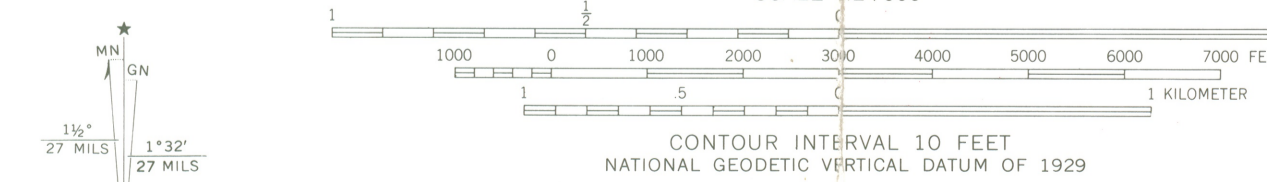

CINCINNATI WEST, OHIO
N3907.5—W8430/7.5
1961
PHOTOREVISED 1970 AND 1975
AMS 4062 II NE—SERIES V852

Revisions shown in purple compiled in cooperation with
State of Ohio agencies from aerial photographs taken
1970 and 1975. This information not field checked
Purple tint indicates extension of urban areas

THIS MAP COMPLIES WITH NATIONAL MAP ACCURACY STANDARDS
FOR SALE BY U. S. GEOLOGICAL SURVEY, RESTON, VIRGINIA 22092
A FOLDER DESCRIBING TOPOGRAPHIC MAPS AND SYMBOLS IS AVAILABLE ON REQUEST

