

United States Department of the Interior
Heritage Conservation and Recreation Service

**National Register of Historic Places
Inventory—Nomination Form**

See instructions in *How to Complete National Register Forms*
Type all entries—complete applicable sections

For HCRS use only

received JAN 29 1980

date entered MAR 11 1980

1. Name

historic Pfleger Family Houses

and/or common

2. Location

street & number 216 & 218 Erkenbrecker Avenue _____ not for publication

city, town Cincinnati _____ vicinity of _____ congressional district _____

state Ohio code 039 county Hamilton code 061

3. Classification

Category	Ownership	Status	Present Use
<input type="checkbox"/> district	<input type="checkbox"/> public	<input checked="" type="checkbox"/> occupied	<input type="checkbox"/> agriculture
<input checked="" type="checkbox"/> building(s)	<input checked="" type="checkbox"/> private	<input type="checkbox"/> unoccupied	<input type="checkbox"/> commercial
<input type="checkbox"/> structure	<input type="checkbox"/> both	<input type="checkbox"/> work in progress	<input type="checkbox"/> educational
<input checked="" type="checkbox"/> site	Public Acquisition	Accessible	<input type="checkbox"/> entertainment
<input type="checkbox"/> object	<input type="checkbox"/> in process	<input checked="" type="checkbox"/> yes: restricted	<input type="checkbox"/> government
	<input type="checkbox"/> being considered	<input type="checkbox"/> yes: unrestricted	<input type="checkbox"/> industrial
		<input type="checkbox"/> no	<input type="checkbox"/> military
			<input type="checkbox"/> museum
			<input type="checkbox"/> park
			<input checked="" type="checkbox"/> private residence
			<input type="checkbox"/> religious
			<input type="checkbox"/> scientific
			<input type="checkbox"/> transportation
			<input type="checkbox"/> other:

4. Owner of Property

name Mr. Cornelius Calhoun Reginald A. & LaRon D. Wilkinson

street & number 216 Erkenbrecker Ave. 218 Erkenbrecker Ave.

city, town Cincinnati, _____ vicinity of _____ state Ohio

5. Location of Legal Description

courthouse, registry of deeds, etc. Hamilton County Courthouse

street & number Main & Court Streets

city, town Cincinnati, _____ state Ohio

6. Representation in Existing Surveys

title Ohio Historic Inventory has this property been determined eligible? _____ yes no

date 9/76 _____ federal state _____ county _____ local

depository for survey records Miami Purchase Association

city, town _____ state _____

7. Description

Condition		Check one	Check one
<input checked="" type="checkbox"/> excellent	<input type="checkbox"/> deteriorated	<input checked="" type="checkbox"/> unaltered	<input checked="" type="checkbox"/> original site
<input type="checkbox"/> good	<input type="checkbox"/> ruins	<input type="checkbox"/> altered	<input type="checkbox"/> moved date _____
<input type="checkbox"/> fair	<input type="checkbox"/> unexposed		

Describe the present and original (if known) physical appearance

216 Erkenbrecker:

This building is a 2½ story prime example of Queen Anne/Victorian architecture. Directly suggestive of the Queen Anne era is the conical turret projecting from the structure's south-east corner. This ornamental turret comprises three floor levels whose design include a spire, three carved stone motifs, dentiled cornices just below spire and box gutters, and a protruding brick apparatus which extends vertically on both sides.

An abundance of Victorian architectural detail is further exhibited on this structure's front facade. Initially visible are the fluted columns and pilasters with Ionic capitals that support the porch roof. The flat porch roof is surrounded by a dentiled entablature. Intricate detailing of the main doorway include sidelights and fanlight whose theme is enhanced by the leaded-glass, stilted arch above fanlight, and wooden pilasters on each side of the door. The raised porch is graced with decorative cresting and ornate planters resting on pedestals. Just above the porch, on the second level, is a casement window with a bracketed lintel as a prop. Extending vertically on both sides of the window are stone pilasters with Ionic capitals and atop the window is an arched and carved motif.

The building's base is rock-faced ashlar with cut stone water table. This foundation supports this running bond brick structure. The windows are treated with an array of framings such as plain lug sills, continuous sills, stilted arch (some with keystone), and plain stone lintels. The windows are various shapes and sizes.

Both the west and east facades display protruding bays. The projecting east bay accentuates the first floor and contain ornate stained-glass. Adjacent to this bay, on the east facade, is a huge stained-glass window on which an elegant waterfall scene is exhibited. The west bay include continuous bands on all floor levels and transom stained-glass windows on the first floor. This bay is capped with wall dormer.

This building's slate and tile gabled roof has two wall dormers, one with stone carved madallion, and two plain hipped dormers. There is a weathervane atop the front stone carved wall dormer. At the roof's crest are ornate finials and lightning rods. Five single stacked chimneys with cresting supports are also atop this structure.

218 Erkenbrecker:

This 2½ story high structure's architectural detailing is also Queen Anne/Victorian and is asymmetrical in plan. Likewise common to this epoch is this home's turret located on the building's south-east corner. The brick turret is complete with transom stained-glass (please turn to continuation sheet)

UNITED STATES DEPARTMENT OF THE INTERIOR
NATIONAL PARK SERVICE

FOR NPS USE ONLY

RECEIVED JAN 29 1980

DATE ENTERED

MAR 11 1980

**NATIONAL REGISTER OF HISTORIC PLACES
INVENTORY -- NOMINATION FORM**

Pfleger Family Houses, Cincinnati, Hamilton County, Ohio

Description: Erkenbrecher Cluster

CONTINUATION SHEET

ITEM NUMBER 7 PAGE 1

windows on the first level, spire and urn at its summit.

Among detailing that charm the front facade are Tuscan columns, a plain pilaster on the building's southwest corner, and a pair of fluted pilasters on each side of the main entrance. The linteled trabeated doorway is surrounded by transoms and sidelights whose design consist of leaded and stained-glass. The masonry front porch is enclosed with metal cresting, and, at periodic intervals, concrete planters on pedestals protrude. The flat roof is skirted with plain entablature. Above the canopied porch is a casement window with bracketed lug sill, stone framing on both sides and complimentary entablature cornice. Below the building's main roofline is a cut stone dentiled cornice.

The foundation is rock-faced ashlar with cut stone water table. This base supports the brick structure whose brick exterior wall treatment is stretcher bond. Continuous sills and lintels mark windows and the first and second floors. Additionally, plain lug sills and segmented arches enhance the front main entrance and a multitude of windows of various styles and sizes.

On the west and east facades are projecting bays atop which rest ornate wall dormers with stone carved panels. The west bay is dominated by an enormous stained-glass window with yet another stained-glass window as a transom. The east bay exhibits stained-glass windows on the ground level and the second floor.

The roof of this structure is further detailed and ornate. There are three wall dormers with stone carved designs and two plain hipped dormers. Also, on the slate roof are decorative urns, lightning rods, and four large single stacked chimneys with similar motifs and supported with metal cresting.

A small vestibule on the west facade and enclosures of first and second floor rear porches are modifications which aren't original to this house. Another visible exterior addition is aluminum awnings on dormers and third level windows of the turret. The exact dates of these alterations are unknown.

On the interior of these two houses exist a multitude of materials which contribute to the buildings' beauty. Most doors have brass door fixtures; a few door knobs are black porcelain.

con't.

UNITED STATES DEPARTMENT OF THE INTERIOR
NATIONAL PARK SERVICE

**NATIONAL REGISTER OF HISTORIC PLACES
INVENTORY -- NOMINATION FORM**

Pfleger Family Houses, Cincinnati, Hamilton County, Ohio

Description: Erkenbrecher Cluster

CONTINUATION SHEET

ITEM NUMBER 7 PAGE 2

FOR NPS USE ONLY	
RECEIVED	JAN 29 1980
DATE ENTERED	MAR 11 1980

Many light fixtures and window fixtures exhibit brass ornamentation. There are also carved glass motifs on some light fixtures. Marbel is present on powder room stips, brass radiators, brass legged sinks and bathroom floors. Wood has been cut, carved and turned to create an array of effects on floors, staircases, paneled wainscot walls, fireplaces, etc. All fireplaces are enhanced with similated marbel, probably Rookwood tile. Many windows are stained-glass and some contain actual curved molded glass. Rooms are large and all have cornices; some have chair and box moldings.

These two buildings were built by the same family at the same time and have almost identical architectural plans. Those buildings to the east and south are much later and have suffered alterations. The grounds of the Cincinnati Zoo are to the west.

8. Significance

Period	Areas of Significance—Check and justify below			
<input type="checkbox"/> prehistoric	<input type="checkbox"/> archeology-prehistoric	<input type="checkbox"/> community planning	<input type="checkbox"/> landscape architecture	<input type="checkbox"/> religion
<input type="checkbox"/> 1400-1499	<input type="checkbox"/> archeology-historic	<input type="checkbox"/> conservation	<input type="checkbox"/> law	<input type="checkbox"/> science
<input type="checkbox"/> 1500-1599	<input type="checkbox"/> agriculture	<input type="checkbox"/> economics	<input type="checkbox"/> literature	<input type="checkbox"/> sculpture
<input type="checkbox"/> 1600-1699	<input checked="" type="checkbox"/> architecture	<input type="checkbox"/> education	<input type="checkbox"/> military	<input type="checkbox"/> social/ humanitarian
<input type="checkbox"/> 1700-1799	<input type="checkbox"/> art	<input type="checkbox"/> engineering	<input type="checkbox"/> music	<input type="checkbox"/> theater
<input checked="" type="checkbox"/> 1800-1899	<input type="checkbox"/> commerce	<input type="checkbox"/> exploration/settlement	<input type="checkbox"/> philosophy	<input type="checkbox"/> transportation
<input type="checkbox"/> 1900-	<input type="checkbox"/> communications	<input type="checkbox"/> industry invention	<input type="checkbox"/> politics/government	<input type="checkbox"/> other (specify)

Specific dates 1897-1899 **Builder/Architect** Julius Pflieger

Statement of Significance (in one paragraph)

The Pflieger Family Houses are significant as they embody the distinctive characteristics of the late Queen Anne architecture in Cincinnati. Although the dominant style is Victorian-Queen Anne, evidence of the emerging classical revival is apparent. Some of the individual components lack distinction, but taken together they represent a popular and distinguishable entity. The Pflieger Houses strongly portray a definite period in the architectural history of the United States. Though not unique in terms of Cincinnati's overall Queen Anne composition, the two houses are good examples of a popular style that was quite prevalent during the waning years of the Victorian era. The Pflieger Houses are significant in that, unlike many residential buildings, they were built as a pair. Their imposing conical turrets and wall parapets complement one another, as do the classical porch treatments and general wall fenestration. The house at 216 Erkenbrecker is particularly appealing by the manner it was adapted to the corner lot. Both buildings were built by the Pflieger family between 1897-1899. The elder Pfliegers, Julius and Catharine, were German immigrants and occupied the house at 216 Erkenbrecker. Edward Pflieger, son of Julius and Catharine, occupied the residence at 218 Erkenbrecker with his family. Julius Pflieger was a reasonably successful business-man, having been selected President of the Guiss, Pflieger and Company. Edward held the title of Vice-President and, following his father's death in 1905, President Guiss, Pflieger and Co. were wholesalers of shoes and related leather products. The Erkenbrecker Cluster possesses integrity of location, design, setting, materials, and craftsmanship. Its prominent location on the immediate streetscape and visual juxtaposition to the Cincinnati Zoo make these two buildings a significant part of Cincinnati's built environment.

9. Major Bibliographical References

OHIO HISTORIC INVENTORY MANUAL
Cincinnati Directories, Cincinnati Historical Society
Last Will and Testament of Julius and Edward Pflieger

10. Geographical Data

UTM NOT VERIFIED

Acreeage of nominated property .53 acre

ACREAGE NOT VERIFIED

Quadrangle name Cincinnati West

Quadrangle scale 1:24000

UMT References

A

1	6	7	1	5	5	9	0	4	3	3	5	3	3	0
Zone			Easting				Northing							

B

1	6	7	1	5	6	1	0	4	3	3	5	3	3	0
Zone			Easting				Northing							

C

--	--	--	--	--	--	--	--	--	--	--	--	--	--	--

D

--	--	--	--	--	--	--	--	--	--	--	--	--	--	--

E

--	--	--	--	--	--	--	--	--	--	--	--	--	--	--

F

--	--	--	--	--	--	--	--	--	--	--	--	--	--	--

G

--	--	--	--	--	--	--	--	--	--	--	--	--	--	--

H

--	--	--	--	--	--	--	--	--	--	--	--	--	--	--

Verbal boundary description and justification

Lots 86 through 89 of the Mt. Auburn and Avondale Syndicates' Subdivision. Beginning at the northeast corner of Dury and Erkenbrecker Avenues proceed north along the east side of Dury Avenue 150', thence east along rear boundary line 155', thence south 150',

List all states and counties for properties overlapping state or county boundaries

until reaching the north boundary of Erkenbrecker Avenue, thence west 155' along the north side of Erkenbrecker Avenue until the point of beginning.

state	code	county	code

11. Form Prepared By

name/title Reginald A. Wilkinson

organization

date August 10, 1979

street & number 218 Erkenbrecker Avenue

telephone 513-961-4819

city or town Cincinnati,

state Ohio

12. State Historic Preservation Officer Certification

The evaluated significance of this property within the state is:

national state local

As the designated State Historic Preservation Officer for the National Historic Preservation Act of 1966 (Public Law 89-665), I hereby nominate this property for inclusion in the National Register and certify that it has been evaluated according to the criteria and procedures set forth by the Heritage Conservation and Recreation Service.

State Historic Preservation Officer signature

David L. Book

title Chief, Div. of Hist. Pres., Ohio Historical Society

date 12/31/79

For HCRS use only

I hereby certify that this property is included in the National Register

W. Ray Luce

date 3/11/80

for Keeper of the National Register

Attest: *William H. Brannan*

date 3.4.80

for Chief of Registration

Property Pfleger Family Houses

State Oh - Hamilton

Working Number 1-29-80 323

TECHNICAL

Photos 5
Maps 1

CONTROL

HISTORIAN

have Queen Anne / colonial revival structures built by the same family with virtually identical floorplans. Significant for local related but separate appearances and as ^{local} expression of Queen Anne architecture.

ARCHITECTURAL HISTORIAN

*Accept
Brabham
3.4.80*

ARCHEOLOGIST

OTHER

HAER

Inventory _____
Review _____

REVIEW UNIT CHIEF

*Accept
Brabham
3.4.80*

BRANCH CHIEF

KEEPER

National Register Write-up _____
Federal Register Entry 2-3-81

Send-back _____
Re-submit _____

Entered MAR 11 1980



Pfleger Family Houses

Erkenbrecher Avenue Cluster
Cincinnati, Hamilton Co., Ohio

Regionald Wilkinson

Winter, 1979

218 Erkenbrecher Avenue

South facades, looking north

Photograph #1

MAR 11 1980

JAN 29 1980

Both together



Front facade of 216 Erkenbrecher Ave.

Pfleger Family Houses

Erkenbrecher Avenue Cluster

216 Erkenbrecher Avenue

Regionald Wilkinson

Winter, 1979

218 Erkenbrecher Avenue

~~South facade, looking north~~

South facade, looking north

Photograph #2

Hamilton
County

MAR 11 1980

JAN 29 1980



West facade of 216 Erkenbrecher Ave

Pfleger Family Houses

Erkenbrecher Avenue Cluster
Cincinnati, Hamilton Co., Ohio
Reginald Wilkinson
Winter, 1979

218 Erkenbrecher Avenue

~~South facade - looking north~~

South and west facades, looking northeast
Photograph #3

Hamilton
County

MAR 11 1980

JAN 29 1980



Front facade of 218 Erkenbrecher

Pfeifer Family Houses
Erkenbrecher Avenue Cluster
218 Erkenbrecher Avenue
Reginald Wilkinson
Winter, 1979
218 Erkenbrecher Avenue
~~South facades, looking north~~
South facade
Photograph #4

MAR 11 1980

Hamilton
County

JAN 29 1980



Side
Front facade of 218 Erkenbrecher Ave.

Pfeifer Family Houses

Erkenbrecher Avenue Cluster

218 Erkenbrecher Avenue

Reginald Wilkinson

Winter, 1979

218 Erkenbrecher Avenue

~~South facade, looking north~~

South facade, looking north

Photograph #5

Hamilton
County

MAR 11 1980

JAN 29 1980

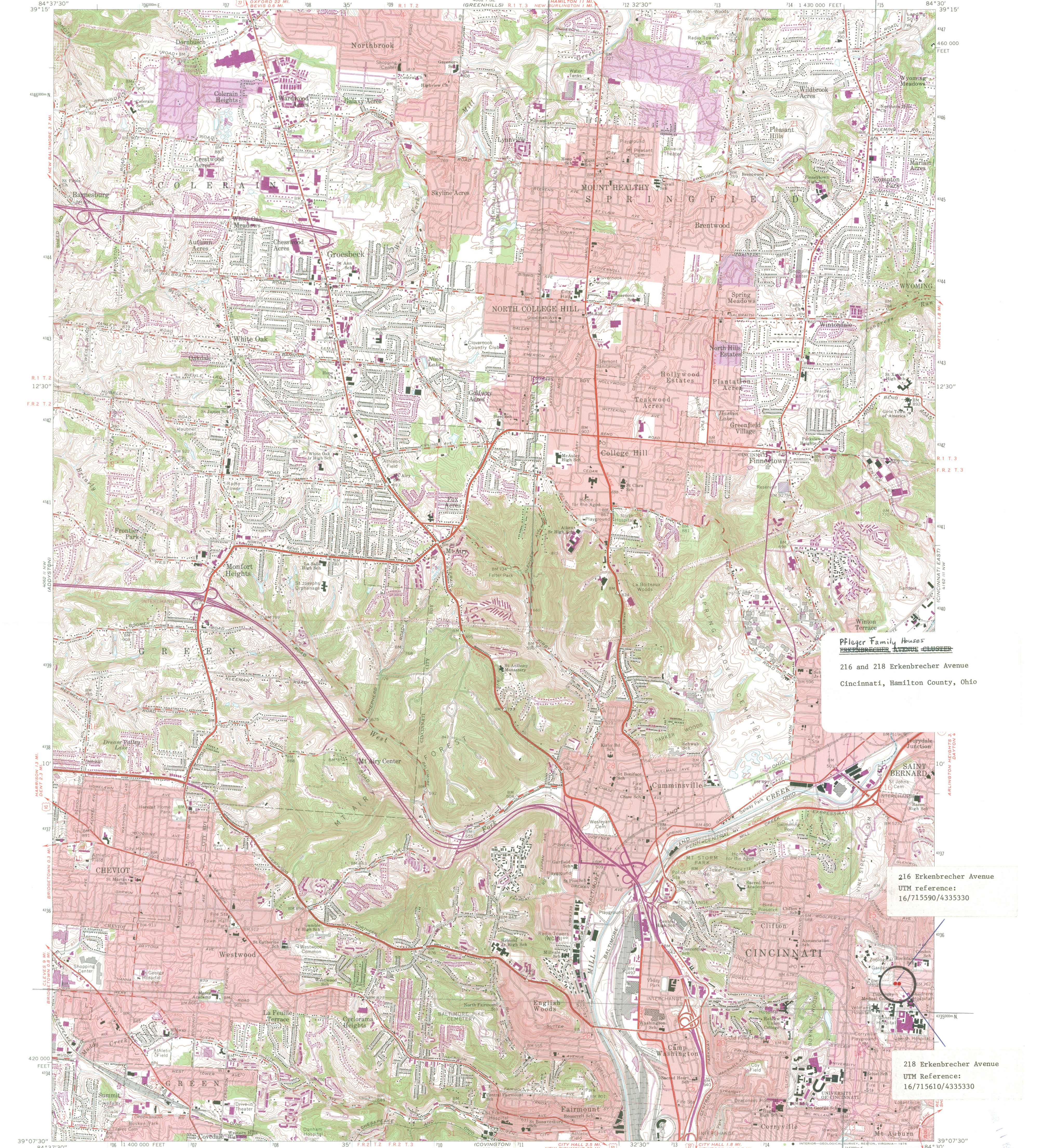

Pfleger Family Houses
~~ERKENBRECHER AVENUE CLUSTER~~
216 and 218 Erkenbrecher Avenue
Cincinnati, Hamilton County, Ohio

216 Erkenbrecher Avenue
UTM reference:
16/715590/4335330

218 Erkenbrecher Avenue
UTM Reference:
16/715610/4335330

yp

Miller, Charles A., House

11-27-79

Hamilton Co.

?

OH

CINCINNATI HOUSING SERVICE

OF NEIGHBORHOOD HOUSING SERVICES, INC.

1217 ELM STREET CINCINNATI, OHIO 45210 (513) 721-8838

November 26, 1979

Mr. Chris Delaporte
National Register of Historic Places
Heritage Conservation and Recreation Service
Pension Building
440 G Street, N.W.
Washington, D. C. 20243

Dear Mr. Delaporte:

We would like to lend our support to a request on the part of Mr. Reginald Wilkinson of 218 Erkenbrecher Avenue, Cincinnati, for the listing of the Miller Hous at 216 Erkenbrecher and the Owens house at 218 Erkenbrecher.

It is our opinion that the listing as a cluster of these two properties would be consistent with the standards set forth by your agency and that such listing would be of substance in recognizing the historic fabric of the Avondale neighborhood.

Very truly yours,

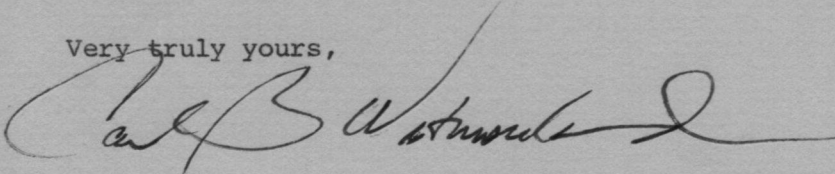

Carl B. Westmoreland
Vice President/Executive Director

CBW:jmd
cc: Wilkinson
David Simmons, Ohio Historic Preservation

Pfleyer Family Houses

10 12/5

THE NATIONAL REGISTER OF HISTORIC PLACES

DATE REC'D NOV 29 1979

INDIVIDUAL RESPONSE (ATTACHED)

INFORMATIVE MATERIAL SENT

TELEPHONE CALL (ATTACHED)

DATE ACTION TAKEN

INITIALS

[Faint, illegible text from the main body of the document]

ROBERTO GARCIA
CIVILIAN

10-23-79
Wm. G. ...

Ohio Historic Site Preservation Advisory Board

October 2, 1979

Reginald & LaRon Wilkinson
218 Erkenbrecher Avenue
Cincinnati, Ohio 45215

Dear Mr. & Mrs. Wilkinson:

I am pleased to inform you that your property, listed below, is being considered by the Ohio Historic Site Preservation Advisory Board as qualified for nomination to the National Register of Historic Places of the Heritage Conservation and Recreation Service, United States Department of the Interior. The program was created by Congress in 1966 by the National Historic Preservation Act (P.L.89-665). A sheet explaining the National Register of Historic Places has been enclosed.

While public or private real property may be added to the National Register without the permission of the landowner, the Ohio Historic Preservation Office encourages public participation and we are most anxious to receive comments from property owners regarding listing of their property. A 60 day period (ending 11/28/79) is provided for these comments. The nomination will be brought up for final action at the first meeting of the Ohio Historic Site Preservation Advisory Board after this 60 day period. If the property is approved for nomination to the National Register, written comments which we have received concerning the significance of the property under the National Register criteria will be forwarded to Washington with the nomination. Property owners are contacted by the staff in Washington before the property is listed. Listing in the Register is a Department of the Interior decision.

Registration in the National Register does not diminish or alter title to the land. However, it does help protect listed property from demolition or harm from any federally funded or licensed program by providing for a federal-level hearing in the event of such jeopardy. Owners of listed property are eligible to apply for 50% matching grants-in-aid for historic preservation through the state program. Certain Federal tax consequences may result for income-producing (depreciable) properties pursuant to Section 2124 of the Tax Reform Act of 1976 (P.L. 94-455). The provisions of this section of the Act are explained on the enclosed sheet entitled "Tax Incentives to Encourage The Preservation of Historic Structures."

Please note that a copy of this letter is being sent to the appropriate public officials in your area for additional comments.

Pfleger Family Houses
216 & 218 Erkenbrecher Ave.
Cincinnati

Sincerely,

David Simmons

David A. Simmons
Historian and
Manager, National Register Program

X. c: Mayor of Cincinnati
Cincinnati City Planning Commission
OKI
Fred Mitchell, Regional Preservationist

OHIO HISTORIC INVENTORY

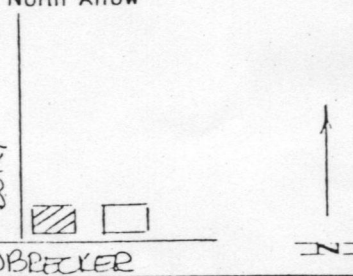
<p>1. No. <u>Ham. 1399.1</u></p> <p>2. County <u>Hamilton</u></p> <p>3. Location of Negatives <u>Miami Purchase Association</u></p> <p>4. Present Name(s) <u>Miller House</u></p> <p>5. Other Name(s)</p>	<p>6. Specific Location <u>214</u> <u>216 Erkenbrecker</u> <u>216</u></p> <p>7. City or Town <u>Cincinnati</u> If Rural, Township & Vicinity</p> <p>8. Site Plan with North Arrow </p> <p>9. Coordinates Lat. _____ Long. _____ U.T.M. Reference <table border="1" style="display: inline-table; border-collapse: collapse;"> <tr> <td>1</td><td>6</td><td>7</td><td>1</td><td>5</td><td>5</td><td>9</td><td>0</td><td>4</td><td>3</td><td>3</td><td>5</td><td>3</td><td>3</td><td>0</td> </tr> </table></p> <p>10. Site <input type="checkbox"/> Building <input checked="" type="checkbox"/> Structure <input type="checkbox"/> Object <input type="checkbox"/></p> <p>11. On National Register? Yes <input type="checkbox"/> No <input checked="" type="checkbox"/></p> <p>12. Is It Eligible? Yes <input checked="" type="checkbox"/> No <input type="checkbox"/></p> <p>13. Part of Estab. Hist. Dist.? Yes <input type="checkbox"/> No <input checked="" type="checkbox"/></p> <p>14. District Potent'l? Yes <input checked="" type="checkbox"/> No <input type="checkbox"/></p> <p>15. Name of Established District</p>	1	6	7	1	5	5	9	0	4	3	3	5	3	3	0
1	6	7	1	5	5	9	0	4	3	3	5	3	3	0		
<p>16. Thematic Category <u>D</u></p> <p>17. Date(s) or Period <u>c.1900</u></p> <p>18. Style or Design <u>Queen Anne</u></p> <p>19. Architect or Engineer</p> <p>20. Contractor or Builder</p> <p>21. Original Use, if apparent <u>residential</u></p> <p>22. Present Use <u>residential</u></p> <p>23. Ownership Public <input type="checkbox"/> Private <input checked="" type="checkbox"/></p> <p>24. Owner's Name & Address, if known <u>Eliza Miller</u></p> <p>25. Open to Public? Yes <input type="checkbox"/> No <input checked="" type="checkbox"/></p> <p>26. Local Contact Person or Organization <u>Miami Purchase Association</u></p> <p>27. Other Surveys in Which Included</p>		<p>28. No. of Stories <u>2½</u></p> <p>29. Basement? Yes <input type="checkbox"/> No <input type="checkbox"/></p> <p>30. Foundation Material <u>rockfaced plain ash</u></p> <p>31. Wall Construction <u>brick</u></p> <p>32. Roof Type & Material <u>hip -</u></p> <p>33. No. of Bays Front <u>3</u> Side <u>4</u></p> <p>34. Wall Treatment <u>stretcher bond</u></p> <p>35. Plan Shape <u>irregular</u></p> <p>36. Changes (Explain in #42) Addition <input checked="" type="checkbox"/> Altered <input type="checkbox"/> Moved <input type="checkbox"/></p> <p>37. Condition Interior _____ Exterior <u>good</u></p> <p>38. Preservation Underway? Yes <input type="checkbox"/> No <input checked="" type="checkbox"/></p> <p>39. Endangered? By What? Yes <input type="checkbox"/> No <input checked="" type="checkbox"/></p> <p>40. Visible from Public Road? Yes <input checked="" type="checkbox"/> No <input type="checkbox"/></p> <p>41. Distance from and Frontage on Road <u>15'</u></p>														

42. Further Description of Important Features
 abled dormer topped by weather vane protrudes above roofline. tiled cornice and porch canopy. Corbeling below cornice. lower with block brackets, decorative stone panels and stained glass transoms on west facade. Ionic columns support porch.

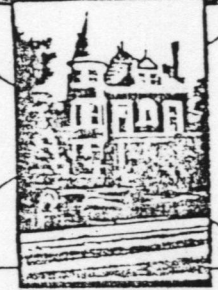

43. History and Significance
 As a strong, stately corner building and one of the better examples of Queen Anne residential architecture found among the many represented on Erkenbrecker, this structure makes a major contribution to the street's significance.

(OVER)

44. Description of Environment and Outbuildings
 Near Cincinnati Zoo and part of relatively homogeneous Erkenbrecker residential area with many strong examples of Queen Anne residential architecture providing good district potential.

<p>45. Sources of Information <u>Hamilton County Court House; Personal observation</u></p>	<p>46. Prepared by <u>Virgil Rogers</u></p> <p>47. Organization <u>Miami Purchase Assoc.</u></p> <p>48. Date _____ 49. Revision Date(s) _____</p>
--	---

OHIO HISTORIC INVENTORY

Ohio Historic Preservation Office
Ohio Historical Center
Columbus, Ohio 43211

1. No. <u>HAM 14001</u>	4. Present Name(s) <u>Owens House</u>
2. County <u>Hamilton</u>	5. Other Name(s)
3. Location of Negatives <u>Miami Purchase Association</u>	

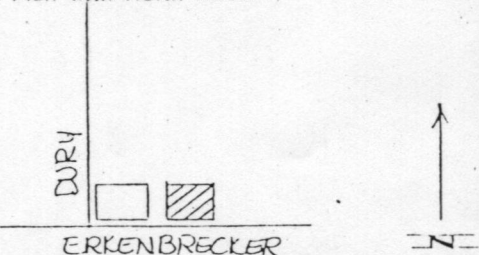
6. Specific Location <u>218 Erkenbrecker.</u>	16. Thematic Category <u>D</u>	28. No. of Stories <u>2 1/2 3</u>
7. City or Town If Rural, Township & Vicinity <u>Cincinnati</u>	17. Date(s) or Period <u>c.1900</u>	29. Basement? Yes <input checked="" type="checkbox"/> No <input type="checkbox"/>
8. Site Plan with North Arrow 	18. Style or Design <u>Queen Anne</u>	30. Foundation Material <u>rockfaced ashlar</u>
	19. Architect or Engineer	31. Wall Construction <u>brick</u>
	20. Contractor or Builder	32. Roof Type & Material <u>gable - slate</u>
	21. Original Use, If apparent <u>residential</u>	33. No. of Bays Front <u>3</u> Side <u>2</u>
	22. Present Use <u>residential</u>	34. Wall Treatment <u>stretcher bond</u>
	23. Ownership Public <input type="checkbox"/> Private <input checked="" type="checkbox"/>	35. Plan Shape <u>rectangular</u>

9. Coordinates Lat. _____ Long. _____ U.T.M. Reference <u>16 7156110 4335330</u>	24. Owner's Name & Address, If known <u>Mary L. Owens</u> <u>Reginald A + LeRon D. Wilkins</u>	36. Changes (Explain in #42) Addition <input type="checkbox"/> Altered <input type="checkbox"/> Moved <input type="checkbox"/>
10. Zone Easting Northing Site <input type="checkbox"/> Building <input checked="" type="checkbox"/> Structure <input type="checkbox"/> Object <input type="checkbox"/>	25. Open to Public? Yes <input type="checkbox"/> No <input checked="" type="checkbox"/>	37. Condition Interior _____ Exterior <u>good</u>
11. On National Register? Yes <input type="checkbox"/> No <input checked="" type="checkbox"/>	26. Local Contact Person or Organization <u>Miami Purchase Association</u>	38. Preservation Underway? Yes <input type="checkbox"/> No <input checked="" type="checkbox"/>
12. Is It Eligible? Yes <input checked="" type="checkbox"/> No <input type="checkbox"/>	27. Other Surveys In Which Included	39. Endangered? By What? Yes <input type="checkbox"/> No <input checked="" type="checkbox"/>
13. Part of Estab. Hist. Dist.? Yes <input type="checkbox"/> No <input checked="" type="checkbox"/>		40. Visible from Public Road? Yes <input checked="" type="checkbox"/> No <input type="checkbox"/>
14. District Potent'l? Yes <input checked="" type="checkbox"/> No <input type="checkbox"/>		41. Distance from and Frontage on Road <u>35'</u>
15. Name of Established District		

42. Further Description of Important Features
Porch-shed roof on facade entrance. Roof supported by plain columns. Round bay on East corner and east side rear and west side rear. Windows and 1st and 2nd floors consist of continuous sills and lintels. Tower with finial. Shaped gable dormer on facade. Cresting on roof.



43. History and Significance
A strong example of Queen Anne residential architecture among other similar buildings; this residence contributes to the street's homogeneity and integrity.

44. Description of Environment and Outbuildings
Located in a residential area with many examples of Queen Anne residential architecture. Strong district potential.

45. Sources of Information <u>Hamilton County Court House; Personal observation</u>	46. Prepared by <u>Cherry Fahrenbruck</u>
	47. Organization <u>Miami Purchase Assoc.</u>
	48. Date <u>9/76</u>
	49. Revision Date(s)

RECEIVED

DATE ENTERED

NATIONAL REGISTER OF HISTORIC PLACES
INVENTORY -- NOMINATION FORM

SEE INSTRUCTIONS IN *HOW TO COMPLETE NATIONAL REGISTER FORMS*
TYPE ALL ENTRIES -- COMPLETE APPLICABLE SECTIONS

1 NAME

HISTORIC Erkenbrecher Avenue Cluster

AND/OR COMMON

2 LOCATION

STREET & NUMBER

216 & 218 Erkenbrecher Avenue

NOT FOR PUBLICATION

CITY, TOWN

Cincinnati

CONGRESSIONAL DISTRICT

STATE

Ohio

VICINITY OF
CODE

COUNTY

CODE

Hamilton

3 CLASSIFICATION

CATEGORY	OWNERSHIP	STATUS	PRESENT USE
<input type="checkbox"/> DISTRICT	<input type="checkbox"/> PUBLIC	<input checked="" type="checkbox"/> OCCUPIED	<input type="checkbox"/> AGRICULTURE <input type="checkbox"/> MUSEUM
<input checked="" type="checkbox"/> BUILDING(S)	<input checked="" type="checkbox"/> PRIVATE	<input type="checkbox"/> UNOCCUPIED	<input type="checkbox"/> COMMERCIAL <input type="checkbox"/> PARK
<input type="checkbox"/> STRUCTURE	<input type="checkbox"/> BOTH	<input type="checkbox"/> WORK IN PROGRESS	<input type="checkbox"/> EDUCATIONAL <input checked="" type="checkbox"/> PRIVATE RESIDENCE
<input type="checkbox"/> SITE	<input type="checkbox"/> PUBLIC ACQUISITION	<input type="checkbox"/> ACCESSIBLE	<input type="checkbox"/> ENTERTAINMENT <input type="checkbox"/> RELIGIOUS
<input type="checkbox"/> OBJECT	<input type="checkbox"/> IN PROCESS	<input checked="" type="checkbox"/> YES: RESTRICTED	<input type="checkbox"/> GOVERNMENT <input type="checkbox"/> SCIENTIFIC
	<input type="checkbox"/> BEING CONSIDERED	<input type="checkbox"/> YES: UNRESTRICTED	<input type="checkbox"/> INDUSTRIAL <input type="checkbox"/> TRANSPORTATION
		<input type="checkbox"/> NO	<input type="checkbox"/> MILITARY <input type="checkbox"/> OTHER:

4 OWNER OF PROPERTY

NAME Mr. Cornelius Calhoun
216 Erkenbrecher Ave.

Reginald A. & LaRon D. Wilkinson
218 Erkenbrecher Ave.

STREET & NUMBER

CITY, TOWN

Cincinnati

VICINITY OF

STATE

Ohio

5 LOCATION OF LEGAL DESCRIPTION

COURTHOUSE, REGISTRY OF DEEDS, ETC. Hamilton County Courthouse

STREET & NUMBER

Main & Court Streets

CITY, TOWN

Cincinnati

STATE

Ohio

6 REPRESENTATION IN EXISTING SURVEYS

TITLE Ohio Historic Inventory

DATE

9/76

FEDERAL STATE COUNTY LOCAL

DEPOSITORY FOR SURVEY RECORDS

Miami Purchase Association

CITY, TOWN

STATE

CONDITION		CHECK ONE	CHECK ONE
<input checked="" type="checkbox"/> EXCELLENT	<input type="checkbox"/> DETERIORATED	<input checked="" type="checkbox"/> UNALTERED	<input checked="" type="checkbox"/> ORIGINAL SITE
<input type="checkbox"/> GOOD	<input type="checkbox"/> RUINS	<input type="checkbox"/> ALTERED	<input type="checkbox"/> MOVED DATE _____
<input type="checkbox"/> FAIR	<input type="checkbox"/> UNEXPOSED		

DESCRIBE THE PRESENT AND ORIGINAL (IF KNOWN) PHYSICAL APPEARANCE

216 Erkenbrecher:

This building is a 2½ story prime example of Queen Anne/victorian architecture. Directly suggestive of the Queen Anne era is the turret projecting from the structure's south-east corner. This ornamental turret comprises three floor levels whose design include a spire, three carved stone motifs, dentiled cornices just below spire and box gutters, and a protruding brick apparatus which extends vertically on both sides.

An abundance of victorian architectural detail is further exhibited on this structure's front facade. Initially visible are the fluted columns and pilasters with Ionic capitals that support the porch roof. The flat porch roof is surrounded by a dentiled entablature. Intricate detailing of the main doorway include sidelights and fanlight whose theme is enhanced by the leaded-glass, stilted arch above fanlight, and wooden pilasters on each side of the door. The raised porch is graced with decorative cresting and ornate planters resting on pedestals. Just above the porch, on the second level, is a casement window with a bracketed lintel as a prop. Extending vertically on both sides of the window are stone pilasters with Ionic capitals and atop the window is an arched and carved motif.

The building's base is rock-faced ashlar with cut stone water table. This foundation supports this running bond brick structure. The windows are treated with an array of framings such as plain lug sills, continuous sills, stilted arch (some with keystone), and plain stone lintels. The windows are various shapes and sizes.

Both the west and east facades display protruding bays. The projecting east bay accentuates the first floor and contain ornate stained-glass. Adjacent to this bay, on the east facade, is a huge stained-glass window on which an elegant waterfall scene is exhibited. The west bay include continuous bands on all floor levels and transom stained-glass windows on the first floor. This bay is capped with wall dormer.

This building's slate and tile gabled roof has two wall dormers, one with stone carved madallion, and two plain hipped dormers. There is a weathervane atop the front stone carved wall dormer. At the roof's crest are ornate finials and lightning rods. Five single stacked chimneys with cresting supports are also atop this structure.

218 Erkenbrecher:

This 2½ story high structure's architectural detailing is also Queen Anne/victorian and is asymmetrical in plan. Likewise common to this epoch is this home's turret located on the building's south-east corner. The brick turret is complete with transom stained-glass.

FOR NPS USE ONLY
RECEIVED
DATE ENTERED

NATIONAL REGISTER OF HISTORIC PLACES INVENTORY -- NOMINATION FORM

Description: Erkenbrecher Cluster

CONTINUATION SHEET

ITEM NUMBER 7 PAGE 1

windows on the first level, spire and urn at its summit.

Among detailing that charm the front facade are Tuscan columns, ^{read a d} a plain pilaster on the building's southwest corner, and a pair of fluted pilasters on each side of the main entrance. The linteled trabeated doorway is surrounded by transoms and sidelights whose design consist of leaded and stained-glass. The masonry front porch is enclosed with metal cresting, and, at periodic intervals, concrete planters on pedestals protrude. The flat roof is skirted with plain entablature. Above the canopied porch is a casement window with bracketed lug sill, stone framing on both sides and complimentary entablature cornice. Below the building's main roofline is a cut stone dentiled cornice.

The foundation is rock-faced ashlar with cut stone water table. This base supports the brick structure whose brick exterior wall treatment is stretcher bond. Continuous sills and lintels mark windows and the first and second floors. Additionally, plain lug sills and segmented arches enhance the front main entrance and a multitude of windows of various styles and sizes.

On the west and east facades are projecting bays atop which rest ornate wall dormers with stone carved panels. The west bay is dominated by an enormous stained-glass window with yet another stained-glass window as a transom. The east bay exhibits stained-glass windows on the ground level and the second floor.

The roof of this structure is further detailed and ornate. There are three wall dormers with stone carved designs and two plain hipped dormers. Also, on the slate roof are decorative urns, lightning rods; and four large single stacked chimneys with similar motifs and supported with metal cresting.

A small vestibule on the west facade and enclosures of first and second floor rear porches are modifications which aren't original to this house. Another visible exterior addition is aluminum awnings on dormers and third level windows of the turret. The exact dates of these alterations are unknown.

On the interior of these two houses exist a multitude of materials which contribute to the buildings' beauty. Most doors have brass door fixtures; a few door knobs are black porcelain.

con't.

UNITED STATES DEPARTMENT OF THE INTERIOR
-- NATIONAL PARK SERVICE

NATIONAL REGISTER OF HISTORIC PLACES
INVENTORY -- NOMINATION FORM

FOR NPS USE ONLY
RECEIVED
DATE ENTERED

Description: Erkenbrecher Cluster

CONTINUATION SHEET

ITEM NUMBER 7 PAGE 2

Many light fixtures and window fixtures exhibit brass ornamentation. There are also carved glass motifs on some light fixtures. Marbel is present on powder room stips, brass radiators, brass legged sinks and bathroom floors. Wood has been cut, carved and turned to create an array of effects on floors, staircases, paneled wainscot walls, fireplaces, etc. All fireplaces are enhanced with simlited marbel, probably Rookwood tile. Many windows are stained-glass and some contain actual curved molded glass. Rooms are large and all have cornices; some have chair and box moldings.

SIGNIFICANCE

PERIOD	AREAS OF SIGNIFICANCE -- CHECK AND JUSTIFY BELOW			
<input type="checkbox"/> PREHISTORIC	<input type="checkbox"/> ARCHEOLOGY-PREHISTORIC	<input type="checkbox"/> COMMUNITY PLANNING	<input type="checkbox"/> LANDSCAPE ARCHITECTURE	<input type="checkbox"/> RELIGION
<input type="checkbox"/> 1400-1499	<input type="checkbox"/> ARCHEOLOGY-HISTORIC	<input type="checkbox"/> CONSERVATION	<input type="checkbox"/> LAW	<input type="checkbox"/> SCIENCE
<input type="checkbox"/> 1500-1599	<input type="checkbox"/> AGRICULTURE	<input type="checkbox"/> ECONOMICS	<input type="checkbox"/> LITERATURE	<input type="checkbox"/> SCULPTURE
<input type="checkbox"/> 1600-1699	<input type="checkbox"/> ARCHITECTURE	<input type="checkbox"/> EDUCATION	<input type="checkbox"/> MILITARY	<input type="checkbox"/> SOCIAL/HUMANITARIAN
<input type="checkbox"/> 1700-1799	<input type="checkbox"/> ART	<input type="checkbox"/> ENGINEERING	<input type="checkbox"/> MUSIC	<input type="checkbox"/> THEATER
<input checked="" type="checkbox"/> 1800-1899	<input type="checkbox"/> COMMERCE	<input type="checkbox"/> EXPLORATION/SETTLEMENT	<input type="checkbox"/> PHILOSOPHY	<input type="checkbox"/> TRANSPORTATION
<input type="checkbox"/> 1900-	<input type="checkbox"/> COMMUNICATIONS	<input type="checkbox"/> INDUSTRY	<input type="checkbox"/> POLITICS/GOVERNMENT	<input type="checkbox"/> OTHER (SPECIFY)
		<input type="checkbox"/> INVENTION		

SPECIFIC DATES 1897-1899

BUILDER/ARCHITECT Julius Pflieger

STATEMENT OF SIGNIFICANCE

The Erkenbrecher Avenue Cluster is significant as it embodies the distinctive characteristics of late Queen Anne architecture in Cincinnati. Although the dominant style is late nineteenth century Victorian-Queen Anne, evidence of the classical idiom is clearly apparent. Perhaps many of the individual components lack distinction, but together they represent a popular and distinguishable entity. The Erkenbrecher Avenue Cluster strongly illustrates a definite period in America's architectural history.

Both buildings were built by the Pflieger family between 1897-1899. The elder Pfliegers, Julius and Catharine, were German immigrants and occupied the house at 216 Erkenbrecher. Edward Pflieger, son of Julius and Catharine, occupied the residence at 218 Erkenbrecher with his family. Julius Pflieger was a reasonably successful business-man, having been selected President of the Guiss, Pflieger and Company. Edward held the title of Vice-President and, following his father's death in 1905, President. Guiss, Pflieger and Co. were wholesalers of shoes and related leather products.

The Erkenbrecher Cluster possesses integrity of location, design, setting, materials, and craftsmanship. Its prominent location on the immediate streetscape and visual juxtaposition to the Cincinnati Zoo make these two buildings a significant part of Cincinnati's built environment.

Name of Property Erkenbrecher Avenue Cluster Municipality Cincinnati County Hamilton

SIGNIFICANCE

Significant as impressive examples of late Queen Anne architecture.

Comments - Archaeologist

Initials/date

Comments - Historian

Two excellent properties. The name seems awkward however, and I would suggest "Pfleger Family Houses" or something similar. The nomination also needs to have a better statement of architectural significance.

DAS Initials/date 9/13/79

Comments - Architectural Historian

The pair of houses is distinctive architecturally and is eligible for the Register

GLK 9/13/79 Initials/date

Staff Recommendation approval

OSHPAB ACTION Preliminary Review _____ date

Tabled _____ date

Rejected _____ date

Final Review _____ date

OHPO ACTION

Sent to SHPO _____ date

Sent to HCRS _____ date

INCOMPLETE NOMINATION NEEDS:

Photographs _____

Mapping _____

Rewriting _____

Section 7 _____

Section 8 _____

COMMENTS

NOMINATION REQUIRES PUBLIC HEARING _____

Scheduled Date _____

Comment Period Expires _____

YP

Hamilton Pflieger Family Houses
2-12-80

February 28, 1980
Reply to #661

614

Ms. Carol D. Shull
Acting Keeper of the National Register
Heritage Conservation and Recreation Service
Department of the Interior, Pension Bldg.
440 G Street, N.W.
Washington, D.C. 20243

Ms. Shull:

In response to your letter dated February 6, 1980 relative to the nomination of the "Pflieger Family Houses" to the National Register of Historic Places, I offer the following.

I submit this reply on behalf of the owners of both homes in question; Mr. Cornelius Calhoun of 216 Erkenbrecher and Reginald and LaRon Wilkinson of 218 Erkenbrecher.

It is, indeed, an honor to know that the houses I have nominated to the Register have reached the final stages of the nomination process. Let it go on record that enthusiasm about the nomination is as high now as it was when the buildings were being researched for Register consideration.

We feel that these two architecturally detailed structures are extremely worthy of acceptance to the National Register. These two Queen Anne-Victorian buildings stand alone in elegance in a very significant section of Cincinnati. As indicated in previous communication (see enclosed) the location of these homes is strategically based near some of Cincinnati's most heavily populated and patronized facilities such as the Cincinnati Zoo, the University of Cincinnati and the city's major hospitals. Thus, the aesthetic qualities of these Victorian structures project an important visual quality to thousands of passers by.

Relative to rising concerns in the city about demolition vs. conservation the services that the Register can provide are invaluable. The owners are preservationists who seek assistance and guidance in the maintenance and restoration of two architecturally and historically significant homes. We feel acceptance to the N.R.H.P. would add the needed incentive and motivation to instill pride in ownership as well as community integrity.

Pflieger Family Houses
216 & 218 Erkenbrecher Ave.
Cincinnati, OH 45229

Sincerely,

Reginald A. Wilkinson
Reginald A. Wilkinson
218 Erkenbrecher Ave.

2 encl:

Subject:

Structure of the House of Representatives
and the Senate

THE NATIONAL REGISTER OF HISTORIC PLACES	
DATE REC'D	MAR 4 1980
INDIVIDUAL RESPONSE (ATTACHED)	
INFORMATIVE MATERIAL SENT	
TELEPHONE CALL (ATTACHED)	
DATE ACTION TAKEN	
INITIALS	<i>W/11/3</i>

The owners are preservationists who seek assistance
consideration the services that the National Register can provide and
register to list the concerns in the city of Washington as

of these historic structures project and historic preservation
the city, a major project. Thus, the historic structures
also as the structure, the National Register and
structure, a major project and historic preservation
location of these houses is architecturally placed near some of
indicated in the National Register (see enclosed) the
evidence in a local architectural section of structure. As
these two historic structures are situated around a
the extremely modern of evidence to the National Register.
We feel that these two architecturally designed structures

structures were being researched for National Register
around the nomination is as much now as it was when the
the nomination process. For it is on record that architectural
nomination to the National Register have reached the final stages of
it is, indeed, an honor to know that the houses I have

historic and architectural of the House of Representatives
in question. Mr. Connelly's copy of the House of Representatives and
I am sure that they will be of the owners of both houses

National Register of Historic Places. I offer the following
to the nomination of the structure, the House of Representatives; to the
in response to your letter dated February 9, 1980 regarding

Ms. 3011:

Department of the Interior, Bureau of
Historic Preservation and Restoration Service
Assistant Keeper of the National Register
Ms. 3011 D. 3011

AB

Reply to West
February 28, 1980

Handwritten notes and signatures at the bottom of the page.

Ohio Historic Site Preservation Advisory Board

January 8, 1980

Reginald & LaRon Wilkinson
218 Erkenbrecher Avenue
Cincinnati, Ohio 45215

Dear Mr. & Mrs. Wilkinson:

I am pleased to inform you that your property, listed below, has been given approval by the Ohio Historic Site Preservation Advisory Board as qualified for inclusion in the National Register of Historic Places of the Heritage Conservation and Recreation Service, United States Department of the Interior. The nomination forms and written comments which we have received concerning the significance of the property under the National Register criteria are now being sent to Washington, D. C. for federal evaluation. You will be notified when a final decision has been made in Washington regarding placement of your property on the National Register.

We wish to remind you that you have already received information regarding the benefits of listing as outlined in the National Historic Preservation Act (P.L. 89-665) as well as the effects which may result for depreciable properties which are listed pursuant to Section 2124 of the Tax Reform Act of 1976 (P.L. 94-455).

Pfleger Family Houses
216 & 218 Erkenbrecher Ave.

Sincerely,

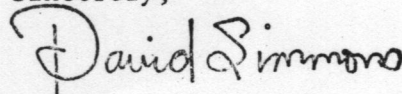

David A. Simmons
Historian and
Manager, National Register Program

X. c: Mayor of Cincinnati
Cincinnati City Planning Commission
OKI
Fred Mitchell, RPO

Ohio Historic Preservation Office

Ohio Historical Center I-71 & 17th Avenue Columbus, Ohio 43211 (614) 466-1500

CINCINNATI HOUSING SERVICE

OF NEIGHBORHOOD HOUSING SERVICES, INC.

1217 ELM STREET CINCINNATI, OHIO 45210 (513) 721-8838

November 26, 1979

Mr. Chris Delaporte
National Register of Historic Places
Heritage Conservation and Recreation Service
Pension Building
440 G Street, N.W.
Washington, D. C. 20243

Dear Mr. Delaporte:

We would like to lend our support to a request on the part of Mr. Reginald Wilkinson of 218 Erkenbrecher Avenue, Cincinnati, for the listing of the Miller Hous at 216 Erkenbrecher and the Owens house at 218 Erkenbrecher.

It is our opinion that the listing as a cluster of these two properties would be consistent with the standards set forth by your agency and that such listing would be of substance in recognizing the historic fabric of the Avondale neighborhood.

Very truly yours,

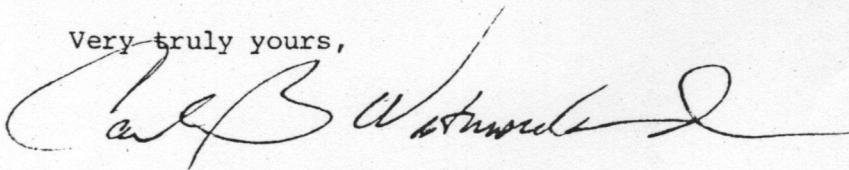

Carl B. Westmoreland
Vice President/Executive Director

CBW:jmd

cc: Wilkinson
David Simmons, Ohio Historic Preservation

November 5, 1979

C
O
P
Y

David Brook
Ohio Historic Preservation Officer
Ohio Historical Center
I-71 and 17th Avenue
Columbus, Ohio 43211

Dear Mr. Brook:

The Cincinnati City Planning Commission has reviewed the nomination of 218 Erkenbrecker to the National Register of Historic Places and at the Commission's meeting on November 2, 1979 voted to support the nomination.

Sincerely,

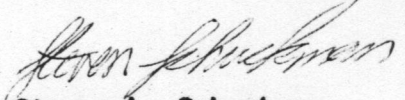
Steven L. Schuckman
City Planner II

Copy:
Reginald Wilkinson
LaRon Wilkinson

SLS:bag



October 29, 1979

David A. Simmons
Historian and Manager
National Register Program
Ohio Historic Preservation Office
Ohio Historical Center
I-71 & 17th Avenue
Columbus, OH 43211

Dear Mr. Simmons:

Per your letter to myself and Mr. Calhoun dated October 2, 1979, in reference to the nomination of the "Pfleger Family Houses" to the National Register of Historic Places, and speaking for both owners, the following is submitted.

Consideration to list said properties on the NRHP is, indeed, an honor relative to a number of rationales. Primarily, perhaps, acceptance to the Register would enhance municipal and community integrity, depicting the intricate and solid architecture prevalent in the Cincinnati area. The degree of craftsmanship embellished in these two Queen Anne-Victorian structures is historically emblematic of this nation's highly-skilled handicraftsmen; an educational treat in itself.

Next, as an owner, having a home listed on the NRHP instills an almost indescribable pride in ownership. In addition, there's a feeling of contributing to community development and revitalization.

Moreover consequential, is the strategic location of these unique Victorian buildings. Situated in the heart of the city they are in near proximity to many of Cincinnati's heavily patronized entities such as the University of Cincinnati, major hospitals, and the Zoological Gardens. Acceptance by the NRHP would surely provide an additional educational, as well as, aesthetic dimension to the Avondale and surrounding communities.

Let it be known that the owners of these two homes are pro acceptance to the NRHP. Demonstrated by the fact that the owners are sincerely dedicated to perpetuating the recognition of these exceptional structures, being listed on the Register would provide the maximum acknowledgement.

Pfleger Family Houses
216 & 218 Erkenbrecher Ave.
Cincinnati, OH 45229

Sincerely,

R. A. Wilkinson

Reginald A. Wilkinson

ENTRIES IN THE NATIONAL REGISTER

STATE OHIO

Date Entered

MAR 11 1980

<u>Name</u>	<u>Location</u>
Walker, William, Jr., House	Upper Sandusky Wyandot County
Carnegie Public Library	East Liverpool Columbiana County
Knowlton Covered Bridge	Rinards Mills vicinity Monroe County
Hotel Harding	Marion Marion County
Pfleger Family Houses	Cincinnati Hamilton County
Norwood Municipal Building	Norwood Hamilton County
Domhoff Buildings	Cincinnati Hamilton County

Also Notified

For further information, please call the National Register at (202)343-6401.

ENTRIES IN THE NATIONAL REGISTER

STATE OHIO

Date Entered MAR 11 1980

<u>Name</u>	<u>Location</u>
Hardesty, Ralph, Stone House	Norwich Muskingum County
St. Thomas Aquinas Church	Zanesville Muskingum County
Caldwell, Samuel, House	Caldwell Noble County
Gorsuch, Ernest J., House	Zanesville Muskingum County
Athens State Hospital	Athens Athens County
Monroe Bank	Woodsfield Monroe County
Robinson-Ransbottom Pottery Thematic Resources	Roseville and Ironspot Muskingum County

Also Notified

Honorable Howard M. Metzenbaum

Honorable John H. Glenn, Jr.
Honorable Tennyson Guyer
Honorable Douglas Applegate
Honorable Clarence J. Brown
Honorable Willis D. Gradison, Jr.
Honorable Thomas A. Luken
Honorable Clarence E. Miller

State Historic Preservation Officer
Mr. David Brook
The Ohio Historical Society
Interstate 71 at 17th Avenue
Columbus, Ohio 43211

For further information, please call the National Register at (202)343-6401.

3/17/80

Byers/bjr

NR