

UNITED STATES DEPARTMENT OF THE INTERIOR
NATIONAL PARK SERVICE

FOR NPS USE ONLY

RECEIVED

AUG 11 1978

DATE ENTERED

NATIONAL REGISTER OF HISTORIC PLACES
INVENTORY -- NOMINATION FORM

SEE INSTRUCTIONS IN HOW TO COMPLETE NATIONAL REGISTER FORMS
TYPE ALL ENTRIES -- COMPLETE APPLICABLE SECTIONS

1 NAME

HISTORIC

SOUTH SALEM ACADEMY

AND/OR COMMON

2 LOCATION

STREET & NUMBER

Church Street

NOT FOR PUBLICATION

CITY, TOWN

South Salem

CONGRESSIONAL DISTRICT

6th Harsha

STATE

Ohio

VICINITY OF

CODE

039

COUNTY

Ross

CODE

141

3 CLASSIFICATION

CATEGORY

- DISTRICT
- BUILDING(S)
- STRUCTURE
- SITE
- OBJECT

OWNERSHIP

- PUBLIC
- PRIVATE
- BOTH
- PUBLIC ACQUISITION**
- IN PROCESS
- BEING CONSIDERED

STATUS

- OCCUPIED
- UNOCCUPIED
- WORK IN PROGRESS
- ACCESSIBLE**
- YES: RESTRICTED
- YES: UNRESTRICTED
- NO

PRESENT USE

- AGRICULTURE
- COMMERICAL
- EDUCATIONAL
- ENTERTAINMENT
- GOVERNMENT
- INDUSTRIAL
- MILITARY
- MUSEUM
- PARK
- PRIVATE RESIDENCE
- RELIGIOUS
- SCIENTIFIC
- TRANSPORTATION
- OTHER:

4 OWNER OF PROPERTY

NAME

GREENFIELD EXEMPTED VILLAGE Board of Education

STREET & NUMBER

211 North Fifth Street

CITY, TOWN

Greenfield

VICINITY OF

STATE

Ohio

5 LOCATION OF LEGAL DESCRIPTION

COURTHOUSE,
REGISTRY OF DEEDS, ETC.

Ross County Courthouse - Recorder's Office

STREET & NUMBER

West Main & Paint Street

CITY, TOWN

Chillicothe

STATE

Ohio

6 REPRESENTATION IN EXISTING SURVEYS

TITLE

OHIO HISTORIC INVENTORY

DATE

March , 1978

FEDERAL STATE COUNTY LOCAL

DEPOSITORY FOR
SURVEY RECORDS

Ohio Historical Center

CITY, TOWN

Columbus, Ohio 43211

STATE

7 DESCRIPTION

CONDITION

EXCELLENT DETERIORATED
 GOOD RUINS
 FAIR UNEXPOSED

CHECK ONE

UNALTERED
 ALTERED

CHECK ONE

ORIGINAL SITE
 MOVED DATE _____

DESCRIBE THE PRESENT AND ORIGINAL (IF KNOWN) PHYSICAL APPEARANCE

This two story cut limestone rectangular structure was built in the Federal Style in 1842 with native materials by the members of the Presbyterian congregation. Two thousand dollars was pledged in cash, materials, and services. The entrance has sidelights and a recessed doorway. Plain lug sills and stone lintels head the windows and the doorway. The double hung windows are 2/2 lights. A graduated stone cornice meets the gabled roof line in the front and back of the building. There are five bays in the front and 2 bays in the side. In the center of the two inside end chimneys is a cupola which stands approximately three feet in height and is louvered on all four sides. The original bell remains inside.

The original academy appears to have had two large rooms downstairs and two rooms upstairs. These rooms have since been altered into smaller rooms. The north side of the upstairs was altered at one point in time to house the school master.

A cement block addition was added to the north side for more storage, and another cement block addition was added to the rear of the building (west side). The outer wall at the rear of the stone academy on the north west side was torn out to enlarge this room for industrial arts. The wooden floor in this room was replaced with cement to meet state standards for Industrial Arts. Previous to the addition of an industrial arts classroom, the academy was used as a library, cafeteria and a vocational agricultural shop.

Although there have been major alterations, enough remains of the interior that a restoration is possible. The original woodwork, fireplaces, and stairwell remain, and can easily be restored.

3 SIGNIFICANCE

PERIOD	AREAS OF SIGNIFICANCE -- CHECK AND JUSTIFY BELOW			
PREHISTORIC	<input type="checkbox"/> ARCHEOLOGY-PREHISTORIC	<input type="checkbox"/> COMMUNITY PLANNING	<input type="checkbox"/> LANDSCAPE ARCHITECTURE	<input checked="" type="checkbox"/> RELIGION
1400-1499	<input type="checkbox"/> ARCHEOLOGY-HISTORIC	<input type="checkbox"/> CONSERVATION	<input type="checkbox"/> LAW	<input type="checkbox"/> SCIENCE
1500-1599	<input type="checkbox"/> AGRICULTURE	<input type="checkbox"/> ECONOMICS	<input type="checkbox"/> LITERATURE	<input type="checkbox"/> SCULPTURE
1600-1699	<input checked="" type="checkbox"/> ARCHITECTURE	<input checked="" type="checkbox"/> EDUCATION	<input type="checkbox"/> MILITARY	<input type="checkbox"/> SOCIAL/HUMANITARIAN
1700-1799	<input type="checkbox"/> ART	<input type="checkbox"/> ENGINEERING	<input checked="" type="checkbox"/> MUSIC	<input type="checkbox"/> THEATER
1800-1899	<input type="checkbox"/> COMMERCE	<input type="checkbox"/> EXPLORATION/SETTLEMENT	<input type="checkbox"/> PHILOSOPHY	<input type="checkbox"/> TRANSPORTATION
1900-	<input type="checkbox"/> COMMUNICATIONS	<input type="checkbox"/> INDUSTRY	<input type="checkbox"/> POLITICS/GOVERNMENT	<input type="checkbox"/> OTHER (SPECIFY)
	<input type="checkbox"/> INVENTION			

SPECIFIC DATES 1842 BUILDER/ARCHITECT Rev. Hugh Stewart Fullerton & the parishioners of the So. Salem Presbyterian Church

STATEMENT OF SIGNIFICANCE

During the 19th century, religious organizations were in the forefront of promoting educational activities, and South Salem Academy is significant as one of the earliest of these educational institutions in the Scioto Valley. A classical, mathematical, scientific and English school was established in 1843, at South Salem Academy to prepare students for higher classes in college, educating teachers for common schools and academies, training others for several other callings and gave sound Christian instruction. It was due to the success of the Academy which led to platting of the village of South Salem by John Sample in 1846 and the erection of several houses to accomodate students. In 1859, by vote of the stockholders, the institution was transferred to the care of the Chillicothe Presbytery.

In 1842, Rev. Hugh Stewart Fullerton, pastor of the South Salem Presbyterian Church, called together the members of his church and neighborhood to consider the question of establishing an academy. The project was met with favor at the meeting in the home of Satterfield Scott. The construction was done by members of the Presbyterian Church. Wood came from the surrounding forests and the stone was quarried along Paint Creek; it was said that every stone was laid with a prayer.

Along with a flourishing musical department the academy compared favorably with any similar institution, either in the East or South in its day. Many famous men attended South Salem Academy, including: Bishop Stephen Merrill; Judge Alfred Yapple of Cincinnati; J.D. McDill, Senator from Iowa; J.J. Pugsley, Congressman and Joseph Benson Foraker, Senator and Governor of Ohio.

On April 16, 1907, the academy trustees entered into negotiated agreement for a transfer of building and grounds to Buckskin Township to be used as a center of Buckskin Township School System, which later consolidated with the Greenfield Exempted Village Schools.

The academy is located in the village of South Salem, which is five miles east of Greenfield. The small village is predominately of 19th Century homes with tree-lined streets and a population of approximately 200 people.

9 MAJOR BIBLIOGRAPHICAL REFERENCES

Gould, Hueston T., Illustrated Atlas of Ross County., Pub. by H.T. Gould & Co., Columbus, Ohio. 1875. p. 13.
 Harris, F.R., A Greene Countrie Towne, Pub. by Greenfield Printing & Pub. Co., Greenfield, Ohio. 1954. pp. 132-133.
 Williams Bros., History of Ross & Highland Co., Pub. by William Bros., Cleveland, Ohio. 1880. p. 340.

10 GEOGRAPHICAL DATA

ACREAGE OF NOMINATED PROPERTY less than one

QUADRANGLE NAME South Salem, Ohio

QUADRANGLE SCALE 1:24000

UTM REFERENCES

A	17	30	210	4,3	5,6	4,2	0	B							
	ZONE	EASTING	NORTHING						ZONE	EASTING	NORTHING				
C								D							
E								F							
G								H							

VERBAL BOUNDARY DESCRIPTION

Lot No. 71, parcel No. 81 of Samples Addition to the Village of South Salem as the plat is recorded in Deed Vol. 43, page 318, Ross County, Ohio Deed Records.

LIST ALL STATES AND COUNTIES FOR PROPERTIES OVERLAPPING STATE OR COUNTY BOUNDARIES

STATE	CODE	COUNTY	CODE
N/A			
STATE	CODE	COUNTY	CODE

11 FORM PREPARED BY

NAME/TITLE Deborah Douglas Barrington Regional Preservation Officer and Mrs. Sue Vanzant

ORGANIZATION Greenfield Historical Society DATE March 30, 1978
 STREET & NUMBER Jefferson St. & McArthur Way TELEPHONE _____
 CITY OR TOWN Greenfield STATE Ohio 45123

12 STATE HISTORIC PRESERVATION OFFICER CERTIFICATION

THE EVALUATED SIGNIFICANCE OF THIS PROPERTY WITHIN THE STATE IS:

NATIONAL _____ STATE _____ LOCAL

As the designated State Historic Preservation Officer for the National Historic Preservation Act of 1966 (Public Law 89-665), I hereby nominate this property for inclusion in the National Register and certify that it has been evaluated according to the criteria and procedures set forth by the National Park Service.

STATE HISTORIC PRESERVATION OFFICER SIGNATURE [Signature] DATE 8/2/78

TITLE _____ DATE _____

FOR NPS USE ONLY

I HEREBY CERTIFY THAT THIS PROPERTY IS INCLUDED IN THE NATIONAL REGISTER

DATE _____

KEEPER OF THE NATIONAL REGISTER

ATTEST: _____ DATE _____

CHIEF OF REGISTRATION

UNITED STATES DEPARTMENT OF THE INTERIOR
NATIONAL PARK SERVICE

FOR NPS USE ONLY

RECEIVED AUG 11 1978

DATE ENTERED

NATIONAL REGISTER OF HISTORIC PLACES
INVENTORY -- NOMINATION FORM

South Salem Academy, Ross County, Ohio

CONTINUATION SHEET

ITEM NUMBER 10

PAGE 1

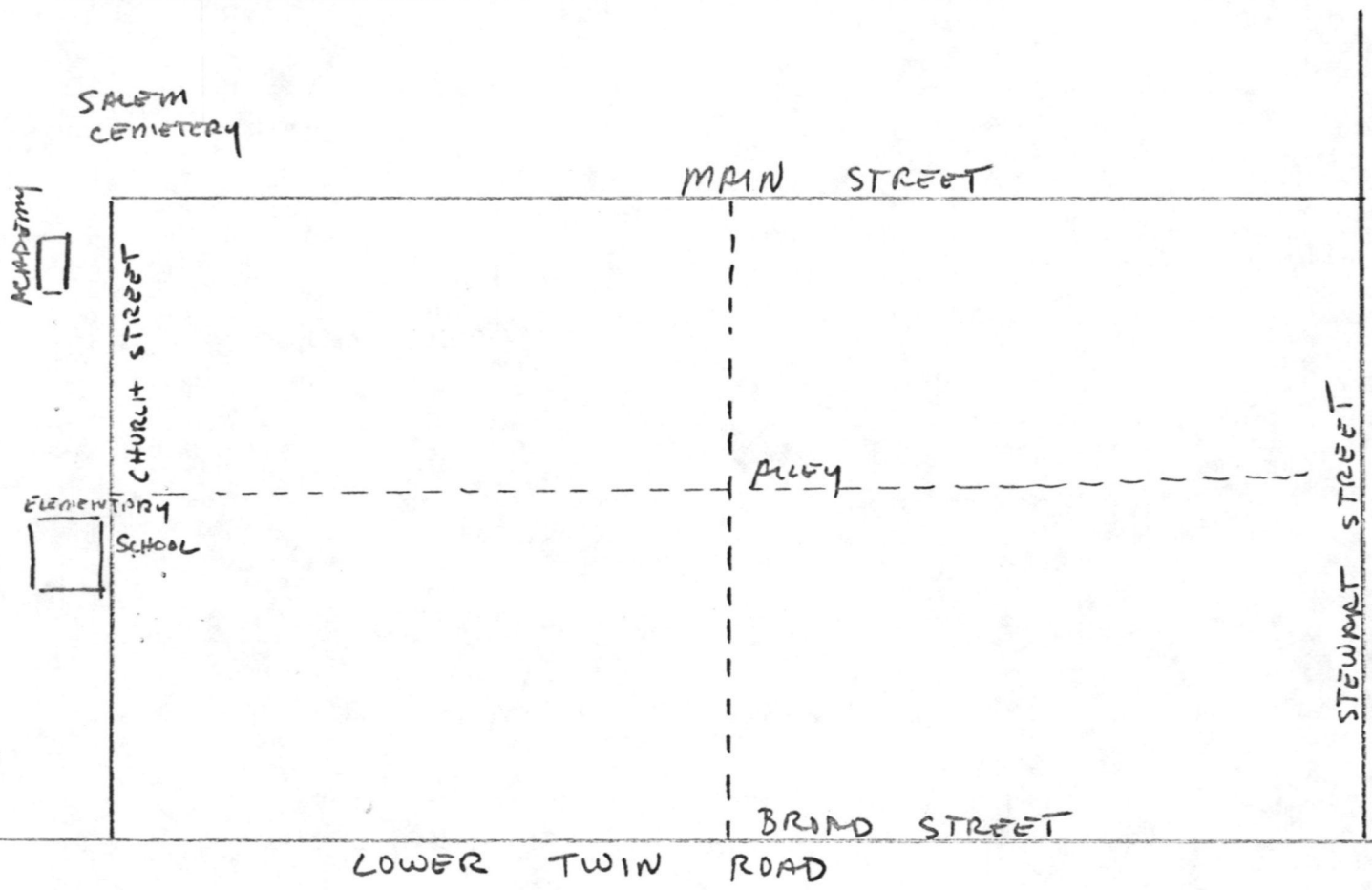

No scale



Property

South Salem Academy

State Ohio

Working Number 8.11.78.3828

TECHNICAL

Easting incorrect

CONTROL

Photos 4
Maps 1

local

8.15.78

Well documented as an early, important educational institution.

HISTORIAN

accept

B. F. Fender
11.27.78

Inadequate statement of architectural significance. Other info is pretty weak in other levels as well.

ARCHITECTURAL HISTORIAN

Return
Braham
11.30.78

ARCHEOLOGIST

This property is significant as one of the earliest educational institutions in the Scioto Valley and whose establishment & construction in 1842 led to the settling & development of the town.

OTHER

Accept
Franklin
12.4.78

HAER

Inventory _____
Review _____

Adequate statement of educational significance. Therefore, I can live without statement of architectural significance, but sketch map makes no sense - need to clarify if other lds included and if so, are they significant

REVIEW UNIT CHIEF

Return
LEBOWITZ
12/11/78

Tell Ohio Easting is wrong.
Return for clarification of sketch map & what included in nominated acreage

BRANCH CHIEF

KEEPER

National Register Write-up _____
Federal Register Entry _____

Send-back 1.9.79
Re-submit 2.6.79

Entered _____

INT:2106-74

NAME OF PROPERTY South Salem Academy STATE Ohio

The attached National Register Inventory-Nomination form is being returned to your office for clarification of the information indicated below. PLEASE RETURN THIS FORM WHEN THE NOMINATION IS RESUBMITTED.

See enclosed

7 Description: Map is unclear. Are there any other structures within nominated acreage? If so, please clarify and indicate ~~significance~~ whether they contribute to nominated property or are intrusive. Please describe these bldgs + provide photos

8 Statement of Significance: _____

9 Bibliography: _____

10 Geographical Data -- Acreage: _____

UTM Reference(s): Please note that Easting has been corrected

Verbal Boundary Description: _____

12 Certification: _____

Photographic Coverage: _____

See enclosed

Map Coverage: Sketch map is unclear. Pls indicate what other structures, if any, are included in nominated acreage and show ->

Other: _____

Questions concerning this nomination may be directed to BRAD FRANZSEN

on the National Register staff, telephone (202) 343-6401

Thank you for your attention to the above items.

William Lebovich for
Chief, Branch of Registration

Date: 11 8 79
12/22/78

The attached National Register Inventory-Nomination form is being returned to your office for clarification of the information indicated below. PLEASE RETURN THIS FORM WHEN THE NOMINATION IS RESUBMITTED.

7 Description: Map is under. Are there any other structures within nominated area? If no, please clarify and indicate on entrance. Please describe how they are similar to other structures.

8 Statement of significance:

9 Bibliography:

10 Geographical Data -- Acreage:

UTM Reference(s): Please refer to Exhibit for true coordinates

Verbal Boundary Description:

12 Certification:

Photographic Coverage:

Map Coverage: Sketch map is under. It indicates what other structures, if any.

Other:

boundaries of nominated property. Thank you.

Questions concerning this nomination may be directed to BRAD FRANZSEN on the National Register staff, telephone (614) 343-0401

Thank you for your attention to the above items.
11.8.79
12/25/78 Date: William Lebovitz Chief, Branch of Registration

UNITED STATES DEPARTMENT OF THE INTERIOR
 NATIONAL PARK SERVICE

PH0681989

FOR NPS USE ONLY

RECEIVED AUG 11 1978

DATE ENTERED FEB 23 1979

**NATIONAL REGISTER OF HISTORIC PLACES
 INVENTORY -- NOMINATION FORM**

 SEE INSTRUCTIONS IN *HOW TO COMPLETE NATIONAL REGISTER FORMS*
 TYPE ALL ENTRIES -- COMPLETE APPLICABLE SECTIONS
1 NAME

HISTORIC

SOUTH SALEM ACADEMY

AND/OR COMMON

2 LOCATION

STREET & NUMBER

Church Street

___ NOT FOR PUBLICATION

CITY, TOWN

South Salem

CONGRESSIONAL DISTRICT

6th Harsha

STATE

Ohio

___ VICINITY OF

CODE

039

COUNTY

Ross

CODE

141

3 CLASSIFICATION**CATEGORY**

___ DISTRICT

 BUILDING(S)

___ STRUCTURE

___ SITE

___ OBJECT

OWNERSHIP PUBLIC

___ PRIVATE

___ BOTH

PUBLIC ACQUISITION

___ IN PROCESS

___ BEING CONSIDERED

STATUS OCCUPIED

___ UNOCCUPIED

___ WORK IN PROGRESS

ACCESSIBLE YES: RESTRICTED

___ YES: UNRESTRICTED

___ NO

PRESENT USE

___ AGRICULTURE

___ COMMERCIAL

 EDUCATIONAL

___ ENTERTAINMENT

___ GOVERNMENT

 INDUSTRIAL

___ MILITARY

___ MUSEUM

___ PARK

___ PRIVATE RESIDENCE

___ RELIGIOUS

___ SCIENTIFIC

___ TRANSPORTATION

___ OTHER:

4 OWNER OF PROPERTY

NAME

GREENFIELD EXEMPTED VILLAGE Board of Education

STREET & NUMBER

211 North Fifth Street

CITY, TOWN

Greenfield

___ VICINITY OF

STATE

Ohio

5 LOCATION OF LEGAL DESCRIPTIONCOURTHOUSE,
REGISTRY OF DEEDS, ETC.

Ross County Courthouse - Recorder's Office

STREET & NUMBER

West Main & Paint Street

CITY, TOWN

Chillicothe

STATE

Ohio

6 REPRESENTATION IN EXISTING SURVEYS

TITLE

OHIO HISTORIC INVENTORY

DATE

March , 1978

___ FEDERAL STATE ___ COUNTY ___ LOCALDEPOSITORY FOR
SURVEY RECORDS

Ohio Historical Center

CITY, TOWN

Columbus, Ohio 43211

STATE

7 DESCRIPTION

CONDITION

EXCELLENT

GOOD

FAIR

DETERIORATED

RUINS

UNEXPOSED

CHECK ONE

UNALTERED

ALTERED

CHECK ONE

ORIGINAL SITE

MOVED

DATE _____

DESCRIBE THE PRESENT AND ORIGINAL (IF KNOWN) PHYSICAL APPEARANCE

This two story cut limestone rectangular structure was built in the Federal Style in 1842 with native materials by the members of the Presbyterian congregation. Two thousand dollars was pledged in cash, materials, and services. The entrance has sidelights and a recessed doorway. Plain lug sills and stone lintels head the windows and the doorway. The double hung windows are 2/2 lights. A graduated stone cornice meets the gabled roof line in the front and back of the building. There are five bays in the front and 2 bays in the side. In the center of the two inside end chimneys is a cupola which stands approximately three feet in height and is louvered on all four sides. The original bell remains inside.

The original academy appears to have had two large rooms downstairs and two rooms upstairs. These rooms have since been altered into smaller rooms. The north side of the upstairs was altered at one point in time to house the school master.

A cement block addition was added to the north side for more storage, and another cement block addition was added to the rear of the building (west side). The outer wall at the rear of the stone academy on the north west side was torn out to enlarge this room for industrial arts. The wooden floor in this room was replaced with cement to meet state standards for Industrial Arts. Previous to the addition of an industrial arts classroom, the academy was used as a library, cafeteria and a vocational agricultural shop.

Although there have been major alterations, enough remains of the interior that a restoration is possible. The original woodwork, fireplaces, and stairwell remain, and can easily be restored.

The area being nominated includes only that part of the Academy land that holds the 1842 building. Another building was constructed in 1874 to the south of the original structure, but it was torn down in 1928 to construct the present Elementary School. The latter is an unadorned three-story brick structure of no significance. Several items from the 1875 Atlas have been included for clarification.

8 SIGNIFICANCE

PERIOD	AREAS OF SIGNIFICANCE -- CHECK AND JUSTIFY BELOW			
<input type="checkbox"/> PREHISTORIC	<input type="checkbox"/> ARCHEOLOGY-PREHISTORIC	<input type="checkbox"/> COMMUNITY PLANNING	<input type="checkbox"/> LANDSCAPE ARCHITECTURE	<input checked="" type="checkbox"/> RELIGION
<input type="checkbox"/> 1400-1499	<input type="checkbox"/> ARCHEOLOGY-HISTORIC	<input type="checkbox"/> CONSERVATION	<input type="checkbox"/> LAW	<input type="checkbox"/> SCIENCE
<input type="checkbox"/> 1500-1599	<input type="checkbox"/> AGRICULTURE	<input type="checkbox"/> ECONOMICS	<input type="checkbox"/> LITERATURE	<input type="checkbox"/> SCULPTURE
<input type="checkbox"/> 1600-1699	<input checked="" type="checkbox"/> ARCHITECTURE	<input checked="" type="checkbox"/> EDUCATION	<input type="checkbox"/> MILITARY	<input type="checkbox"/> SOCIAL/HUMANITARIAN
<input type="checkbox"/> 1700-1799	<input type="checkbox"/> ART	<input type="checkbox"/> ENGINEERING	<input checked="" type="checkbox"/> MUSIC	<input type="checkbox"/> THEATER
<input checked="" type="checkbox"/> 1800-1899	<input type="checkbox"/> COMMERCE	<input type="checkbox"/> EXPLORATION/SETTLEMENT	<input type="checkbox"/> PHILOSOPHY	<input type="checkbox"/> TRANSPORTATION
<input type="checkbox"/> 1900-	<input type="checkbox"/> COMMUNICATIONS	<input type="checkbox"/> INDUSTRY	<input type="checkbox"/> POLITICS/GOVERNMENT	<input type="checkbox"/> OTHER (SPECIFY)
		<input type="checkbox"/> INVENTION		

SPECIFIC DATES 1842 BUILDER/ARCHITECT Rev. Hugh Stewart Fullerton & the parishioners of the So. Salem Presbyterian Church

STATEMENT OF SIGNIFICANCE

During the 19th century, religious organizations were in the fore-front of promoting educational activities, and South Salem Academy is significant as one of the earliest of these educational institutions in the Scioto Valley. A classical, mathematical, scientific and English school was established in 1843, at South Salem Academy to prepare students for higher classes in college, educating teachers for common schools and academies, training others for several other callings and gave sound Christian instruction. It was due to the success of the Academy which led to platting of the village of South Salem by John Sample in 1846 and the erection of several houses to accomodate students. In 1859, by vote of the stockholders, the institution was transferred to the care of the Chillicothe Presbytery.

In 1842, Rev. Hugh Stewart Fullerton, pastor of the South Salem Presbyterian Church, called together the members of his church and neighborhood to consider the question of establishing an academy. The project was met with favor at the meeting in the home of Satterfield Scott. The construction was done by members of the Presbyterian Church. Wood came from the surrounding forests and the stone was quarried along Paint Creek; it was said that every stone was laid with a prayer.

Along with a flourishing musical department the academy compared favorably with any similar institution, either in the East or South in its day. Many famous men attended South Salem Academy, including: Bishop Stephen Merrill; Judge Alfred Yapple of Cincinnati; J.D. McDill, Senator from Iowa; J.J. Pugsley, Congressman and Joseph Benson Foraker, Senator and Governor of Ohio.

On April 16, 1907, the academy trustees entered into negotiated agreement for a transfer of building and grounds to Buckskin Township to be used as a center of Buckskin Township School System, which later consolidated with the Greenfield Exempted Village Schools.

The academy is located in the village of South Salem, which is five miles east of Greenfield. The small village is predominately of 19th Century homes with tree-lined streets and a population of approximately 200 people.

9 MAJOR BIBLIOGRAPHICAL REFERENCES

- Gould, Hueston T., Illustrated Atlas of Ross County., Pub. by H.T. Gould & Co., Columbus, Ohio. 1875. p. 13.
- Harris, F.R., A Greene Countrie Towne, Pub. by Greenfield Printing & Pub. Co., Greenfield, Ohio. 1954. pp. 132-133.
- Williams Bros., History of Ross & Highland Co., Pub. by William Bros., Cleveland, Ohio. 1880. p. 340.

10 GEOGRAPHICAL DATA

ACREAGE OF NOMINATED PROPERTY less than one

QUADRANGLE NAME South Salem, Ohio

QUADRANGLE SCALE 1:24000

UTM REFERENCES

A 17 30 12 20 4 3 5 6 4 2 0

B

C

D

E

F

G

H

VERBAL BOUNDARY DESCRIPTION

Northern 1/2 of Lot No. 71, parcel No. 81 of Samples Addition to the Village of South Salem as the plat is recorded in Deed Vol. 43, page 318, Ross County, Ohio Deed Records.

LIST ALL STATES AND COUNTIES FOR PROPERTIES OVERLAPPING STATE OR COUNTY BOUNDARIES

STATE	CODE	COUNTY	CODE
<u>N/A</u>			
STATE	CODE	COUNTY	CODE

11 FORM PREPARED BY

NAME / TITLE Deborah Douglas Barrington Regional Preservation Officer and Mrs. Sue Vanzant

ORGANIZATION Greenfield Historical Society DATE March 30, 1978

STREET & NUMBER Jefferson St. & McArthur Way TELEPHONE

CITY OR TOWN Greenfield STATE Ohio 45123

12 STATE HISTORIC PRESERVATION OFFICER CERTIFICATION

THE EVALUATED SIGNIFICANCE OF THIS PROPERTY WITHIN THE STATE IS:

NATIONAL STATE LOCAL

As the designated State Historic Preservation Officer for the National Historic Preservation Act of 1966 (Public Law 89-665), I hereby nominate this property for inclusion in the National Register and certify that it has been evaluated according to the criteria and procedures set forth by the National Park Service.

STATE HISTORIC PRESERVATION OFFICER SIGNATURE

DDR 8/2/78

TITLE

DATE

FOR NPS USE ONLY

I HEREBY CERTIFY THAT THIS PROPERTY IS INCLUDED IN THE NATIONAL REGISTER

ATTEST: Charles Schum
KEEPER OF THE NATIONAL REGISTER
Nancy B. Franklin
CHIEF OF REGISTRATION

DATE 2.23.79

DATE 2.23.79

SOUTH SALEM.

Buckskin Township.
Scale, 500 feet to the inch.

From the 1875
Atlas of Ross
County, Ohio

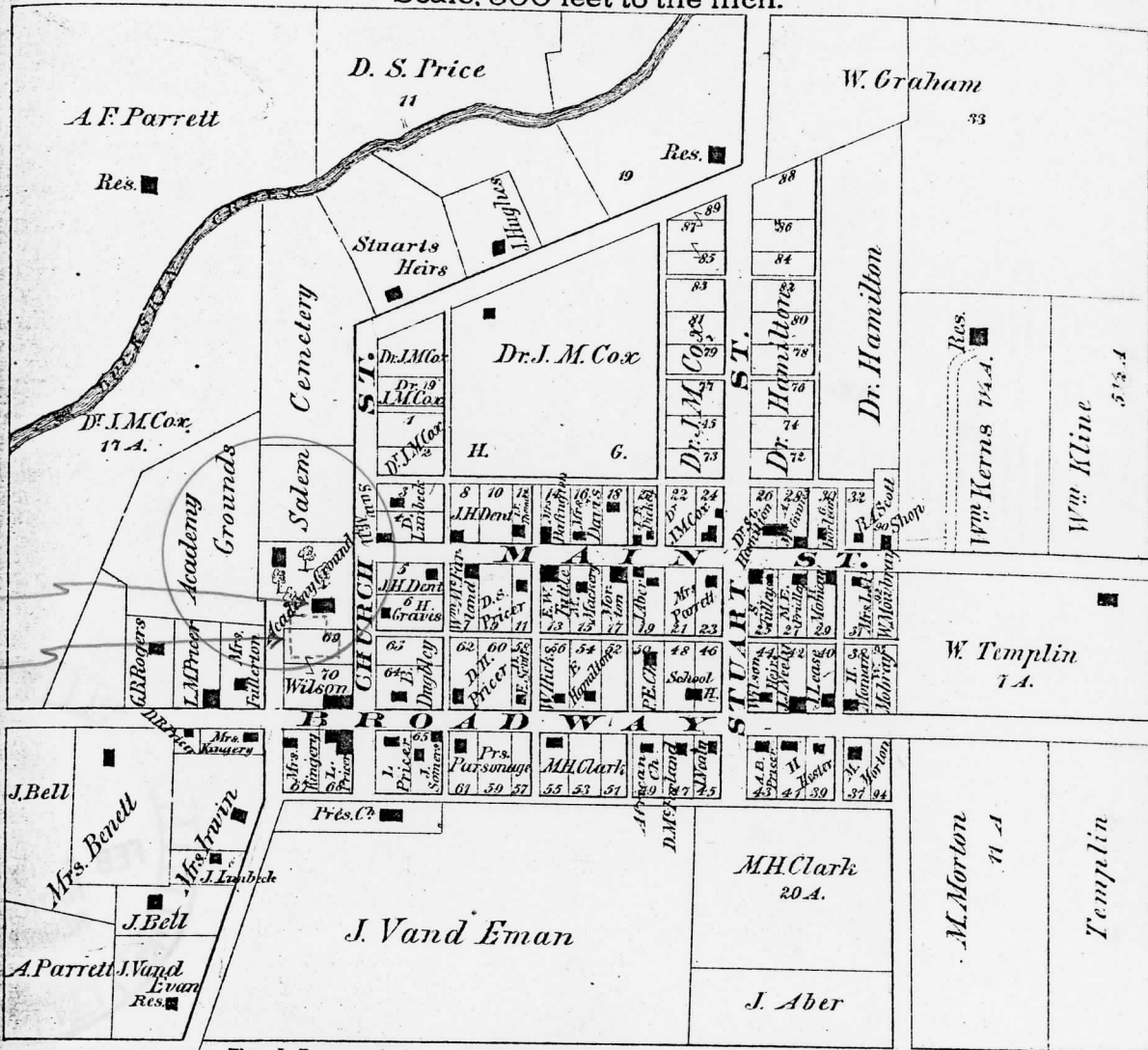

Demolished 1928

Present
Elementary
School
1928

Thos. J. Dague, principal
Salem Academy.
A. B. Pricer, dealer in
groceries & provisions.
Dr. Jno. M. Cox, physician
and surgeon.

Robt. A. Scott, undertaker
and manufacturer of furniture.
Levi Pricer & Son, dealer
in dry goods, clothing
groceries, boots, shoes
&c.

Wm. Kerns, house carpenter.
Henry Hester, wagon
maker & blacksmith.
James A. Wallace, farmer.



FEB 23 1979

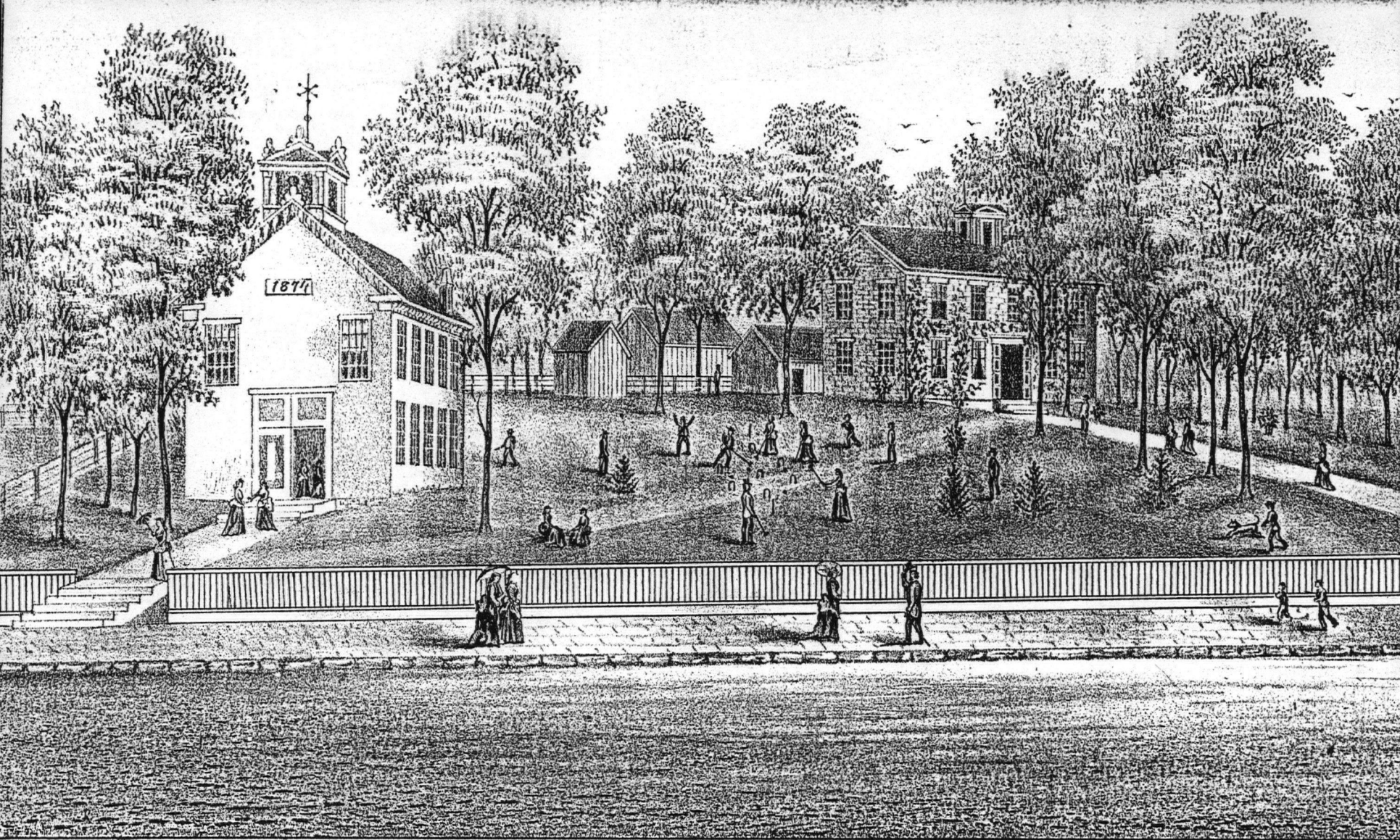

“Salem Academy,”

A Classical, Mathematical, Scientific and English School.

Established in the Year 1843.

Received under the care of the Presbytery of Chillicothe in 1859. THOS. J. DAGUE, A. M., PRINCIPAL, assisted by competent teachers.

This Institution prepares Students for the Higher Classes in College. Educates Teachers for Common Schools and Academies. Trains others for their several callings, and aims to give to all its pupils sound and thorough Christian instruction. In all these respects it compares favorably with any similar Institution, either in the East or West. It has also a flourishing Musical department.

Form the 1875 Atlas of Ross County, Ohio

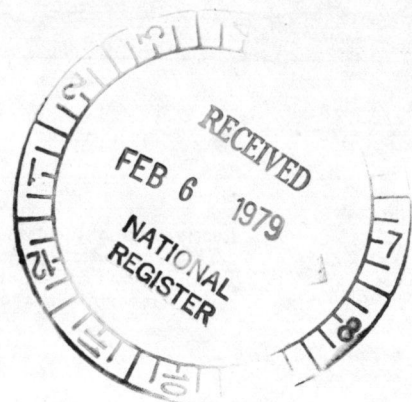

FEB 23 1979

Property

South Salem Academy

State

Ohio

Working Number

8.11.78.3828

2nd Control

Ref. # 79001937

TECHNICAL

Photos

4

Maps

1

CONTROL

OK ^{pl} 2.9.79

Classification provided ^{sec # 7} area nominated includes only 1842 bldg.

HISTORIAN

Accept
Franklin
2.23.79

Questions on return sheet ~~not~~ answered - **ARCHITECTURAL HISTORIAN**

~~shall we call or return again?~~ sketch map provided (1875 Atlas) and new par. under # 7.

Pribanic
2-16-79

Accept as per 1st control sheet

ARCHEOLOGIST

OTHER

HAER

Inventory _____
Review _____

This property is significant as one of the earliest educational institutions in the Scioto Valley and its establishment & construction in 1842 led to the platting & development of the town.

REVIEW UNIT CHIEF

Accept
Franklin
2.23.79

BRANCH CHIEF

KEEPER

National Register Write-up

4-3-79

Send-back _____

Federal Register Entry

Re-submit _____

Entered

FEB 23 1979



#2 South Salem Academy
South Salem, Ohio
March, 1978

Ross Co.
FEB 23 1978

Deborah Douglas Barrington,
Photographer
Negatives: 15 West Second Street,
Chillicothe, Ohio
Side view; Southeast Elevation

AUG 11 1978

4



#3 South Salem Academy *Ross Co.*
South Salem, Ohio
March, 1978

Deborah Douglas Barrington,
Photographer

Negatives: 15 West Second Street
Chillicothe, Ohio

Side view: northeast elevation

FEB 23 1979

AUG 11 1978



#4 South Salem Academy
South Salem, Ohio

Ross Co.

FEB 23 1979

March, 1978

Deborah Douglas Barrington,
Photographer

Negatives: 15 West Second Street
Chillicothe, Ohio

Side view: South elevation

AUG 11 1978

4



4) South Salem Academy *Ross Co.*
South Salem, Ohio FEB 23 1979
April, 1978
Deborah Douglas Barrington,
Photographer
Negatives: 15 West Second St.
Chillicothe, Ohio
Rear or west elevation

AUG 11 1978

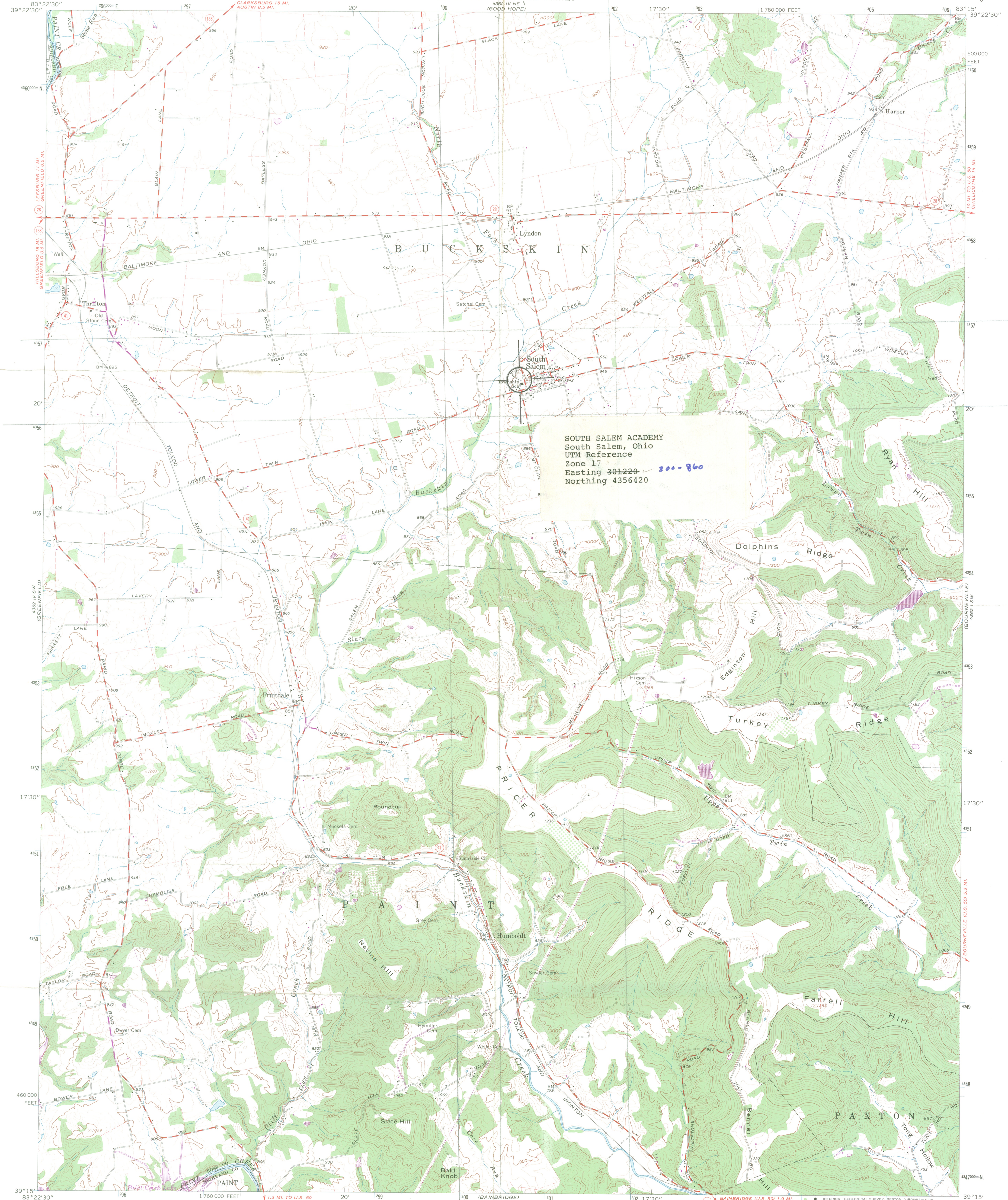

SOUTH SALEM ACADEMY
South Salem, Ohio
UTM Reference
Zone 17
Easting 301220 300-860
Northing 4356420

Mapped, edited, and published by the Geological Survey
Control by USGS and USC&GS
Topography by photogrammetric methods from aerial
photographs taken 1960. Field checked 1961
Polyconic projection. 1927 North American datum
10,000-foot grid based on Ohio coordinate system, south zone
1000-metre Universal Transverse Mercator grid ticks,
zone 17, shown in blue
Fine red dashed lines indicate selected fence and field lines where
generally visible on aerial photographs. This information is unchecked
Entire area lies within the Virginia Military District

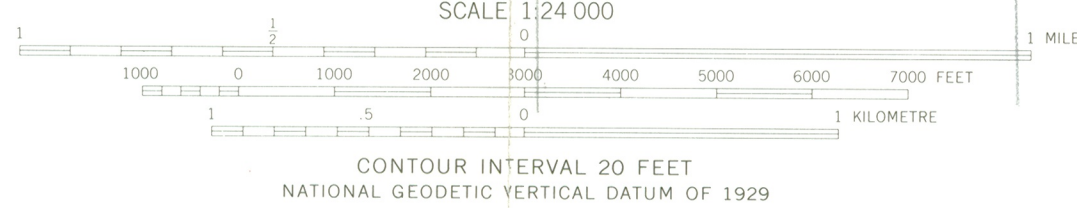
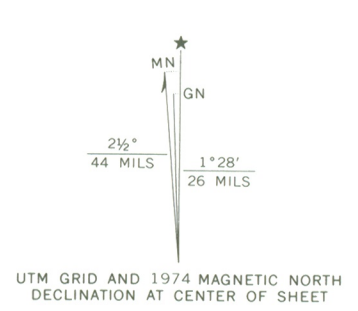

ROAD CLASSIFICATION
Medium-duty — Light-duty
Unimproved dirt — State Route

RECEIVED
AUG 11 1978
NATIONAL REGISTER
SOUTH SALEM, OHIO
N3915-W8315-7.5
1961
PHOTOREVISED 1974
AMS 4362 IV SE—SERIES V852

THIS MAP COMPLIES WITH NATIONAL MAP ACCURACY STANDARDS
FOR SALE BY U.S. GEOLOGICAL SURVEY, RESTON, VIRGINIA 22092
A FOLDER DESCRIBING TOPOGRAPHIC MAPS AND SYMBOLS IS AVAILABLE ON REQUEST

Revisions shown in purple compiled in cooperation with
State of Ohio agencies from aerial photographs taken
1974. This information not field checked.

FEB 23 1979

ENTRIES IN THE NATIONAL REGISTER

STATE OHIO

Date Entered FEB 23 1979

<u>Name</u>	<u>Location</u>
South Salem Academy	South Salem Ross County
First Congregational Church and Lexington School	Lexington Richland County
Garfield Library	Mentor Lake County

Also Notified

Honorable Howard M. Metzenbaum

Honorable John H. Glenn, Jr.

Honorable William H. Harsha

Honorable John M. Ashbrook

Honorable John W. Stanton

State Historic Preservation Officer

Dr. Thomas H. Smith

Director

The Ohio Historical Society

Interstate 71 at 17th Avenue

Columbus, Ohio 43211

NR Byers/bjr 3/2/79

For further information, please call the National Register at (202)343-6401.

NATIONAL REGISTER DATA SHEET

① NAME as it appears on federal register: South Salem Academy
 ② OTHER NAMES: _____
 date of entry: FEB 23 1979
 ④ county code: 141

⑤ LOCATION street & number: Church St. city / town: South Salem vicinity of: _____ state: OH county: Ross
 ⑥ NPS REGION: Midwest

⑦ OWNER PRIVATE STATE MUNICIPAL COUNTY MULTIPLE FEDERAL (agency name) _____ ⑧ ADMINISTRATOR: _____

⑨ EXISTING SURVEYS HABS HAER NHL ⑩ FUNDED? YES NO ⑪ CONGRESS. DISTRICT: 6 ⑫ SOURCE of NOMINATION STATE FEDERAL _____ if state who prepared form? _____

⑬ WITHIN NATIONAL REGISTER HISTORIC DISTRICT? YES. NAME _____ NO ⑭ WITHIN NATIONAL HISTORIC LANDMARK? YES. NAME _____ NO ⑮ ACREAGE: _____
 LOCAL PRIVATE ORGANIZATION

⑯ CONDITION deteriorated altered original site excellent ruins unaltered moved good unexposed reconstructed unknown fair unexcavated excavated
 ⑰ features: INTERIOR SUBSTANTIALLY INTACT-1 NOT INTACT-0 UNKNOWN-4 NOT APPLICABLE-7
 EXTERIOR SUBSTANTIALLY INTACT-2 NOT INTACT-0 UNKNOWN-5 NOT APPLICABLE-8
 ENVIRONS SUBSTANTIALLY INTACT-3 NOT INTACT-0 UNKNOWN-6 NOT APPLICABLE-9

⑱ ACCESS YES-Restricted YES-Unrestricted No Access Unknown ⑲ ADAPTIVE USE YES NO ⑳ SAVED? YES NO ㉑ IS PROPERTY A HISTORIC DISTRICT? yes no

㉒ AREAS OF SIGNIFICANCE: ARCHEOLOGY-prehistoric-2 ARCHEOLOGY-historic-1 AGRICULTURE-3 ARCHITECTURE-4 ART-5
 ENGINEERING-11 ENTERTAINMENT-26 EXPLORATION-12 CONSERVATION-8 ECONOMICS-9 EDUCATION-10
 LANDSCAPE ARCH.-15 LAW-16 LITERATURE-17 MILITARY-18 MUSIC-19 PHILOSOPHY-20
 POLITICS / GOVT.-21 RELIGION-22 SCIENCE-23 SOCIAL / HUMANITARIAN-24 SOCIAL / CULTURAL-30
 RECREATION-28 SETTLEMENT-29 URBAN PLANNING-31 OTHER (SPECIFY) _____
 TRANSPORTATION-25

㉓ CLAIMS: explain 'first' 'oldest' 'only'

㉔ functions WHEN HISTORICALLY SIGNIFICANT: _____ CURRENTLY: _____
 ㉕ dates of initial construction: _____ major alterations: _____ historic events: _____
 ㉖ ETHNIC GROUP ASSOCIATION: _____

㉗ architectural style(s): _____ ㉘ architect: _____ ㉙ master builder: _____ ㉚ engineer: _____

㉛ landscape architect / garden designer: _____ ㉜ interior decorator: _____ ㉝ artist: _____ ㉞ artisan: _____ ㉟ builder/contractor: _____

㊱ NAMES give role & date
 PERSONAL: _____
 EVENTS: _____
 INSTITUTIONAL: _____

㊲ NATIONAL REGISTER WRITE-UP