

UNITED STATES DEPARTMENT OF THE INTERIOR
NATIONAL PARK SERVICE

FOR NPS USE ONLY
RECEIVED JUN 27 1979
DATE ENTERED AUG 3 1979

NATIONAL REGISTER OF HISTORIC PLACES
INVENTORY -- NOMINATION FORM

SEE INSTRUCTIONS IN HOW TO COMPLETE NATIONAL REGISTER FORMS
TYPE ALL ENTRIES -- COMPLETE APPLICABLE SECTIONS

1 NAME

HISTORIC
The Gwynne Building
AND/OR COMMON
The Gwynne Building

2 LOCATION

STREET & NUMBER
6th & Main Streets (northeast corner)
CITY, TOWN
Cincinnati
STATE
Ohio
VICINITY OF
CODE
45202 039
COUNTY
Hamilton
CODE
061
CONGRESSIONAL DISTRICT
1-Graddison
NOT FOR PUBLICATION

3 CLASSIFICATION

CATEGORY	OWNERSHIP	STATUS	PRESENT USE
<input type="checkbox"/> DISTRICT	<input type="checkbox"/> PUBLIC	<input checked="" type="checkbox"/> OCCUPIED	<input type="checkbox"/> AGRICULTURE
<input checked="" type="checkbox"/> BUILDING(S)	<input checked="" type="checkbox"/> PRIVATE	<input type="checkbox"/> UNOCCUPIED	<input checked="" type="checkbox"/> COMMERCIAL
<input type="checkbox"/> STRUCTURE	<input type="checkbox"/> BOTH	<input type="checkbox"/> WORK IN PROGRESS	<input type="checkbox"/> EDUCATIONAL
<input type="checkbox"/> SITE	PUBLIC ACQUISITION	ACCESSIBLE	<input type="checkbox"/> ENTERTAINMENT
<input type="checkbox"/> OBJECT	<input type="checkbox"/> IN PROCESS	<input checked="" type="checkbox"/> YES: RESTRICTED	<input type="checkbox"/> GOVERNMENT
	<input type="checkbox"/> BEING CONSIDERED	<input type="checkbox"/> YES: UNRESTRICTED	<input type="checkbox"/> INDUSTRIAL
		<input type="checkbox"/> NO	<input type="checkbox"/> MILITARY
			<input type="checkbox"/> MUSEUM
			<input type="checkbox"/> PARK
			<input type="checkbox"/> PRIVATE RESIDENCE
			<input type="checkbox"/> RELIGIOUS
			<input type="checkbox"/> SCIENTIFIC
			<input type="checkbox"/> TRANSPORTATION
			<input type="checkbox"/> OTHER:

4 OWNER OF PROPERTY

NAME
Leader Mortgage Company - Alvin Siegal, President
STREET & NUMBER
The Sunamerica Building 1015 Euclid Avenue
CITY, TOWN
Cleveland
VICINITY OF
STATE
Ohio 44115

5 LOCATION OF LEGAL DESCRIPTION

COURTHOUSE,
REGISTRY OF DEEDS, ETC. Hamilton County Court House
STREET & NUMBER
E. Court Street
CITY, TOWN
Cincinnati, Ohio
STATE

6 REPRESENTATION IN EXISTING SURVEYS

TITLE
a) Cincinnati Guide, W.P.A. b) Cincinnati Historic Inventory, 1978
DATE
1943
DEPOSITORY FOR
SURVEY RECORDS Miami Purchase Association for Historic Preservation 812 Dayton Street
CITY, TOWN
Cincinnati
STATE
Ohio 45214
FEDERAL STATE COUNTY LOCAL

7 DESCRIPTION

CONDITION		CHECK ONE	CHECK ONE
<input checked="" type="checkbox"/> EXCELLENT	<input type="checkbox"/> DETERIORATED	<input type="checkbox"/> UNALTERED	<input checked="" type="checkbox"/> ORIGINAL SITE
<input type="checkbox"/> GOOD	<input type="checkbox"/> RUINS	<input checked="" type="checkbox"/> ALTERED	<input type="checkbox"/> MOVED
<input type="checkbox"/> FAIR	<input type="checkbox"/> UNEXPOSED		DATE _____

DESCRIBE THE PRESENT AND ORIGINAL (IF KNOWN) PHYSICAL APPEARANCE

The Gwynne Building is a 13 story commercial office building constructed of a steel frame with reinforced concrete floors and ceilings, built in 1913. Designed by Ernest Flagg in the Beaux Arts style, it retains today all of its Beaux Arts ornamentation and classical revival design and proportions (see photo #1 & #2), except on the first floor facade, (which alterations will be described later). There are two adjoining buildings which have connecting upper floors and are utilized in conjunction with the main building.

The main building, designed by Flagg, is distinguished by a 14th story tower surmounting an individualized bay on the northwest corner of the building. Originally, the ground and second levels were designed to be a series of two-story arches presenting a strong vertical impression at the street level (see photo #1). Presently, however, that vital portion of the architectural statement has been interrupted by inappropriate contemporary horizontal signage and earlier alterations including applied green tile, green stone and stainless steel to all facade surfaces on the exterior first floor (see photo #2) which work required the removal of the original classical entrance pediments and cast iron grills under the store front windows.

The third level windows are capped by classical bracketed unbroken pediment lintels, except for the tower bay which contains elements and ornamentation at variance with and in slightly different proportions from all the other bays.

The fourth through eighth floors have rectangular 48 light windows with decorative window grills (incorporating the letter "V" or "G" in alternate panels horizontally and vertically) and iron columns. The ninth floor has segmental lintels with interior cornice. Note the four heads (steer) at the corners and the applied limestone ornamentation above and below the ninth floor windows. Also on nine, the columns are replaced by finials capping the grill height column bases.

The tenth floor window fenestration narrows by the incorporation of square stone columns and is foreshortened in anticipation of and to act as a base to the two-storied arches (floors 11 & 12) repeating the verticality of the openings at street level. Note the elaborate stone work and variations in horizontal bonding between floors 8, 9, 10 and 11. The 11th floor windows are framed by vertical bands of gold mosaics (design indiscernible at present) and pediment lintels.

A highly decorative copper bracket and cornice with acanthus leaf and animal head runs across the top on the south and west facades to the 13th floor tower base.

The tower, 14 stories high, is capped by a classical temple; two white corinthian columns on each of four sides are set off by the exterior integrail colored stucco walls (in pompeian red decorated with white banding and greek key cornice) of the observation rooms (one above the other approached by a circular stair).

The addition to the north of the Gwynne Building (610 N. Main Street) was constructed in 1939 and designed by the Cincinnati architectural firm of Hake and Hake. It was constructed as part of the business expansion of Proctor and Gamble.

The four story building, constructed of brick with limestone facing, is in the Art Deco style. Divided into three bays the emphasis is on the vertical. The first floor,

(continued)

UNITED STATES DEPARTMENT OF THE INTERIOR
NATIONAL PARK SERVICE

**NATIONAL REGISTER OF HISTORIC PLACES
INVENTORY -- NOMINATION FORM**

FOR NPS USE ONLY	
RECEIVED	JUN 27 1979
DATE ENTERED	AUG 3 1979

Gwynne Building, Cincinnati, Hamilton County, Ohio

CONTINUATION SHEET

ITEM NUMBER 7 PAGE 2

designed as commercial space, exhibits a polished marble wall treatment and a horizontal fluted marble band broken by stylized relief.

The second through fourth floors are accentuated by set back bays exhibiting metal sash straight headed casement windows. The piers exhibit setbacks and the spandrels are large polychromic with mixed motif relief.

The parapet is distinguished by a band of fretwork, circular plain medallion, and a stylized Pegasus in relief.

The addition to the east (see photo #6) of the Gwynne Building was constructed in 1916 of brick with limestone facing. The first floor has been altered, but the second floor with its pier and spandrel fenestration, decorative panel and low parapet with cornice to match the interior cornice of the second floor of the Gwynne Building remains intact.

8 SIGNIFICANCE

PERIOD	AREAS OF SIGNIFICANCE -- CHECK AND JUSTIFY BELOW			
<input type="checkbox"/> PREHISTORIC	<input type="checkbox"/> ARCHEOLOGY-PREHISTORIC	<input type="checkbox"/> COMMUNITY PLANNING	<input type="checkbox"/> LANDSCAPE ARCHITECTURE	<input type="checkbox"/> RELIGION
<input type="checkbox"/> 1400-1499	<input type="checkbox"/> ARCHEOLOGY-HISTORIC	<input type="checkbox"/> CONSERVATION	<input type="checkbox"/> LAW	<input type="checkbox"/> SCIENCE
<input type="checkbox"/> 1500-1599	<input type="checkbox"/> AGRICULTURE	<input type="checkbox"/> ECONOMICS	<input type="checkbox"/> LITERATURE	<input type="checkbox"/> SCULPTURE
<input type="checkbox"/> 1600-1699	<input checked="" type="checkbox"/> ARCHITECTURE	<input type="checkbox"/> EDUCATION	<input type="checkbox"/> MILITARY	<input type="checkbox"/> SOCIAL/HUMANITARIAN
<input type="checkbox"/> 1700-1799	<input type="checkbox"/> ART	<input type="checkbox"/> ENGINEERING	<input type="checkbox"/> MUSIC	<input type="checkbox"/> THEATER
<input type="checkbox"/> 1800-1899	<input type="checkbox"/> COMMERCE	<input type="checkbox"/> EXPLORATION/SETTLEMENT	<input type="checkbox"/> PHILOSOPHY	<input type="checkbox"/> TRANSPORTATION
<input checked="" type="checkbox"/> 1900-	<input type="checkbox"/> COMMUNICATIONS	<input type="checkbox"/> INDUSTRY	<input type="checkbox"/> POLITICS/GOVERNMENT	<input type="checkbox"/> OTHER (SPECIFY)
		<input type="checkbox"/> INVENTION		

SPECIFIC DATES 1913

BUILDER/ARCHITECT Ernest Flagg

STATEMENT OF SIGNIFICANCE

The Gwynne Building was commissioned by Alice Gwynne Vanderbilt, the daughter of Abraham Even Gwynne and Cettie Moore Flagg to be designed by Ernest Flagg and constructed on the northeast corner of Sixth and Main Streets. His design, in the Beaux Arts style, is one of the most elegant extant examples of the commercial application of this style. Furthermore, it is one of the very few Flagg designed buildings still standing in the United States (other Flagg buildings include: the Naval Academy, Annapolis; Corcoran Art Gallery, Washington, D.C.; Washington State Capitol; first tower sky scraper in the world, the Singer Building, and Scribner's, New York City; and buildings in India, Europe, and Russia.

Flagg's work reflects his training at the Ecole Des Beaux Arts in Paris. The Beaux Arts tradition to which the Gwynne Building belongs were considered "Retarditaire" when most histories of modern architecture were written, because it used historicizing ornament and fostered complexity instead of simplicity. Beaux Arts "Skyscrapers" such as the Gwynne, consist of a block-like mass with a narrow tower and everything is laden with ornament borrowed from historic styles.

Following the construction of the Gwynne, a promotional brochure prepared to advertise the available 100,000 square feet of office space touted that the building was virtually fireproof . . . and "doesn't contain enough wood to make a pencil."

Attempts to trace the original elevations and floor plans (drawn on linen) have failed to date, including contacts with Flagg's daughter, Mrs. John Melcher of Maine, who informed that upon Flagg's death, his original drawings were given to the owners of the buildings he had designed. Some fragments remain of the floor plan blue prints taken from those linen drawings -- but no elevations are at hand.

Because of its architectural design, the building adds diversity to the commercial buildings in the Central Business District.

Between 1935 and 1956 the Gwynne Building served as the corporate headquarters for the Proctor and Gamble Company, the largest manufacturer of soaps, detergents, and tooth-pastes in the world.

9 MAJOR BIBLIOGRAPHICAL REFERENCES

- Cincinnati Guide, W.P.A., Weisen-Hart Press, 1943.
- Cincinnati Historical Society. Manuscripts for Gwynne and Flagg family on file.
- Promotional brochure printed by the Frederick A. Schmidt company.

10 GEOGRAPHICAL DATA

ACREAGE OF NOMINATED PROPERTY .43
 UTM REFERENCES

A	1 6	7 1 5 3 3 0	4 3 3 0 9 6 0	B			
	ZONE	EASTING	NORTHING		ZONE	EASTING	NORTHING
C				D			

VERBAL BOUNDARY DESCRIPTION

Beginning at the intersection of Sixth Street and Main Street; thence in a northerly direction along the east right-of-way line of Main Street for 99.12 feet; thence in an easterly direction for 192.83 feet; thence in a southerly direction for 99.12 feet to the northerly right-of-way line of Sixth Street; thence westerly along the northerly right-of-way line of Sixth Street for 192.83 feet to the point of beginning. This being the property described and recorded in Deed Book 3881, page 219, Recorder's Office of Hamilton County, Ohio.

LIST ALL STATES AND COUNTIES FOR PROPERTIES OVERLAPPING STATE OR COUNTY BOUNDARIES

STATE	CODE	COUNTY	CODE
STATE	CODE	COUNTY	CODE

11 FORM PREPARED BY

December 4, 1978

NAME / TITLE	(1) Lucy S. Ainslie, Restoration Consultant	(2) Fred Mitchell
ORGANIZATION	CHELSEA MOORE COMPANY-Suite 200	Miami Purchase Association
STREET & NUMBER	105 West Fourth Street	812 Dayton Street (513)721-4506
CITY OR TOWN	Cincinnati, Ohio 45202	Cincinnati, Ohio 45214

12 STATE HISTORIC PRESERVATION OFFICER CERTIFICATION

THE EVALUATED SIGNIFICANCE OF THIS PROPERTY WITHIN THE STATE IS:

NATIONAL STATE LOCAL

As the designated State Historic Preservation Officer for the National Historic Preservation Act of 1966 (Public Law 89-665), I hereby nominate this property for inclusion in the National Register and certify that it has been evaluated according to the criteria and procedures set forth by the National Park Service.

STATE HISTORIC PRESERVATION OFFICER SIGNATURE *J.D.L.R.*
 TITLE Director, Ohio Historical Society DATE 6/4/79

FOR NPS USE ONLY

I HEREBY CERTIFY THAT THIS PROPERTY IS INCLUDED IN THE NATIONAL REGISTER

Charles H. ... DATE 8.3.78
 DIRECTOR, OFFICE OF ARCHEOLOGY AND HISTORIC PRESERVATION
 ATTEST: William H. Abraham 7.30.79 DATE
 KEEPER OF THE NATIONAL REGISTER

Ohio Historic Preservation Office

1985 Velma Avenue
Columbus, Ohio 43211
614/466-1500



OHIO
HISTORICAL
SOCIETY
SINCE 1885

October 21, 1985

Ms. Carol Shull, Chief
National Register of Historic Places
National Park Service
Department of the Interior
1100 L Street, N.W.
Washington, D.C. 20240

Dear ^{Carol} ~~Ms.~~ Shull:

In order to update our records of National Register properties in Washington we request that the following changes be made. We regret to inform you of the demolition or destruction of the following properties which should be removed from the National Register.

- Turtle Creek Culvert and Embankment, New Barn vicinity, Shelby County. The culvert has been demolished.
- Stemen Road Covered Bridge, Violet Township Rd. 226 at Sycamore Creek, Fairfield County. Destroyed through arson June 18, 1985.
- Everett Road Covered Bridge, Peninsula vicinity, Summit County. Destroyed by flood.
- Holy Name High School, 8318 Broadway, Cleveland, Cuyahoga County. Demolished.
- Central School, corner of Hickory and S. Fourth Sts., Martins Ferry, Belmont County. Demolished.
- Salway, William, House (Samuel Hannaford & Sons Thematic Resources), Gray and Winton Streets, Cincinnati, Hamilton County. Demolished in 1984.
- Loucks Covered Bridge, Fairfield County. Demolished.
- Achauer-Linser Brewery and Mansion, 976-988 E. Main St., Zanesville, Muskingum County. Demolished.
- Smith Place School, N. South Street, Wilmington, Clinton County. Demolished.
- Exchange Hotel, 202-204 E. Water St., Sandusky, Erie County. Demolished following a fire.

10/29/85

- Newburgh Town Hall, 9213 Miles Road, Cleveland, Cuyahoga County. Demolished following a fire.
 - Wheeler Block, 402 Monroe St., Toledo, Lucas County. Demolished.
 - Ohio Theatre (Sandusky MRA), 205-207-211 W. Market St., Sandusky, Erie County. Demolished.
 - Zanesville YMCA, 34 S. Fifth St., Zanesville, Muskingum County. Demolished.
 - Eldora Park Merry-Go-Round, Youngstown, Mahoning County. Dismantled and sold to David Walentas, Two Trees, 30 W. 57th St., New York, NY 10019.
 - Spreng, Wilfred, J. House (Park Avenue West MRA), 414 Park Avenue West, Mansfield, Richland County. Demolished.
 - Gardner Building (Park Avenue West MRA), 114 Park Avenue West, Mansfield, Richland County. Demolished.
 - Mather House, 30027 River Rd., part of the East River Road Historic District 1, Perrysburg Township, Wood County. Demolished, marked on enclosed map.
- ADDRESS CHANGES: (new ownership)
- Frank, Charles, House, Medina County. Brian Slosarik, 2425 Ridge Rd., Hinckley, Ohio 44233.
 - Hopewell Mound Group, Chillicothe vic., Ross County. The Archaeological Conservancy, 415 Orchard Dr., Santa Fe, New Mexico 07501.
 - Neff, Conrad, House, 3967 Canfield-Boardman Rd., Canfield, vic., Mahoning County. Western Reserve Historical Society, 10825 East Boulevard, Cleveland, Ohio 44106.
 - Cochran farm, 2900 OH 129, Millville vic., Butler County. Gerald and Priscilla Morris, 2980 Hamilton-Scipio Rd., Hamilton, Ohio 45013.
 - Hine, Horace, House, 4624 W. Prospect St., Mantra, Portage County. Gail Shuss, same address as property.
 - Franklinton Post Office, 72 S. Gift St., Columbus, Franklin County. Walter Reiner 5030 Westerville Rd., Columbus, Ohio 43229.
 - Sunbury Tavern, Northwest corner OH 37 and Galena Rd., Sunbury, Delaware County. Board of Directors, Community Library, Sunbury, Ohio 43074.
 - Pomeroy, Alanson House, Pearl Rd., Strongsville, Cuyahoga County. Homestead Association, c/o Richard Kleinman, Kleinman and McFadden Co., LPA, 1255 Euclid Ave., Cleveland, Ohio 44115.

McLain-Gillmer House, 720 Mahoning Ave., Warren, Trumbull County. Trumbull Art Guild, address same as the property.

Thompson, Cassius, Clark, House, 305 Walnut St., East Liverpool, Columbiana County. East Liverpool Historical Society, P. O. Box 60, East Liverpool, Ohio 43920.

Jones, W.H., Mansion, 731 E. Broad St., Columbus, Franklin County. Dennis Riga, address same as the property.

McPherson, Major General James, House, 300 E. McPherson Highway, Clyde, Sandusky County. Mrs. Harry F. Meyer, 951 Vine St., Clyde, Ohio 43410.

Baker, John S. House, 1887 Madison Rd., Cincinnati, Hamilton County. Dr. George Colombell, same address as property.

Connecticut Land Company Office, 7071 S. Ridge Rd., Madison vic., Lake County. Bert W. and Jean Fielitz, 7632 Wilson Mills, Chesterland, Ohio 44026.

Eiden Prehistoric District, South of Old Colorado Rd., Lorain, vic., Lorain County. Thompson Landscaping Company, 2247 N. Jefferson Blvd., Lorain, Ohio 44054.

Gwynne Building, 602 Main St., Cincinnati, Hamilton County. Equity Financial and Management Company, 10 S. LaSalle St., Chicago, Illinois 60603.

Morrison House, 750 Ludlow Ave., Cincinnati, Hamilton County. John N. Hall, III, Address same as property.

Laundon, Thomas W., House, 307 W. Avenue, Elyria, Lorain County. Lorain County Historical Society, Inc., 509 Washington Ave., Elyria, Ohio 44035.

Stonehurst, U.S. Route 68, Ripley, vic., Brown County. Mary Martin Bick and J.R. Bick, Route 1, P. O. Box 98, Ripley, Ohio 45167.

Wellington-Huntington Road Multiple Resource Area, Wellington, vic., Lorain County:

Benjamin Wadsworth House, M.J. Wilhelm, 24578 OH 58
Whitney Clark House, Louis Wilson, 46471 W. Bursley Rd.
Darlon Allen House, William Bates, 26140 OH 58
Huntington Twp. Grange, Huntington Grange, 27255 OH 58
Huntington Twp. Hall, Huntington Twp. Trustees, 26840 OH 58

Sacred Heart Academy, 525 Lafayette, Cincinnati, Hamilton County. The City of Cincinnati, 800 Plum St., Cincinnati.

Rockwood Pottery, Celestial and Rookwood, Cincinnati, Hamilton County.
Rockwood Highland Tower Investment, 1077 Celestial, Cincinnati, Ohio
45202.

Worth, Gorham, House, 2316 Auburncrest, Resor, William, House, 254 Greendale
Ave., Cincinnati, Hamilton County. Joseph Allen Prenter, address same
as Resor House.

Twin Oaks, 629 Liddle Lane, Wyoming, Hamilton County. Thomas Rohrer,
address same as property.

Florence Corners School, OH 113 at Division St., Florence, Erie County.
Eva J. Valenti, Florence Twp. Clerk, P.O. Box 92, Birmingham, Ohio
44816.

Newton, Judge Eben, House, 105 N. Broad St., Canfield, Mahoning County.
Rosemary Raver, address same as the property.

Kent, Zeno, House, Aurora-Hudson Rd., Portage County. Richard Fetzer,
Cleveland Trust Company, Euclid and E. 9th, Cleveland, Ohio 44115.

Western Reserve Building, 1468 W. 9th, Cleveland, Cuyahoga County. Higabee
Development Corp., address same as the property.

Mason, John Wesley, Gothic Cottage, Braceville, Trumbull County. Karl
Steinman, R.D. No. 2, Newton Falls, Ohio 44444.

Sawyer-Wayside House, 9470 Mentor Ave., Mentor, Lake County. Colpetzer-
Woods Consulting Company, address same as the property.

OTHER CHANGES:

Tiedmann, Hannes, House, 4308 Franklin Boulevard, Cleveland, Cuyahoga
County. Omitted from Federal Register.

Please contact me if you have any questions.

Sincerely,



W. Ray Luce
State Historic Preservation Officer

WRL/BAP:rs
enclosures

**United States Department of the Interior
National Park Service**

**National Register of Historic Places
Continuation Sheet**

Section number _____ Page _____

Gwynne Building
Hamilton Co., OHIO

ADDITIONAL INFORMATION ACCEPTED
(new ownership)

for Keeper Helene Byers 10/24/85

Property

The Gwynne Building

State

Ohio (Hamilton)

Working Number

6.27.79.1578

TECHNICAL

Photos *4*

Maps *1*

CONTROL

OK 6.27.79

HISTORIAN

ARCHITECTURAL HISTORIAN

*Reprints office tower designed by
Flagg (naval academy, Cocoran etc.) - art photo
addition included. - Also significant for associations
with Proctor & Gamble.*

*accept
Braham
7.30.79*

ARCHEOLOGIST

OTHER

HAER

Inventory

Review

REVIEW UNIT CHIEF

*accept
Braham
7.30.79*

BRANCH CHIEF

KEEPER

National Register Write-up

Federal Register Entry

 9-4-79

Send-back

Re-submit

Entered

 AUG 3 1979



Gwynne Building
Cincinnati, Hamilton County, Ohio
Lucy Ainslie
October, 1978
Lucy Ainslie
Looking northeast at west and south
facades

Photo #1 *86*
AUG 3 1979
DOE

JUN 27 1979



Gwynne Building
Cincinnati, Hamilton County, Ohio
Lucy Ainslie
October, 1978
Lucy Ainslie
Looking at detail of first three floors
Photo #2 *of 6*

AUG 3 1979
DOE

JUN 27 1979



JEWELRY & GIFTS

SAVE DISCOUNT CO.

SAVE DISCOUNT CO.
HEALTH & BEAUTY
AIDS

SAVE DISCOUNT CO.

3
Gwynne Building
Cincinnati, Hamilton County, Ohio
Lucy Ainslie
October, 1978
Lucy Ainslie
Looking at south facade
Photo #3 *of 6*

AUG 3 ^{DOE} 1979

JUN 27 1979



2

Gwynne Building
Cincinnati, Hamilton County, Ohio
Photographer Unknown
1939
Photo from Proctor and Gamble Company
Photo #4 *of 6*

AUG ^{DOE} 3 1979

JUN 27 1979



CAPRONI'S
RESTAURANT

610
CAPRONI'S

5
Addition to north of Gwynne Building
Cincinnati, Hamilton County, Ohio
Lucy Ainslie
October, 1978
Lucy Ainslie
Looking at west facade of addition
Photo #5 *86*

AUG 3 ^{DOE} 1979

JUN 27 1979



DISCOUNT CO.

SAVE DISCOUNT
CO.
COSMETICS

WONG'S

CANTONESE
RESTAURANT

TROPICAL
DRINKS
COCKTAILS

Addition to east of Gwynne Building
Cincinnati, Hamilton County

Lucy Ainslie

JUN 27 1979

October, 1978

Lucy Ainslie

Looking at south facade of east addition

Photo #6 *of 6*

DOE
AUG 3 1979

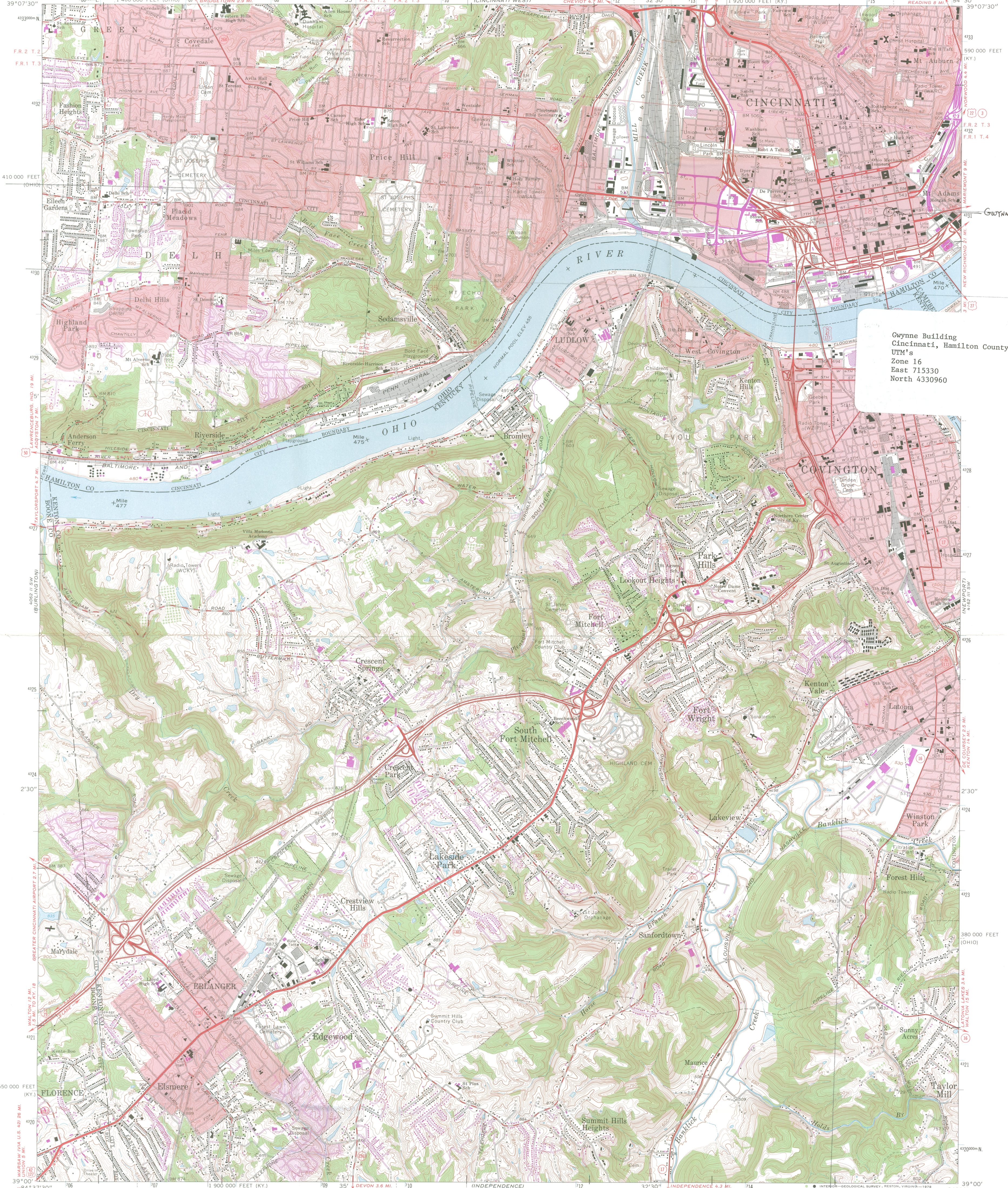

Gwynne Building
Cincinnati, Hamilton County, Ohio
UTM's
Zone 16
East 715330
North 4330960

Map scale: 1:24,000. Scale bars in feet (0-7000) and kilometers (0-7). Contour interval: 10 feet. National Geodetic Vertical Datum of 1929.

ROAD CLASSIFICATION

Heavy-duty	Light-duty
Medium-duty	Unimproved dirt
Interstate Route	U.S. Route
	State Route

Map description: This map complies with National Map Accuracy Standards for sale by U.S. Geological Survey, Reston, Virginia 22092, Kentucky Geological Survey, Lexington, Kentucky 40506, and Kentucky Department of Commerce, Frankfort, Kentucky 40601. A folder describing topographic maps and symbols is available on request.

Revisions shown in purple compiled in cooperation with Kentucky Geological Survey from aerial photographs taken 1969. This information not field checked. Purple tint indicates extension of urban areas.

COVINGTON, KY.-OHIO
SE/4 WEST CINCINNATI 15' QUADRANGLE
N3900-W8430/7.5
1961
PHOTOREVISED 1969
AMS 4082 II SE-SERIES 8855

RECEIVED JUN 27 1979 NATIONAL REGISTER

ENTRIES IN THE NATIONAL REGISTER

STATE OHIO

Date Entered AUG 3 1979

<u>Name</u>	<u>Location</u>
Morris House	Circleville Pickaway County
Wright, Dr. Aaron, House	Springboro Warren County
Gwynne Building	Cincinnati Hamilton County
Hoover Farm	North Canton vicinity Stark County
Gilbert, Philip E., Houses	Dayton Montgomery County

Also Notified

Honorable Howard M. Metzenbaum

Honorable John Glenn
Honorable William H. Harsha
Honorable Willis D. Gradison, Jr.
Honorable Ralph Regula
Honorable Tony P. Hall

State Historic Preservation Officer
Dr. Thomas H. Smith
Director
The Ohio Historical Society
Interstate 71 at 17th Avenue
Columbus, Ohio 43211

NR Byers/bjr 8/9/79