

UNITED STATES DEPARTMENT OF THE INTERIOR  
 NATIONAL PARK SERVICE

**NATIONAL REGISTER OF HISTORIC PLACES  
 INVENTORY -- NOMINATION FORM**

FOR NPS USE ONLY

RECEIVED

JUL 18 1978

DATE ENTERED

FEB 16 1979

 SEE INSTRUCTIONS IN *HOW TO COMPLETE NATIONAL REGISTER FORMS*  
 TYPE ALL ENTRIES -- COMPLETE APPLICABLE SECTIONS
**1 NAME**

HISTORIC

MCCRACKEN-McFARLAND HOUSE

AND/OR COMMON

**2 LOCATION**

STREET &amp; NUMBER

216 North Eighth Street

\_\_ NOT FOR PUBLICATION

CITY, TOWN

Cambridge

CONGRESSIONAL DISTRICT

18-Douglas Applegate

\_\_ VICINITY OF

STATE

Ohio

CODE

43725

039

COUNTY

Guernsey

CODE

059

**3 CLASSIFICATION****CATEGORY**
 \_\_ DISTRICT  
 BUILDING(S)  
 \_\_ STRUCTURE  
 \_\_ SITE  
 \_\_ OBJECT
**OWNERSHIP**
 \_\_ PUBLIC  
 PRIVATE

\_\_ BOTH

**PUBLIC ACQUISITION**
 \_\_ IN PROCESS  
 \_\_ BEING CONSIDERED
**STATUS**
 OCCUPIED  
 \_\_ UNOCCUPIED  
 \_\_ WORK IN PROGRESS  
**ACCESSIBLE**  
 \_\_ YES: RESTRICTED  
 YES: UNRESTRICTED  
 \_\_ NO
**PRESENT USE**
 \_\_ AGRICULTURE  MUSEUM  
 \_\_ COMMERCIAL \_\_ PARK  
 \_\_ EDUCATIONAL \_\_ PRIVATE RESIDENCE  
 \_\_ ENTERTAINMENT \_\_ RELIGIOUS  
 \_\_ GOVERNMENT \_\_ SCIENTIFIC  
 \_\_ INDUSTRIAL \_\_ TRANSPORTATION  
 \_\_ MILITARY \_\_ OTHER:
**4 OWNER OF PROPERTY**

NAME

Guernsey County Historical Society

STREET &amp; NUMBER

CITY, TOWN

Cambridge, OH 43725

\_\_ VICINITY OF

STATE

**5 LOCATION OF LEGAL DESCRIPTION**COURTHOUSE,  
REGISTRY OF DEEDS, ETC.

Guernsey County Court House

STREET &amp; NUMBER

Cambridge, Ohio

CITY, TOWN

STATE

**6 REPRESENTATION IN EXISTING SURVEYS**

TITLE

Ohio Historic Inventory

DATE

1978

\_\_ FEDERAL  STATE \_\_ COUNTY \_\_ LOCALDEPOSITORY FOR  
SURVEY RECORDS

Ohio Historical Center

CITY, TOWN

Columbus, Ohio 43211

STATE

# 7 DESCRIPTION

## CONDITION

EXCELLENT  
 GOOD  
 FAIR

DETERIORATED  
 RUINS  
 UNEXPOSED

## CHECK ONE

UNALTERED  
 ALTERED

## CHECK ONE

ORIGINAL SITE  
 MOVED DATE 1915

### DESCRIBE THE PRESENT AND ORIGINAL (IF KNOWN) PHYSICAL APPEARANCE

The McCracken-McFarland House is a wood frame structure, presently resting on a ceramic block foundation. It is sheathed in shiplap siding trimmed with endboards. It features a 5-bay facade, with the main entrance to the house located in the center bay. This entrance features a handsome trabeated door with transom and sidelights presently of red glass. A hipped roof open frame porch, supported by Tuscan columns, is inset two feet from each end of the house and extends across much of the front side. The windows are flat-arched but are set in casings with slightly pitched tops. Presently the windows on the front and sides are two-over-two lights; those on the rear contain the original six-over-six configuration. The main portion of the house is capped with a slate-covered gable roof, distinguished by inset gable-end chimneys. The house appears to have been ell-shaped in original plan. At least two comparatively early wood frame additions were made to the structure: a 26'x20' gable-roof addition on the south side of the rear wall, and a 7'x14' wood frame addition with a 6'x9' open frame porch, appended to the first addition. As noted above, the additions retain the multi-light window sash.

The house originally stood at the northeast corner of Steubenville Avenue and North Eighth Street, and was oriented toward the south. In 1915 the structure was moved about two hundred feet to its present location at which time the present foundation was laid and the porch added. The house was moved by James MacFarland who was about to build a Neo-Classical Revival residence on the site, but who realized the significance of the earlier structure. No outbuildings exist.

# 8 SIGNIFICANCE

PERIOD	AREAS OF SIGNIFICANCE -- CHECK AND JUSTIFY BELOW			
PREHISTORIC	<input type="checkbox"/> ARCHEOLOGY-PREHISTORIC	<input type="checkbox"/> COMMUNITY PLANNING	<input type="checkbox"/> LANDSCAPE ARCHITECTURE	<input checked="" type="checkbox"/> RELIGION
1400-1499	<input type="checkbox"/> ARCHEOLOGY-HISTORIC	<input type="checkbox"/> CONSERVATION	<input type="checkbox"/> LAW	<input type="checkbox"/> SCIENCE
1500-1599	<input type="checkbox"/> AGRICULTURE	<input type="checkbox"/> ECONOMICS	<input type="checkbox"/> LITERATURE	<input type="checkbox"/> SCULPTURE
1600-1699	<input checked="" type="checkbox"/> ARCHITECTURE	<input type="checkbox"/> EDUCATION	<input type="checkbox"/> MILITARY	<input type="checkbox"/> SOCIAL/HUMANITARIAN
1700-1799	<input type="checkbox"/> ART	<input type="checkbox"/> ENGINEERING	<input type="checkbox"/> MUSIC	<input type="checkbox"/> THEATER
1800-1899	<input type="checkbox"/> COMMERCE	<input checked="" type="checkbox"/> EXPLORATION/SETTLEMENT	<input type="checkbox"/> PHILOSOPHY	<input type="checkbox"/> TRANSPORTATION
1900-	<input type="checkbox"/> COMMUNICATIONS	<input type="checkbox"/> INDUSTRY	<input type="checkbox"/> POLITICS/GOVERNMENT	<input type="checkbox"/> OTHER (SPECIFY)
		<input type="checkbox"/> INVENTION		

SPECIFIC DATES      1820s                                      BUILDER/ARCHITECT      unknown

STATEMENT OF SIGNIFICANCE

The McCracken-McFarland House is one of the few examples of settlement architecture which remain in the city of Cambridge, and is an intact example of Greek-Revival-influenced tradition architecture. It was built for one of the town's most important civic leaders, William McCracken (1787-1872) and was later the home of an exceptional religious leader The Rev. N. William McFarland (1832-1910).

McCracken, a native Pennsylvanian, came to the Guernsey County seat in 1809 and became the village blacksmith. His services were in such demand that his customers collected enough money to pay another man to take his place during the War of 1812. He probably built this house during the 1820's, since a new brick residence was constructed for him nearby about 1830. Although not residing in the older house after completing the newer one, he did retain ownership of the property until 1867, when he sold it to a William Clark for \$2500. In 1868, Clark sold it to Rev. McFarland for \$3500, indicating that perhaps one of the additions to the rear of the house was made during Clark's one-year ownership.

William McFarland was born in New Athens, Harrison County, Ohio and graduated in 1849 from Franklin College, of New Athens. In 1854, he graduated from Allegheny Theological Seminary, and later served on its board of trustees. He was ordained into the Presbyterian ministry in 1857 and was installed into the pastorate of the Cambridge United Presbyterian Church in 1860. Ironically, the United Presbyterian Church in Cambridge had been founded in 1822 by William McCracken, whose house McFarland occupied for more than forty years. In 1862, Rev. McFarland enlisted in the 97th Ohio Volunteer Infantry and served as that unit's chaplain until 1865, when he returned to his Cambridge pulpit. For twenty-eight years he was treasurer of the Muskingum Presbytery. He retired in 1900 and died in his Steubenville Avenue home on January 10, 1910.

As noted in the foregoing description of the property, the house was moved to its present location in 1915. Jeanette McFarland, Rev. McFarland's daughter retained possession of the house until 1966, when the Guernsey County Historical Society took possession of the building for their museum.

# 9 MAJOR BIBLIOGRAPHICAL REFERENCES

Wolfe, William. Stories of Guernsey County, Ohio (Cambridge, Ohio: by the author, 1943), pp. 563-565.

William McFarland obituary: Daily Jeffersonian (Cambridge, Ohio), January 11, 1910, pp. 1, 4.

# 10 GEOGRAPHICAL DATA

ACREAGE OF NOMINATED PROPERTY less than one acre

QUADRANGLE NAME Cambridge, Ohio QUADRANGLE SCALE 1:24000

UTM REFERENCES 660 680

A | 1,7 | 4,4,9 | 6,8,0 | 4,4,3,0 | 7,1,0 |

ZONE EASTING NORTHING

C | | | | | | | | | | | | | |

E | | | | | | | | | | | | | |

G | | | | | | | | | | | | | |

B | | | | | | | | | | | | | |

ZONE EASTING NORTHING

D | | | | | | | | | | | | | |

F | | | | | | | | | | | | | |

H | | | | | | | | | | | | | |

## VERBAL BOUNDARY DESCRIPTION

Located in the city of Cambridge, the north part of Lot 122 of the Original Plat, with 58' frontage on N. Eighth Street.

## LIST ALL STATES AND COUNTIES FOR PROPERTIES OVERLAPPING STATE OR COUNTY BOUNDARIES

STATE	CODE	COUNTY	CODE

# 11 FORM PREPARED BY

NAME / TITLE

David L. Taylor, Regional Historic Preservation Officer

ORGANIZATION

Ohio University-Zanesville

STREET & NUMBER

1425 Newark Road

CITY OR TOWN

Zanesville, OH 43701

DATE

12 June, 1978

TELEPHONE

614-453-0762

STATE

# 12 STATE HISTORIC PRESERVATION OFFICER CERTIFICATION

THE EVALUATED SIGNIFICANCE OF THIS PROPERTY WITHIN THE STATE IS:

NATIONAL

STATE

LOCAL

As the designated State Historic Preservation Officer for the National Historic Preservation Act of 1966 (Public Law 89-665), I hereby nominate this property for inclusion in the National Register and certify that it has been evaluated according to the criteria and procedures set forth by the National Park Service.

STATE HISTORIC PRESERVATION OFFICER SIGNATURE

7/12/78

TITLE

DATE

**FOR NPS USE ONLY**

I HEREBY CERTIFY THAT THIS PROPERTY IS INCLUDED IN THE NATIONAL REGISTER

ATTEST: **KEEPER OF THE NATIONAL REGISTER** DATE 2.16.78

**CHIEF OF REGISTRATION** DATE 2.15.79

UNITED STATES DEPARTMENT OF THE INTERIOR  
NATIONAL PARK SERVICE

**NATIONAL REGISTER OF HISTORIC PLACES  
INVENTORY -- NOMINATION FORM**

McCRACKEN-McFARLAND HOUSE  
Cambridge, Ohio (Guernsey County)

FOR NPS USE ONLY

RECEIVED FEB 6 1979

DATE ENTERED

FEB 16 1979

CONTINUATION SHEET

ITEM NUMBER

PAGE

Revised Significance Statement

The McCracken-McFarland House is nominated for its significance to the early settlement history of the city of Cambridge and also for its association with a long-time leading religious figure in the community. The house also possesses a secondary significance in the area of architecture, being a generally intact example of classically-influenced vernacular residential architecture. While it is likely that much of Cambridge's early architecture was similar to this particular structure, all but a few examples have disappeared from the scene.

The house was built for one of the town's most important early civic leaders, William McCracken (1787-1872), a native Pennsylvanian who came to Guernsey County in 1809 and became the village blacksmith. His services were in such demand that his customers collected enough money to pay a substitute for him in the War of 1812. He probably had this home built in the early 1820s since a new brick dwelling was constructed nearby for him in the early 'thirties. Although he did not reside in the older house after completing the newer one, he did retain ownership of the property until shortly before his death, selling it to a William Clark in 1867 for \$2500. Since Clark sold it the next year for \$3500, it seems likely that some improvement (probably an addition) was made during his one-year ownership.

In 1868 the Rev. Dr. William H. McFarland (1832-1910) purchased the house from William Clark. McFarland had assumed the pastorate of the Cambridge United Presbyterian Church nine years before, and for the next thirty years was to play a central role in the religious and civic life of the Guernsey County seat. Dr. McFarland was born in New Athens, Harrison County, Ohio, and graduated in 1849 from Franklin College, which was located in his home town. Five years later he graduated from the Allegheny Theological Seminary, an institution which he was later to serve as a member of its board of trustees. He was ordained into the Presbyterian ministry in 1857, and was installed into the pastorate of the Cambridge United Presbyterian Church three years later. Interestingly, the Cambridge U. P. Church was one of the oldest organized congregations in the town, having seen its formal organization in 1822 under the influence of William McCracken, whose home McFarland was to occupy for more than forty years. In 1862, Dr. McFarland enlisted in the 97th Ohio Volunteer Infantry and served as that unit's chaplain until 1865, when he returned to his Cambridge pulpit. He was a tremendously active civic leader, and was particularly involved with the local monumental association which in 1903 erected the Soldiers' Monument which still stands in front of the county court house. Retiring at the end of a forty-year pastorate at the

UNITED STATES DEPARTMENT OF THE INTERIOR  
NATIONAL PARK SERVICE

**NATIONAL REGISTER OF HISTORIC PLACES  
INVENTORY -- NOMINATION FORM**

McCRACKEN-McFARLAND HOUSE  
Cambridge (Guernsey County), Ohio

FOR NPS USE ONLY

RECEIVED

FEB 6 1979

DATE ENTERED

FEB 16 1979

CONTINUATION SHEET

ITEM NUMBER

PAGE

Revised Significance Statement, page 2

Cambridge church, McFarland related that in his pastorate there he had preached 4450 sermons, attended 2820 prayer meetings, made 2400 public addresses (ample indication of his civic involvement), baptised 621, received 1384 new members, conducted 700 funerals, performed 538 marriages, and had made 21,000 pastoral visits. He also served twenty-eight years as treasurer of the Muskingum Presbytery. He retired in 1900 and died at his home on Steubenville Avenue on January 10, 1910.

After Dr. McFarland's death, the property remained in his family for over fifty years. His son, James, wished to build a new home on the site of the old homestead, so he arranged to have the old house moved to its present site, approximately 200 feet to the north of its original location, in 1915. No documentation exists dealing with this move, but it seems likely that the present open porch was added to the facade at that time. Jeanette McFarland, Dr. McFarland's schoolteacher-daughter, retained possession of the house until 1966 when it was presented to the Guernsey County Historical Society for use as its museum.

Property McCracken - McFarland House

State Ohio

Working Number 7.18.78.3632

**TECHNICAL**

Photos 3  
Maps 1

*Nothing incorrect*

**CONTROL**

*pl*  
7.19.78

**HISTORIAN**

*#8 for historical associations also weak. Why are these two men significant? Infer that McFarland's long <sup>pastorate</sup> was significant to community but,*

~~Return~~ *accept*  
B. Franzen  
11.22.78

**ARCHITECTURAL HISTORIAN**

*Moved - 1915*

*#8 for architecture is weak  
- papers - accept*

~~accept~~  
Braun  
10.2.78

*this is not stated. Needs specific statement on these individuals.*

**ARCHEOLOGIST**

**OTHER**

*12/18*  
Lebovich  
*Not sure what to do w/ this one but think it needs to be returned so I'd return sheet.*

**HAER**

Inventory \_\_\_\_\_  
Review \_\_\_\_\_

**REVIEW UNIT CHIEF**

*Return*  
Lebovich  
12/19/78

*inadequate statement of significance*

**BRANCH CHIEF**

**KEEPER**

*There is another <sup>non</sup> settlement architecture here in <sup>this</sup> town of stronger associations of McCracken. Therefore thought this one need stronger #8. What do you think Lucy*

National Register Write-up \_\_\_\_\_  
Federal Register Entry \_\_\_\_\_

Send-back 12.19.78  
Re-submit 2.6.79

Entered \_\_\_\_\_

INT:2106-74

Property

McCracken - McFarland House

State Ohio

Working Number 7.18.78.3632

TECHNICAL

Photos 3  
Maps 1

Nothing incorrect

CONTROL

pl  
7.19.78

HISTORIAN

#8 for historical associations also weak.  
Why are these two men significant? Infer  
that McFarland's long <sup>pastorate</sup> was significant to community but,

~~Return~~ accept  
B. Frazier  
11.22.78

ARCHITECTURAL HISTORIAN

Moved - 1915  
#8 for architecture is weak  
H. Jones - accept

~~accept~~ accept  
Brawnan  
10.2.78

ARCHEOLOGIST

this is not stated. Needs specific statement on these individuals.

OTHER

HAER

Inventory \_\_\_\_\_

Review \_\_\_\_\_

REVIEW UNIT CHIEF

Return  
Lelovich  
12/19/78

Inadequate statement of  
significance

BRANCH CHIEF

KEEPER

National Register Write-up \_\_\_\_\_

Send-back 12.19.78

Entered \_\_\_\_\_

Federal Register Entry \_\_\_\_\_

Re-submit 2.6.79

INT:2106-74

NAME OF PROPERTY McCracken-McFarland House STATE Ohio

The attached National Register Inventory-Nomination form is being returned to your office for clarification of the information indicated below. PLEASE RETURN THIS FORM WHEN THE NOMINATION IS RESUBMITTED.

**7** Description: \_\_\_\_\_  
\_\_\_\_\_  
\_\_\_\_\_

**8** Statement of Significance: *See enclosed* Pls. provide a strong statement of architectural significance, placing structure in local/state context and in light of its 1915 move and subsequent additions. Also pls provide a stronger statement of Rev. McFarland's significance to the community as a religious leader. For example ->

**9** Bibliography: \_\_\_\_\_

**10** Geographical Data -- Acreage: \_\_\_\_\_  
UTM Reference(s): \_\_\_\_\_  
Verbal Boundary Description: \_\_\_\_\_  
\_\_\_\_\_  
\_\_\_\_\_

**12** Certification: \_\_\_\_\_

Photographic Coverage: \_\_\_\_\_  
\_\_\_\_\_

Map Coverage: \_\_\_\_\_  
\_\_\_\_\_

Other: WHAT IS SETTLEMENT ARCHITECTURE?  
PLEASE PROVIDE SUCCINCT, COGENT STATEMENT THAT JUSTIFIES SIGNIFICANCE FOR ARCHITECTURE + EXPLORATION

Questions concerning this nomination may be directed to Lucy Franklin on the National Register staff, telephone 202 343-6401

Thank you for your attention to the above items.

Bill Lelovich *fn*  
Chief, Branch of Registration

Date: 12/19/78

#8] Was the United Presbyterian Church one of the oldest in the town? Was his association w/it one of the longest and most active? What other activities or functions did he perform ~~for~~ the community outside of his traditional ministerial role?

Property McCracken - McFarland House

State OH

Working Number 7.18.78.3632

2nd Control

**TECHNICAL**

Photos 3

Maps 1

**CONTROL**

OK 2.9.79

**HISTORIAN**

Accept Franklin 2.15.79

See below

OH attempting to make a case for locally signif. style ARCHITECTURAL HISTORIAN  
archt for this house - Grk. Revival influence prevalent throughout the state & in its  
altered condition it barely alludes to that style, assoc. w the settlement of locale &  
residence of one time important minister; defer to historian. Accept Pubic 2-14-79

**ARCHEOLOGIST**

**OTHER**

**HAER**

Inventory \_\_\_\_\_

Review \_\_\_\_\_

Good rewrite.  
This property is significant as one of few extant houses from the town's early period of settlement & for its association w/ 2 prominent early local figures, the civil leader Wm McCracken & the minister Rev. Dr. Wm. H. McFarland.

**REVIEW UNIT CHIEF**

Franklin Accept 2.15.79

**BRANCH CHIEF**

**KEEPER**

National Register Write-up \_\_\_\_\_

Federal Register Entry \_\_\_\_\_

3-6-79

Send-back \_\_\_\_\_

Re-submit \_\_\_\_\_

Entered FEB 16 1979



NO PARKING

McCRACKEN - MCFARLAND HOUSE

Cambridge, Ohio

Photo By David L. Taylor, 1976

Negative #GUE - 1-2-1, filed at

Ohio University-Zanesville,

Zanesville, Ohio

View of main facade, from the

northwest.

JUL 18 1978

GUERNSEY CO.

FEB 16 1979

#1 of 3

THIS PAPER  
MANUFACTURED  
BY KODAK

THIS PAPER  
MANUFACTURED  
BY KODAK

THIS PAPER  
MANUFACTURED  
BY KODAK

THIS PAPER  
MANUFACTURED  
BY KODAK

THIS PAPER  
MANUFACTURED  
BY KODAK

THIS PAPER  
MANUFACTURED  
BY KODAK

THIS PAPER  
MANUFACTURED  
BY KODAK



NO  
PARKING

*Guernsey Co.*  
MCCRACKEN - MCFARLAND HOUSE

Cambridge, Ohio

Photo By David L. Taylor, 6/78

Negative #GUE - 9-1-1, filed at

Ohio University-Zanesville,

Zanesville, Ohio FEB 16 1979

View of rear, from the northeast,  
showing new foundation and ad-  
ditions.

JUL 18 1978

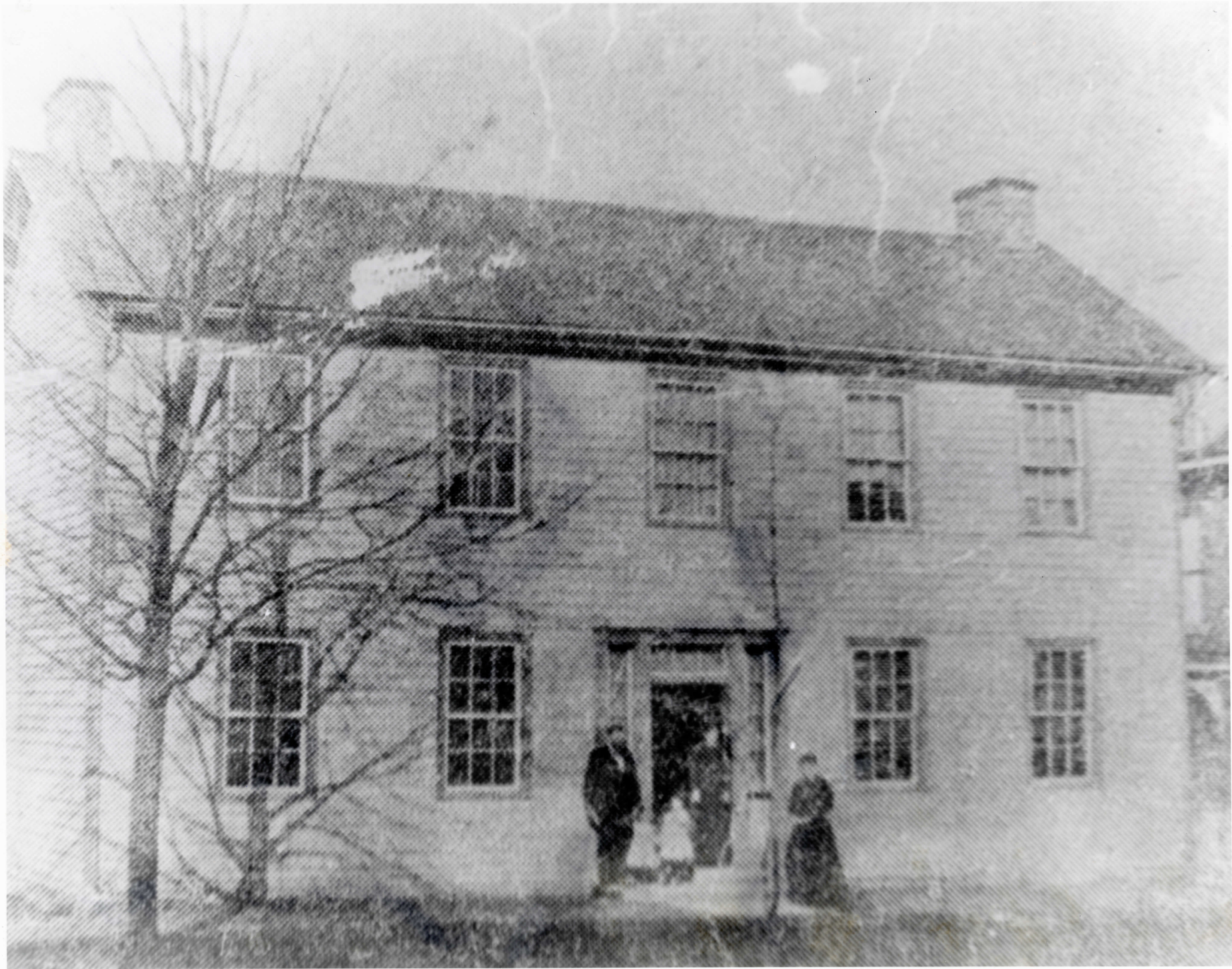

McCRACKEN-MacFARLAND HOUSE  
Cambridge, Ohio *Guernsey*  
Photo copied by David Taylor  
5/78. *#3 of 3*

Negative filed at Ohio  
University-Zanesville,  
Zanesville, Ohio FEB 16 1979

Neg. # GUE-6-3-2

View of facade prior to  
1915, showing original  
multi-light window con-  
figuration JUL 18 1978

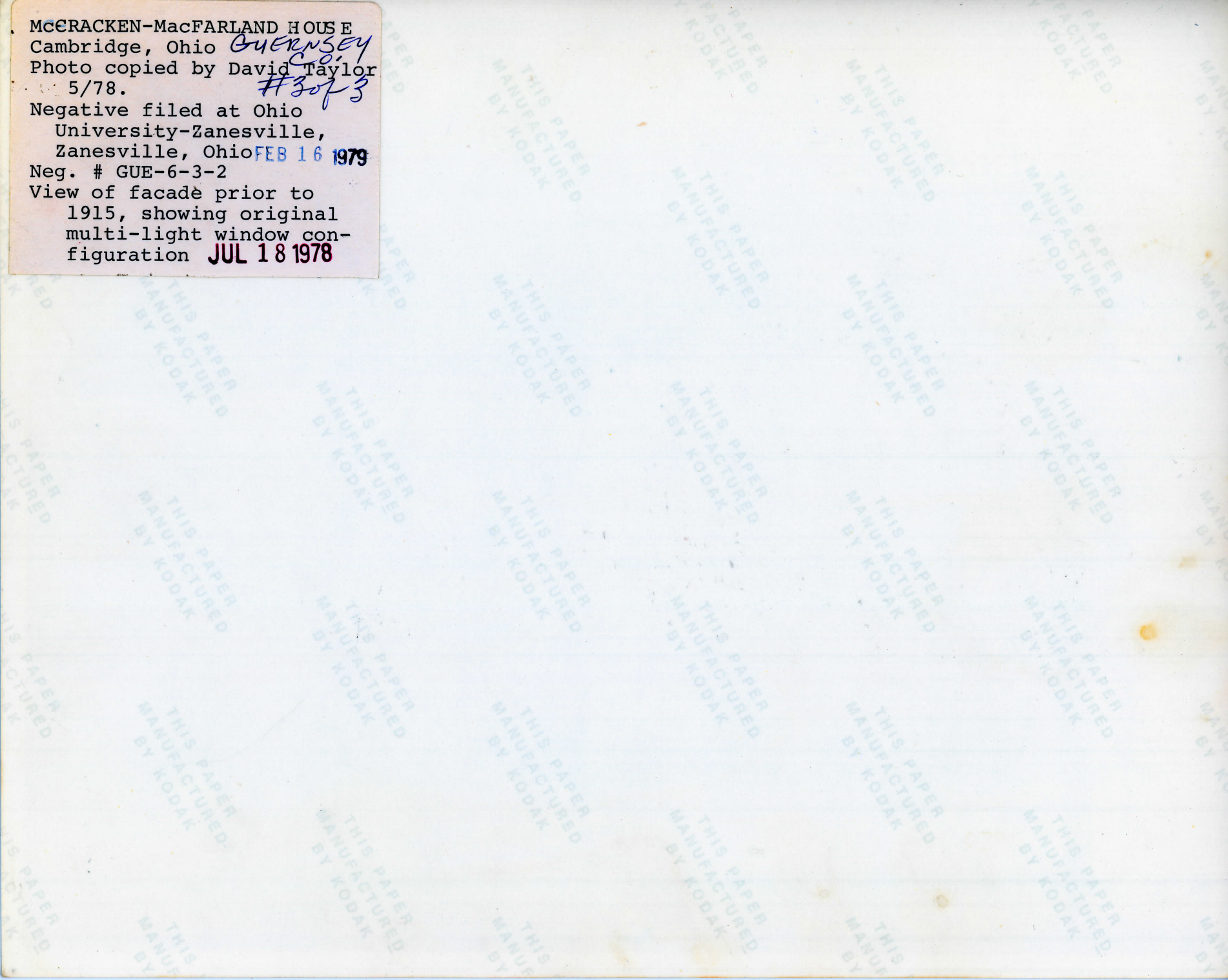

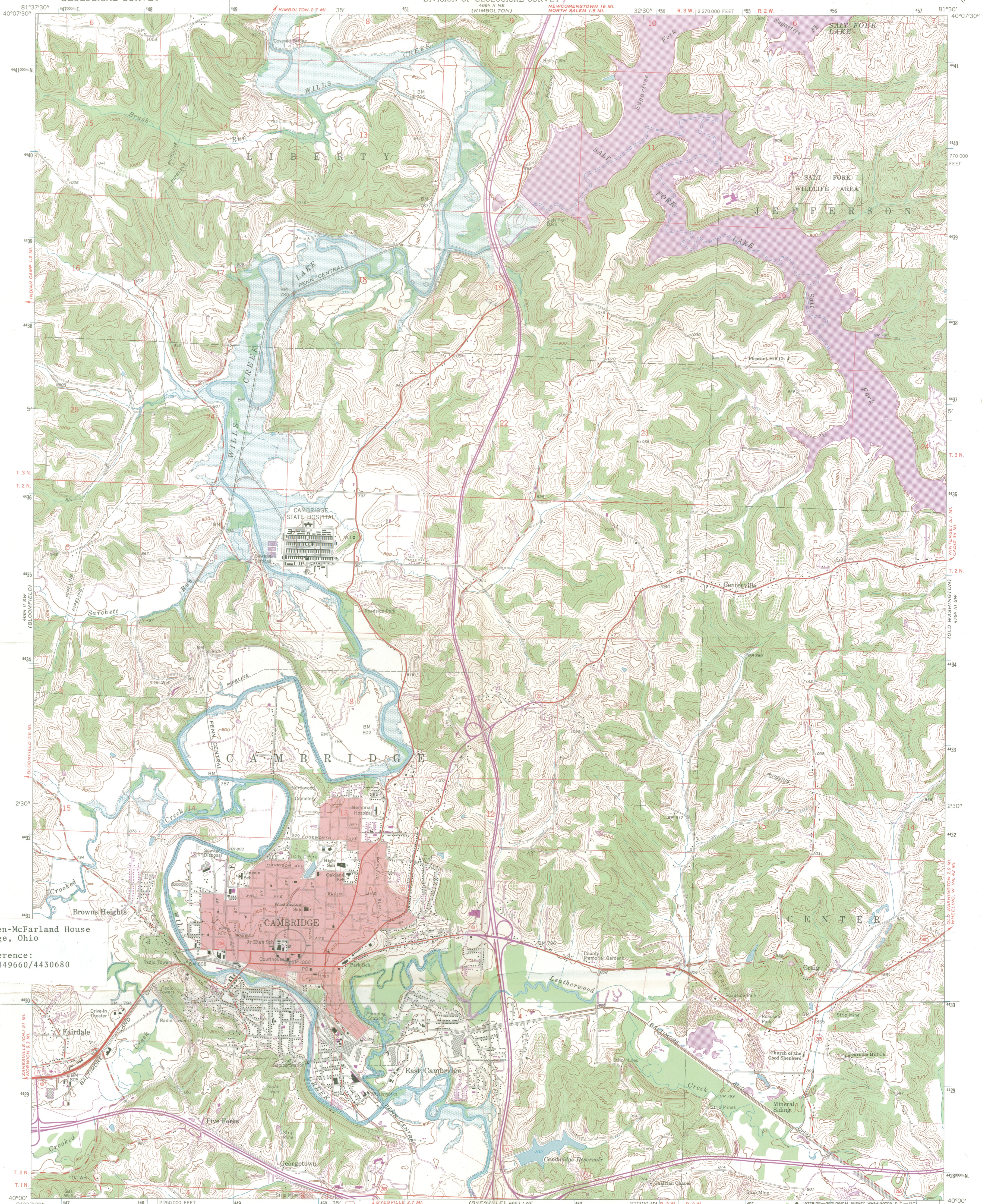

McCracken-McFarland House  
Cambridge, Ohio  
UTM Reference:  
17 449660/4430680

Mapped, edited, and published by the Geological Survey  
Control by USGS and USC&GS  
Topography by photogrammetric methods from aerial  
photographs taken 1960. Field checked 1962  
Polyconic projection. 1927 North American datum. 10,000-foot grid  
based on Ohio coordinate system, south zone. 1000-meter Universal  
Transverse Mercator grid ticks, zone 17, shown in blue  
Entire area lies within the United States Military District. Land lines  
based on the Base Line of the United States Military District  
Areas covered by dashed light-blue pattern  
are subject to controlled inundation  
Red tint indicates area in which only landmark buildings are shown  
Fine red dashed lines indicate selected fences and field lines where  
generally visible on aerial photographs. This information is unchecked

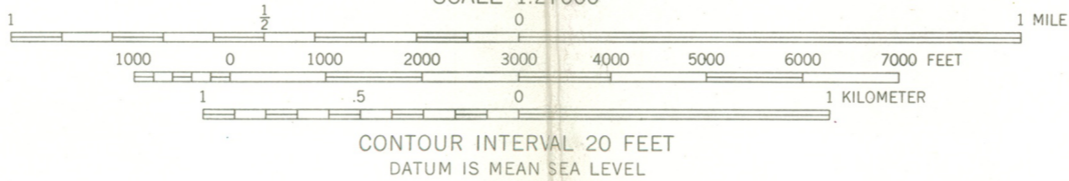

ROAD CLASSIFICATION  
Heavy-duty — Light-duty  
Medium-duty — Unimproved dirt  
Interstate Route U.S. Route State Route

THIS MAP COMPLIES WITH NATIONAL MAP ACCURACY STANDARDS  
FOR SALE BY U.S. GEOLOGICAL SURVEY, WASHINGTON, D.C. 20242  
A FOLDER DESCRIBING TOPOGRAPHIC MAPS AND SYMBOLS IS AVAILABLE ON REQUEST

Revisions shown in purple compiled in cooperation with  
State of Ohio agencies from aerial photographs taken  
1972. This information not field checked

CAMBRIDGE, OHIO  
N 4000—W 8130 / 15  
1962  
PHOTOGRAPHED 1972  
AMS 4664 II SE—SERIES V852



January 30, 1979

2. 6



Dr. William Murtagh, Keeper  
National Register of Historic Places  
Heritage Conservation & Recreation Service  
Department of the Interior  
18th & C Streets, N.W.  
Washington, D. C. 20240

Dear Dr. Murtagh:

Enclosed are ten nominations recently returned by your staff for more information:

- ✓ McCracken-McFarland House, Guernsey County
- ✓ Sarchet, Peter, House, Guernsey County
- ✓ Beech Avenue Houses, Hamilton County
- ✓ Morgan Mansion, Jackson County
- ✓ Claysville School, Muskingum County
- ✓ Galligher, James House, Muskingum County
- ✓ Blocksom-Rolls House, Muskingum County
- ✓ Peairs Homestead, Muskingum County
- ✓ South Salem Academy, Ross County
- ✓ Vanmeter Church Street House, Ross County

If we can provide any additional information, please let us know.

Sincerely,

A handwritten signature in dark ink, appearing to read "Thomas H. Smith".

Thomas H. Smith  
State Historic Preservation Officer  
Director, Ohio Historical Society

THS:cw

2 2  
4 4

**Ohio Historic Preservation Office**

**Ohio Historical Center I-71 & 17th Avenue Columbus, Ohio 43211 (614) 466-8727**

ENTRIES IN THE NATIONAL REGISTER

STATE OHIO

Date Entered FEB 16 1979

<u>Name</u>	<u>Location</u>
Morgan Mansion	Wellston Jackson County
Beech Avenue Houses	Cincinnati Hamilton County
McCracken-McFarland House	Cambridge Guernsey County

Also Notified

Honorable Howard M. Metzenbaum

Honorable John H. Glenn, Jr.  
Honorable Clarence E. Miller  
Honorable Thomas A. Luken  
Honorable Douglas Applegate

State Historic Preservation Officer  
Dr. Thomas H. Smith  
Director  
The Ohio Historical Society  
Interstate 71 at 17th Avenue  
Columbus, Ohio 43211

NR Byers/bjr 2/23/79

For further information, please call the National Register at (202)343-6401.

# NATIONAL REGISTER DATA SHEET

① NAME as it appears on federal register: **McCracken-McFarland House**      ② OTHER NAMES: \_\_\_\_\_      ③ date of entry: **FEB 16 1979**      ④ county code: **59**

⑤ LOCATION street & number: **216 N. 8th St.**      city / town: **Cambridge**      vicinity of: \_\_\_\_\_      state: **OH**      county: **Guernsey**      ⑥ NPS REGION: **MW**

⑦ OWNER  PRIVATE  STATE  MUNICIPAL  COUNTY  MULTIPLE  FEDERAL (agency name) \_\_\_\_\_      ⑧ ADMINISTRATOR: \_\_\_\_\_

⑨ EXISTING SURVEYS  HABS  HAER  NHL      ⑩ FUNDED?  YES  NO      ⑪ CONGRESS. DISTRICT **18th**      ⑫ SOURCE of NOMINATION  STATE  FEDERAL

⑬ WITHIN NATIONAL REGISTER HISTORIC DISTRICT?  YES, NAME \_\_\_\_\_  NO      ⑭ WITHIN NATIONAL HISTORIC LANDMARK?  YES, NAME \_\_\_\_\_  NO      ⑮ ACREAGE **less than 1**      if state, who prepared form? **David L. Taylor**  
 LOCAL       PRIVATE ORGANIZATION

⑯ CONDITION  deteriorated  altered  original site  excellent  ruins  unaltered  moved  good  unexposed  reconstructed  unknown  fair  unexcavated  excavated

⑰ features: INTERIOR  SUBSTANTIALLY INTACT-1  SUBSTANTIALLY INTACT-2  SUBSTANTIALLY INTACT-3  
 NOT INTACT-0  NOT INTACT-0  NOT INTACT-0  
 UNKNOWN-4  UNKNOWN-5  UNKNOWN-6  
 NOT APPLICABLE-7  NOT APPLICABLE-8  NOT APPLICABLE-9

⑱ ACCESS  YES - Restricted  YES - Unrestricted  No Access  Unknown      ⑲ ADAPTIVE USE  YES  NO      ⑳ SAVED?  YES  NO      IS PROPERTY A HISTORIC DISTRICT?  yes  no

㉑ AREAS OF SIGNIFICANCE:  ENGINEERING-11  LANDSCAPE ARCH.-15  POLITICS / GOVT.-21  RECREATION-28  
 ARCHEOLOGY - prehistoric-2  COMMERCE-6  ENTERTAINMENT-26  LAW-16  RELIGION-22  SETTLEMENT-29  
 ARCHEOLOGY - historic-1  COMMUNICATIONS-7  EXPLORATION-12  LITERATURE-17  SCIENCE-23  URBAN PLANNING-31  
 AGRICULTURE-3  CONSERVATION-8  HEALTH-27  MILITARY-18  SOCIAL / HUMANITARIAN-24  OTHER (SPECIFY) \_\_\_\_\_  
 ARCHITECTURE-4  ECONOMICS-9  INDUSTRY-13  MUSIC-19  SOCIAL / CULTURAL-30  
 ART-5  EDUCATION-10  INVENTION-14  PHILOSOPHY-20  TRANSPORTATION-25

㉒ CLAIMS: explain 'first'   
'oldest'   
'only'

㉓ functions WHEN HISTORICALLY SIGNIFICANT: \_\_\_\_\_ CURRENTLY: \_\_\_\_\_      ㉔ dates of initial construction: major alterations: \_\_\_\_\_ historic events: \_\_\_\_\_      ㉕ ETHNIC GROUP ASSOCIATION \_\_\_\_\_

㉖ architectural style(s): \_\_\_\_\_      ㉗ architect: \_\_\_\_\_      ㉘ master builder: \_\_\_\_\_      ㉙ engineer: \_\_\_\_\_

㉚ landscape architect / garden designer: \_\_\_\_\_      ㉛ interior decorator: \_\_\_\_\_      ㉜ artist: \_\_\_\_\_      ㉝ artisan: \_\_\_\_\_      ㉞ builder/contractor: \_\_\_\_\_

㉟ NAMES give role & date  
PERSONAL: \_\_\_\_\_  
EVENTS: \_\_\_\_\_  
INSTITUTIONAL: \_\_\_\_\_

㊱ NATIONAL REGISTER WRITE-UP