

PH 0505030

DATA SHEET

UNITED STATES DEPARTMENT OF THE INTERIOR  
NATIONAL PARK SERVICE

FOR NPS USE ONLY

RECEIVED SEP 28 1977

RECEIVED

DATE ENTERED

FEB 17 1978

NATIONAL REGISTER OF HISTORIC PLACES  
INVENTORY -- NOMINATION FORMSEE INSTRUCTIONS IN *HOW TO COMPLETE NATIONAL REGISTER FORMS*  
TYPE ALL ENTRIES -- COMPLETE APPLICABLE SECTIONS**1 NAME**\*  
HISTORIC Baumgardner, William, House and Farm Buildings

AND/OR COMMON

Hopper House and Farm Buildings

**2 LOCATION**

STREET &amp; NUMBER 8390 National Road

CITY, TOWN

New Carlisle

 VICINITY OF

4th - Tennyson Guyer

STATE

Ohio

CODE

039

COUNTY

Miami

CODE

109

\_\_ NOT FOR PUBLICATION

CONGRESSIONAL DISTRICT

**3 CLASSIFICATION**

## CATEGORY

 DISTRICT BUILDING(S) STRUCTURE SITE OBJECT

## OWNERSHIP

 PUBLIC PRIVATE BOTH

## PUBLIC ACQUISITION

 IN PROCESS BEING CONSIDERED

## STATUS

 OCCUPIED UNOCCUPIED WORK IN PROGRESS

## ACCESSIBLE

 YES: RESTRICTED YES: UNRESTRICTED NO

## PRESENT USE

 AGRICULTURE COMMERCIAL EDUCATIONAL ENTERTAINMENT GOVERNMENT INDUSTRIAL MILITARY MUSEUM PARK PRIVATE RESIDENCE RELIGIOUS SCIENTIFIC TRANSPORTATION OTHER:**4 OWNER OF PROPERTY**

NAME

Eva E. Hopper

STREET &amp; NUMBER

8390 National Road

CITY, TOWN

New Carlisle

\_\_ VICINITY OF

STATE

Ohio

**5 LOCATION OF LEGAL DESCRIPTION**COURTHOUSE,  
REGISTRY OF DEEDS, ETC.

Miami County Courthouse

STREET &amp; NUMBER

W. Main &amp; N. Short Streets

CITY, TOWN

Troy

STATE

Ohio

**6 REPRESENTATION IN EXISTING SURVEYS**

TITLE

Survey of Historical Features - Southwestern Ohio

DATE

1970

 FEDERAL  STATE  COUNTY  LOCALDEPOSITORY FOR  
SURVEY RECORDS

Ohio Historical Society

CITY, TOWN

Columbus

STATE

Ohio

7 DESCRIPTION

CONDITION

\_\_EXCELLENT
\_\_GOOD
X FAIR
\_\_DETERIORATED
\_\_RUINS
\_\_UNEXPOSED

CHECK ONE

\_\_UNALTERED
X ALTERED

CHECK ONE

X ORIGINAL SITE
\_\_MOVED DATE

DESCRIBE THE PRESENT AND ORIGINAL (IF KNOWN) PHYSICAL APPEARANCE

The Hopper House and barns were built ca. 1857. The remaining complex consists of the main house with summer kitchen, a large animal and hay storage barn, carriage barn, springhouse, seed barn, and granary. All buildings are on their original locations and have few major alterations.

The two story farmhouses is T-shaped in plan, built of brick on a coursed stone foundation. There is a smooth stone water table. The entrance is centered in the 3-bay facade (north). The doorway has sidelights and a rectangular transom. There is a one-bay entrance porch. Square pillars support the bracketed frieze and flat roof. The second floor has a doorway which opens onto the roof of the entrance porch. It is likely that at one time there was a more elaborate, two-story porch across the front onto which this door opened. Windows are 6/6 light with plain stone sills and lintels. All windows have louvered wood shutters. The frieze and gable are plain. The roof is gabled and there are two inside end chimneys. There are three windows per floor across the west gable end and two per floor across the east end. To the rear is a centrally placed two-story section flanked by one-story shed roofed brick additions. The two story section has two 6/6 light windows per side which match those of the front section. The ridgelines of the gable roofs intersect and there is an inside end chimney on the south end. The one-story addition on the west is early but had recently undergone an unsympathetic alteration. A full size window was replaced with a smaller one and the brick was not very expertly replaced. The east side addition is an enclosed porch of recent date. Attached to the 2-story section is a 2-story frame summer kitchen with an exterior bake oven at the rear. The rectangular kitchen structure has unfortunately been sided over and windows have been altered. The structure was in a very deteriorated condition and the rehabilitation was not sensitively done. A 1973 photo shows the building in its original configuration. The kitchen has a gable roof with open belfry; the ridge-line runs north-south. Originally the kitchen had a door placed toward the south end flanked by 9/6 light windows. Above these lower windows were 6/6 light windows. The north end of the 2nd floor was cantilevered over an open space below, supported on the north end by square posts. The open area acted as a breezeway-porch. The windows and porch have all be altered when the building was sided in 1975.

The large two-story barn is 41' x 71'. The ridgeline of the gable roof runs N-S. The west side has a double sliding door above which there is a gable. Within the gable is a square, mulit-paned light. The gable is covered with scalloped shingles; the barn is covered with asbestos shingles. There are pointed arch, louvered openings placed high in the building. The gable roof once had two cupolas. There is a shed-roofed, one-story addition on the south end.

The 1-1/2 story carriage house is also frame, measuring 33' x 14'. The north side has four sets of double doors across the lower level. Each door has a small round window. There is a gable centered on this side. The large square cupola is centered on the gable roof. Each side of the cupola has two windows. Intersecting gable roofs top the cupola. The east end has a shed-roofed addition.

UNITED STATES DEPARTMENT OF THE INTERIOR  
NATIONAL PARK SERVICE

**NATIONAL REGISTER OF HISTORIC PLACES  
INVENTORY -- NOMINATION FORM**

FOR NPS USE ONLY

RECEIVED SEP 28 1977

DATE ENTERED

FEB 17 1978

Baumgardner, William, House and Farm Buildings  
Miami County, Ohio

CONTINUATION SHEET

ITEM NUMBER

7

PAGE

2

The springhouse is a 5' square structure built of brick. Diamond pattern brick work forms air vents on three sides. The north side has a simple door. The roof is hipped and terminates with a small finial at the peak.

The seed house is a 16' x 21', 1-1/2 story, gable roofed building without much distinguishing detail. It is sided with vertical plank siding.

The granary is very dilapidated. The 2-story building was once one of the finest of the farm's outbuildings. It measures 14' x 20'. The gable roof runs north-south. The east and west sides have a centered gable. Within the gable is a narrow window flanked by louvered sidelights. There is a door on the lower level of the east side and two small second story windows. There is a square cupola with intersecting gable roofs. Each side has a window which has louvered sidelights.

# 8 SIGNIFICANCE

PERIOD	AREAS OF SIGNIFICANCE -- CHECK AND JUSTIFY BELOW			
<input type="checkbox"/> PREHISTORIC	<input type="checkbox"/> ARCHEOLOGY-PREHISTORIC	<input type="checkbox"/> COMMUNITY PLANNING	<input type="checkbox"/> LANDSCAPE ARCHITECTURE	<input type="checkbox"/> RELIGION
<input type="checkbox"/> 1400-1499	<input type="checkbox"/> ARCHEOLOGY-HISTORIC	<input type="checkbox"/> CONSERVATION	<input type="checkbox"/> LAW	<input type="checkbox"/> SCIENCE
<input type="checkbox"/> 1500-1599	<input checked="" type="checkbox"/> AGRICULTURE	<input type="checkbox"/> ECONOMICS	<input type="checkbox"/> LITERATURE	<input type="checkbox"/> SCULPTURE
<input type="checkbox"/> 1600-1699	<input checked="" type="checkbox"/> ARCHITECTURE	<input type="checkbox"/> EDUCATION	<input type="checkbox"/> MILITARY	<input type="checkbox"/> SOCIAL/HUMANITARIAN
<input type="checkbox"/> 1700-1799	<input type="checkbox"/> ART	<input type="checkbox"/> ENGINEERING	<input type="checkbox"/> MUSIC	<input type="checkbox"/> THEATER
<input checked="" type="checkbox"/> 1800-1899	<input type="checkbox"/> COMMERCE	<input type="checkbox"/> EXPLORATION/SETTLEMENT	<input type="checkbox"/> PHILOSOPHY	<input type="checkbox"/> TRANSPORTATION
<input type="checkbox"/> 1900-	<input type="checkbox"/> COMMUNICATIONS	<input type="checkbox"/> INDUSTRY	<input type="checkbox"/> POLITICS/GOVERNMENT	<input type="checkbox"/> OTHER (SPECIFY)
		<input type="checkbox"/> INVENTION		

SPECIFIC DATES

Ca. 1857

BUILDER/ARCHITECT

## STATEMENT OF SIGNIFICANCE

Though the outbuildings are not in the best state of preservation, the complex is an excellent collection of mid-19th century agricultural structures. The house is in good repair and has an excellent early interior. Though simple the proportions are excellent. The repeated use of small gables and cupolas as decorative features provides considerable unity to the property. They provide one of the most complete farm complexes in southwest Ohio.

The complex was built by William Baumgardner about 1857. His father, Jacob, brought his family, including William, to Miami County, Bethel Township, in 1835 from Pennsylvania where he had been a farmer. William was born in 1812. He became a very prosperous farmer with considerable landholdings. In 1860 his real estate was valued at \$24, 425.

Around 1870 David Mann purchased the Hopper House and farm. He, too, had come from Pennsylvania where he was born in 1806. The farm remained in the Mann family until the 1940's when the Hoppers acquired it.

## 9 MAJOR BIBLIOGRAPHICAL REFERENCES

Evert. Historical Atlas of Miami County. Chicago: 1880.

Harbaugh, Thomas C. Centennial History of Troy, Piqua and Miami County, Ohio.  
Chicago: Richmond-Arnold Publishing Company, 1909.

Miami County Census, 1850, 1860, 1870, 1880.

## 10 GEOGRAPHICAL DATA

ACREAGE OF NOMINATED PROPERTY 5 acres

UTM REFERENCES

A	1, 6	7, 5, 1	3, 5, 0	4, 4	2, 1	2, 7, 0	B						
	ZONE	EASTING	NORTHING					ZONE	EASTING	NORTHING			
C							D						

VERBAL BOUNDARY DESCRIPTION

The farm occupies 5 acres on the south side of National Road, 3/4 mile east of Palmer road.

LIST ALL STATES AND COUNTIES FOR PROPERTIES OVERLAPPING STATE OR COUNTY BOUNDARIES

STATE	CODE	COUNTY	CODE
STATE	CODE	COUNTY	CODE

STATE	CODE	COUNTY	CODE
-------	------	--------	------

## 11 FORM PREPARED BY

NAME / TITLE

Gretchen Klimoski, NR Program Manager      David Simmons, Historian

ORGANIZATION

Ohio Historic Preservation Office

DATE

Dec. 1976

STREET & NUMBER

1982 Velma Avenue

TELEPHONE

466-8727

CITY OR TOWN

Columbus

STATE

Ohio

## 12 STATE HISTORIC PRESERVATION OFFICER CERTIFICATION

THE EVALUATED SIGNIFICANCE OF THIS PROPERTY WITHIN THE STATE IS:

NATIONAL

STATE

LOCAL

As the designated State Historic Preservation Officer for the National Historic Preservation Act of 1966 (Public Law 89-665), I hereby nominate this property for inclusion in the National Register and certify that it has been evaluated according to the criteria and procedures set forth by the National Park Service.

SIGNATURE

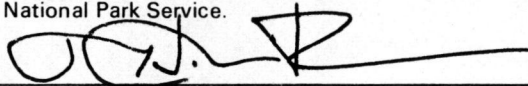

TITLE      State Historic Preservation Officer

DATE      9/21/77

FOR NPS USE ONLY

I HEREBY CERTIFY THAT THIS PROPERTY IS INCLUDED IN THE NATIONAL REGISTER

Robert B. Rettig

DATE      2/17/78

DIRECTOR, OFFICE OF ARCHAEOLOGY AND HISTORIC PRESERVATION

KEEPER OF THE NATIONAL REGISTER

ATTEST:



DATE      2.14.78

KEEPER OF THE NATIONAL REGISTER

UNITED STATES DEPARTMENT OF THE INTERIOR  
NATIONAL PARK SERVICE

**NATIONAL REGISTER OF HISTORIC PLACES  
INVENTORY -- NOMINATION FORM**

FOR NPS USE ONLY

RECEIVED SEP 28 1977

DATE ENTERED FEB 17 1978

Hopper House and Barns

Miami Co., Ohio

CONTINUATION SHEET

ITEM NUMBER

PAGE

sketch map

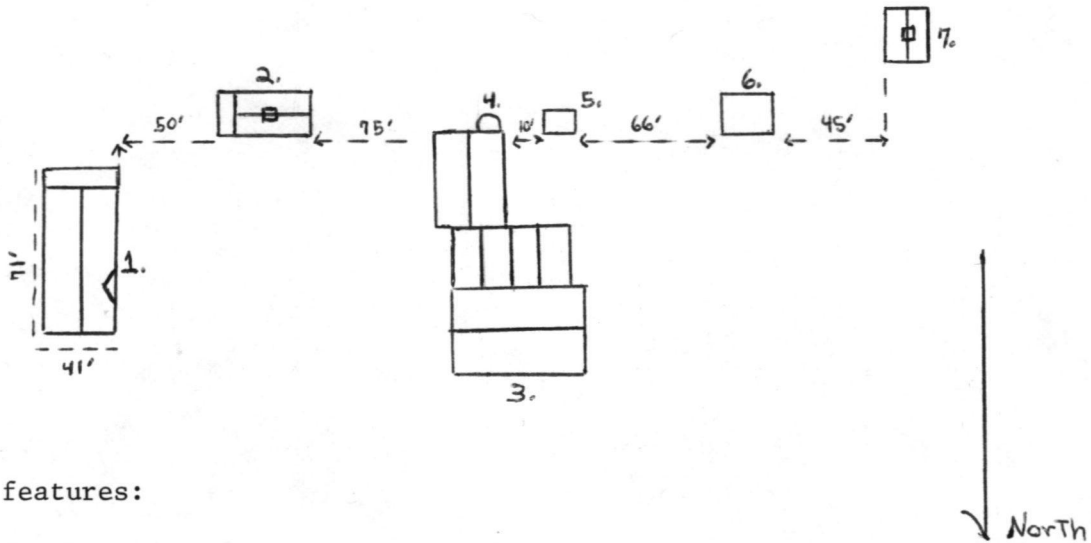

features:

1. barn
2. carriage house
3. house
4. exterior oven
5. spring house
6. seed barn
7. granary

Property Baumgardner, William, House and Farm Buildings

State Ohio

Working Number 9.28.77.1581

Miami

**TECHNICAL**

Photos 11  
Maps 1

**CONTROL**

*OK 9.29.77*

*INCOMPLETE V.B.D.*

**ARCHITECTURAL HISTORIAN 2**

*SIGNIFICANT AS A PRESERVED FARM COMPLEX OF THE MID-19TH C. ALTERATIONS HAVE ~~NOT~~ TRANSFORMED THE EXTERIOR APPEARANCE SOMEWHAT BUT THE ORIGINAL DESIGN COULD BE RESTORED.*

*ACCEPT  
H. H. H. / 1/18/78*

*- Good farm complex -  
unfortunate alterations to rear  
portion of house.*

**ARCHITECTURAL HISTORIAN**

*accept  
Brabham  
12.2.77*

**ARCHEOLOGIST**

**OTHER**

**HAER**

Inventory \_\_\_\_\_  
Review \_\_\_\_\_

*see Brabham's comments.*

*a more compelling presentation could  
have been made, but adequate.*

**REVIEW UNIT CHIEF**

*Accept  
Lebovich  
2/13/78*

**BRANCH CHIEF**

*[Signature]  
2.14.78*

**KEEPER**

*Rettig for Murtagh  
2/17/78*

National Register Write-up \_\_\_\_\_  
Federal Register Entry 4.4.78

Send-back \_\_\_\_\_  
Re-submit \_\_\_\_\_

Entered FEB 17 1978

INT 2106-74



HOPPER HOUSE AND FARM

EAST SIDE OF FRAME ADDITION ATTACHED TO THE SOUTH SIDE OF THE HOUSE.

PROPERTY OF THE NATIONAL REGISTER

Baumgardner, William, House & Farm Bldgs.  
Miami Co., Ohio  
Photo: Larry Beers, 1975  
Neg: Ohio Historic Preservation Office

Summer kitchen, looking west  
Shows original structure before recent  
alterations.

FEB 17 1978

SEP 28 1977

184



HOPPER HOUSE AND FARM

VIEW OF THE NORTH (FRONT) AND EAST SIDES OF THE HOPPER HOUSE.

PROPERTY OF THE NATIONAL REGISTER

Baumgardner, William, House & Farm Bldgs.,  
Miami Co., Ohio

Photo: David Simmons, ~~1976~~ 1975

Neg: Ohio Historic Preservation Office

House looking SW

SEP 28 1977 2011

FEB 17 1978



Baumgardner, William, House & Farm Bldgs.,  
Miami Co., Ohio  
Photo: David Simmons, 1976  
Neg: Ohio Historic Preservation Office

House, west side looking NE

SEP 28 1977

3 A 11

FEB 17 1978

PROPERTY OF THE NATIONAL REGISTER



Baumgardner, William, House & Farm Bldgs.,  
Miami Co., Ohio  
Photo: David Simmons, 1976  
Neg: Ohio Historic Preservation Office

House & Barn looking SW

SEP 28 1977

4011

FEB 17 1978

**PROPERTY OF THE NATIONAL REGISTER**

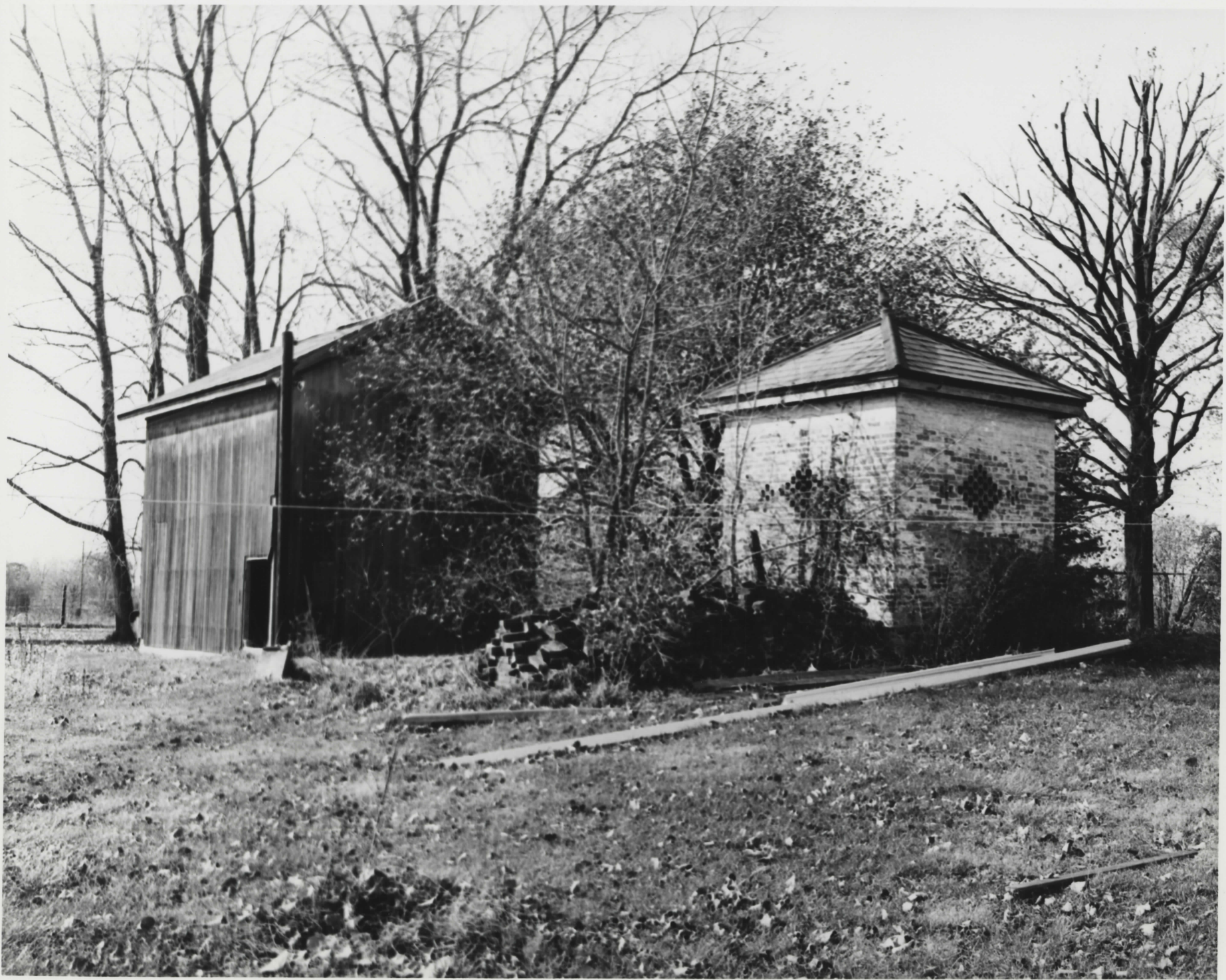

Baumgardner, William, House & Farm Bldgs.,  
Miami Co., Ohio

Photo: David Simmons, 1976

Neg: Ohio Historic Preservation Office

Spring House and Seed Barn looking NW

SEP 28 1977

5 11

FEB 17 1978

PROPERTY OF THE NATIONAL REGISTER



Baumgardner, William, House & Farm Bldgs.,  
Miami Co., Ohio

Photo: David Simmons, 1976

Neg: Ohio Historic Preservation Office

Carriage House looking south

SEP 28 1977

6 of 11

FEB 17 1978

PROPERTY OF THE NATIONAL REGISTER



Baumgardner, William, House & Farm Bldgs.,  
Miami Co., Ohio  
Photo: David Simmons, 1976  
Neg: Ohio Historic Preservation Office

Granary and House looking east

SEP 28 1977 7911

FEB 17 1978

PROPERTY OF THE NATIONAL REGISTER



Baumgardner, William, House & Farm Bldgs.,  
Miami Co., Ohio

Photo: David Simmons, 1976

Neg: Ohio Historic Preservation Office

Rear of house showing altered summer  
kitchen and exterior oven, looking NW

FEB 17 1978

SEP 28 1977

9 y 11

PROPERTY OF THE NATIONAL REGISTER



Baungardner, William, House & Farm Buildings  
Miami Co., Ohio

Photo: David Simmons, 1976

Neg: Ohio Historic Preservation Office

House, facade looking south

FEB 17 1978

SEP 28 1977

984

PROPERTY OF THE NATIONAL REGISTER



Baumgardner, William, House & Farm Bldgs.,  
Miami Co., Ohio  
Photo: David Simmons, 1976  
Neg: Ohio Historic Preservation Office

Barn Looking SE

FEB 17 1978

SEP 28 1977

10 21

PROPERTY OF THE NATIONAL REGISTER



Baumgardner, William, House & Farm Bldgs.,  
Miami Co., Ohio

Photo: David Simmons 1976

Neg: Ohio Historic Preservation Office

Spring House, Looking south

FEB 17 1978

SEP 28 1977

" 0 "

PROPERTY OF THE NATIONAL REGISTER

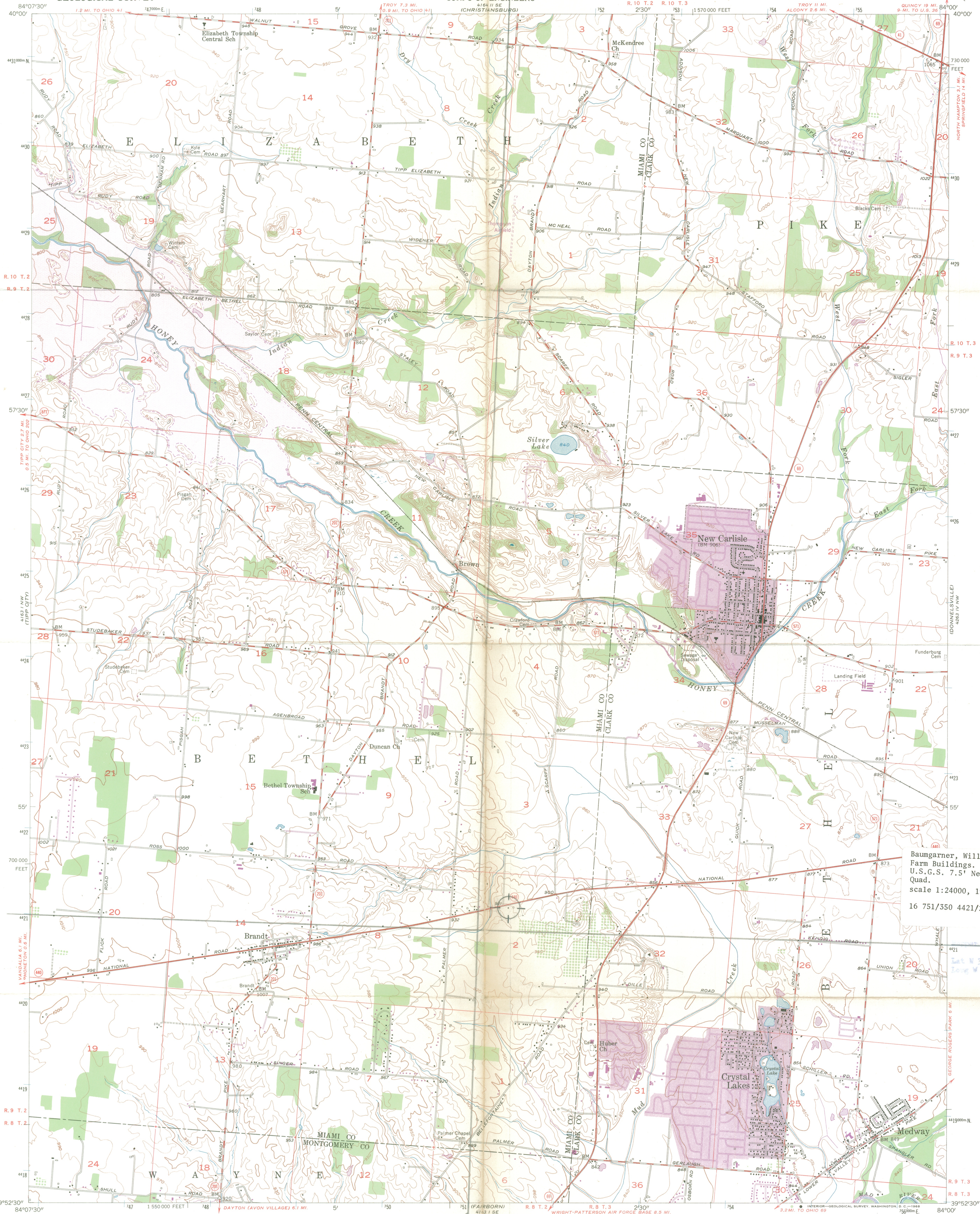

Baumgarner, William, House and Farm Buildings. Miami Co. Ohio U.S.G.S. 7.5' New Carlisle Quad. scale 1:24000, 1955, 68 16 751/350 4421/270

Mapped, edited, and published by the Geological Survey  
Control by USGS and USC&GS  
Topography from aerial photographs by Kesh plotter  
Aerial photographs taken 1954. Field check 1955  
Polyconic projection. 1927 North American datum  
10,000-foot grid based on Ohio coordinate system, south zone  
1000-meter Universal Transverse Mercator grid ticks,  
zone 16, shown in blue  
Area covered by dashed light-purple pattern is subject to  
controlled inundation by Taylorsville Dam  
Entire area lies within the Between the Miamis  
Land lines based on the Great Miami River Base  
Revisions shown in purple compiled, in cooperation with  
State of Ohio agencies, from aerial photographs  
taken 1968. This information not field checked  
Purple tint indicates urban areas

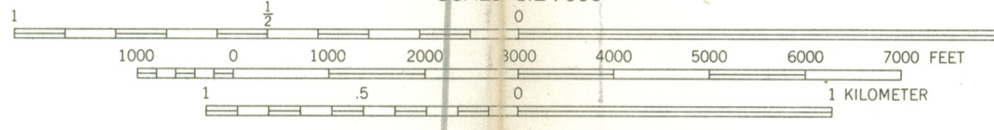
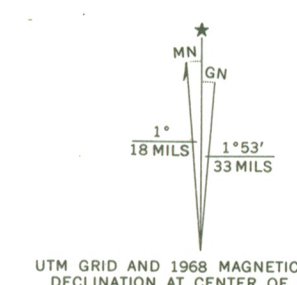

THIS MAP COMPLIES WITH NATIONAL MAP ACCURACY STANDARDS  
FOR SALE BY U.S. GEOLOGICAL SURVEY, WASHINGTON, D.C. 20242  
A FOLDER DESCRIBING TOPOGRAPHIC MAPS AND SYMBOLS IS AVAILABLE ON REQUEST

ROAD CLASSIFICATION

- Heavy-duty ——— Light-duty ———
- Medium-duty ——— Unimproved dirt ———
- State Route ○

RECEIVED  
SEP 28 1977  
NATIONAL REGISTER  
FEB 17 1978

NEW CARLISLE, OHIO  
N3952.5-W8400/7.5  
1955  
PHOTOREVISED 1968  
AMS 4163 I NE-SERIES V852

ENTRIES IN THE NATIONAL REGISTER

STATE OHIO

Date Entered FEB 17 1978

<u>Name</u>	<u>Location</u>
Warder Public Library	Springfield Clark County
McDannald Homestead	Columbus vicinity Franklin County
Baumgardner, William, House and Farm Buildings	New Carlisle vicinity Miami County
Kettering, Charles F., House	Kettering Montgomery County
Gummer House	Dayton Montgomery County
Lash, William D., House	Zanesville Muskingum County

Also Notified

Hon. John H. Glenn, Jr.  
Hon. Howard M. Metzenbaum  
Hon. Clarence J. Brown  
Hon. Samuel L. Devine  
Hon. Temyson Guyer  
Hon. Charles W. Whalen, Jr.  
Hon. Clarence E. Miller

State Historic Preservation Officer  
Dr. Thomas H. Smith  
Director, The Ohio Historical Society  
Interstate 71 at 17th Avenue  
Columbus, Ohio 43211

Regional Director, Midwest Region

880 Mott 2/24/78

# NATIONAL REGISTER DATA SHEET

① NAME as it appears on federal register: Baumgardner, William, House and Farm Buildings		② OTHER NAMES:		③ date of entry: FEB 17 1978	④ county code: 109
⑤ LOCATION street & number 8390 National Rd.		city / town New Carlisle	vicinity of New Carlisle	state OH	county Miami
⑦ OWNER <input checked="" type="checkbox"/> PRIVATE <input type="checkbox"/> STATE <input type="checkbox"/> MUNICIPAL <input type="checkbox"/> COUNTY <input type="checkbox"/> MULTIPLE <input type="checkbox"/> FEDERAL (agency name)		⑧ ADMINISTRATOR:			
⑨ EXISTING SURVEYS <input type="checkbox"/> HABS <input type="checkbox"/> HAER <input type="checkbox"/> NHL		⑩ FUNDED? <input type="checkbox"/> YES <input type="checkbox"/> NO	⑪ CONGRESS. DISTRICT 4th	⑫ SOURCE OF NOMINATION <input checked="" type="checkbox"/> STATE <input type="checkbox"/> FEDERAL if state who prepared form?	
⑬ WITHIN NATIONAL REGISTER HISTORIC DISTRICT? <input type="checkbox"/> YES, NAME <input type="checkbox"/> NO		⑭ WITHIN NATIONAL HISTORIC LANDMARK? <input type="checkbox"/> YES, NAME <input type="checkbox"/> NO		⑮ ACREAGE <input type="checkbox"/> LOCAL <input type="checkbox"/> PRIVATE ORGANIZATION	
⑯ CONDITION <input type="checkbox"/> deteriorated <input type="checkbox"/> altered <input type="checkbox"/> original site <input type="checkbox"/> excellent <input type="checkbox"/> ruins <input type="checkbox"/> unaltered <input type="checkbox"/> moved <input type="checkbox"/> good <input type="checkbox"/> unexposed <input type="checkbox"/> reconstructed <input type="checkbox"/> unknown <input type="checkbox"/> fair <input type="checkbox"/> unexcavated <input type="checkbox"/> excavated		⑰ features: INTERIOR <input type="checkbox"/> SUBSTANTIALLY INTACT-1 <input type="checkbox"/> NOT INTACT-0 <input type="checkbox"/> UNKNOWN-4 <input type="checkbox"/> NOT APPLICABLE-7 EXTERIOR <input type="checkbox"/> SUBSTANTIALLY INTACT-2 <input type="checkbox"/> NOT INTACT-0 <input type="checkbox"/> UNKNOWN-5 <input type="checkbox"/> NOT APPLICABLE-8 ENVIRONS <input type="checkbox"/> SUBSTANTIALLY INTACT-3 <input type="checkbox"/> NOT INTACT-0 <input type="checkbox"/> UNKNOWN-6 <input type="checkbox"/> NOT APPLICABLE-9			
⑱ ACCESS <input type="checkbox"/> YES-Restricted <input type="checkbox"/> YES-Unrestricted <input type="checkbox"/> No Access <input type="checkbox"/> Unknown		⑲ ADAPTIVE USE <input type="checkbox"/> YES <input type="checkbox"/> NO		⑳ SAVED? <input type="checkbox"/> YES <input type="checkbox"/> NO	
⑳ AREAS OF SIGNIFICANCE :		ENGINEERING-11		LANDSCAPE ARCH.-15	
POLITICS / GOVT.-21		RECREATION-28		ARCHAEOLOGY-prehistoric-2	
COMMERCE-6		ENTERTAINMENT-26		LAW-16	
ARCHAEOLOGY-historic-1		EXPLORATION-12		RELIGION-22	
AGRICULTURE-3		HEALTH-27		SCIENCE-23	
ARCHITECTURE-4		MILITARY-18		SOCIAL / HUMANITARIAN-24	
ART-5		MUSIC-19		SOCIAL / CULTURAL-30	
EDUCATION-10		PHILOSOPHY-20		TRANSPORTATION-25	
OTHER (SPECIFY)					
⑳ CLAIMS: explain		'first' <input type="checkbox"/>		'oldest' <input type="checkbox"/>	
				'only' <input type="checkbox"/>	
㉑ functions WHEN HISTORICALLY SIGNIFICANT: CURRENTLY:		㉒ dates of initial construction: major alterations: historic events:		㉓ ETHNIC GROUP ASSOCIATION	
㉔ architectural style(s):		㉕ architect:		㉖ master builder:	
				㉗ engineer:	
㉘ landscape architect / garden designer:		㉙ interior decorator:		㉚ artist:	
				㉛ artisan:	
				㉜ builder/contractor:	
㉝ NAMES give role & date					
PERSONAL:					
EVENTS:					
INSTITUTIONAL:					
㉞ NATIONAL REGISTER WRITE-UP					