

PH 0506184

UNITED STATES DEPARTMENT OF THE INTERIOR
NATIONAL PARK SERVICE

FOR NPS USE ONLY
OCT 20 1977
RECEIVED
DATE ENTERED FEB 17 1978

**NATIONAL REGISTER OF HISTORIC PLACES
INVENTORY -- NOMINATION FORM**

SEE INSTRUCTIONS IN HOW TO COMPLETE NATIONAL REGISTER FORMS
TYPE ALL ENTRIES -- COMPLETE APPLICABLE SECTIONS

1 NAME

HISTORIC

AND/OR COMMON

** McDANNALD HOMESTEAD

2 LOCATION

STREET & NUMBER *NE of Columbus at*
5847 Sunbury Road

Samuel Devine
12th

CITY, TOWN *Columbus vic.*

CONGRESSIONAL DISTRICT

Gahanna mailing route

VICINITY OF Intersection of Sunbury Rd. and S.R. 161

STATE Ohio 43230

CODE 049

COUNTY Franklin

CODE 039

3 CLASSIFICATION

CATEGORY	OWNERSHIP	STATUS	PRESENT USE	
<input type="checkbox"/> DISTRICT	<input type="checkbox"/> PUBLIC	<input type="checkbox"/> OCCUPIED	<input type="checkbox"/> AGRICULTURE	<input type="checkbox"/> MUSEUM
<input checked="" type="checkbox"/> BUILDING(S)	<input checked="" type="checkbox"/> PRIVATE	<input checked="" type="checkbox"/> UNOCCUPIED	<input type="checkbox"/> COMMERCIAL	<input type="checkbox"/> PARK
<input type="checkbox"/> STRUCTURE	<input type="checkbox"/> BOTH	<input type="checkbox"/> WORK IN PROGRESS	<input type="checkbox"/> EDUCATIONAL	<input checked="" type="checkbox"/> PRIVATE RESIDENCE
<input type="checkbox"/> SITE	PUBLIC ACQUISITION	ACCESSIBLE	<input type="checkbox"/> ENTERTAINMENT	<input type="checkbox"/> RELIGIOUS
<input type="checkbox"/> OBJECT	<input type="checkbox"/> IN PROCESS	<input type="checkbox"/> YES: RESTRICTED	<input type="checkbox"/> GOVERNMENT	<input type="checkbox"/> SCIENTIFIC
	<input type="checkbox"/> BEING CONSIDERED	<input type="checkbox"/> YES: UNRESTRICTED	<input type="checkbox"/> INDUSTRIAL	<input type="checkbox"/> TRANSPORTATION
		<input checked="" type="checkbox"/> NO	<input type="checkbox"/> MILITARY	<input type="checkbox"/> OTHER:

4 OWNER OF PROPERTY

NAME Capital Land Investment (c/o Mr. Robert McNaghten)

STREET & NUMBER
101 East Town Street

CITY, TOWN
Columbus

VICINITY OF

STATE
Ohio 43215

5 LOCATION OF LEGAL DESCRIPTION

COURTHOUSE, REGISTRY OF DEEDS, ETC. Franklin County Courthouse

STREET & NUMBER
410 S. High Street

CITY, TOWN
Columbus

STATE
Ohio

6 REPRESENTATION IN EXISTING SURVEYS

TITLE
Ohio Historic Inventory

DATE
8/75

FEDERAL STATE COUNTY LOCAL

DEPOSITORY FOR SURVEY RECORDS
Ohio Historic Preservation Office, Ohio Historical Society

CITY, TOWN
Columbus

STATE
Ohio

7 DESCRIPTION

CONDITION

EXCELLENT
 GOOD
 FAIR

DETERIORATED
 RUINS
 UNEXPOSED

CHECK ONE

UNALTERED
 ALTERED

CHECK ONE

ORIGINAL SITE
 MOVED DATE _____

DESCRIBE THE PRESENT AND ORIGINAL (IF KNOWN) PHYSICAL APPEARANCE

The McDannald Homestead which is located approximately 1/2 mile south of I-270 is one of the largest, best preserved rural residences in Franklin County. Erected C. 1850 it remains relatively unchanged today.

Constructed in brick laid in 5 course American bond, it rests on a stone foundation. This substantial 2 1/2 story farmhouse measures 5 by 4 bays and is crowned with an intersecting gable roof. The one story wing to the north was probably built at the same time as the main house.

The dominant feature of the 5 bay facade is the handsome, recessed entrance. The segmental arch of the 6 panel door is repeated in the curved transom and arched sidelights. A triple row of brick headers surround the arch within the recess and on the plane of the facade.

A double row of brick headers, forming segmental jack arches are employed on the windows and the sills are made stone. The sashes appear to be original. The addition to the north has rectangular 6/6 windows with stone lintels and sills and a small wooden porch.

The fenestration on the remaining elevations of the main house symmetrical and the segmental arched windows are used throughout. The box cornice is bracketed on all elevations.

A late nineteenth century photograph shows curved shutters on all the windows and 4 brick chimneys of which only one remains.

The house is located on a by-passed segment of Old Sunbury Road. It is surrounded by fields and has several outbuildings to the rear.

8 SIGNIFICANCE

PERIOD	AREAS OF SIGNIFICANCE -- CHECK AND JUSTIFY BELOW				
<input type="checkbox"/> PREHISTORIC	<input type="checkbox"/> ARCHEOLOGY-PREHISTORIC	<input type="checkbox"/> COMMUNITY PLANNING	<input type="checkbox"/> LANDSCAPE ARCHITECTURE	<input type="checkbox"/> RELIGION	
<input type="checkbox"/> 1400-1499	<input type="checkbox"/> ARCHEOLOGY-HISTORIC	<input type="checkbox"/> CONSERVATION	<input type="checkbox"/> LAW	<input type="checkbox"/> SCIENCE	
<input type="checkbox"/> 1500-1599	<input type="checkbox"/> AGRICULTURE	<input type="checkbox"/> ECONOMICS	<input type="checkbox"/> LITERATURE	<input type="checkbox"/> SCULPTURE	
<input type="checkbox"/> 1600-1699	<input checked="" type="checkbox"/> ARCHITECTURE	<input type="checkbox"/> EDUCATION	<input type="checkbox"/> MILITARY	<input type="checkbox"/> SOCIAL/HUMANITARIAN	
<input type="checkbox"/> 1700-1799	<input type="checkbox"/> ART	<input type="checkbox"/> ENGINEERING	<input type="checkbox"/> MUSIC	<input type="checkbox"/> THEATER	
<input checked="" type="checkbox"/> 1800-1899	<input type="checkbox"/> COMMERCE	<input type="checkbox"/> EXPLORATION/SETTLEMENT	<input type="checkbox"/> PHILOSOPHY	<input type="checkbox"/> TRANSPORTATION	
<input type="checkbox"/> 1900-	<input type="checkbox"/> COMMUNICATIONS	<input type="checkbox"/> INDUSTRY	<input type="checkbox"/> POLITICS/GOVERNMENT	<input type="checkbox"/> OTHER (SPECIFY)	
		<input type="checkbox"/> INVENTION			

SPECIFIC DATES C. 1850

BUILDER/ARCHITECT Randal R. Arnold (?)

STATEMENT OF SIGNIFICANCE

The McDannald Homestead is an excellent, well preserved example of mid-19th century rural architecture in Franklin County.

The actual designer is unknown, however, it may have been the work of Randal Arnold, a master craftsman who came to Blendon Township in 1825. Regardless, the house is constructed extremely well. The bricks were fired on the site and local lumber was used for the interior. Although quite large in scale, the sensitive handling of architectural detail contributes to the overall graceful lines of the house.

The parents of John Calvin McDannald, the builder, came to Blendon Township from Virginia in 1813. The McDannalds and their decedents were involved in the formation and growth of Blendon Township, Central College and area churches. It has remained in the McDannald family until recently.

A similar home nearby was demolished during highway construction. The owners of the McDannald Homestead are aware of its architectural significance and are interested in its preservation.

9 MAJOR BIBLIOGRAPHICAL REFERENCES

- January 1954 issue of the Genealogical Bulletin by the Franklin County Historical Society, by Gilbert F. Dodds.
- July 1976 - Historical bronze marker dedicated on the site
- 1856 Map of Franklin County, Ohio by John Graham, Esq., Surveyor and Civil Engineer of Columbus, Ohio
- Family pictures and data

10 GEOGRAPHICAL DATA

ACREAGE OF NOMINATED PROPERTY less than one

UTM REFERENCES

A	1, 7	33, 8	22, 0	4, 43, 78, 7, 0	B			
	ZONE	EASTING	NORTHING		ZONE	EASTING	NORTHING	
C					D			

VERBAL BOUNDARY DESCRIPTION

On the west side of Sunbury Road, #5847, 1500 feet south of Granville Road.

LIST ALL STATES AND COUNTIES FOR PROPERTIES OVERLAPPING STATE OR COUNTY BOUNDARIES

STATE	CODE	COUNTY	CODE
STATE	CODE	COUNTY	CODE

STATE	CODE	COUNTY	CODE
STATE	CODE	COUNTY	CODE

11 FORM PREPARED BY

NAME / TITLE

Mr. & Mrs. H. McDannald/N. Recchie

December, 1976

ORGANIZATION

MORPC

DATE

STREET & NUMBER

514 S. High Street

TELEPHONE

(614)228-2663

CITY OR TOWN

Columbus

STATE

Ohio

12 STATE HISTORIC PRESERVATION OFFICER CERTIFICATION

THE EVALUATED SIGNIFICANCE OF THIS PROPERTY WITHIN THE STATE IS:

NATIONAL

STATE

LOCAL

As the designated State Historic Preservation Officer for the National Historic Preservation Act of 1966 (Public Law 89-665), I hereby nominate this property for inclusion in the National Register and certify that it has been evaluated according to the criteria and procedures set forth by the National Park Service.

STATE HISTORIC PRESERVATION OFFICER SIGNATURE

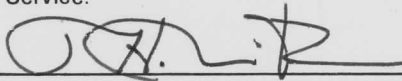

TITLE State Historic Preservation Officer

DATE 10/13/77

FOR NPS USE ONLY

I HEREBY CERTIFY THAT THIS PROPERTY IS INCLUDED IN THE NATIONAL REGISTER

Robert B. Pettig

DATE 2/17/78

DIRECTOR, OFFICE OF ARCHEOLOGY AND HISTORIC PRESERVATION

ATTEST:

Charles Adams

DATE 2.14.78

KEEPER OF THE NATIONAL REGISTER

Property McDannald Homestead

State Ohio

Working Number 10.20.77.1674

Franklin

TECHNICAL

Photos 2

Maps 1

CONTROL

OK pl
12.21.77

HISTORIAN

AN ACCURATE VBD IS NEEDED.

SIGNIFICANT AS AN EXAMPLE OF MID-19TH C. RURAL ARCHITECTURE IN CENTRAL OHIO. WELL EXECUTED DETAILS.

ARCHITECTURAL HISTORIAN

ACCEPT
Wright
1/16/78

ARCHEOLOGIST

accept
Brabham
1.17.78

OTHER

HAER

Inventory _____

Review _____

REVIEW UNIT CHIEF

Accept
Ubovich
2/13/78

BRANCH CHIEF

Hummel
2.14.78

KEEPER

Retting for Murtagh
2/17/78

National Register Write-up _____

Send-back _____

Entered FEB 17 1978

Federal Register Entry 4.4.78

Re-submit _____

INT:2106-74



OHIO, FRANKLIN, GAHANNA(vic
McDannald Homestead
5847 Sunbury Road
Photo By: N. Recchie

Date: 12/76
Negative filed: Mid-Ohio Regional
Planning Commission

vic 514 S. High St.
Columbus, Ohio 43215

Franklin Co.

View: East and north elevations

FEB 17 1978

OCT 20 1977

192

PROPERTY OF THE NATIONAL REGISTER



OHIO, FRANKLIN, GAHANNA
(vic)

McDannald Homestead
5847 Sunbury Road
Franklin Co.

Photo by: N. Recchie

Date: 12/76

Negative filed: Mid-Ohio Regional
Planning Commission

514 S. High Street

Columbus, Ohio 43215

View: East and south elevations

FEB 17 1978

OCT 20 1977 202

PROPERTY OF THE NATIONAL REGISTER

PROPERTY OF THE NATIONAL REGISTER

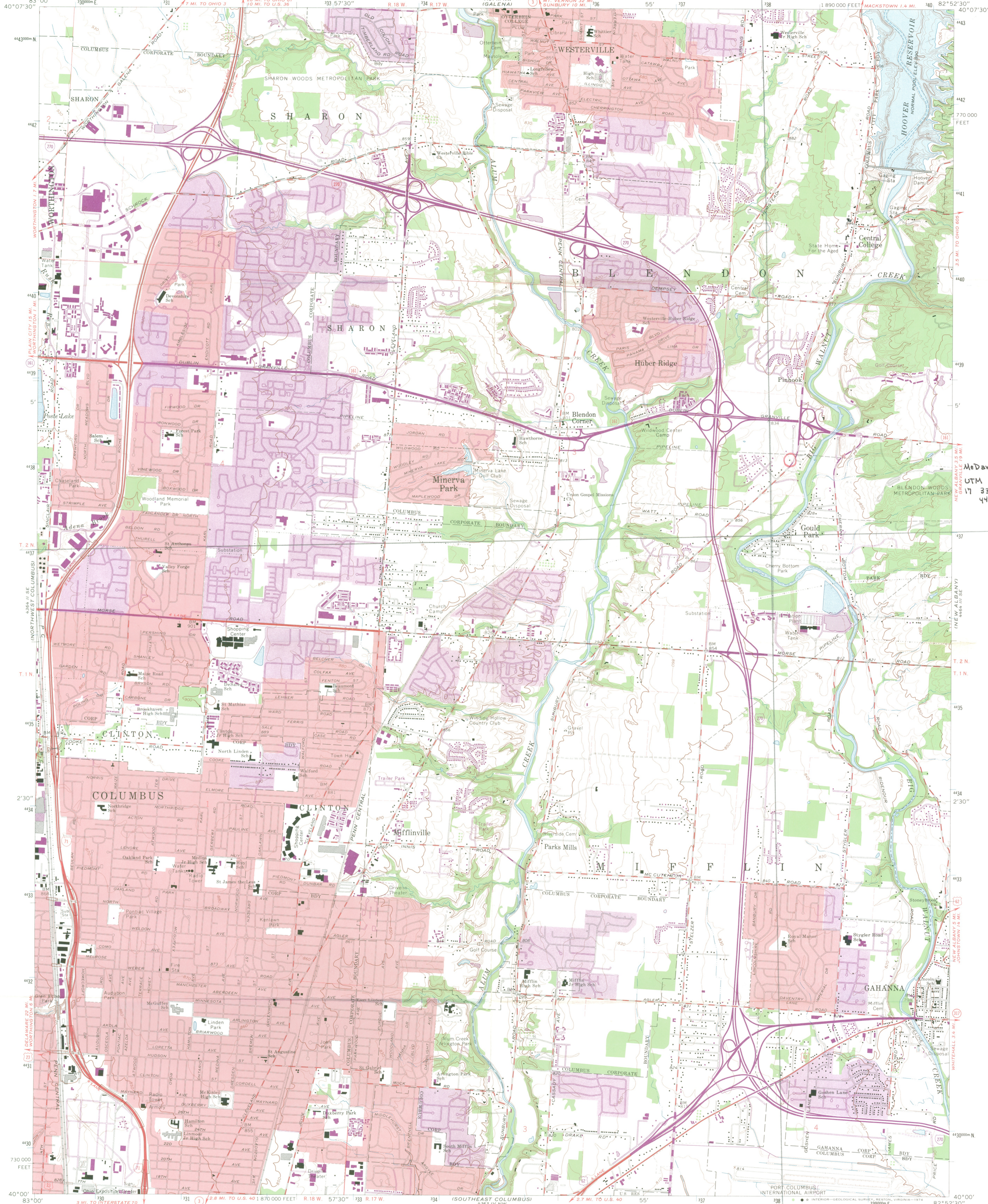

McDermid Homestead
UTM
17 338/220
4331/870

437

Mapped, edited, and published by the Geological Survey
Revised in cooperation with State of Ohio agencies
Control by USGS, USC&GS, USCE, and City of Columbus
Topography by photogrammetric methods from aerial
photographs taken 1953. Field checked 1954. Revised 1964
Polyconic projection. 1927 North American datum
10,000-foot grid based on Ohio coordinate system,
south zone
1,000-meter Universal Transverse Mercator grid ticks,
zone 17, shown in blue
Fine red dashed lines indicate selected fence and field lines where
generally visible on aerial photographs. This information is unchecked
Red tint indicates areas in which only landmark buildings are shown
Entire area lies within the United States Military District
Land lines based on the Base Line of the United States Military District

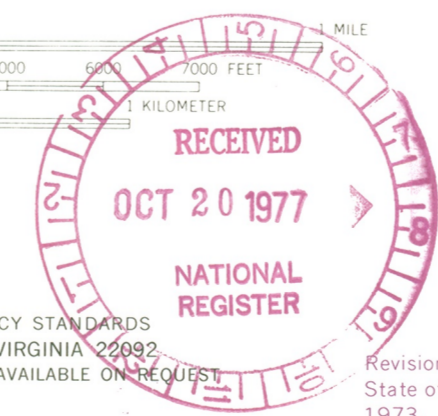
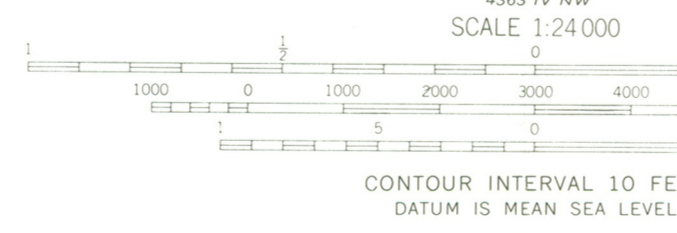
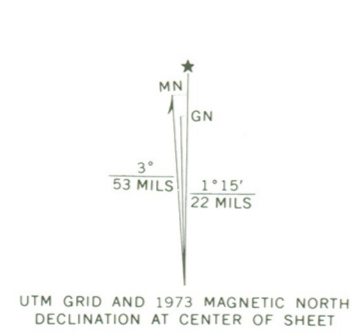

ROAD CLASSIFICATION

Heavy-duty	Light-duty
Medium-duty	Unimproved dirt
Interstate Route	U.S. Route
	State Route

NORTHEAST COLUMBUS, OHIO
N4000—W8252.5/7.5
1964
PHOTOREVISED 1973
AMS 4464 III SW—SERIES V852

THIS MAP COMPLIES WITH NATIONAL MAP ACCURACY STANDARDS
FOR SALE BY U.S. GEOLOGICAL SURVEY, RESTON, VIRGINIA 20192
A FOLDER DESCRIBING TOPOGRAPHIC MAPS AND SYMBOLS IS AVAILABLE ON THE SUBJECT

Revisions shown in purple compiled in cooperation with
State of Ohio agencies from aerial photographs taken
1973. This information not field checked
Purple tint indicates extension of urban areas

ENTRIES IN THE NATIONAL REGISTER

STATE OHIO

Date Entered FEB 17 1978

<u>Name</u>	<u>Location</u>
Warder Public Library	Springfield Clark County
McDannald Homestead	Columbus vicinity Franklin County
Baumgardner, William, House and Farm Buildings	New Carlisle vicinity Miami County
Kettering, Charles F., House	Kettering Montgomery County
Gummer House	Dayton Montgomery County
Lash, William D., House	Zanesville Muskingum County

Also Notified

Hon. John H. Glenn, Jr.
Hon. Howard M. Metzbaum
Hon. Clarence J. Brown
Hon. Samuel L. Devine
Hon. Tennyson Guyer
Hon. Charles W. Whalen, Jr.
Hon. Clarence E. Miller

State Historic Preservation Officer
Dr. Thomas H. Smith
Director, The Ohio Historical Society
Interstate 71 at 17th Avenue
Columbus, Ohio 43211

Regional Director, Midwest Region

880 Mott 2/24/78

NATIONAL REGISTER DATA SHEET

① NAME as it appears on federal register: McCannald Homestead				② OTHER NAMES:		③ date of entry: FEB 17 1978		④ county code: 39						
⑤ LOCATION street & number 5847 Sunbury Rd.		city / town Columbus		vicinity of Columbus		state OH	county Franklin		⑥ NPS REGION: MW					
⑦ OWNER <input checked="" type="checkbox"/> PRIVATE <input type="checkbox"/> STATE <input type="checkbox"/> MUNICIPAL <input type="checkbox"/> COUNTY <input type="checkbox"/> MULTIPLE <input type="checkbox"/> FEDERAL (agency name)						⑧ ADMINISTRATOR:								
⑨ EXISTING SURVEYS <input type="checkbox"/> HABS <input type="checkbox"/> HAER <input type="checkbox"/> NHL			⑩ FUNDED? <input type="checkbox"/> YES <input type="checkbox"/> NO		⑪ CONGRESS. DISTRICT 12th		⑫ SOURCE of NOMINATION <input checked="" type="checkbox"/> STATE <input type="checkbox"/> FEDERAL if state who prepared form?							
⑬ WITHIN NATIONAL REGISTER HISTORIC DISTRICT? <input type="checkbox"/> YES, NAME _____ <input checked="" type="checkbox"/> NO			⑭ WITHIN NATIONAL HISTORIC LANDMARK? <input type="checkbox"/> YES, NAME _____ <input checked="" type="checkbox"/> NO			⑮ ACREAGE		⑯ LOCAL <input type="checkbox"/> PRIVATE ORGANIZATION <input type="checkbox"/>						
⑰ CONDITION <input type="checkbox"/> deteriorated <input type="checkbox"/> altered <input type="checkbox"/> original site <input type="checkbox"/> excellent <input type="checkbox"/> ruins <input type="checkbox"/> unaltered <input type="checkbox"/> moved <input type="checkbox"/> good <input type="checkbox"/> unexposed <input type="checkbox"/> reconstructed <input type="checkbox"/> unknown <input type="checkbox"/> fair <input type="checkbox"/> unexcavated <input type="checkbox"/> excavated				⑱ FEATURES: INTERIOR <input type="checkbox"/> SUBSTANTIALLY INTACT-1 <input type="checkbox"/> SUBSTANTIALLY INTACT-2 <input type="checkbox"/> SUBSTANTIALLY INTACT-3 <input type="checkbox"/> NOT INTACT-0 <input type="checkbox"/> NOT INTACT-0 <input type="checkbox"/> UNKNOWN-4 <input type="checkbox"/> UNKNOWN-5 <input type="checkbox"/> NOT APPLICABLE-7 <input type="checkbox"/> NOT APPLICABLE-8 EXTERIOR <input type="checkbox"/> NOT APPLICABLE-9										
⑲ ACCESS <input type="checkbox"/> YES-Restricted <input type="checkbox"/> YES-Unrestricted <input type="checkbox"/> No Access <input type="checkbox"/> Unknown				⑳ ADAPTIVE USE <input type="checkbox"/> YES <input type="checkbox"/> NO		㉑ SAVED? <input type="checkbox"/> YES		IS PROPERTY A HISTORIC DISTRICT? <input type="checkbox"/> yes <input type="checkbox"/> no						
㉒ AREAS OF SIGNIFICANCE : <input type="checkbox"/> ARCHEOLOGY-prehistoric-2 <input type="checkbox"/> COMMERCE-6 <input type="checkbox"/> ARCHEOLOGY-historic-1 <input type="checkbox"/> COMMUNICATIONS-7 <input type="checkbox"/> AGRICULTURE-3 <input type="checkbox"/> CONSERVATION-8 <input type="checkbox"/> ARCHITECTURE-4 <input type="checkbox"/> ECONOMICS-9 <input type="checkbox"/> ART-5 <input type="checkbox"/> EDUCATION-10					<input type="checkbox"/> ENGINEERING-11		<input type="checkbox"/> LANDSCAPE ARCH.-15		<input type="checkbox"/> POLITICS/GOVT.-21		㉓ CLAIMS: explain 'first' <input type="checkbox"/> 'oldest' <input type="checkbox"/> 'only' <input type="checkbox"/>			
					<input type="checkbox"/> ENTERTAINMENT-26		<input type="checkbox"/> LAW-16		<input type="checkbox"/> RELIGION-22					
					<input type="checkbox"/> EXPLORATION-12		<input type="checkbox"/> LITERATURE-17		<input type="checkbox"/> SCIENCE-23		<input type="checkbox"/> SETTLEMENT-29			
					<input type="checkbox"/> HEALTH-27		<input type="checkbox"/> MILITARY-18		<input type="checkbox"/> SOCIAL/HUMANITARIAN-24		<input type="checkbox"/> URBAN PLANNING-31			
					<input type="checkbox"/> INDUSTRY-13		<input type="checkbox"/> MUSIC-19		<input type="checkbox"/> SOCIAL/CULTURAL-30		<input type="checkbox"/> OTHER (SPECIFY)			
					<input type="checkbox"/> INVENTION-14		<input type="checkbox"/> PHILOSOPHY-20		<input type="checkbox"/> TRANSPORTATION-25					
㉔ functions WHEN HISTORICALLY SIGNIFICANT: CURRENTLY:				㉕ dates of initial construction: major alterations: historic events:				㉖ ETHNIC GROUP ASSOCIATION						
㉗ architectural style(s):				㉘ architect:				㉙ master builder:						
								㉚ engineer:						
㉛ landscape architect / garden designer:			㉜ interior decorator:			㉝ artist:			㉞ artisan:			㉟ builder/contractor:		
㊱ NAMES give role & date														
PERSONAL:														
EVENTS:														
INSTITUTIONAL:														
㊲ NATIONAL REGISTER WRITE-UP														