

PH 0506168

UNITED STATES DEPARTMENT OF THE INTERIOR  
NATIONAL PARK SERVICE

DATA SHEET

FOR NPS USE ONLY  
RECEIVED OCT 20 1977  
DATE ENTERED JUN 15 1978

# NATIONAL REGISTER OF HISTORIC PLACES INVENTORY -- NOMINATION FORM

SEE INSTRUCTIONS IN HOW TO COMPLETE NATIONAL REGISTER FORMS  
TYPE ALL ENTRIES -- COMPLETE APPLICABLE SECTIONS

## 1 NAME

HISTORIC  
Studebaker-Scott House and Beehive School  
AND/OR COMMON

## 2 LOCATION

STREET & NUMBER *S of Greenville on OH 49*  
St. Rt. 49 near R.J. Meeker Road  
CITY, TOWN Greenville VICINITY OF 8<sup>th</sup> Thomas Kindness  
STATE Ohio CODE 039 COUNTY Darke CODE 037

## 3 CLASSIFICATION

CATEGORY	OWNERSHIP	STATUS	PRESENT USE
<input type="checkbox"/> DISTRICT	<input type="checkbox"/> PUBLIC	<input checked="" type="checkbox"/> OCCUPIED	<input type="checkbox"/> AGRICULTURE <input type="checkbox"/> MUSEUM
<input checked="" type="checkbox"/> BUILDING(S)	<input checked="" type="checkbox"/> PRIVATE	<input type="checkbox"/> UNOCCUPIED	<input type="checkbox"/> COMMERCIAL <input type="checkbox"/> PARK
<input type="checkbox"/> STRUCTURE	<input type="checkbox"/> BOTH	<input type="checkbox"/> WORK IN PROGRESS	<input type="checkbox"/> EDUCATIONAL <input checked="" type="checkbox"/> PRIVATE RESIDENCE
<input type="checkbox"/> SITE	<b>PUBLIC ACQUISITION</b>	<b>ACCESSIBLE</b>	<input type="checkbox"/> ENTERTAINMENT <input type="checkbox"/> RELIGIOUS
<input type="checkbox"/> OBJECT	<input type="checkbox"/> IN PROCESS	<input type="checkbox"/> YES: RESTRICTED	<input type="checkbox"/> GOVERNMENT <input type="checkbox"/> SCIENTIFIC
	<input type="checkbox"/> BEING CONSIDERED	<input type="checkbox"/> YES: UNRESTRICTED	<input type="checkbox"/> INDUSTRIAL <input type="checkbox"/> TRANSPORTATION
		<input checked="" type="checkbox"/> NO	<input type="checkbox"/> MILITARY <input checked="" type="checkbox"/> OTHER

## 4 OWNER OF PROPERTY

NAME *info 513-555-1212*  
Mr. and Mrs. Fred Scott (House) and D.A.R. Fort Greenville Chap. #529 (school)  
STREET & NUMBER R.R. 49 South Greenville, Ohio 45331  
CITY, TOWN Greenville VICINITY OF STATE Ohio 45331

## 5 LOCATION OF LEGAL DESCRIPTION

COURTHOUSE, REGISTRY OF DEEDS, ETC. Darke County Recorder's Office  
STREET & NUMBER The Courthouse  
CITY, TOWN Greenville STATE Ohio 45331

## 6 REPRESENTATION IN EXISTING SURVEYS

TITLE Southwest Ohio Survey  
DATE  
\_FEDERAL  STATE \_COUNTY \_LOCAL

DEPOSITORY FOR SURVEY RECORDS Ohio Historical Society, 17th and I-71

CITY, TOWN Columbus STATE Ohio 43211

# 7 DESCRIPTION

CONDITION		CHECK ONE	CHECK ONE
<input checked="" type="checkbox"/> EXCELLENT	<input type="checkbox"/> DETERIORATED	<input type="checkbox"/> UNALTERED	<input checked="" type="checkbox"/> ORIGINAL SITE
<input type="checkbox"/> GOOD	<input type="checkbox"/> RUINS	<input checked="" type="checkbox"/> ALTERED	<input type="checkbox"/> MOVED      DATE _____
<input type="checkbox"/> FAIR	<input type="checkbox"/> UNEXPOSED		

---

## DESCRIBE THE PRESENT AND ORIGINAL (IF KNOWN) PHYSICAL APPEARANCE

The Federal structure of 1838 had a rectangular central hall plan with five bay Flemish bond facade. Around 1850 the house was extensively renovated adding a central advancing wing and bracketed eaves of Victorian influence. There is a frame wing to the right rear that has been considerably renovated but appears to be antique in its origins. A large garage of compatible design has been appended to the frame wing. (1942)

The three bay American bond brick facade has an embrasure Greek Revival entranceway with frontispiece and crisscross framed doorway in the right bay. The windows are 6/6 double hung sash with stone lintels and sills. On the federal transverse block the windows have flat brick arches with radiating voussoirs. The house is unified by eaves and gables with returns having a bracketed box cornice with dentils. The ridged sheet metal roof has inside end two stack bridged chimneys with decorative corbelled courses and caps.

A porch on the left reentrant angle with entablature, terminal pilaster, and balustraded deck has been enclosed for use as an office/study.

The interior has considerable original trim in evidence in both parts including the entrance hall in the "new" wing and Federal work in the basic house.

To the northwest by the highway is the beehive school house. This is a plain rectangular functional brick structure, c. 1846, with a brick foundation. The central door of the three bay facade is rectangular with a large shed roofed hood. The rectangular windows are shuttered and have radiating voussoirs and wood sills. There is a semi-circular brick arched gable window in the west end. The eaves and gables project with facia alone. There is a large chimney inside in the right end.

The Scott Turkey Farm is in a rural setting one mile south of Greenville. There is a vernacular brick smokehouse behind the garage. The other outbuildings of the farm are not historically significant.



# 9 MAJOR BIBLIOGRAPHICAL REFERENCES

History of Darke County. Chicago: Beers, 1880.  
 Wolfe, George Wood. A Pictorial History of Darke County, Ohio.  
 Newark, Ohio: Lyon and Ickes Publisers.  
 Wilson, Frazer E. History of Darke County, Ohio. Milford, Ohio:  
 Hobart Publishing Company, 1914.

# 10 GEOGRAPHICAL DATA

ACREAGE OF NOMINATED PROPERTY 8 acres *3 2-22-78*

UTM REFERENCES

A	<u>16</u>	<u>701930</u>	<u>4438110</u>	B			
	ZONE	EASTING	NORTHING		ZONE	EASTING	NORTHING
C				D			

VERBAL BOUNDARY DESCRIPTION

School and house on the south side of Rte. 49 just at the bend in the road which occurs just west of Bridge Creek. The eight acres run from Rt. 49, southward including the house and school and uncultivated field.

LIST ALL STATES AND COUNTIES FOR PROPERTIES OVERLAPPING STATE OR COUNTY BOUNDARIES

STATE	CODE	COUNTY	CODE
STATE	CODE	COUNTY	CODE

# 11 FORM PREPARED BY

NAME / TITLE

Loren S. Gannon, Jr., Preservation Officer

ORGANIZATION

Montgomery County Historical Society

STREET & NUMBER

The Old Court House, P. O. Box 461

CITY OR TOWN

Dayton

DATE

June 29, 1976

TELEPHONE

513/229-6271

STATE

Ohio 45402

# 12 STATE HISTORIC PRESERVATION OFFICER CERTIFICATION

THE EVALUATED SIGNIFICANCE OF THIS PROPERTY WITHIN THE STATE IS:

NATIONAL

STATE

LOCAL

As the designated State Historic Preservation Officer for the National Historic Preservation Act of 1966 (Public Law 89-665), I hereby nominate this property for inclusion in the National Register and certify that it has been evaluated according to the criteria and procedures set forth by the National Park Service.

STATE HISTORIC PRESERVATION OFFICER SIGNATURE

TITLE State Historic Preservation Officer

DATE

10/13/77

FOR NPS USE ONLY

I HEREBY CERTIFY THAT THIS PROPERTY IS INCLUDED IN THE NATIONAL REGISTER

DATE

6/15/78

DIRECTOR, OFFICE OF ARCHEOLOGY AND HISTORIC PRESERVATION

KEEPER OF THE NATIONAL REGISTER

ATTEST:

*Caroline H. Cole*

DATE

6-5-78

KEEPER OF THE NATIONAL REGISTER

Property Studebaker-Scott House and Beehive School

State Ohio

Working Number 10.20.77.1669

Darke

**TECHNICAL**

Photos 7  
Maps 1

**CONTROL**

*OK 10.21.77*

*Need to call - I'm not sure there are 8 acres -  
at most 3 or 4. What are either outbuildings - m.  
Studebaker's significance not well explained.*

**HISTORIAN**

*Shaff  
1-31-78*

*see phone report*

*accept*

*Poor vbd*

**ARCHITECTURAL HISTORIAN**

*Accept -  
Reese 1/20/78*

*See telephone report for revised acreage + vbd - 5/10/78*

**ARCHEOLOGIST**

**OTHER**

**HAER**

Inventory \_\_\_\_\_  
Review \_\_\_\_\_

*vbd is rough - but adequate for some  
of architectural and educational  
significance.*

**REVIEW UNIT CHIEF**

*Accept  
Lelovich  
5/15/78*

**BRANCH CHIEF**

**KEEPER**

*Sumner  
6/15/78*

National Register Write-up \_\_\_\_\_  
Federal Register Entry 8.1.78

Send-back \_\_\_\_\_  
Re-submit \_\_\_\_\_

Entered JUN 15 1978

INT:2106-74



Studebaker-Scott House  
Greenville Township, Darke County, Ohio  
Loren S. Gannon, Jr. May 1975  
Montgomery County Historical Society  
#1--facade from the north

FAÇADE FROM THE NORTH

OCT 20 1977

87

JUN 15 1978

PROPERTY OF THE NATIONAL REGISTER



ST  
STUDEBAKER-SCOTT HOUSE  
Greenville Township, Darke County, Ohio  
Loren S. Gannon, Jr. May 1975  
Montgomery County Historical Society  
#2 - Facade and west side from northwest

S  
FACADE AND WEST SIDE FROM THE NORTH WEST

OCT 20 1977

97

JUN 15 1978

PROPERTY OF THE NATIONAL REGISTER



Studebaker-Scott House  
Greenville Township, Darke County, Ohio  
Loren S. Gannon, Jr. May 1975  
Montgomery County Historical Society  
#3 - East side from the east

MAY 27 THE EAST SIDE SHOWING ADDITIONS FROM THE EAST

OCT 20 1977

87

JUN 15 1978

PROPERTY OF THE NATIONAL REGISTER



Studebaker-Scott House  
Greenville Township, Darke County, Ohio  
Loren S. Gannon, Jr. February 1975  
Montgomery County Historical Society  
#4 - Interior parlor, east wall

OCT 20 1977

JUN 15 1978

87

PROPERTY OF THE NATIONAL REGISTER



Stuebaker-Scott House  
Greenville Township, Darke County, Ohio  
Loren S. Gannon, Jr. May 1975  
Montgomery County Historical Society  
#5 - beehive school house from southwest

10 1704 25 FACADE AND WEST END FROM THE SOUTH WEST

JUN 15 1978

PROPERTY OF THE NATIONAL REGISTER



Studebaker-Scott House and Beehive School  
Greenville Township, Darke County, Ohio  
Loren S. Gannon, Jr. May 1975  
Montgomery County Historical Society  
#6--The Smoke Houses

OCT 20 1977

97-

JUN 15 1978

PROPERTY OF THE NATIONAL REGISTER



FIRST BRICK SCHOOL HOUSE GREENVILLE VICINITY DARKE COUNTY OHIO 0702 25 THE PARADE AND EAST END FROM THE SOUTH EAST

OCT 20 1977

JUN 15 1978

727

PROPERTY OF THE NATIONAL REGISTER

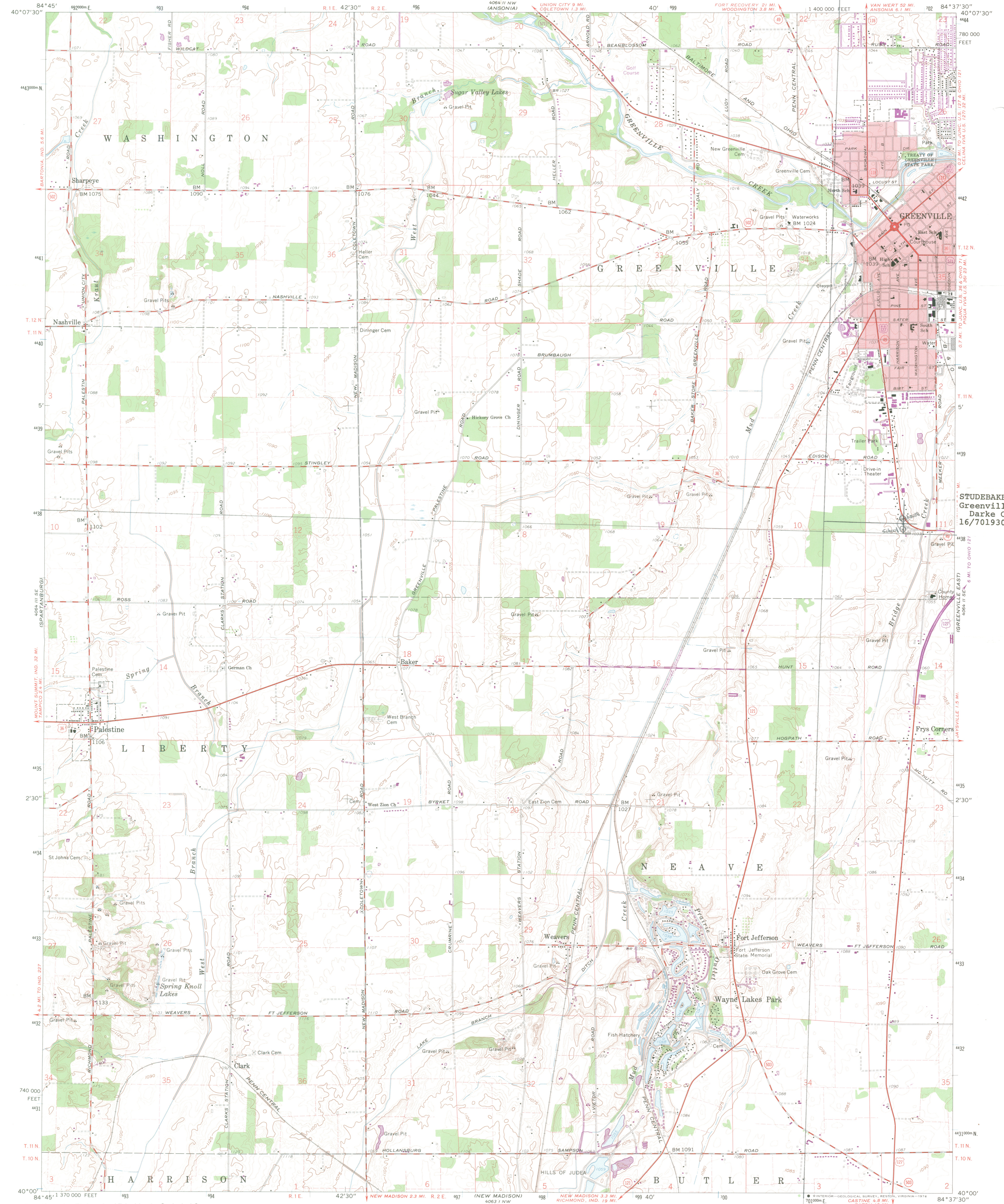

STUDEBAKER-SCOTT HOUSE  
 Greenville Township,  
 Darke County, Ohio  
 16/701930/4438110

Mapped, edited, and published by the Geological Survey  
 Control by USGS and USC&GS  
 Topography by photogrammetric methods from aerial photographs taken 1959-60. Field checked 1961  
 Polyconic projection. 1927 North American datum  
 10,000-foot grid based on Ohio coordinate system, south zone  
 1000-meter Universal Transverse Mercator grid ticks, zone 16, shown in blue  
 Red tint indicates areas in which only landmark buildings are shown  
 Entire area lies within the Miami River Survey  
 Land lines based on the Great Miami River Base  
 Fine red dashed lines indicate selected fence and field line where generally visible on aerial photographs. This information is unchecked

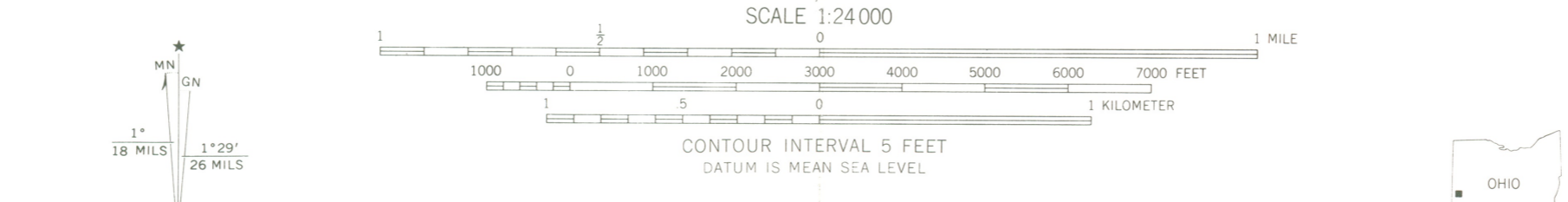

ROAD CLASSIFICATION  
 Heavy-duty ——— Light-duty ———  
 Medium-duty ——— Unimproved dirt ———  
 U.S. Route ——— State Route ———

QUADRANGLE LOCATION  
 OHIO

GREENVILLE WEST, OHIO  
 N4000—W8437.5/7.5  
 1961  
 PHOTOREVISED 1973  
 AMS 4064 II SW—SERIES V582

RECEIVED  
 OCT 20 1977  
 NATIONAL REGISTER

JUN 15 1978

THIS MAP COMPLIES WITH NATIONAL MAP ACCURACY STANDARDS  
 FOR SALE BY U.S. GEOLOGICAL SURVEY, RESTON, VIRGINIA 22092  
 A FOLDER DESCRIBING TOPOGRAPHIC MAPS AND SYMBOLS IS AVAILABLE ON REQUEST

Revisions shown in purple compiled in cooperation with  
 State of Ohio agencies from aerial photographs taken  
 1973. This information not field checked

Department of the Interior

NATIONAL PARK SERVICE  
D.C. 20240

OCT 26 1977

*Studebaker Scott House  
& Beehive School*

...vidences of the past deemed  
...Secretary of the Interior.  
...he National Park Service by  
...en nominated to the National  
...office.

...e benefits and provisions of  
...roperty was nominated, we are  
...me which may supplement infor-  
...he State. If you wish to make  
...f the National Register  
...green leaflet), we will be  
...uld be made within 30 days of  
...ddressed to Dr. William J.  
...r, National Park Service,  
...D.C. 20240.

...habilitation (see information  
...reservation Services, Office  
...National Park Service,  
...D.C. 20240.

...ter program or the implemen-  
...visions of the Tax Reform  
...er of the National Register.

...roperty and address to be

Sincerely yours,

*William J. Murtagh*  
William J. Murtagh  
Director of the National Register

UNITED STATES

DEPARTMENT OF THE INTERIOR

NATIONAL PARK SERVICE  
WASHINGTON, D. C. 20240

OFFICIAL BUSINESS

PENALTY FOR PRIVATE USE \$300

POSTAGE AND FEES PAID  
U. S. DEPARTMENT OF THE INTERIOR  
INT-417



EQUAL OPPORTUNITY EMPLOYER

Re: Studebaker-Scott House & Beehive School  
D.A.R. Ft. Greenville Chap. #529  
Greenville, Ohio 45331  
880

*11/9/77  
Called 5416  
...  
Kuyagani 11/10/77*

OCT 31 2 12 AM '77

NATIONAL PARK SERVICE  
WASHINGTON OFFICE

*rec. 10/20/77 sent 10/26/77*



# United States Department of the Interior

NATIONAL PARK SERVICE  
WASHINGTON, D.C. 20240

IN REPLY REFER TO:  
H34-880

OCT 26 1977

*Studebaker Scott House  
& Beehive School*

Dear Property Owner:

The National Register is that list of evidences of the past deemed worthy of keeping for the future by the Secretary of the Interior. According to information submitted to the National Park Service by the State, you own property that has been nominated to the National Register which is pending review in our office.

Since you may not have been aware of the benefits and provisions of the Tax Reform Act of 1976 when your property was nominated, we are sending informative material at this time which may supplement information you have already received from the State. If you wish to make comments about your property in light of the National Register "Criteria for Evaluation" (see enclosed green leaflet), we will be pleased to consider them. Comments should be made within 30 days of the date of this letter and should be addressed to Dr. William J. Murtagh, Keeper of the National Register, National Park Service, Department of the Interior, Washington, D.C. 20240.

Information concerning standards for rehabilitation (see information sheet) may be obtained from Technical Preservation Services, Office of Archeology and Historic Preservation, National Park Service, Department of the Interior, Washington, D.C. 20240.

Questions concerning the National Register program or the implementation of the historic preservation provisions of the Tax Reform Act should also be addressed to the Keeper of the National Register.

Inquiries must include the name of the property and address to be properly handled.

Sincerely yours,

*William J. Murtagh*  
William J. Murtagh  
Keeper of the National Register

Enclosures

Department of the Interior

NATIONAL PARK SERVICE  
D.C. 20240

NOV 10 1977

*Studebaker-Scott House  
Beehive School*

evidences of the past deemed  
Secretary of the Interior.  
the National Park Service by  
been nominated to the National  
office.

the benefits and provisions of  
property was nominated, we are  
me which may supplement infor-  
the State. If you wish to make  
of the National Register  
(green leaflet), we will be  
could be made within 30 days of  
addressed to Dr. William J.  
r, National Park Service,  
D.C. 20240.

habilitation (see information  
reservation Services, Office  
, National Park Service,  
D.C. 20240.

ter program or the implemen-  
visions of the Tax Reform  
per of the National Register.

property and address to be

Sincerely yours,

*William J. Murtagh*  
William J. Murtagh  
Director of the National Register

UNITED STATES  
DEPARTMENT OF THE INTERIOR

NATIONAL PARK SERVICE  
WASHINGTON, D. C. 20240

OFFICIAL BUSINESS  
PENALTY FOR PRIVATE USE \$300

*888*

AN EQUAL OPPORTUNITY EMPLOYER

D.A.R. (Daughters of the American Revolution)  
Fort Greenville Chapter #529  
R.R. 49S.  
Greenville, Ohio 45331  
(Re: Studebaker-Scott House & Beehive School)



POSTAGE AND FEES PAID  
U. S. DEPARTMENT OF THE INTERIOR  
INT-417





# United States Department of the Interior

NATIONAL PARK SERVICE  
WASHINGTON, D.C. 20240

IN REPLY REFER TO:  
H34-880

NOV 10 1977

*Studebaker - Scott House  
& Beehive School*

Dear Property Owner:

The National Register is that list of evidences of the past deemed worthy of keeping for the future by the Secretary of the Interior. According to information submitted to the National Park Service by the State, you own property that has been nominated to the National Register which is pending review in our office.

Since you may not have been aware of the benefits and provisions of the Tax Reform Act of 1976 when your property was nominated, we are sending informative material at this time which may supplement information you have already received from the State. If you wish to make comments about your property in light of the National Register "Criteria for Evaluation" (see enclosed green leaflet), we will be pleased to consider them. Comments should be made within 30 days of the date of this letter and should be addressed to Dr. William J. Murtagh, Keeper of the National Register, National Park Service, Department of the Interior, Washington, D.C. 20240.

Information concerning standards for rehabilitation (see information sheet) may be obtained from Technical Preservation Services, Office of Archeology and Historic Preservation, National Park Service, Department of the Interior, Washington, D.C. 20240.

Questions concerning the National Register program or the implementation of the historic preservation provisions of the Tax Reform Act should also be addressed to the Keeper of the National Register.

Inquiries must include the name of the property and address to be properly handled.

Sincerely yours,

*William J. Murtagh*  
William J. Murtagh  
Keeper of the National Register

Enclosures

DATE

2-2-78

TELEPHONE REPORT

TIME OF CALL

AM  
PM

1. CALL  TO:  FROM (Name)

*Gutcher*

2. ADDRESS (Tel. No. if needed)

3. SUBJECT, PROJECT NO., ETC.

*Huddleaker Scott*

4. DETAILS OF DISCUSSION

*Need  
~~be~~ corrected bandway - information - is it  
really 8 acres - how does the resour  
run?*

NAME OF PERSON PLACING/RECEIVING CALL

*Shafy*

TITLE

OFFICE

DATE 2.15.78

TIME OF CALL

AM  
PM

TELEPHONE REPORT

1. CALL  TO:  FROM (Name)

Gretchen Klimoski

2. ADDRESS (Tel. No. if needed)

Ohio SHPD

3. SUBJECT, PROJECT NO., ETC.

Studebaker House + Beehive School  
Darke Co.

4. DETAILS OF DISCUSSION

- 8 or 3 acres  
- Wanted enough acreage for house + school - Took point  
If 3 acres covers - probably covered

They obviously need an acreage indicator  
now - we still need to know what  
area based on - do they have  
bandages

NAME OF PERSON PLACING/RECEIVING CALL

TITLE

OFFICE

N.R.

WASO-166  
(August 1971)

U. S. DEPARTMENT OF THE INTERIOR  
NATIONAL PARK SERVICE

DATE 4/1/78

TIME OF CALL AM  
PM

TELEPHONE REPORT

1. CALL  TO:  FROM (Name)

Gretchen Kinoski

2. ADDRESS (Tel. No. if needed)

STPO - Ohio  
614-466-8727

3. SUBJECT, PROJECT NO., ETC.

Stuebaker - Scott House + Beehive School, Ohio

4. DETAILS OF DISCUSSION

Requested new vld for the 3-acre parcel (at BL's request)

She will check w/ local contacts + see if there is a more precise vld possible for 3 acres.

left message  
4/20 11:40

NAME OF PERSON PLACING/RECEIVING CALL

L. Beebe

TITLE

OFFICE

NK

5/10/78

TELEPHONE REPORT

TIME OF CALL

AM  
PM

1. CALL  TO:  FROM (Name)

Wren Garner, Regional  
Office of SNPO staff

2. ADDRESS (Tel. No. if needed)

513-228-6291  
6302  
5896

3. SUBJECT, PROJECT NO., ETC.

Skudebaker - Scott Hse., Darke Co., Ohio

4. DETAILS OF DISCUSSION

Boundary Description:

a circle drawn from a point equidistant from the house + school, just large enough to encompass both - (except) excluding the highway right-of-way and any land beyond the rt. of way which is owned otherwise be in the circle.

acreage is thus 3-3 1/2 acres

NAME OF PERSON PLACING/RECEIVING CALL

L. Beebe

TITLE

OFFICE

NR

TELEPHONE REPORT

TIME OF CALL

AM  
PM

ALL  TO:  FROM (Name)

2. ADDRESS (Tel. No. if needed)

Gutcher

614-466-8727

SUBJECT, PROJECT NO., ETC.

Steedhaker Leath

DETAILS OF DISCUSSION

The legal description will not work. It is much larger.

What they want nominated is 2 1/2 - 3 acre strip beginning at edge of Highway 49 - extending straight down to southern edge of school.

PERSON PLACING/RECEIVING CALL

TITLE

OFFICE

Sheff

ENTRIES IN THE NATIONAL REGISTER

STATE            OHIO

Date Entered        JUN 15 1978

Name

Location

McLain-Gillmer House

Warren  
Trumbull County

Studebaker-Scott House and  
Beehive School

Greenville vicinity  
Darke County

Also Notified

Honorable Howard M. Metzenbaum  
Honorable John H. Glenn, Jr.  
Honorable Charles J. Carney  
Honorable Thomas N. Kindness

State Historic Preservation Officer  
Dr. Thomas H. Smith  
Director, The Ohio Historical  
Society  
Interstate 71 at 17th Avenue  
Columbus, Ohio 43211

NR

Mott/bjr 6/21/78

# NATIONAL REGISTER DATA SHEET

① NAME as it appears on federal register: Studebaker-Scott House and Beehive School			② OTHER NAMES:			③ date of entry: JUN 15 1978		④ county code: 37						
⑤ LOCATION street & number S of Greenville on OH 49		city / town Greenville		vicinity of OH	state OH		county Darke		⑥ NPS REGION: MW					
⑦ OWNER <input checked="" type="checkbox"/> PRIVATE <input type="checkbox"/> STATE <input type="checkbox"/> MUNICIPAL <input type="checkbox"/> COUNTY <input type="checkbox"/> MULTIPLE <input type="checkbox"/> FEDERAL (agency name)							⑧ ADMINISTRATOR:							
⑨ EXISTING SURVEYS <input type="checkbox"/> HABS <input type="checkbox"/> HAER <input type="checkbox"/> NHL			⑩ FUNDED? <input type="checkbox"/> YES <input type="checkbox"/> NO		⑪ CONGRESS. DISTRICT 8th		⑫ SOURCE of NOMINATION <input checked="" type="checkbox"/> STATE <input type="checkbox"/> FEDERAL if state who prepared form?							
⑬ WITHIN NATIONAL REGISTER HISTORIC DISTRICT? <input type="checkbox"/> YES, NAME _____ <input type="checkbox"/> NO			⑭ WITHIN NATIONAL HISTORIC LANDMARK? <input type="checkbox"/> YES, NAME _____ <input type="checkbox"/> NO			⑮ ACREAGE		⑯ LOCAL <input type="checkbox"/> PRIVATE ORGANIZATION <input type="checkbox"/>						
⑰ CONDITION			⑱ features:			⑲ INTERIOR		⑳ EXTERIOR						
<input type="checkbox"/> excellent <input type="checkbox"/> good <input type="checkbox"/> fair			<input type="checkbox"/> deteriorated <input type="checkbox"/> ruins <input type="checkbox"/> unexposed <input type="checkbox"/> unexcavated			<input type="checkbox"/> altered <input type="checkbox"/> unaltered <input type="checkbox"/> reconstructed <input type="checkbox"/> excavated			<input type="checkbox"/> original site <input type="checkbox"/> moved <input type="checkbox"/> unknown					
			<input type="checkbox"/> SUBSTANTIALLY INTACT-1 <input type="checkbox"/> NOT INTACT-0 <input type="checkbox"/> UNKNOWN-4 <input type="checkbox"/> NOT APPLICABLE-7			<input type="checkbox"/> SUBSTANTIALLY INTACT-2 <input type="checkbox"/> NOT INTACT-0 <input type="checkbox"/> UNKNOWN-5 <input type="checkbox"/> NOT APPLICABLE-8		<input type="checkbox"/> SUBSTANTIALLY INTACT-3 <input type="checkbox"/> NOT INTACT-0 <input type="checkbox"/> UNKNOWN-6 <input type="checkbox"/> NOT APPLICABLE-9						
⑳ ACCESS <input type="checkbox"/> YES-Restricted <input type="checkbox"/> YES-Unrestricted <input type="checkbox"/> No Access <input type="checkbox"/> Unknown				㉑ ADAPTIVE USE <input type="checkbox"/> YES <input type="checkbox"/> NO		㉒ SAVED? <input type="checkbox"/> YES <input type="checkbox"/> NO		㉓ IS PROPERTY A HISTORIC DISTRICT? <input type="checkbox"/> yes <input type="checkbox"/> no						
㉔ AREAS OF SIGNIFICANCE :					㉕ CLAIMS: explain									
<input type="checkbox"/> ARCHEOLOGY-prehistoric-2 <input type="checkbox"/> ARCHEOLOGY-historic-1 <input type="checkbox"/> AGRICULTURE-3 <input type="checkbox"/> ARCHITECTURE-4 <input type="checkbox"/> ART-5					<input type="checkbox"/> ENGINEERING-11 <input type="checkbox"/> COMMUNICATIONS-7 <input type="checkbox"/> CONSERVATION-8 <input type="checkbox"/> ECONOMICS-9 <input type="checkbox"/> EDUCATION-10					<input type="checkbox"/> LANDSCAPE ARCH.-15 <input type="checkbox"/> LAW-16 <input type="checkbox"/> LITERATURE-17 <input type="checkbox"/> MILITARY-18 <input type="checkbox"/> MUSIC-19 <input type="checkbox"/> PHILOSOPHY-20				
					<input type="checkbox"/> POLITICS/GOVT.-21 <input type="checkbox"/> RELIGION-22 <input type="checkbox"/> SCIENCE-23 <input type="checkbox"/> SOCIAL/HUMANITARIAN-24 <input type="checkbox"/> SOCIAL/CULTURAL-30 <input type="checkbox"/> TRANSPORTATION-25					<input type="checkbox"/> RECREATION-28 <input type="checkbox"/> SETTLEMENT-29 <input type="checkbox"/> URBAN PLANNING-31 <input type="checkbox"/> OTHER (SPECIFY) _____				
㉖ functions WHEN HISTORICALLY SIGNIFICANT: CURRENTLY:					㉗ dates of initial construction: major alterations: historic events:					㉘ ETHNIC GROUP ASSOCIATION				
㉙ architectural style(s):			㉚ architect:			㉛ master builder:			㉜ engineer:					
㉝ landscape architect / garden designer:		㉞ interior decorator:		㉟ artist:		㊱ artisan:		㊲ builder/contractor:						
㊳ NAMES give role & date														
PERSONAL:														
EVENTS:														
INSTITUTIONAL:														
㊴ NATIONAL REGISTER WRITE-UP														