

UNITED STATES DEPARTMENT OF THE INTERIOR  
NATIONAL PARK SERVICE

FOR NPS USE ONLY

RECEIVED DEC 9 1975

DATE ENTERED

APR 26 1976

NATIONAL REGISTER OF HISTORIC PLACES  
INVENTORY -- NOMINATION FORM

SEE INSTRUCTIONS IN HOW TO COMPLETE NATIONAL REGISTER FORMS  
TYPE ALL ENTRIES -- COMPLETE APPLICABLE SECTIONS

**1 NAME**

\* \* HISTORIC  Jones-Cutler House  
AND/OR COMMON

**2 LOCATION**

STREET & NUMBER

Bridge Street

\_\_ NOT FOR PUBLICATION

CITY, TOWN

Jasper

CONGRESSIONAL DISTRICT

6th - William H. Harsha

STATE

Ohio

\_\_ VICINITY OF

CODE  
039

COUNTY

Pike

CODE

131

**3 CLASSIFICATION**

CATEGORY	OWNERSHIP	STATUS	PRESENT USE
<input type="checkbox"/> DISTRICT	<input type="checkbox"/> PUBLIC	<input checked="" type="checkbox"/> OCCUPIED	<input type="checkbox"/> AGRICULTURE <input type="checkbox"/> MUSEUM
<input checked="" type="checkbox"/> BUILDING(S)	<input checked="" type="checkbox"/> PRIVATE	<input type="checkbox"/> UNOCCUPIED	<input type="checkbox"/> COMMERCIAL <input type="checkbox"/> PARK
<input type="checkbox"/> STRUCTURE	<input type="checkbox"/> BOTH	<input type="checkbox"/> WORK IN PROGRESS	<input type="checkbox"/> EDUCATIONAL <input checked="" type="checkbox"/> PRIVATE RESIDENCE
<input type="checkbox"/> SITE	<b>PUBLIC ACQUISITION</b>	<b>ACCESSIBLE</b>	<input type="checkbox"/> ENTERTAINMENT <input type="checkbox"/> RELIGIOUS
<input type="checkbox"/> OBJECT	<input type="checkbox"/> IN PROCESS	<input type="checkbox"/> YES: RESTRICTED	<input type="checkbox"/> GOVERNMENT <input type="checkbox"/> SCIENTIFIC
	<input type="checkbox"/> BEING CONSIDERED	<input type="checkbox"/> YES: UNRESTRICTED	<input type="checkbox"/> INDUSTRIAL <input type="checkbox"/> TRANSPORTATION
		<input checked="" type="checkbox"/> NO	<input type="checkbox"/> MILITARY <input type="checkbox"/> OTHER:

**4 OWNER OF PROPERTY**

NAME Ethel Woolridge Cutler

STREET & NUMBER  
Box 16

CITY, TOWN  
Jasper

\_\_ VICINITY OF

STATE

Ohio

**5 LOCATION OF LEGAL DESCRIPTION**

COURTHOUSE,  
REGISTRY OF DEEDS, ETC.

Pike County Courthouse

STREET & NUMBER

Courthouse Square

CITY, TOWN

Waverly

STATE

Ohio

**6 REPRESENTATION IN EXISTING SURVEYS**

TITLE Historic American Buildings Survey

DATE

1936

FEDERAL  STATE  COUNTY  LOCAL

DEPOSITORY FOR  
SURVEY RECORDS

Library of Congress

CITY, TOWN

Washington

STATE

D.C.

## 7 DESCRIPTION

CONDITION		CHECK ONE	CHECK ONE
<input type="checkbox"/> EXCELLENT	<input type="checkbox"/> DETERIORATED	<input type="checkbox"/> UNALTERED	<input checked="" type="checkbox"/> ORIGINAL SITE
<input checked="" type="checkbox"/> GOOD	<input type="checkbox"/> RUINS	<input checked="" type="checkbox"/> ALTERED	<input type="checkbox"/> MOVED      DATE _____
<input type="checkbox"/> FAIR	<input type="checkbox"/> UNEXPOSED		

---

DESCRIBE THE PRESENT AND ORIGINAL (IF KNOWN) PHYSICAL APPEARANCE

The 1-1/2 story Jones-Cutler House was built of very large, cut sandstone block. The regular ashlar blocks are smooth faced and measure 3-4 feet long. With the exception of window sash and door frame, the house is constructed entirely of stone.

The main feature of the house is a full-height portico on the front (north) side. Four, square columns with Doric style capitals support the portico. Originally there were two engaged, round columns flanking the doorway, but these have been removed. The rounded depressions in the wall remain. Windows in the first floor have been altered. Presently there are two windows on either side of the entrance. There are two, 6/6 pane, windows, one to either side of the inside end chimney, in each of the gable ends. These windows are original. The frieze and cornice are plain stone and the gable ends have smooth stone coping. There is a 1-1/2 story frame addition, built in the late 19th C, to the rear. The gable roofs of both sections are standing seam metal and in good condition.

The interior of the house is arranged on a center hall plan. The door opens into a foyer that is connected to a hallway/sitting room to the rear (south). To the west are two bedrooms and to the east is a parlor. The rear wing houses a kitchen--dining area. The attic is unfinished.

# 8 SIGNIFICANCE

PERIOD	AREAS OF SIGNIFICANCE -- CHECK AND JUSTIFY BELOW			
<input type="checkbox"/> PREHISTORIC	<input type="checkbox"/> ARCHEOLOGY-PREHISTORIC	<input type="checkbox"/> COMMUNITY PLANNING	<input type="checkbox"/> LANDSCAPE ARCHITECTURE	<input type="checkbox"/> RELIGION
<input type="checkbox"/> 1400-1499	<input type="checkbox"/> ARCHEOLOGY-HISTORIC	<input type="checkbox"/> CONSERVATION	<input type="checkbox"/> LAW	<input type="checkbox"/> SCIENCE
<input type="checkbox"/> 1500-1599	<input type="checkbox"/> AGRICULTURE	<input type="checkbox"/> ECONOMICS	<input type="checkbox"/> LITERATURE	<input type="checkbox"/> SCULPTURE
<input type="checkbox"/> 1600-1699	<input checked="" type="checkbox"/> ARCHITECTURE	<input type="checkbox"/> EDUCATION	<input type="checkbox"/> MILITARY	<input type="checkbox"/> SOCIAL/HUMANITARIAN
<input type="checkbox"/> 1700-1799	<input type="checkbox"/> ART	<input type="checkbox"/> ENGINEERING	<input type="checkbox"/> MUSIC	<input type="checkbox"/> THEATER
<input checked="" type="checkbox"/> 1800-1899	<input type="checkbox"/> COMMERCE	<input type="checkbox"/> EXPLORATION/SETTLEMENT	<input type="checkbox"/> PHILOSOPHY	<input type="checkbox"/> TRANSPORTATION
<input type="checkbox"/> 1900-	<input type="checkbox"/> COMMUNICATIONS	<input type="checkbox"/> INDUSTRY	<input type="checkbox"/> POLITICS/GOVERNMENT	<input type="checkbox"/> OTHER (SPECIFY)
		<input type="checkbox"/> INVENTION		

---

SPECIFIC DATES

BUILDER/ARCHITECT

---

STATEMENT OF SIGNIFICANCE

The Jones-Cutler house is an interesting and good example of a Greek revival style house in Ohio. The full-height portico is more commonly found on templeform buildings, but its appearance on this small, simple 1-1/2 story structure is an interesting variation.

The Jones-Cutler House was built by an unknown builder early in the 19th Century. Though Jasper is a small town today, it was an important stop on the Ohio-Erie Canal. The canal route ran along the east side of Jasper between Main Street and the Scioto River. Some evidence of the canal bed and towpath are visible. The home is one of the finest in the area, built of local stone which is quite common in the area. During the 19th Century the stone was quarried in Waverly, about 6 miles north of Jasper.

# 9 MAJOR BIBLIOGRAPHICAL REFERENCES

History of Lower Scioto Valley, Ohio. Inter-state Publishing Co. Chicago: 1884.

## 10 GEOGRAPHICAL DATA

ACREAGE OF NOMINATED PROPERTY 2.2 acres

UTM REFERENCES

A	1, 7	3, 2, 2, 3, 2, 0	4, 3, 2, 3, 9, 6, 0	B			
	ZONE	EASTING	NORTHING		ZONE	EASTING	NORTHING
C				D			

VERBAL BOUNDARY DESCRIPTION

LIST ALL STATES AND COUNTIES FOR PROPERTIES OVERLAPPING STATE OR COUNTY BOUNDARIES

STATE	CODE	COUNTY	CODE

## 11 FORM PREPARED BY

NAME / TITLE

Larry Beers Gretchen Klimoski, Assistant-Historic Preservation Officer

ORGANIZATION

Ohio Historical Center

DATE

Dec. 1973

STREET & NUMBER

1932 Forest Village Lane; 1982 Velma Ave

TELEPHONE

466-8727

CITY OR TOWN

Columbus

STATE

Ohio

## 12 STATE HISTORIC PRESERVATION OFFICER CERTIFICATION

THE EVALUATED SIGNIFICANCE OF THIS PROPERTY WITHIN THE STATE IS:

NATIONAL

STATE

LOCAL

As the designated State Historic Preservation Officer for the National Historic Preservation Act of 1966 (Public Law 89-665), I hereby nominate this property for inclusion in the National Register and certify that it has been evaluated according to the criteria and procedures set forth by the National Park Service.

FEDERAL REPRESENTATIVE SIGNATURE

TITLE

State Historic Preservation Officer

DATE

Oct. 9, 1975

FOR NPS USE ONLY

I HEREBY CERTIFY THAT THIS PROPERTY IS INCLUDED IN THE NATIONAL REGISTER

Acting

DIRECTOR, OFFICE OF ARCHEOLOGY AND HISTORIC PRESERVATION

DATE

4/26/76

ATTEST:

KEEPER OF THE NATIONAL REGISTER

DATE

4-23-76

PROPERTY *Jones - Cutler House* STATE *Ohio*

*already on*  
REF# 76001509

WORKING NUMBER *12.9.75* *Orig. Recd 6/18/76*

TECH REVIEW  
PHOTOS 4  
MAPS 1

*Pike*

CONTROL REVIEW

*pl*  
*OK*  
*6.28.76*

HISTORIAN

ARCHITECTURAL HISTORIAN

ARCHEOLOGIST

REVIEW UNIT CHIEF

BRANCH CHIEF

KEEPER

National Register Write-up \_\_\_\_\_  
Federal Register entry \_\_\_\_\_

Send-back \_\_\_\_\_  
Re-submit \_\_\_\_\_  
Entered \_\_\_\_\_

UNITED STATES DEPARTMENT OF THE INTERIOR  
NATIONAL PARK SERVICE

**DATA SHEET**

FOR NPS USE ONLY

RECEIVED **JUN 18 1976**

DATE ENTERED

**NATIONAL REGISTER OF HISTORIC PLACES  
INVENTORY -- NOMINATION FORM**

SEE INSTRUCTIONS IN *HOW TO COMPLETE NATIONAL REGISTER FORMS*  
TYPE ALL ENTRIES -- COMPLETE APPLICABLE SECTIONS

**1 NAME**

HISTORIC Jones-Cutler House  
AND/OR COMMON

**2 LOCATION**

STREET & NUMBER Bridge Street  
CITY, TOWN Jasper  
STATE Ohio  
VICINITY OF  
COUNTY CODE  
Pike 039  
CONGRESSIONAL DISTRICT  
6th - William H. Harsha  
COUNTY CODE  
Pike 131  
NOT FOR PUBLICATION

**3 CLASSIFICATION**

CATEGORY	OWNERSHIP	STATUS	PRESENT USE
<input type="checkbox"/> DISTRICT	<input type="checkbox"/> PUBLIC	<input checked="" type="checkbox"/> OCCUPIED	<input type="checkbox"/> AGRICULTURE
<input checked="" type="checkbox"/> BUILDING(S)	<input checked="" type="checkbox"/> PRIVATE	<input type="checkbox"/> UNOCCUPIED	<input type="checkbox"/> MUSEUM
<input type="checkbox"/> STRUCTURE	<input type="checkbox"/> BOTH	<input type="checkbox"/> WORK IN PROGRESS	<input type="checkbox"/> COMMERCIAL
<input type="checkbox"/> SITE	<b>PUBLIC ACQUISITION</b>	<b>ACCESSIBLE</b>	<input type="checkbox"/> EDUCATIONAL
<input type="checkbox"/> OBJECT	<input type="checkbox"/> IN PROCESS	<input type="checkbox"/> YES: RESTRICTED	<input type="checkbox"/> ENTERTAINMENT
	<input type="checkbox"/> BEING CONSIDERED	<input type="checkbox"/> YES: UNRESTRICTED	<input type="checkbox"/> GOVERNMENT
		<input checked="" type="checkbox"/> NO	<input type="checkbox"/> INDUSTRIAL
			<input type="checkbox"/> MILITARY
			<input checked="" type="checkbox"/> PRIVATE RESIDENCE
			<input type="checkbox"/> RELIGIOUS
			<input type="checkbox"/> SCIENTIFIC
			<input type="checkbox"/> TRANSPORTATION
			<input type="checkbox"/> OTHER:

**4 OWNER OF PROPERTY**

NAME Ethel Woolridge Cutler  
STREET & NUMBER Box 16  
CITY, TOWN Jasper  
VICINITY OF  
STATE Ohio

**5 LOCATION OF LEGAL DESCRIPTION**

COURTHOUSE, REGISTRY OF DEEDS, ETC. Pike County Courthouse  
STREET & NUMBER Courthouse Square  
CITY, TOWN Waverly  
STATE Ohio

**6 REPRESENTATION IN EXISTING SURVEYS**

TITLE Historic American Buildings Survey  
DATE 1936  
DEPOSITORY FOR SURVEY RECORDS Library of Congress  
CITY, TOWN Washington  
STATE D.C.  
 FEDERAL  STATE  COUNTY  LOCAL

7742 ATAD  
**7 DESCRIPTION**

**CONDITION**

EXCELLENT                       DETERIORATED  
 GOOD                                 RUINS  
 FAIR                                  UNEXPOSED

**CHECK ONE**

UNALTERED  
 ALTERED

**CHECK ONE**

ORIGINAL SITE  
 MOVED      DATE \_\_\_\_\_

---

DESCRIBE THE PRESENT AND ORIGINAL (IF KNOWN) PHYSICAL APPEARANCE

The 1-1/2 story Jones-Cutler House was built of very large, cut sandstone block. The regular ashlar blocks are smooth faced and measure 3-4 feet long. With the exception of window sash and door frame, the house is constructed entirely of stone.

The main feature of the house is a full-height portico on the front (north) side. Four, square columns with Doric style capitals support the portico. Originally there were two engaged, round columns flanking the doorway, but these have been removed. The rounded depressions in the wall remain. Windows in the first floor have been altered. Presently there are two windows on either side of the entrance. There are two, 6/6 pane, windows, one to either side of the inside end chimney, in each of the gable ends. These windows are original. The frieze and cornice are plain stone and the gable ends have smooth stone coping. There is a 1-1/2 story frame addition, built in the late 19th C, to the rear. The gable roofs of both sections are standing seam metal and in good condition.

The interior of the house is arranged on a center hall plan. The door opens into a foyer that is connected to a hallway/sitting room to the rear (south). To the west are two bedrooms and to the east is a parlor. The rear wing houses a kitchen--dining area. The attic is unfinished.

# 8 SIGNIFICANCE

PERIOD	AREAS OF SIGNIFICANCE -- CHECK AND JUSTIFY BELOW			
<input type="checkbox"/> PREHISTORIC	<input type="checkbox"/> ARCHEOLOGY-PREHISTORIC	<input type="checkbox"/> COMMUNITY PLANNING	<input type="checkbox"/> LANDSCAPE ARCHITECTURE	<input type="checkbox"/> RELIGION
<input type="checkbox"/> 1400-1499	<input type="checkbox"/> ARCHEOLOGY-HISTORIC	<input type="checkbox"/> CONSERVATION	<input type="checkbox"/> LAW	<input type="checkbox"/> SCIENCE
<input type="checkbox"/> 1500-1599	<input type="checkbox"/> AGRICULTURE	<input type="checkbox"/> ECONOMICS	<input type="checkbox"/> LITERATURE	<input type="checkbox"/> SCULPTURE
<input type="checkbox"/> 1600-1699	<input checked="" type="checkbox"/> ARCHITECTURE	<input type="checkbox"/> EDUCATION	<input type="checkbox"/> MILITARY	<input type="checkbox"/> SOCIAL/HUMANITARIAN
<input type="checkbox"/> 1700-1799	<input type="checkbox"/> ART	<input type="checkbox"/> ENGINEERING	<input type="checkbox"/> MUSIC	<input type="checkbox"/> THEATER
<input checked="" type="checkbox"/> 1800-1899	<input type="checkbox"/> COMMERCE	<input type="checkbox"/> EXPLORATION/SETTLEMENT	<input type="checkbox"/> PHILOSOPHY	<input type="checkbox"/> TRANSPORTATION
<input type="checkbox"/> 1900-	<input type="checkbox"/> COMMUNICATIONS	<input type="checkbox"/> INDUSTRY	<input type="checkbox"/> POLITICS/GOVERNMENT	<input type="checkbox"/> OTHER (SPECIFY)
		<input type="checkbox"/> INVENTION		

SPECIFIC DATES

BUILDER/ARCHITECT

STATEMENT OF SIGNIFICANCE

The Jones-Cutler house is an interesting and good example of a Greek revival style house in Ohio. The full-height portico is more commonly found on templeform buildings, but its appearance on this small, simple 1-1/2 story structure is an interesting variation.

The Jones-Cutler House was built by an unknown builder early in the 19th Century. Though Jasper is a small town today, it was an important stop on the Ohio-Erie Canal. The canal route ran along the east side of Jasper between Main Street and the Scioto River. Some evidence of the canal bed and towpath are visible. The home is one of the finest in the area, built of local stone which is quite common in the area. During the 19th Century the stone was quarried in Waverly, about 6 miles north of Jasper.

APR 8 1982

APR 8 1982

# 9 MAJOR BIBLIOGRAPHICAL REFERENCES

History of Lower Scioto Valley, Ohio. Inter-state Publishing Co. Chicago: 1884.

# 10 GEOGRAPHICAL DATA

ACREAGE OF NOMINATED PROPERTY 2.2 acres

UTM REFERENCES

A	1, 7	3, 2, 2, 3, 2, 0	4, 3, 2, 3, 9, 6, 0	B			
	ZONE	EASTING	NORTHING		ZONE	EASTING	NORTHING
C				D			

VERBAL BOUNDARY DESCRIPTION

LIST ALL STATES AND COUNTIES FOR PROPERTIES OVERLAPPING STATE OR COUNTY BOUNDARIES

STATE	CODE	COUNTY	CODE
STATE	CODE	COUNTY	CODE

# 11 FORM PREPARED BY

NAME / TITLE

Larry Beers

Gretchen Klimoski, Assistant-Historic Preservation Officer

ORGANIZATION

Ohio Historical Center

DATE

Dec. 1973

STREET & NUMBER

1932 Forest Village Lane; 1982 Velma Ave

TELEPHONE

466-8727

CITY OR TOWN

Columbus

STATE

Ohio

# 12 STATE HISTORIC PRESERVATION OFFICER CERTIFICATION

THE EVALUATED SIGNIFICANCE OF THIS PROPERTY WITHIN THE STATE IS:

NATIONAL

STATE

LOCAL

As the designated State Historic Preservation Officer for the National Historic Preservation Act of 1966 (Public Law 89-665), I hereby nominate this property for inclusion in the National Register and certify that it has been evaluated according to the criteria and procedures set forth by the National Park Service.

FEDERAL REPRESENTATIVE SIGNATURE

TITLE

*[Signature]*

DATE

Oct. 9, 1975

State Historic Preservation Officer

FOR NPS USE ONLY

I HEREBY CERTIFY THAT THIS PROPERTY IS INCLUDED IN THE NATIONAL REGISTER

DATE APR 26 1976

DIRECTOR, OFFICE OF ARCHEOLOGY AND HISTORIC PRESERVATION

ATTEST:

DATE APR 23 1976

KEEPER OF THE NATIONAL REGISTER

*[Signature]*

Property

*Jones - Cutler House*

State

*Ohio*

Working Number

*12.9.75.2126*

**TECHNICAL**

Photos   2  

Maps       

*Xerox - see letter  
orig. sign.*

**CONTROL**

*pl  
12.15.75*

*Xerox copy of photo very bad.*

**HISTORIAN**

*Accept  
E. Smith  
1-20-76*

**ARCHITECTURAL HISTORIAN**

*ACCEPT  
H. J. ...  
1/13/76*

**ARCHEOLOGIST**

**OTHER**

**HAER**

Inventory       

Review       

**REVIEW UNIT CHIEF**

*Accept  
Cole  
4-22-76*

**BRANCH CHIEF**

**KEEPER**

*Hurington  
4-23-76*

National Register Write-up       

Send-back   2.24.76  

Entered

Federal Register Entry   6-1-76  

Re-submit       

**APR 26 1976**

INT:2106-74



Jones-Cutler House  
Pike Co., Ohio APR 26 1975

\*\*\*\*  
South(front) & east sides.

PROPERTY OF THE NATIONAL REGISTER

UNITED STATES DEPARTMENT OF THE INTERIOR  
NATIONAL PARK SERVICE

**NATIONAL REGISTER OF HISTORIC PLACES  
PROPERTY PHOTOGRAPH FORM**

FOR NPS USE ONLY

RECEIVED

JUN 18 1976

DATE ENTERED

SEE INSTRUCTIONS IN *HOW TO COMPLETE NATIONAL REGISTER FORMS*  
TYPE ALL ENTRIES -- ENCLOSE WITH PHOTOGRAPH

**1 NAME**

HISTORIC

Jones-Cutler House

AND/OR COMMON

**2 LOCATION**

CITY, TOWN

Jasper

—VICINITY OF

STATE Ohio

COUNTY Pike

**3 PHOTO REFERENCE**

PHOTO CREDIT

Judith Kitchen

DATE OF PHOTO

1975

NEGATIVE FILED AT

Ohio Historical Society, 1982 Velma Ave., Columbus

**4 IDENTIFICATION**

DESCRIBE VIEW, DIRECTION, ETC. IF DISTRICT, GIVE BUILDING NAME & STREET

South(front) & east sides.

PHOTO NO. 1.



Jones-Cutler House  
Pike Co., Ohio

Southeast corner.

APR 26 1975

PROPERTY OF THE NATIONAL REGISTER

UNITED STATES DEPARTMENT OF THE INTERIOR  
NATIONAL PARK SERVICE

NATIONAL REGISTER OF HISTORIC PLACES  
PROPERTY PHOTOGRAPH FORM

FOR NPS USE ONLY

RECEIVED

JUN 18 1976

DATE ENTERED

SEE INSTRUCTIONS IN *HOW TO COMPLETE NATIONAL REGISTER FORMS*  
TYPE ALL ENTRIES -- ENCLOSE WITH PHOTOGRAPH

**1 NAME**

HISTORIC Jones-Cutler House

AND/OR COMMON

**2 LOCATION**

CITY, TOWN Jasper \_\_\_\_\_ VICINITY OF COUNTY Pike STATE Ohio

**3 PHOTO REFERENCE**

PHOTO CREDIT Judith Kitchen

DATE OF PHOTO 1975

NEGATIVE FILED AT Ohio Historical Center  
1982 Velma Ave., Columbus, Ohio

**4 IDENTIFICATION**

DESCRIBE VIEW, DIRECTION, ETC. IF DISTRICT, GIVE BUILDING NAME & STREET  
Northwest corner

PHOTO NO. 2



Jones-Cutler House  
Pike Co., Ohio  
Facade, facing south, south-  
east. APR 26 1975

PROPERTY OF THE NATIONAL REGISTER

UNITED STATES DEPARTMENT OF THE INTERIOR  
NATIONAL PARK SERVICE

NATIONAL REGISTER OF HISTORIC PLACES  
PROPERTY PHOTOGRAPH FORM

FOR NPS USE ONLY

RECEIVED

JUN 18 1976

DATE ENTERED

SEE INSTRUCTIONS IN *HOW TO COMPLETE NATIONAL REGISTER FORMS*  
TYPE ALL ENTRIES -- ENCLOSE WITH PHOTOGRAPH

**1** NAME

HISTORIC Jones-Cutler House

AND/OR COMMON

**2** LOCATION

CITY, TOWN Jasper

\_\_\_\_ VICINITY OF

COUNTY Pike

STATE Ohio

**3** PHOTO REFERENCE

PHOTO CREDIT Judith Kitchen

DATE OF PHOTO 1975

NEGATIVE FILED AT Ohio Historical Center  
1982 Velma Ave., Columbus, Ohio

**4** IDENTIFICATION

DESCRIBE VIEW, DIRECTION, ETC. IF DISTRICT, GIVE BUILDING NAME & STREET

PHOTO NO. 3

facade - view facing south southeast



Jones-Cutler House  
Pike Co., Ohio  
Facade, facing south.

Doc 4/26/76

PROPERTY OF THE NATIONAL REGISTER

UNITED STATES DEPARTMENT OF THE INTERIOR  
NATIONAL PARK SERVICE

**NATIONAL REGISTER OF HISTORIC PLACES  
PROPERTY PHOTOGRAPH FORM**

FOR NPS USE ONLY

RECEIVED

JUN 18 1976

DATE ENTERED

SEE INSTRUCTIONS IN *HOW TO COMPLETE NATIONAL REGISTER FORMS*  
TYPE ALL ENTRIES -- ENCLOSE WITH PHOTOGRAPH

**1 NAME**

HISTORIC Jones-Cutler House

AND/OR COMMON

**2 LOCATION**

CITY, TOWN Jasper \_\_\_\_\_ VICINITY OF COUNTY Pike STATE Ohio

**3 PHOTO REFERENCE**

PHOTO CREDIT Judith Kitchen DATE OF PHOTO 1975

NEGATIVE FILED AT Ohio Historical Center  
1982 Velma Ave., Columbus, Ohio

**4 IDENTIFICATION**

DESCRIBE VIEW, DIRECTION, ETC. IF DISTRICT, GIVE BUILDING NAME & STREET

PHOTO NO. 4

View of facade  
View facing south

UNITED STATES DEPARTMENT OF THE INTERIOR  
NATIONAL PARK SERVICE

**NATIONAL REGISTER OF HISTORIC PLACES  
PROPERTY MAP FORM**

FOR NPS USE ONLY

RECEIVED

**JUN 18 1976**

DATE ENTERED

SEE INSTRUCTIONS IN *HOW TO COMPLETE NATIONAL REGISTER FORMS*  
TYPE ALL ENTRIES -- ENCLOSE WITH MAP

**1 NAME**

HISTORIC Jones-Cutler House

AND/OR COMMON

**2 LOCATION**

CITY, TOWN Jasper \_\_\_\_\_ VICINITY OF COUNTY Pike STATE Ohio

**3 MAP REFERENCE**

SOURCE U.S. G.S. 7.5 min. series Piketon quadrangle

SCALE 1:24,000 DATE 1961

**4 REQUIREMENTS**

TO BE INCLUDED ON ALL MAPS

1. PROPERTY BOUNDARIES
2. NORTH ARROW
3. UTM REFERENCES

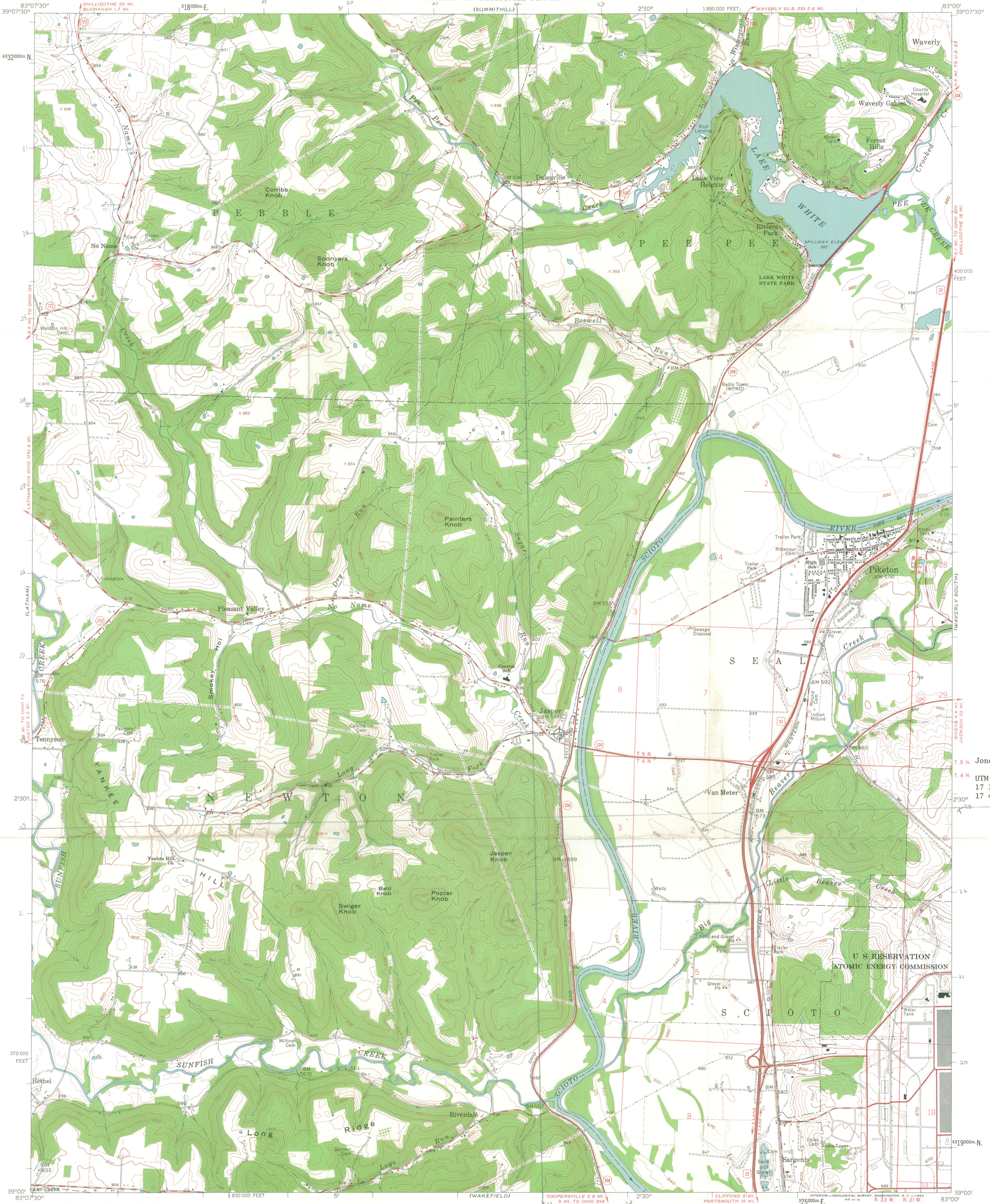

Jones-Cutler House  
UTM  
17 322 320  
17 4323 960

U S RESERVATION  
ATOMIC ENERGY COMMISSION

Mapped, edited, and published by the Geological Survey  
Control by USGS and USC&GS  
Topography by photogrammetric methods from aerial  
photographs taken 1960. Field checked 1961  
Polyconic projection. 1927 North American datum  
10,000-foot grid based on Ohio coordinate system, south zone  
1000-meter Universal Transverse Mercator grid ticks,  
zone 17, shown in blue  
Fine red dashed lines indicate selected fence and field lines where  
generally visible on aerial photographs. This information is unchecked  
Area west of the Scioto River lies within the Virginia Military District  
Land lines within Congress Lands east of the Scioto River based on  
the Ohio River Base

APPROXIMATE MEAN  
DECLINATION, 1961

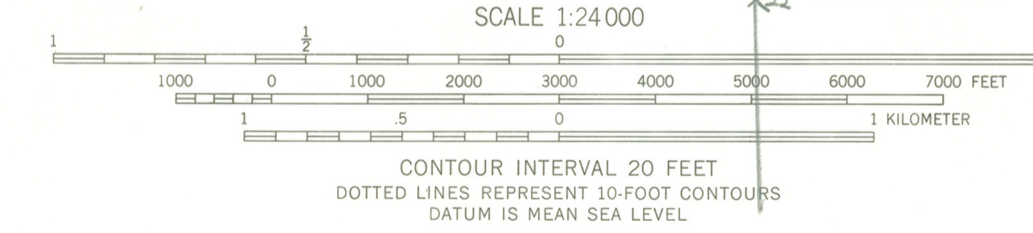

THIS MAP COMPLIES WITH NATIONAL MAP ACCURACY STANDARDS  
FOR SALE BY U. S. GEOLOGICAL SURVEY, WASHINGTON 25, D. C.  
A FOLDER DESCRIBING TOPOGRAPHIC MAPS AND SYMBOLS IS AVAILABLE ON REQUEST

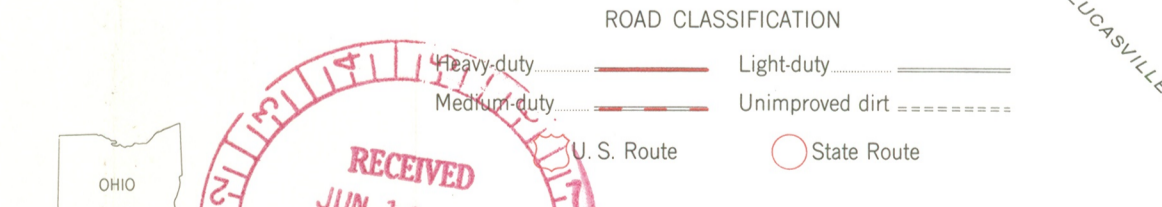

PIKETON, OHIO  
SE/4 PIKETON 15' QUADRANGLE  
N3900-W8300/7.5  
1961

December 4, 1975



Dr. William Murtagh, Keeper  
National Register of Historic Places  
Department of the Interior  
National Park Service  
18th & C Streets, N.W.  
Washington, D.C. 20240

7

Dear Dr. Murtagh:

Enclosed you will find Xerox copies of the National Register nominations for: Rock Mill Covered Bridge, Fairfield County; Dr. J.C. Winans House, Lake County; St. Luke's Episcopal Church, Licking County; Mary Worthington Macomb House, Ross County; Oxford Female Institute, Butler County; Jones-Cutler House, Pike County and Colerain Works Archaeological District, Hamilton County. The original nominations with photos and maps were forwarded to Washington on October 9th with five other nominations. All of which have misplaced in your office. Marguerite Mott requested these nominations be Xeroxed and forwarded to your office for further processing until the misplaced nominations are found or replaced with new originals.

*No record of  
ever being  
received.  
Misplaced in  
State office?  
In mail?  
WHS*

Sincerely,

Thomas H. Smith  
State Historic Preservation Officer  
Director, Ohio Historical Society

THS:jp  
enclosures:

*New Brunswick Lower Wall*

June 10, 1976



Dr. William Murtagh, Keeper  
National Register of Historic Places  
Department of the Interior  
National Park Service  
18th & C Streets, N.W.  
Washington, D.C. 20240

Dear Dr. Murtagh:

Transmitted herewith are eight (8) completed National Register forms. All of these forms were thought to have been sent to your office on October 9th, 1975 along with a letter of transmittal and three emergency nominations. Your office received only the letter and the three emergency nominations. Xerox copies were subsequently mailed as temporary replacements and, at this date, all of the properties have been placed on the Register.

The nominations, it turns out, were never sent to your office. Our mailroom, for reasons unknown, sent them to our archives where they were dutifully cataloged. We regret the inconvenience this has caused you and have taken steps to see that this type of error does not happen again. Please accept these original nominations, photographs, and maps as replacements for the Xerox copies you presently have.

Sincerely,

A handwritten signature in black ink, appearing to read "Thomas H. Smith".

Thomas H. Smith  
State Historic Preservation Officer  
Director, Ohio Historical Society

THS/glk

enclosures: Colerain Works Archaeological District, Hamilton Co.  
/ Jones-Cutler House, Pike Co.  
Oxford Female Institute, Butler Co.  
Macomb, Mary Worthington, House, Ross Co.  
St. Luke's Episcopal Church, Licking Co.  
Dr. J.C. Winan's House, Lake Co.  
Rock Mill Covered Bridge, Fairfield Co.  
Brunswick Town Hall and School, Medina Co.

Ohio Historic Preservation Office

Ohio Historical Center I-71 & 17th Avenue Columbus, Ohio 43211 (614) 466-8727

ENTRIES IN THE NATIONAL REGISTER

STATE OHIO

Date Entered APR 26 1976

<u>Name</u>	<u>Location</u>
Oxford Female Institute	Oxford Butler County
Rock Mill Covered Bridge	Rock Mill Vicinity Fairfield County
Winans, Dr. J. C., House	Madison Lake County
Colerain Works Archeological District	Dunlap Vicinity Hamilton County
St. Luke's Episcopal Church	Granville Licking County
Macomb, Mary Worthington, House	Chillicothe Ross County
Jones-Cutler House	Jasper Pike County

Also Notified

Hon. Robert Taft, Jr.  
Hon. Thomas N. Kindness  
Hon. Clarence E. Miller  
Hon. J. William Stanton  
Hon. Donald D. Clancy  
Hon. John M. Ashbrook  
Hon. William H. Harsha

State Historic Preservation Officer  
Dr. Thomas H. Smith  
Director, The Ohio Historical Society  
Interstate 71 at 17th Avenue  
Columbus, Ohio 43211

Regional Director, Midwest Region

PR:MMott:cam:4/26/76

# NATIONAL REGISTER DATA SHEET

1 NAME as it appears on federal register: Jones-Cutter House 2 OTHER NAMES: - 3 date of entry: 4-26-76 4 county code: 131

5 LOCATION street & number Bridge St. city / town Jasper vicinity of \_\_\_\_\_ state OH county pike 6 NPS REGION: midwest

7 OWNER  PRIVATE  STATE  MUNICIPAL  COUNTY  MULTIPLE  FEDERAL (agency name) \_\_\_\_\_ 8 ADMINISTRATOR: \_\_\_\_\_

9 EXISTING SURVEYS  HABS  HAER  NHL 10 FUNDED?  YES  NO 11 CONGRESS. DISTRICT 6th 12 SOURCE of NOMINATION  STATE  FEDERAL  
 13 WITHIN NATIONAL REGISTER HISTORIC DISTRICT?  NO 14 WITHIN NATIONAL HISTORIC LANDMARK?  NO 15 ACREAGE 2.2  
 if state who prepared form? OH Historical Center  
 LOCAL  PRIVATE ORGANIZATION

16 CONDITION  deteriorated  altered  original site  
 excellent  ruins  unaltered  moved  
 good  unexposed  reconstructed  unknown  
 fair  unexcavated  excavated  
 17 features:  SUBSTANTIALLY INTACT-1  SUBSTANTIALLY INTACT-2  SUBSTANTIALLY INTACT-3  
 NOT INTACT-0  NOT INTACT-0  
 UNKNOWN-4  UNKNOWN-5  
 NOT APPLICABLE-7  NOT APPLICABLE-8  NOT APPLICABLE-9

18 ACCESS  YES - Restricted  YES - Unrestricted  No Access  Unknown 19 ADAPTIVE USE  YES  NO 20 SAVED?  YES  NO IS PROPERTY A HISTORIC DISTRICT?  yes  no

21 AREAS OF SIGNIFICANCE:  ARCHEOLOGY - prehistoric-2  COMMERCE-6  ENGINEERING-11  LANDSCAPE ARCH.-15  POLITICS / GOVT.-21  RECREATION-28  
 ARCHEOLOGY - historic-1  COMMUNICATIONS-7  ENTERTAINMENT-26  LAW-16  RELIGION-22  SETTLEMENT-29  
 AGRICULTURE-3  CONSERVATION-8  HEALTH-27  LITERATURE-17  SCIENCE-23  URBAN PLANNING-31  
 ARCHITECTURE-4  ECONOMICS-9  INDUSTRY-13  MILITARY-18  SOCIAL / HUMANITARIAN-24  OTHER (SPECIFY) \_\_\_\_\_  
 ART-5  EDUCATION-10  INVENTION-14  PHILOSOPHY-20  TRANSPORTATION-25  
 22 CLAIMS: explain  
 'first'   
 'oldest'   
 'only'

23 functions WHEN HISTORICALLY SIGNIFICANT: private residence 24 dates of initial construction: early 19th c.  
 CURRENTLY: same major alterations: \_\_\_\_\_ historic events: \_\_\_\_\_ 25 ETHNIC GROUP ASSOCIATION \_\_\_\_\_

26 architectural style(s): Greek revival 27 architect: \_\_\_\_\_ 28 master builder: \_\_\_\_\_ 29 engineer: \_\_\_\_\_

30 landscape architect / garden designer: \_\_\_\_\_ 31 interior decorator: \_\_\_\_\_ 32 artist: \_\_\_\_\_ 33 artisan: \_\_\_\_\_ 34 builder / contractor: \_\_\_\_\_

35 NAMES give role & date  
 PERSONAL:  
 EVENTS:  
 INSTITUTIONAL:  
Dressed

36 NATIONAL REGISTER WRITE-UP stone, 1 1/2 stories, rectangular, gabled roof, interior end chimneys, front center entrance with full height paired <sup>Doric</sup> column, <sup>terra</sup> hexastyle porticoe, heavy stone entablature, partial cornice returns, quoining. greek revival. One of ~~the~~ finest homes built of local stone in ~~area~~ <sup>town</sup>, which was once an important stop on the Ohio-Erie canal.

reviewers initials Nastha date 4/20/78 IF ADDITIONAL SPACE NEEDED, NUMBER & PUT ON REVERSE

# NATIONAL REGISTER DATA SHEET

1 NAME as it appears on federal register: Jones-Cutter House  
 2 OTHER NAMES: -  
 3 date of entry: 4-26-76  
 4 county code: 131

5 LOCATION street & number: Bridge St.  
 city / town: Jasper  
 vicinity of: -  
 state: OH  
 county: pike  
 6 NPS REGION: midwest

7 OWNER:  PRIVATE  STATE  MUNICIPAL  COUNTY  MULTIPLE  FEDERAL (agency name)  
 8 ADMINISTRATOR: -

9 EXISTING SURVEYS:  HABS  HAER  NHL  
 10 FUNDED?  YES  NO  
 11 CONGRESS. DISTRICT: 6th  
 12 SOURCE of NOMINATION:  STATE  FEDERAL  
 13 WITHIN NATIONAL REGISTER HISTORIC DISTRICT?  NO  
 14 WITHIN NATIONAL HISTORIC LANDMARK?  NO  
 15 ACREAGE: 2.2  
 if state who prepared form? OH Historical Center  
 LOCAL  PRIVATE ORGANIZATION

16 CONDITION:  deteriorated  altered  original site  
 excellent  ruins  unaltered  moved  
 good  unexposed  reconstructed  unknown  
 fair  unexcavated  excavated  
 17 features:  SUBSTANTIALLY INTACT-1  SUBSTANTIALLY INTACT-2  SUBSTANTIALLY INTACT-3  
 NOT INTACT-0  NOT INTACT-0  
 UNKNOWN-4  UNKNOWN-5  
 NOT APPLICABLE-7  NOT APPLICABLE-8  
 NOT APPLICABLE-9

18 ACCESS:  YES-Restricted  YES-Unrestricted  No Access  Unknown  
 19 ADAPTIVE USE:  YES  NO  
 20 SAVED?  YES  
 IS PROPERTY A HISTORIC DISTRICT?  yes  no

21 AREAS OF SIGNIFICANCE:  
 ARCHEOLOGY-prehistoric-2  COMMERCE-6  ENGINEERING-11  LANDSCAPE ARCH.-15  POLITICS/GOVT.-21  RECREATION-28  
 ARCHEOLOGY-historic-1  COMMUNICATIONS-7  ENTERTAINMENT-26  LAW-16  RELIGION-22  SETTLEMENT-29  
 AGRICULTURE-3  CONSERVATION-8  EXPLORATION-12  LITERATURE-17  SCIENCE-23  URBAN PLANNING-31  
 ARCHITECTURE-4  ECONOMICS-9  HEALTH-27  MILITARY-18  SOCIAL/HUMANITARIAN-24  OTHER (SPECIFY)  
 ART-5  EDUCATION-10  INDUSTRY-13  MUSIC-19  SOCIAL/CULTURAL-30  
 INVENTION-14  PHILOSOPHY-20  TRANSPORTATION-25  
 22 CLAIMS: explain  
 'first'   
 'oldest'   
 'only'

23 functions: WHEN HISTORICALLY SIGNIFICANT: private residence  
 CURRENTLY: same  
 24 dates of initial construction: early 19th c.  
 major alterations: -  
 historic events: -  
 25 ETHNIC GROUP ASSOCIATION: -

26 architectural style(s): Greek revival  
 27 architect: -  
 28 master builder: -  
 29 engineer: -

30 landscape architect / garden designer: -  
 31 interior decorator: -  
 32 artist: -  
 33 artisan: -  
 34 builder/contractor: -

35 NAMES give role & date  
 PERSONAL:  
 EVENTS:

INSTITUTIONAL:  
 Dressed  
 Stone 1 1/2 stories, rectangular, gabled roof, interior end chimneys, front center entrance with full-height ~~rounded & square paired Doric columns~~ tetrastyle portico with paired piers + transom boxed cornice with stone entablature, partial ~~cornice~~ returns, quoining Greek Revival. heavy columns and

One of finest homes in Jasper; built of local stone; once an important stop on the Ohio-Erie canal.