

UNITED STATES DEPARTMENT OF THE INTERIOR  
NATIONAL PARK SERVICE

FOR NPS USE ONLY

RECEIVED APR 23 1976

DATE ENTERED NOV 7 1976

NATIONAL REGISTER OF HISTORIC PLACES  
INVENTORY -- NOMINATION FORMSEE INSTRUCTIONS IN *HOW TO COMPLETE NATIONAL REGISTER FORMS*  
TYPE ALL ENTRIES -- COMPLETE APPLICABLE SECTIONS**1 NAME**

HISTORIC

The Campbell, Hugh; House ("Phoenix Park")

AND/OR COMMON

The Elsen Residence

**2 LOCATION**

STREET &amp; NUMBER

332 Weathervane Road

—NOT FOR PUBLICATION

CITY, TOWN

Harrison

CONGRESSIONAL DISTRICT

 VICINITY OF

Second - Donald D. Clancy

STATE

Ohio

CODE  
039

COUNTY

Hamilton

CODE  
061**3 CLASSIFICATION**

## CATEGORY

 DISTRICT BUILDING(S) STRUCTURE SITE OBJECT

## OWNERSHIP

 PUBLIC PRIVATE BOTH

## PUBLIC ACQUISITION

 IN PROCESS BEING CONSIDERED

## STATUS

 OCCUPIED UNOCCUPIED WORK IN PROGRESS

## ACCESSIBLE

 YES: RESTRICTED YES: UNRESTRICTED NO

## PRESENT USE

 AGRICULTURE COMMERCIAL EDUCATIONAL ENTERTAINMENT GOVERNMENT INDUSTRIAL MILITARY MUSEUM PARK PRIVATE RESIDENCE RELIGIOUS SCIENTIFIC TRANSPORTATION OTHER:**4 OWNER OF PROPERTY**

NAME

Mr. and Mrs. Albert Elsen

STREET &amp; NUMBER

332 Weathervane Road

CITY, TOWN

Harrison

— VICINITY OF

STATE

Ohio

**5 LOCATION OF LEGAL DESCRIPTION**COURTHOUSE,  
REGISTRY OF DEEDS, ETC.

Hamilton County Court House

STREET &amp; NUMBER

Court and Main Streets

CITY, TOWN

Cincinnati

STATE

Ohio

**6 REPRESENTATION IN EXISTING SURVEYS**

TITLE

None

DATE

 FEDERAL  STATE  COUNTY  LOCALDEPOSITORY FOR  
SURVEY RECORDS

CITY, TOWN

STATE

# 7 DESCRIPTION

CONDITION		CHECK ONE	CHECK ONE
<input type="checkbox"/> EXCELLENT	<input type="checkbox"/> DETERIORATED	<input type="checkbox"/> UNALTERED	<input checked="" type="checkbox"/> ORIGINAL SITE
<input type="checkbox"/> GOOD	<input type="checkbox"/> RUINS	<input checked="" type="checkbox"/> ALTERED	<input type="checkbox"/> MOVED      DATE _____
<input checked="" type="checkbox"/> FAIR	<input type="checkbox"/> UNEXPOSED		

---

DESCRIBE THE PRESENT AND ORIGINAL (IF KNOWN) PHYSICAL APPEARANCE

The Campbell House is a three story Italianate Villa style building constructed of brick with a stone foundation. The plan is basically T-shaped with a four story tower located in the angle created by the intersecting wings on the facade. Throughout the house, the windows are two-over-two double hung with simple stone sills and lintels except on the third floor where the windows are smaller with a pointed arch. The main entrance is a double paneled door. Three of the facade's five bays, including the entrance, are covered by a flat roofed porch with decoratively carved railing and pillars. The roofs are slate and consist of a combination of gabled and mansard styles. The mansard roof on the tower is surrounded by a wrought-iron railing. There is also a railing on the third floor roof behind the tower which forms a widows-walk. The house is unaltered on the exterior. The interior still has the original marble fireplaces and many of the original gas light fixtures.

The carriage house, located to the west and rear of the house, is a two-story brick building with stone foundation and basement. The carriage house is L-shaped with intersecting slate, gabled roof. A cupola crowns the point of intersection of the two roofs. Windows throughout have rounded arches with molded stone lintels. On the east facade the two, large, square doors have paired rounded arches across the top.

A vintage water tower has a drum-shaped stone base on a square wooden top with gabled roof.

The stables consist of a long, rectangular building with vertically placed boards. The building has a gable roof and two square cupolas.

A frame barn is also located on the property, and has a gambrel roof that continues into a shed roof on the west side. This building is also constructed with vertically placed boards.

# 8 SIGNIFICANCE

PERIOD	AREAS OF SIGNIFICANCE -- CHECK AND JUSTIFY BELOW			
<input type="checkbox"/> PREHISTORIC	<input type="checkbox"/> ARCHEOLOGY-PREHISTORIC	<input type="checkbox"/> COMMUNITY PLANNING	<input type="checkbox"/> LANDSCAPE ARCHITECTURE	<input type="checkbox"/> RELIGION
<input type="checkbox"/> 1400-1499	<input type="checkbox"/> ARCHEOLOGY-HISTORIC	<input type="checkbox"/> CONSERVATION	<input type="checkbox"/> LAW	<input type="checkbox"/> SCIENCE
<input type="checkbox"/> 1500-1599	<input type="checkbox"/> AGRICULTURE	<input type="checkbox"/> ECONOMICS	<input type="checkbox"/> LITERATURE	<input type="checkbox"/> SCULPTURE
<input type="checkbox"/> 1600-1699	<input checked="" type="checkbox"/> ARCHITECTURE	<input type="checkbox"/> EDUCATION	<input type="checkbox"/> MILITARY	<input type="checkbox"/> SOCIAL/HUMANITARIAN
<input type="checkbox"/> 1700-1799	<input type="checkbox"/> ART	<input type="checkbox"/> ENGINEERING	<input type="checkbox"/> MUSIC	<input type="checkbox"/> THEATER
<input checked="" type="checkbox"/> 1800-1899	<input type="checkbox"/> COMMERCE	<input type="checkbox"/> EXPLORATION/SETTLEMENT	<input type="checkbox"/> PHILOSOPHY	<input type="checkbox"/> TRANSPORTATION
<input type="checkbox"/> 1900-	<input type="checkbox"/> COMMUNICATIONS	<input type="checkbox"/> INDUSTRY	<input type="checkbox"/> POLITICS/GOVERNMENT	<input type="checkbox"/> OTHER (SPECIFY)
		<input type="checkbox"/> INVENTION		

SPECIFIC DATES    c. 1858-60                      BUILDER/ARCHITECT            Hugh Campbell

## STATEMENT OF SIGNIFICANCE

The Hugh Campbell House is an excellent example of mid-nineteenth century Italianate Villa Style architecture. The surrounding farm buildings, also mid-century, combine with the house to create a basically unaltered illustration of rural living at the middle of the century. Surrounded by modern development, the Campbell farm is the only remainder of the once rural area of Harrison.

Hugh Campbell was a native of County Tyrone Ireland. He was born on November 12, 1828. He and his father immigrated to the United States and settled in Philadelphia. From Philadelphia, Hugh Campbell immigrated to New Orleans, where he became a successful contractor of levees. In 1850 he moved to St. Louis where he built the Casenville Coal Railroad, a branch of the O & M Railroad. Finally, in 1852 he moved to Cincinnati and was employed by the firm of Boyle and Locke, Contractors. Eventually he became a partner of Mr. Boyle's. In 1858 he withdrew from the firm and became active in the building of railroads, bridges and sewers. He was employed by Doolittle & Chamberlin, contractors of the Cincinnati, Hamilton and Dayton railroads. He built many of the most important sewers of Cincinnati and numerous bridges, one being the bridge over Whitewater River, near Harrison, which was burned by the Confederate Army during Morgan's Raid. His farm in Harrison originally consisted of 400 acres. Mr. Campbell specialized in the breeding of Jersey and Shorthorn cattle, Oxford-down sheep, and Berkshire hogs. The out-buildings of "Phoenix Park" reflect his success in his architectural pursuits.



Property The Campbell, Hugh, House (Phoenix Park)

76001448  
Hamilton

State OHIO Working Number 4.23.76.3214

**TECHNICAL**

Photos 5 ~~6~~  
Maps 1

*UTM appeals incorrect*  
*Called 5.20.76*

**CONTROL**  
*OK* 5-7-76

**HISTORIAN**

*Accept*  
*W.R. Lyne*  
*7/15/76*

**ARCHITECTURAL HISTORIAN**

*Accept*  
*m. Lyne*  
*7-7-76*

**ARCHEOLOGIST**

**OTHER**

**HAER**

Inventory \_\_\_\_\_  
Review \_\_\_\_\_

**REVIEW UNIT CHIEF**

*Accept*  
*Cole*  
*10-18-76*

**BRANCH CHIEF**

**KEEPER**

*Wm*  
*11/1/76*

National Register Write-up \_\_\_\_\_ Send-back \_\_\_\_\_ Entered NOV 7 1976  
Federal Register Entry 12-7-76 Re-submit \_\_\_\_\_

INT:2106-74



NOV 7 1976

HAMILTON CO OHIO  
THE HUGH CAMPBELL HOUSE  
THE ELSEN RESIDENCE  
332 WEATHERVANE  
HARRISON VIC  
8/20/75  
FACADE: EAST  
P SAMB

①

PROPERTY OF THE NATIONAL REGISTER

UNITED STATES DEPARTMENT OF THE INTERIOR  
NATIONAL PARK SERVICE

NATIONAL REGISTER OF HISTORIC PLACES  
PROPERTY PHOTOGRAPH FORM

FOR NPS USE ONLY

RECEIVED

APR 23 1976

DATE ENTERED

NOV 7 1976

SEE INSTRUCTIONS IN *HOW TO COMPLETE NATIONAL REGISTER FORMS*  
TYPE ALL ENTRIES -- ENCLOSE WITH PHOTOGRAPH

**1 NAME**

HISTORIC

The Campbell, Hugh, House ("Phoenix")

AND/OR COMMON

The Elsen Residence

**2 LOCATION**

CITY, TOWN Harrison

VICINITY OF

STATE Ohio

COUNTY Hamilton

**3 PHOTO REFERENCE**

PHOTO CREDIT

Peggy Sambri

DATE OF PHOTO 8/20/75

NEGATIVE FILED AT Miami Purchase Association

**4 IDENTIFICATION**

DESCRIBE VIEW, DIRECTION, ETC. IF DISTRICT. GIVE BUILDING NAME & STREET

Facade: East

PHOTO NO.

1



HAMILTON CO OHIO

APR 23 1976

NOV 7 1976

THE HUGH CAMPBELL HOUSE  
THE ELSEN RESIDENCE  
332 WEATHERVANE  
HARRISON VIC

DEAR: WEST

8/20/75

RSAMB1

(2)

PROPERTY OF THE NATIONAL REGISTER

UNITED STATES DEPARTMENT OF THE INTERIOR  
NATIONAL PARK SERVICE

NATIONAL REGISTER OF HISTORIC PLACES  
PROPERTY PHOTOGRAPH FORM

FOR NPS USE ONLY	
RECEIVED	APR 23 1976
DATE ENTERED	NOV 7 1976

SEE INSTRUCTIONS IN *HOW TO COMPLETE NATIONAL REGISTER FORMS*  
TYPE ALL ENTRIES -- ENCLOSE WITH PHOTOGRAPH

**1 NAME**

HISTORIC

The Campbell, Hugh, House ("Phoenix")

AND/OR COMMON

The Elsen Residence

**2 LOCATION**

CITY, TOWN

Harrison

VICINITY OF

STATE Ohio

COUNTY Hamilton

**3 PHOTO REFERENCE**

PHOTO CREDIT

Peggy Sambi

DATE OF PHOTO

8/20/75

NEGATIVE FILED AT

Miami Purchase Association

**4 IDENTIFICATION**

DESCRIBE VIEW, DIRECTION, ETC. IF DISTRICT, GIVE BUILDING NAME & STREET

Rear: West

PHOTO NO.

2



NOV 7 1976

HAMILTON CO OHIO  
THE HUGH CAMPBELL HOUSE  
THE ELSER RESIDENCE  
332 WEATHERVANE  
HARRISON VIO  
CARRIAGE HOUSE: EAST

8/20/75  
P. SAMBI

③

APR 23 1976

PROPERTY OF THE NATIONAL REGISTER

UNITED STATES DEPARTMENT OF THE INTERIOR  
NATIONAL PARK SERVICE

NATIONAL REGISTER OF HISTORIC PLACES  
PROPERTY PHOTOGRAPH FORM

FOR NPS USE ONLY

RECEIVED APR 23 1976

DATE ENTERED NOV 7 1976

SEE INSTRUCTIONS IN *HOW TO COMPLETE NATIONAL REGISTER FORMS*  
TYPE ALL ENTRIES -- ENCLOSE WITH PHOTOGRAPH

**1 NAME**

HISTORIC

The Campbell, Hugh, House ("Phoenix")

AND/OR COMMON

The Elsen Residence

**2 LOCATION**

CITY, TOWN Harrison

VICINITY OF

STATE Ohio

COUNTY Hamilton

**3 PHOTO REFERENCE**

PHOTO CREDIT

Peggy Sambri

DATE OF PHOTO

8/20/75

NEGATIVE FILED AT

Miami Purchase Association

**4 IDENTIFICATION**

DESCRIBE VIEW, DIRECTION, ETC. IF DISTRICT. GIVE BUILDING NAME & STREET

Carriage House: East

PHOTO NO.

3



PRIVATE  
PROPERTY  
KEEP OUT

HAMILTON CO OHIO  
THE HUGH CAMPBELL HOUSE  
THE ELSEN RESIDENCE  
322 WEATHERVANE

APR 23 1976

NOV 7 1976

HARRISON VIC  
CARRIAGE HOUSE, WEST

8/20/75

P. SAMBI

④

PROPERTY OF THE NATIONAL REGISTER

UNITED STATES DEPARTMENT OF THE INTERIOR  
NATIONAL PARK SERVICE

**NATIONAL REGISTER OF HISTORIC PLACES  
PROPERTY PHOTOGRAPH FORM**

FOR NPS USE ONLY	
RECEIVED	APR 23 1976
DATE ENTERED	NOV 7 1976

SEE INSTRUCTIONS IN *HOW TO COMPLETE NATIONAL REGISTER FORMS*  
TYPE ALL ENTRIES -- ENCLOSE WITH PHOTOGRAPH

**1 NAME**

HISTORIC      The Campbell, Hugh, House ("Phoenix")

AND/OR COMMON

The Elsen Residence

**2 LOCATION**

CITY, TOWN      Harrison      ~~X~~ VICINITY OF      STATE Ohio      COUNTY Hamilton

**3 PHOTO REFERENCE**

PHOTO CREDIT      Peggy Sambri      DATE OF PHOTO      8/20/75

NEGATIVE FILED AT      Miami Purchase Association

**4 IDENTIFICATION**

DESCRIBE VIEW, DIRECTION, ETC. IF DISTRICT, GIVE BUILDING NAME & STREET

Carriage House:      West

PHOTO NO.

4



HAMILTON CO OHIO  
THE HUGH CAMPBELL HOUSE  
THE ELSEW RESIDENCE  
322 WEATHERVANE

APR 23 1976

NOV 7 1976

HARRISON VIC

STABLE: EAST

8/20/75

P. SAMBI

(5)

PROPERTY OF THE NATIONAL REGISTER

UNITED STATES DEPARTMENT OF THE INTERIOR  
NATIONAL PARK SERVICE

NATIONAL REGISTER OF HISTORIC PLACES  
PROPERTY PHOTOGRAPH FORM

FOR NPS USE ONLY

RECEIVED APR 23 1976

DATE ENTERED NOV 7 1976

SEE INSTRUCTIONS IN *HOW TO COMPLETE NATIONAL REGISTER FORMS*  
TYPE ALL ENTRIES -- ENCLOSE WITH PHOTOGRAPH

**1 NAME**

HISTORIC

The Campbell, Hugh, House ("Phoenix")

AND/OR COMMON

The Elsen Residence

**2 LOCATION**

CITY, TOWN

Harrison

VICINITY OF

STATE Ohio

COUNTY Hamilton

**3 PHOTO REFERENCE**

PHOTO CREDIT

Peggy Sambri

DATE OF PHOTO

8/20/75

NEGATIVE FILED AT Miami Purchase Association

**4 IDENTIFICATION**

DESCRIBE VIEW, DIRECTION, ETC. IF DISTRICT, GIVE BUILDING NAME & STREET

Stable: East

PHOTO NO.

5



HAMILTON CO, OHIO

THE HUGH CAMPBELL HOUSE

THE ELSEB RESIDENCE

322 WEATHERVANE

HARRISON VIC

BARON: NORTH

8/20/75

P. S. AMB1

(6)

NOV 7 1976

APR 23 1976

PROPERTY OF THE NATIONAL REGISTER

UNITED STATES DEPARTMENT OF THE INTERIOR  
NATIONAL PARK SERVICE

**NATIONAL REGISTER OF HISTORIC PLACES  
PROPERTY PHOTOGRAPH FORM**

FOR NPS USE ONLY

RECEIVED

APR 23 1976

DATE ENTERED

NOV 7 1976

SEE INSTRUCTIONS IN *HOW TO COMPLETE NATIONAL REGISTER FORMS*  
TYPE ALL ENTRIES -- ENCLOSE WITH PHOTOGRAPH

**1 NAME**

HISTORIC

The Campbell, Hugh, House ("Phoenix")

AND/OR COMMON

The Elsen Residence

**2 LOCATION**

CITY, TOWN

Harrison

VICINITY OF

STATE Ohio

COUNTY Hamilton

**3 PHOTO REFERENCE**

PHOTO CREDIT

Peggy Sambri

DATE OF PHOTO

8/20/75

NEGATIVE FILED AT

Miami Purchase Association

**4 IDENTIFICATION**

DESCRIBE VIEW, DIRECTION, ETC. IF DISTRICT, GIVE BUILDING NAME & STREET

Barn: North

PHOTO NO.

6

UNITED STATES DEPARTMENT OF THE INTERIOR  
NATIONAL PARK SERVICE

**NATIONAL REGISTER OF HISTORIC PLACES  
PROPERTY MAP FORM**

FOR NPS USE ONLY	
RECEIVED	APR 23 1976
DATE ENTERED	NOV 7 1976

SEE INSTRUCTIONS IN *HOW TO COMPLETE NATIONAL REGISTER FORMS*  
TYPE ALL ENTRIES -- ENCLOSE WITH MAP

**1 NAME**

HISTORIC Campbell, Hugh, House ("Phoenix Park")

AND/OR COMMON

The Elsen Residence

**2 LOCATION**

CITY, TOWN Harrison

VICINITY OF

COUNTY Hamilton

STATE Ohio

**3 MAP REFERENCE**

SOURCE U.S.G.S. 7½' Quadrangle Map "Harrison"

SCALE 1:24000

DATE photorevised 1970

**4 REQUIREMENTS**

TO BE INCLUDED ON ALL MAPS

1. PROPERTY BOUNDARIES
2. NORTH ARROW
3. UTM REFERENCES

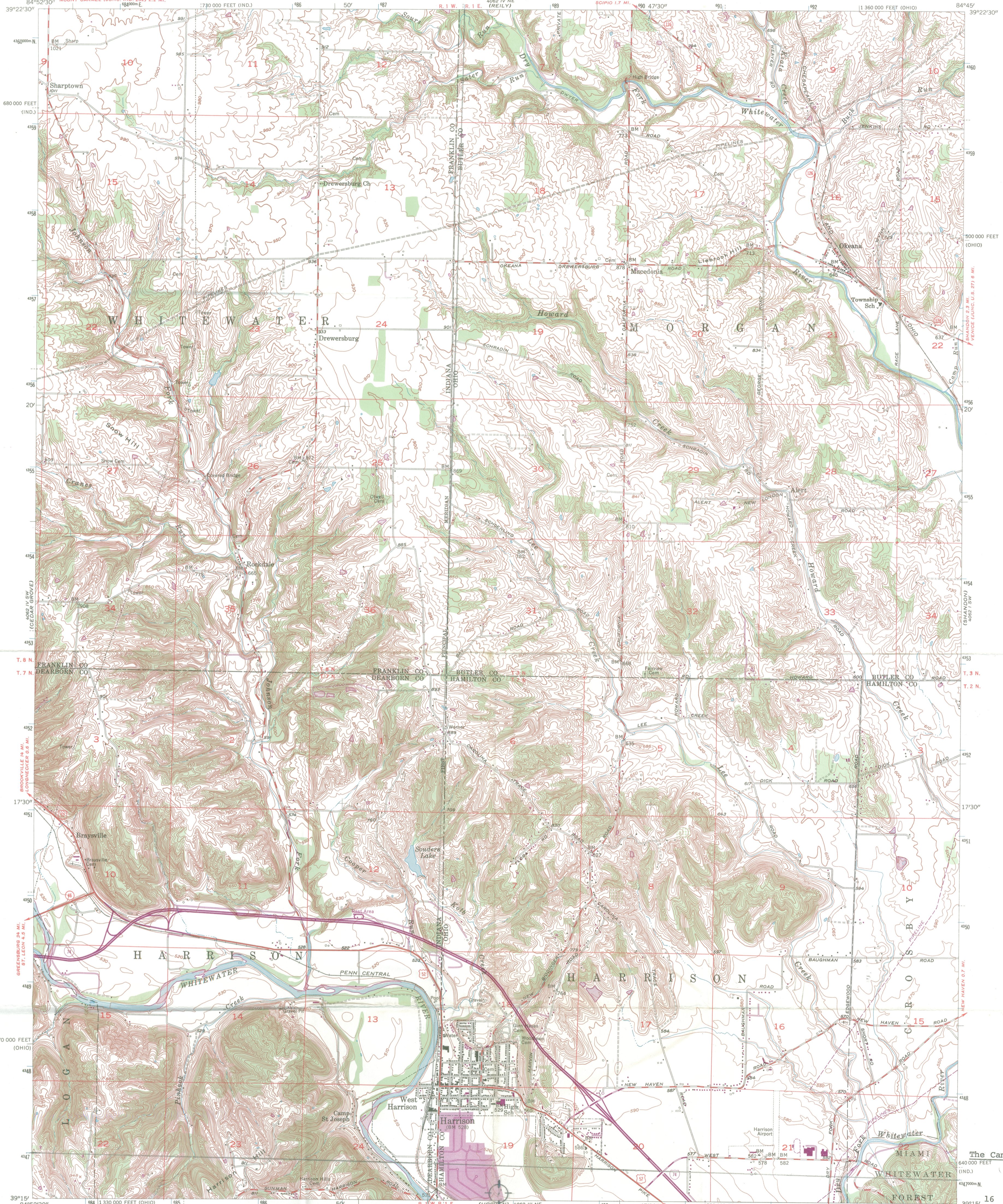

Mapped, edited, and published by the Geological Survey  
Control by USGS and USC&GS  
Topography from aerial photographs by photogrammetric methods. Aerial photographs taken 1954. Field check 1955  
Polyconic projection. 1927 North American datum  
10,000-foot grids based on Ohio coordinate system, south zone, and Indiana coordinate system, east zone  
Land lines in Ohio based on the Great Miami River Base  
Unchecked elevations are shown in brown  
1000-meter Universal Transverse Mercator grid ticks, zone 16, shown in blue  
Revisions shown in purple compiled in cooperation with State of Ohio agencies from aerial photographs taken 1970. This information not field checked  
Purple tint indicates extension of urban areas

UTM GRID AND 1970 MAGNETIC NORTH DECLINATION AT CENTER OF SHEET

THIS MAP COMPLIES WITH NATIONAL MAP ACCURACY STANDARDS  
FOR SALE BY U.S. GEOLOGICAL SURVEY, WASHINGTON, D.C. 20242  
AND INDIANA DEPARTMENT OF NATURAL RESOURCES, INDIANAPOLIS, INDIANA 46204  
A FOLDER DESCRIBING TOPOGRAPHIC MAPS AND SYMBOLS IS AVAILABLE ON REQUEST

ROAD CLASSIFICATION  
Heavy-duty ——— Light-duty ———  
Medium-duty ——— Unimproved dirt ———  
U.S. Route ——— State Route ———



HARRISON, OHIO—IND.  
N 3915—W 8445/7.5  
1955  
PHOTOREVISED 1970  
AMS 4062 IV SE—SERIES V 851

6 88 820  
3 46-640-680  
4346

The Campbell, Hugh House

ENTRIES IN THE NATIONAL REGISTER

STATE                    OHIO  
Date Entered            NOV 7 1976

<u>Name</u>	<u>Location</u>
Brown, John Hartness, House	Cleveland Heights Cuyahoga County
Society for Savings Building	Cleveland Cuyahoga County
Mecklenburg's Garden	Cincinnati Hamilton County
Kingwood Center	Mansfield Richland County
Millen-Schmidt House	Xenia Greene County
Bailey-Thompson House	Georgetown Brown County
Henderson, John, House	West Andover Ashtabula County
St. Paul's Sunday School and Parish House	Akron Summit County
Campbell, Hugh, House (Phoenix Park)	Harrison vicinity Hamilton County

Also Notified

Hon. Robert Taft, Jr.  
Hon. John H. Glenn, Jr.  
Hon. Charles A. Vanik  
Hon. James V. Stanton  
Hon. Willis D. Gradison, Jr.  
Hon. John M. Ashbrook  
Hon. Clarence J. Brown  
Hon. William H. Harsha  
Hon. J. William Stanton  
Hon. John F. Seiberling  
Hon. Donald D. Clancy

State Historic Preservation Officer  
Dr. Thomas H. Smith  
Director  
The Ohio Historical Society  
Interstate 71 at 17th Avenue  
Columbus, Ohio 43211

Regional Director, Midwest  
Region

880 MMott/row 11/10/76

# NR Data Sheet

DATE: 7-7-76  
Reviewer INITIALS: MJL

KP

NR

DOE NOV 7 1976

NAME AS IT APPEARS IN FEDERAL REGISTER: Campbell, Hugh. House (Phoenix Park)

OTHER NAMES: Phoenix Park

## LOCATION:

STREET & NUMBER 332 Weatherwane Road R d/o

CITY, TOWN Harrison

CONGRESSIONAL DISTRICT 2nd

STATE OHIO

VICINITY OF Harrison

COUNTY Hamilton code 061

OWNER OF PROPERTY: (Circle) PRIVATE STATE LOCAL GOV'T MUNICIPAL COUNTY OTHER

ADMINISTRATOR (underline)

FEDERAL (AGENCY NAME):

NPS REGION: (CIRCLE) N. ATLANTIC MID ATLANTIC SOUTHEAST MIDWEST

SOUTHWEST ROCKY MOUNTAIN WEST PACIFIC NORTHWEST

## FEATURES:

<u>INTERIOR</u>	<u>EXTERIOR</u>	<u>ENVIRONS</u>
<input checked="" type="checkbox"/> Substantially intact-1	<input checked="" type="checkbox"/> Substantially intact-2	<input checked="" type="checkbox"/> Substantially intact-3
<input type="checkbox"/> unknown - 4	<input type="checkbox"/> unknown - 5	<input type="checkbox"/> unknown - 6
<input type="checkbox"/> not applicable - 7	<input type="checkbox"/> not applicable - 8	<input type="checkbox"/> Not applicable - 9

Interior, exterior, environs not intact-0

CONDITION -	<input type="checkbox"/> EXCELLENT	<input type="checkbox"/> DETERIORATED	<input type="checkbox"/> UNALTERED	<input type="checkbox"/> ORIGINAL SITE
	<input type="checkbox"/> GOOD	<input type="checkbox"/> RUINS	<input type="checkbox"/> ALTERED	<input type="checkbox"/> MOVED
	<input checked="" type="checkbox"/> FAIR	<input type="checkbox"/> UNEXPOSED	<input type="checkbox"/> Reconstructed	<input type="checkbox"/> Unknown
		<input type="checkbox"/> Unexcavated	<input type="checkbox"/> Excavated	

ACCESS - Yes-restricted Yes-unrestricted No access Unknown

historic district? YES NO

WITHIN NATIONAL REGISTER HISTORIC DISTRICT? YES NO  
IF YES, NAME:

WITHIN NATIONAL HISTORIC LANDMARK? YES NO  
IF YES, NAME:

ADAPTIVE USE: YES NO Saved? YES NO

FUNCTION(S): (use vocabulary words)

then-house

now-house

## SIGNIFICANCE:

<input checked="" type="checkbox"/> ARCHEOLOGY-PREHISTORIC	<input type="checkbox"/> CONSERVATION	<input type="checkbox"/> LANDSCAPE ARCHITECTURE	<input type="checkbox"/> RELIGION	<input type="checkbox"/> entertainment
<input type="checkbox"/> ARCHEOLOGY-HISTORIC	<input type="checkbox"/> ECONOMICS	<input type="checkbox"/> LAW/Gov't/politics	<input type="checkbox"/> SCIENCE	<input type="checkbox"/> health
<input type="checkbox"/> AGRICULTURE	<input type="checkbox"/> EDUCATION	<input type="checkbox"/> LITERATURE	<input type="checkbox"/> SOCIAL/HUMANITARIAN	<input type="checkbox"/> recreation
<input checked="" type="checkbox"/> ARCHITECTURE	<input type="checkbox"/> ENGINEERING	<input type="checkbox"/> MILITARY	<input type="checkbox"/> TRANSPORTATION	<input type="checkbox"/> settlement
<input type="checkbox"/> ART	<input type="checkbox"/> EXPLORATION	<input type="checkbox"/> MUSIC	<input type="checkbox"/> OTHER (SPECIFY)	<input type="checkbox"/> socio/cultural
<input type="checkbox"/> COMMERCE	<input type="checkbox"/> INDUSTRY	<input type="checkbox"/> PHILOSOPHY		<input type="checkbox"/> urban & commun
<input type="checkbox"/> COMMUNICATIONS	<input type="checkbox"/> INVENTION	<input type="checkbox"/> POLITICS/GOVERNMENT		<input type="checkbox"/> planning

## Claims

"first" YES NO "oldest" YES NO "only" YES NO

ARCHITECTURAL STYLE: Italian Villa <sup>with</sup> \* Second Empire elements

architect/m.builder: Hugh Campbell

engineer:

landscape/garden designer:

artist/artisan:

interior decorator:

builder/contractor:

ETHNIC GROUP:

NAMES:

personal

(label role & appropriate date)

events

institutional

DATES:

DATE OF CONSTRUCTION (Specific date or 1/4 of century) - 1858<sup>N</sup> - 1860

1858 - W - 1860

DATE(S) OF "MAJOR" ALTERATIONS:

HISTORICALLY SIGNIFICANT DATE(S):

SOURCE:

(OF NOMINATION)

PRIVATE

STATE

LOCAL GOV'T

MUNICIPAL

COUNTY

OTHER

FEDERAL AGENCY:

ACREAGE:

(to nearest tenth of an acre)

6

COMMENTS: (include architectural information here)

✓ Brick, stone foundation; 2 1/2 stories, modified ~~rectangle~~ T shape, gabled and hipped roof sections, slightly projecting front center 4-story entrance tower with mansard roof and cresting, projecting front and rear gabled sections, boxed cornices with exaggerated end returns, triangular arched windows in gables, front porch. ~~Italian Villa with Second Empire elements~~

Italian

SIGNIFICANCE: (maximum two sentences)

An excellent example of the mid-19th C. Italian Villa - type house, this was the home of Hugh Campbell prominent contractor, and sewer <sup>and</sup> bridge builder.