

NATIONAL REGISTER OF HISTORIC PLACES
INVENTORY - NOMINATION FORM

(Type all entries - complete applicable sections)

STATE:	Ohio
COUNTY:	Geauga
FOR NPS USE ONLY	
ENTRY DATE	OCT 18 1974

* 1. NAME

COMMON: Chardon Courthouse Square District

AND/OR HISTORIC:

2. LOCATION

STREET AND NUMBER: *roughly bounded by Public Green - See Continuation Sheet Main and Center streets*

CITY OR TOWN: Chardon CONGRESSIONAL DISTRICT: 11 - J. William Stanton

STATE: Ohio CODE: 039 COUNTY: Geauga CODE: 055

3. CLASSIFICATION

CATEGORY (Check One)	OWNERSHIP	STATUS	ACCESSIBLE TO THE PUBLIC
<input checked="" type="checkbox"/> District <input type="checkbox"/> Building <input type="checkbox"/> Site <input type="checkbox"/> Structure <input type="checkbox"/> Object	<input type="checkbox"/> Public <input type="checkbox"/> Private <input checked="" type="checkbox"/> Both	Public Acquisition: <input type="checkbox"/> In Process <input type="checkbox"/> Being Considered	Yes: <input checked="" type="checkbox"/> Restricted <input type="checkbox"/> Unrestricted <input type="checkbox"/> No
PRESENT USE (Check One or More as Appropriate)			
<input type="checkbox"/> Agricultural <input checked="" type="checkbox"/> Commercial <input type="checkbox"/> Educational <input type="checkbox"/> Entertainment	<input checked="" type="checkbox"/> Government <input type="checkbox"/> Industrial <input type="checkbox"/> Military <input type="checkbox"/> Museum	<input type="checkbox"/> Park <input type="checkbox"/> Private Residence <input checked="" type="checkbox"/> Religious <input type="checkbox"/> Scientific	<input type="checkbox"/> Transportation <input type="checkbox"/> Other (Specify) _____ _____

4. OWNER OF PROPERTY

OWNER'S NAME: Multiple public and private ownership

STREET AND NUMBER:

CITY OR TOWN: STATE: CODE:

5. LOCATION OF LEGAL DESCRIPTION

COURTHOUSE, REGISTRY OF DEEDS, ETC.: Geauga County Courthouse

STREET AND NUMBER: Public Green

CITY OR TOWN: Chardon STATE: Ohio CODE: 039

6. REPRESENTATION IN EXISTING SURVEYS

TITLE OF SURVEY:

DATE OF SURVEY: Federal State

DEPOSITORY FOR SURVEY RECORDS:

STREET AND NUMBER:

CITY OR TOWN: STATE: CODE:

SEE INSTRUCTIONS

STATE: Ohio
COUNTY: Geauga
ENTRY NUMBER: OCT 18 1974
DATE

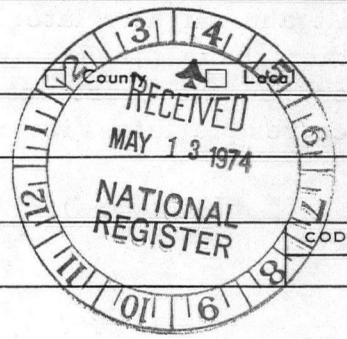

FOR NPS USE ONLY

7. DESCRIPTION

CONDITION	(Check One)					
	<input type="checkbox"/> Excellent	<input checked="" type="checkbox"/> Good	<input type="checkbox"/> Fair	<input type="checkbox"/> Deteriorated	<input type="checkbox"/> Ruins	<input type="checkbox"/> Unexposed
	(Check One)			(Check One)		
	<input checked="" type="checkbox"/> Altered	<input type="checkbox"/> Unaltered	<input type="checkbox"/> Moved	<input checked="" type="checkbox"/> Original Site		

DESCRIBE THE PRESENT AND ORIGINAL (if known) PHYSICAL APPEARANCE

This is a district including a public green, courthouse building, and two blocks of commercial stores facing the west side of the green. Unfortunately, the buildings on the other three sides of the green are undistinguished, or do not qualify for inclusion in the district.

The green is bisected by an east-west street, and the courthouse stands in the center of the north half. It is a large two-story building of brick, stone and frame construction in the High Victorian Italianate Style. There are some iron girders in the structure. The basic plan is fundamentally a conservative pre-Civil War one, consisting of a large rectangular mass; 61 feet by 85 feet and 50 feet high, with a single tower axially placed at the narrow end. The brick walls are enlivened with heavy stone quoins at the corners of the building and of the tower. Both the building and tower eaves have large paired brackets. A full story above the roof line, the square tower changes to an octagon, with a tall cupola and lantern reaching 112 feet. The windows and doors are round-arched, and segmental-arched on the main floor. The main windows of the tower have a clustered trefoil effect, with tracery mullions. There have been no significant alterations to the exterior design of the building.

The centerpiece of the west side of the square faces the south half of the green. It is a commercial block of twelve stores in the High Victorian Italianate Style, 231 feet long and 66 feet deep, two stories high and of brick construction. In the center of the block a lodge hall rises an additional story. The windows have stone molded caps. In the block north of Court Street there are additional store fronts in the Italianate Style, obviously designed to harmonize with the courthouse. The ground floor fronts of both of these blocks have been refaced with various modern materials. A few have attempted to maintain some conformity with the original style. Nevertheless, the main impression is one of consistency because of the uniform cornice line and the good condition of the upper stories.

At the north end of the block is a slightly later church building, a square brick structure in the Victorian Gothic Style, with a square buttressed tower at the corner, and pointed windows. Built in 1883-1886, it was redecorated and repaired in 1908 and 1928, and the sanctuary was rearranged and the ceiling altered in 1939 and 1944.

Eight smaller commercial buildings of different size, individually built and slightly later in style, comprise the northern block. Three of them have three stories. Round-arched windows harmonize with those on the courthouse. The variety in these buildings gives a more picturesque late Victorian character to the block.

SEE INSTRUCTIONS

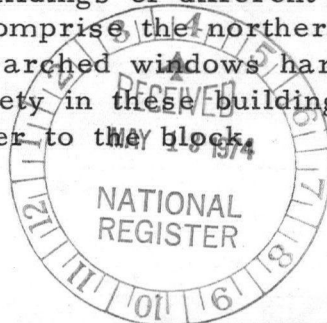

SEE INSTRUCTIONS

8. SIGNIFICANCE

PERIOD (Check One or More as Appropriate)

<input type="checkbox"/> Pre-Columbian	<input type="checkbox"/> 16th Century	<input type="checkbox"/> 18th Century	<input type="checkbox"/> 20th Century
<input type="checkbox"/> 15th Century	<input type="checkbox"/> 17th Century	<input checked="" type="checkbox"/> 19th Century	

SPECIFIC DATE(S) (If Applicable and Known) 1868-1870

AREAS OF SIGNIFICANCE (Check One or More as Appropriate)

<input type="checkbox"/> Aboriginal	<input type="checkbox"/> Education	<input type="checkbox"/> Political	<input type="checkbox"/> Urban Planning
<input type="checkbox"/> Prehistoric	<input type="checkbox"/> Engineering	<input type="checkbox"/> Religion/Philosophy	<input type="checkbox"/> Other (Specify)
<input type="checkbox"/> Historic	<input type="checkbox"/> Industry	<input type="checkbox"/> Science	_____
<input type="checkbox"/> Agriculture	<input type="checkbox"/> Invention	<input type="checkbox"/> Sculpture	_____
<input checked="" type="checkbox"/> Architecture	<input type="checkbox"/> Landscape Architecture	<input checked="" type="checkbox"/> Social/Humanitarian	_____
<input type="checkbox"/> Art	<input type="checkbox"/> Literature	<input type="checkbox"/> Theater	_____
<input checked="" type="checkbox"/> Commerce	<input type="checkbox"/> Military	<input type="checkbox"/> Transportation	_____
<input type="checkbox"/> Communications	<input type="checkbox"/> Music		_____
<input type="checkbox"/> Conservation			_____

STATEMENT OF SIGNIFICANCE

This district is significant for three reasons. It is an excellent group of late nineteenth century structures, the majority in the High Victorian Italianate Style, which are unusually harmonious in design and in their relationship to one another. It is important in local history as a testimony to the enterprise of the citizenry in rebuilding the area after a devastating fire. Finally, the builders and architects were known and important men in the history of the region.

In the early morning of July 25, 1868, the entire business section of the village was destroyed by fire, including forty businesses, offices, meeting halls, and the first courthouse. At a meeting of the citizens, it was decided to rebuild immediately, with fireproof construction. As the effort would have been too great on an individual basis, the Chardon Building Company was formed, and on August 13 a contract for the construction of the Union Block was given to Herrick and Simmons of Cleveland. The builder Rensselaer R. Herrick had come to Cleveland in 1836 at the age of ten, became a carpenter's assistant, and began his own career as a builder in 1846. The Union Block was one of his last jobs, as he had been active in Cleveland public and political life since 1855, and he was elected mayor of Cleveland in 1879.

In September, 1868, L. J. Randall contracted to built the Randall Block just south of the Union Block. Randall was also the contractor for the courthouse. Its cornerstone was laid on September 10, 1869. After Randall's death, the courthouse was completed by Carpenter and Matthews of Meadville, and occupied on August 20, 1870. The architect of the courthouse was Joseph Ireland, active in Cleveland 1865-1885. He came from New York where he was a pupil of R. G. Hatfield. His works in Cleveland included the old Society for Savings building (Chamber of Commerce), 1866, and the Daniel Eells residence on Euclid Avenue, 1876. He returned to New York in 1885. The Italianate Style of the courthouse is conservative by comparison with the High Victorian Gothic of the Cleveland buildings mentioned.

The church was the second building of the Methodist Church (first in 1832). Because of its mass and color, it makes an effective terminal to the architectural character of the northern block.

9. MAJOR BIBLIOGRAPHICAL REFERENCES

Pioneer History of Geauga County (Hist. Soc. of Geauga County, 1880), 312-315.
Pioneer and General History of Geauga County (Columbus, 1953), 5-6, 321-322.
 Crisfield Johnson, History of Cuyahoga County, Ohio (Cleveland, 1879), 358-359.
 Geauga County records, Geauga County Courthouse.
 Cleveland City Directories; Cleve. Leader, 1/6/65; 9/28/66; 11/14/76.

10. GEOGRAPHICAL DATA

LATITUDE AND LONGITUDE COORDINATES DEFINING A RECTANGLE LOCATING THE PROPERTY			O R	LATITUDE AND LONGITUDE COORDINATES DEFINING THE CENTER POINT OF A PROPERTY OF LESS THAN TEN ACRES		
CORNER	LATITUDE	LONGITUDE		LATITUDE	LONGITUDE	
	Degrees Minutes Seconds	Degrees Minutes Seconds		Degrees Minutes Seconds	Degrees Minutes Seconds	
NW	0 ' "	0 ' "		41 ° 34 ' 56 "	81 ° 12 ' 13 "	
NE	0 ' "	0 ' "				
SE	0 ' "	0 ' "				
SW	0 ' "	0 ' "				

APPROXIMATE ACREAGE OF NOMINATED PROPERTY: **7.5 Acres**

LIST ALL STATES AND COUNTIES FOR PROPERTIES OVERLAPPING STATE OR COUNTY BOUNDARIES

STATE:	CODE	COUNTY	CODE

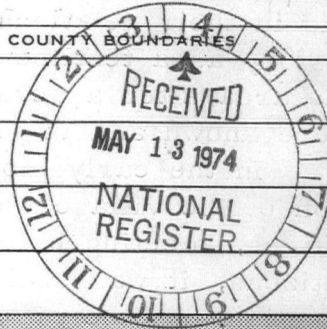

ufm
 17/483000
 4603200
 CD
 SEE INSTRUCTIONS

11. FORM PREPARED BY

NAME AND TITLE: **Eric Johannesen, Preservationist**

ORGANIZATION: **Western Reserve Historical Society** DATE: **Dec. 1973**

STREET AND NUMBER: **10825 East Boulevard**

CITY OR TOWN: **Cleveland** STATE: **Ohio** CODE: **039**

12. STATE LIAISON OFFICER CERTIFICATION

As the designated State Liaison Officer for the National Historic Preservation Act of 1966 (Public Law 89-665), I hereby nominate this property for inclusion in the National Register and certify that it has been evaluated according to the criteria and procedures set forth by the National Park Service. The recommended level of significance of this nomination is:

National State Local

Name: Daniel O. Porter

Title: Ohio Hist. Preserv. Off.

Date: 3 May 1974

NATIONAL REGISTER VERIFICATION

I hereby certify that this property is included in the National Register.

A. K. Mortensen
 Director, Office of Archeology and Historic Preservation

Date: 10/18/74

ATTEST:
Donald M. Greenberg
 Keeper of The National Register

Date: 10/17/74

**NATIONAL REGISTER OF HISTORIC PLACES
INVENTORY - NOMINATION FORM**

(Continuation Sheet)

STATE	Ohio	
COUNTY	Geauga	
FOR NPS USE ONLY		
ENTRY NUMBER	DATE	
	OCT 18 1974	

(Number all entries)

Chardon Courthouse Square District

The district boundary begins at the northeast corner of the Public Green, and proceeds south along the eastern boundary of the green to the southeast corner of the green. Proceed west along the southern boundary of the green, across Main Street, to a point 100 feet west of Main Street. Proceed north on a line parallel to Main Street to Center Street, then east along the south side of Center Street to the point of origin.



PROPERTY Chardon Courthouse Square District STATE Ohio

WORKING NUMBER 5.13.74.765

TECH REVIEW
PHOTOS 3
MAPS 2

CONTROL REVIEW

cm
5.16
74

OK

HISTORIAN

Is there a photo of the block between Center & Court Sts.? This block is barely mentioned in nomination. Return for better documentation — H. J. [unclear] 7/29/74

ARCHITECTURAL HISTORIAN

Accept
J. Thoman
7/17/74

ARCHEOLOGIST

REVIEW UNIT CHIEF

Return
CCO
7/30/74

BRANCH CHIEF

KEEPER

National Register Write-up _____

Send-back 7.31.74

Federal Register entry _____

Re-submit 9.30.74

Entered OCT 18 1974

The attached National Register Inventory-Nomination form is being returned to your office for clarification of the information indicated below.

- 1. Name. _____
- 2. Location. _____
- 3. Classification. _____
- 4. Owner of Property. _____
- 5. Location of Legal Description. _____
- 6. Representation in Existing Surveys. _____
- 7. Description. Please provide general description of block between Court & Center Sts. Were there also built by Chardon Building Co.? How does the church relate architecturally and historically? OK JK
- 8. Statement of Significance. Would you not consider the district to have local commercial significance? OK JK
- 9. Bibliography. _____
- 10. Geographical Data.
 - a. Longitude and Latitude Coordinates. _____
 - b. Acreage _____
- 11. Form Prepared By. _____
- 12. Certification. _____

+ Photographic Coverage. We would appreciate a photo showing the block between Court & Center Sts. (Two additional photos)
OK JK

Map Coverage. Please use a map bearing an identified system of coordinates, preferably an original USGS, which allows us to check latitude-longitude. E.J.

Other. _____

Clarification or correction of the above items must be made prior to the initiation of our professional review. Correction of these technical errors does not necessarily insure that the nomination will then satisfy the National Register criteria in full.

Thank you for your attention to the above items checked.

SIGNED: Charles Herring

PROPERTY Chardon Courthouse Square Dist. STATE Ohio

2nd Control Sheet

WORKING NUMBER 5.13.74.765

TECH REVIEW
PHOTOS 5
MAPS 2

Geauga

CONTROL REVIEW
OK
Cm
10.2
74

HISTORIAN

ARCHITECTURAL HISTORIAN
Photos much better! Accept
Hoy and 10/3/74
Stovich 10-2-74

ARCHEOLOGIST

REVIEW UNIT CHIEF
Accept
W/E
10/17/74

BRANCH CHIEF

KEEPER
P. J. [unclear]
for [unclear]
10/17/74

National Register Write-up 11/19/74
Federal Register entry 1/7/75

Send-back _____
Re-submit _____
Entered OCT 18 1974

WRITE-UP COMMENT
SHEET
(leave attached to nomination)

PROPERTY: Chardon Courthouse Square District -- Ohio

If there are comments (negative or positive) which will affect
the write up, please indicate them below.

NAME:

LOCATION:

DESCRIPTION:

STYLE OR CULTURE:

DATE AND INSTIGATOR (builder, architect, group, engineer, etc.):

PRESENT CONDITION (altered, covered, ruins, deteriorated--archeological):

SIGNIFICANCE (specify paragraph or line):

SURVEY RECORDS (is form correct?):

COMMENTS:



FORM 10-301 A
(6/72)

UNITED STATES DEPARTMENT OF THE INTERIOR
NATIONAL PARK SERVICE

**NATIONAL REGISTER OF HISTORIC PLACES
PROPERTY PHOTOGRAPH FORM**

(Type all entries - attach to or enclose with photograph)

1. NAME

COMMON

Chardon Courthouse
Square District

AND/OR HISTORIC

NUMERIC CODE *(Assigned by NPS)*

OCT 18 1974

2. LOCATION

STATE

Ohio

COUNTY

Geauga

TOWN

Chardon

STREET AND NUMBER

Public Green - See Continuation Sheet

3. PHOTO REFERENCE

PHOTO CREDIT

E. Johannesen

DATE

1973

NEGATIVE FILED AT

Western Reserve

Historical Society

4. IDENTIFICATION

DESCRIBE VIEW, DIRECTION, ETC.

Public Green, with Union Block at left, looking north.

PROPERTY OF THE NATIONAL REGISTER

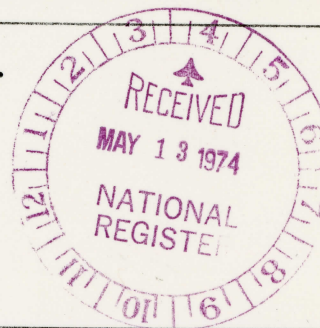

GPO 932-009

1 of 4

Chardon Courthouse Square District
Public Green, with Union Block at left, looking north.



BAKERY

R LEHMAN PHARMACY R

ASSOCIATES

Chapman

Forsheim SHOES

PIZZA

GENERAL MERCH

KING'S STAGE

WESTERN

FORM 10-301 A
(6/72)

UNITED STATES DEPARTMENT OF THE INTERIOR
NATIONAL PARK SERVICE
NATIONAL REGISTER OF HISTORIC PLACES
PROPERTY PHOTOGRAPH FORM

(Type all entries - attach to or enclose with photograph)

1. NAME COMMON Chardon Courthouse Square District		AND/OR HISTORIC	NUMERIC CODE (Assigned by NPS) OCT 18 1974
2. LOCATION STATE Ohio		COUNTY Geauga	TOWN Chardon
STREET AND NUMBER Public Green - See Continuation Sheet			
3. PHOTO REFERENCE PHOTO CREDIT E. Johannesen		DATE 1973	NEGATIVE FILED AT Western Reserve Historical Society
4. IDENTIFICATION DESCRIBE VIEW, DIRECTION, ETC. Union Block, looking northwest.			

2014

PROPERTY OF THE NATIONAL REGISTER



GPO 932-009

Chardon Courthouse Square District
Union Block, looking northwest



Chardon Courthouse Square District
Main Street south of Center Street, with
Methodist Church on right, looking southwest.

Form No. 10-301a
(7/72)

UNITED STATES DEPARTMENT OF THE INTERIOR
NATIONAL PARK SERVICE

**NATIONAL REGISTER OF HISTORIC PLACES
PROPERTY PHOTOGRAPH FORM**

(Type all entries - attach to or enclose with photograph)

STATE Ohio	
COUNTY Geauga	
FOR NPS USE ONLY	
ENTRY NUMBER OCT 18 1974	DATE

SEE INSTRUCTIONS

1. NAME		
COMMON: Chardon Courthouse Square District		
AND/OR HISTORIC:		

2. LOCATION		
STREET AND NUMBER: Public Green		
CITY OR TOWN: Chardon		
STATE: Ohio	CODE 039	COUNTY: Geauga
		CODE 055

3. PHOTO REFERENCE		
PHOTO CREDIT: Eric Johannesen		
DATE OF PHOTO: December 1973		
NEGATIVE FILED AT: Western Reserve Historical Society		

4. IDENTIFICATION		
DESCRIBE VIEW, DIRECTION, ETC. Main Street south of Center Street, with Methodist Church on right, looking southwest.		

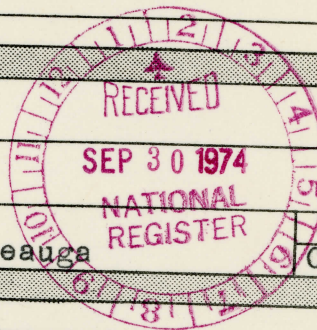

3074

PROPERTY OF THE NATIONAL REGISTER



Chardon Courthouse Square District
Main Street between Court and Center Streets
seen from the Green, with Courthouse on right,
looking west

Form No. 10-301a
(7/72)

UNITED STATES DEPARTMENT OF THE INTERIOR
NATIONAL PARK SERVICE

**NATIONAL REGISTER OF HISTORIC PLACES
PROPERTY PHOTOGRAPH FORM**

(Type all entries - attach to or enclose with photograph)

STATE		Ohio
COUNTY		Geauga
FOR NPS USE ONLY		
ENTRY NUMBER	DATE	
	OCT 18 1974	

SEE INSTRUCTIONS

1. NAME			
COMMON: Chardon Courthouse Square District			
AND/OR HISTORIC:			
2. LOCATION			
STREET AND NUMBER: Public Green			
CITY OR TOWN: Chardon			
STATE: Ohio	CODE 039	COUNTY: Geauga	CODE 055
3. PHOTO REFERENCE			
PHOTO CREDIT: Eric Johannesen			
DATE OF PHOTO: December 1973			
NEGATIVE FILED AT: Western Reserve Historical Society			
4. IDENTIFICATION			
DESCRIBE VIEW, DIRECTION, ETC. Main Street between Court and Center Streets seen from the Green, with Courthouse on right, looking west.			

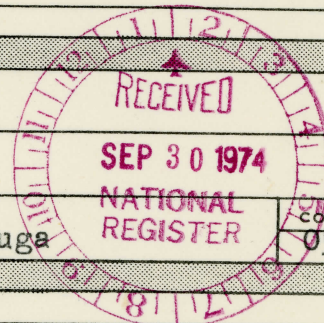

#4074

PROPERTY OF THE NATIONAL REGISTER

**NATIONAL REGISTER OF HISTORIC PLACES
PROPERTY MAP FORM**

(Type all entries - attach to or enclose with map)

STATE	Ohio	
COUNTY	Geauga	
FOR NPS USE ONLY		
ENTRY NUMBER	DATE	
	OCT 18 1974	

SEE INSTRUCTIONS

1. NAME			
COMMON:	Chardon Courthouse Square District		
AND/OR HISTORIC:			
2. LOCATION			
STREET AND NUMBER:	Public Green - See Continuation Sheet		
CITY OR TOWN:	Chardon		
STATE:	OHIO	CODE	COUNTY:
	Ohio	039	Geauga
			CODE
			055
3. MAP REFERENCE			
SOURCE:	U.S.G.S. Chardon Quadrangle		
SCALE:	1:24,000		
DATE:	1966		
4. REQUIREMENTS			
TO BE INCLUDED ON ALL MAPS			
1. Property boundaries where required.			
2. North arrow.			
3. Latitude and longitude reference.			



UNITED STATES
DEPARTMENT OF THE INTERIOR
GEOLOGICAL SURVEY

CHARDON QUADRANGLE
OHIO—GEAUGA CO.
7.5 MINUTE SERIES (TOPOGRAPHIC)
SW/4 CHARDON 15' QUADRANGLE

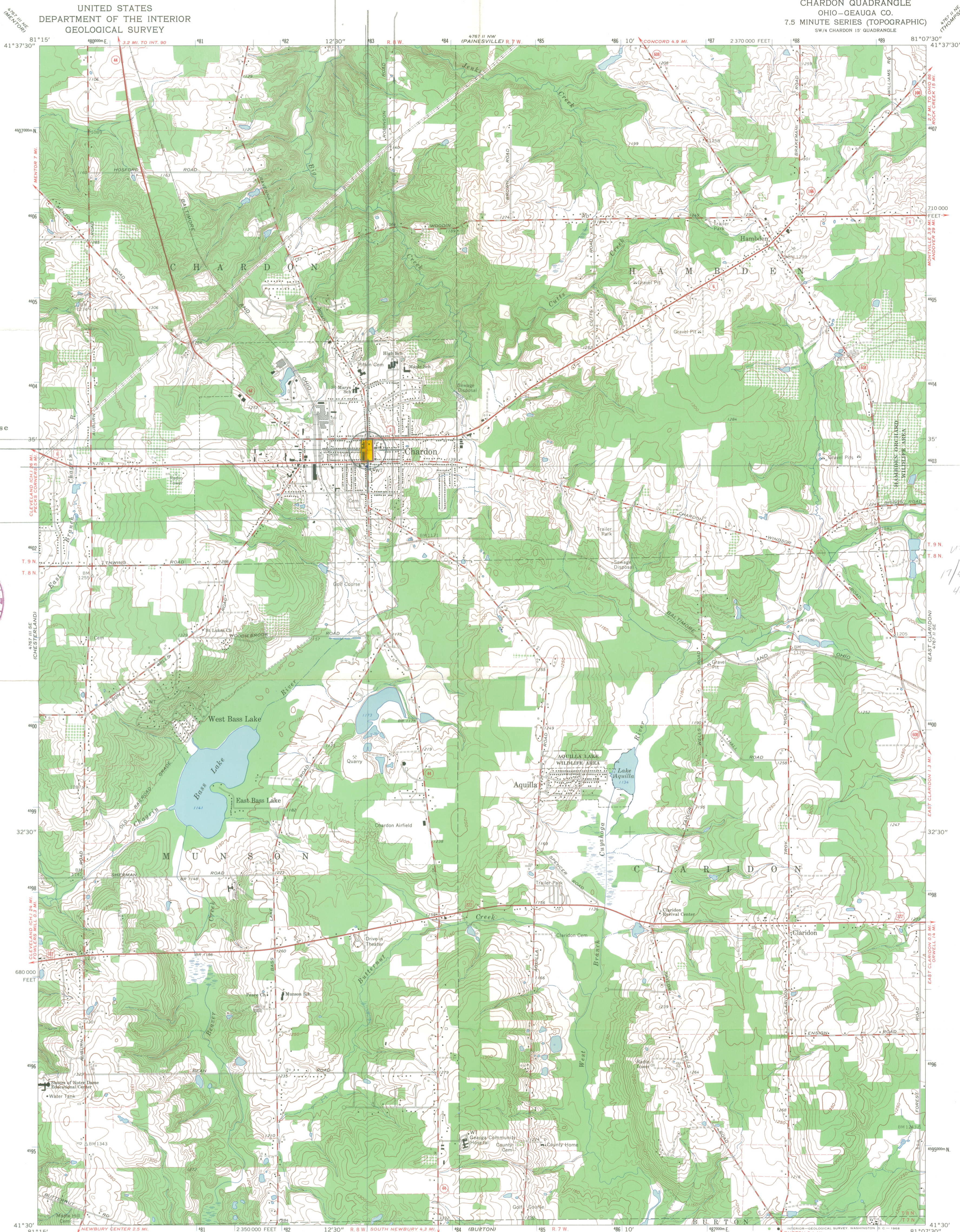

Chardon Courthouse
Square District
41° 34' 56"
81° 12' 13"



17/48300
4603200
CD

Mapped, edited, and published by the Geological Survey
Revised in cooperation with State of Ohio agencies
Control by USGS and USC&GS
Topography by photogrammetric methods from aerial photographs
taken 1952. Field checked 1953. Revised 1966
Polyconic projection. 1927 North American datum
10,000-foot grid based on Ohio coordinate system north zone
1000-meter Universal Transverse Mercator grid ticks,
zone 17, shown in blue
Fine red dashed lines indicate selected fence and field lines where
generally visible on aerial photographs. This information is unchecked
Entire area lies within the Connecticut Western Reserve
and lines established by private subdivision of the
Connecticut Western Reserve

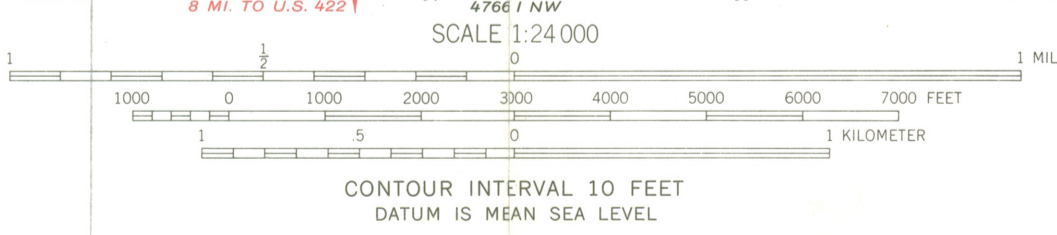

ROAD CLASSIFICATION

Heavy-duty	Light-duty
Medium-duty	Unimproved dirt
U.S. Route	State Route



CHARDON, OHIO
SW/4 CHARDON 15' QUADRANGLE
N4130—W8107.5/7.5
1966
AMS 4767 II SW—SERIES V852

THIS MAP COMPLIES WITH NATIONAL MAP ACCURACY STANDARDS
FOR SALE BY U.S. GEOLOGICAL SURVEY, WASHINGTON, D. C. 20242
A FOLDER DESCRIBING TOPOGRAPHIC MAPS AND SYMBOLS IS AVAILABLE ON REQUEST

NATIONAL REGISTER OF HISTORIC PLACES
PROPERTY MAP FORM

(Type all entries - attach to or enclose with map)

STATE	
Ohio	
COUNTY	Geauga
FOR NPS USE ONLY	
ENTRY NUMBER	DATE
OCT 18 1974	

SEE INSTRUCTIONS

1. NAME

COMMON: Chardon Courthouse Square District
AND/OR HISTORIC:

2. LOCATION

STREET AND NUMBER: Public Green - See Continuation Sheet

CITY OR TOWN: Chardon

STATE:	Ohio	CODE	COUNTY:	Geauga	CODE
		039			055

3. MAP REFERENCE

SOURCE: hand-drawn Eric Johannesen

SCALE: 1" = 200'

DATE: 1974

4. REQUIREMENTS

- TO BE INCLUDED ON ALL MAPS
1. Property boundaries where required.
 2. North arrow.
 3. Latitude and longitude reference.



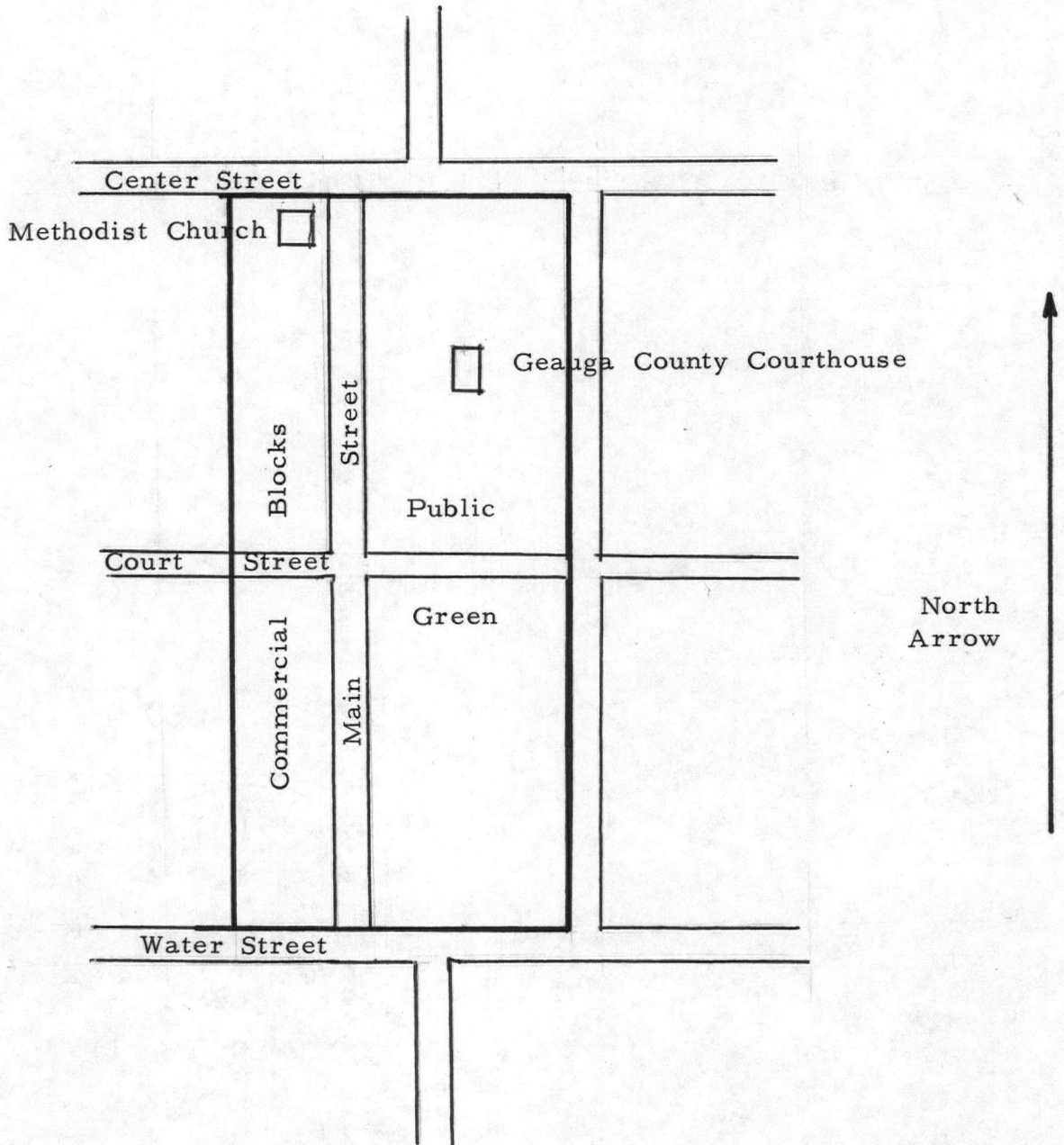

CHARDON COURTHOUSE SQUARE DISTRICT

Scale: 1" = 200'

Approx. 7.5 Acres



ENTRIES IN THE NATIONAL REGISTER

STATE OHIO

Date Entered OCT 18 1974

<u>Name</u>	<u>Location</u>
The Governor's Inn	Maumee Lucas County
Adams County Paleo-Indian District	Sandy Springs vicinity Adams County
Chardon Courthouse Square District	Chardon Geauga County
Hawthorn Hill	Oakwood Montgomery County
McPherson, Major General James B., House	Clyde Sandusky County

Also Notified

Hon. Robert Taft, Jr.
 Hon. Howard M. Metzenbaum
 Hon. Thomas L. Ashley
 Hon. William H. Harsha
 Hon. J. William Stanton
 Hon. Charles W. Whalen, Jr.
 Hon. Delbert L. Latta

State Historic Preservation Officer
 Mr. Charles C. Pratt
 Acting Director
 The Ohio Historical Society
 Interstate #71 at 17th Avenue
 Columbus, Ohio 43211

Regional Director, Midwest
 Region

PR

MMott/cha

11/7/74