

**NATIONAL REGISTER OF HISTORIC PLACES
INVENTORY - NOMINATION FORM**

(Type all entries - complete applicable sections)

STATE:	Ohio
COUNTY:	Erie
FOR NPS USE ONLY	
ENTRY DATE	JUL 25 1974

1. NAME

COMMON:
Andrews, Ebenezer, House

AND/OR HISTORIC:

2. LOCATION

STREET AND NUMBER:
200 South Main Street

CITY OR TOWN: Milan

STATE: Ohio

CONGRESSIONAL DISTRICT: 13th - Charles A. Mosher

COUNTY: Erie

CODE: 039

3. CLASSIFICATION

CATEGORY (Check One)	OWNERSHIP	STATUS	ACCESSIBLE TO THE PUBLIC
<input type="checkbox"/> District <input type="checkbox"/> Site <input type="checkbox"/> Object <input checked="" type="checkbox"/> Building <input type="checkbox"/> Structure 	<input type="checkbox"/> Public <input checked="" type="checkbox"/> Private <input type="checkbox"/> Both 	<input checked="" type="checkbox"/> Occupied <input type="checkbox"/> Unoccupied <input type="checkbox"/> Preservation work in progress 	Yes: <input type="checkbox"/> Restricted <input type="checkbox"/> Unrestricted <input checked="" type="checkbox"/> No
PRESENT USE (Check One or More as Appropriate)			
<input type="checkbox"/> Agricultural <input type="checkbox"/> Commercial <input type="checkbox"/> Educational <input type="checkbox"/> Entertainment	<input type="checkbox"/> Government <input type="checkbox"/> Industrial <input type="checkbox"/> Military <input type="checkbox"/> Museum	<input type="checkbox"/> Park <input checked="" type="checkbox"/> Private Residence <input type="checkbox"/> Religious <input type="checkbox"/> Scientific	<input type="checkbox"/> Transportation <input type="checkbox"/> Other (Specify) _____ _____

4. OWNER OF PROPERTY

OWNER'S NAME: Edward Zacherl

STREET AND NUMBER: 200 South Main Street

CITY OR TOWN: Milan

STATE: Ohio

CODE: 039

5. LOCATION OF LEGAL DESCRIPTION

COURTHOUSE, REGISTRY OF DEEDS, ETC.: Erie County Courthouse

STREET AND NUMBER: 323 Columbus Avenue

CITY OR TOWN: Sandusky

STATE: Ohio

CODE: 039

6. REPRESENTATION IN EXISTING SURVEYS

TITLE OF SURVEY:

DATE OF SURVEY: Federal State County Local

DEPOSITORY FOR SURVEY RECORDS:

STREET AND NUMBER:

CITY OR TOWN: STATE: CODE:

SEE INSTRUCTIONS

STATE: Ohio

COUNTY: Erie

ENTRY NUMBER: JUL 25 1974

DATE: JUL 25 1974

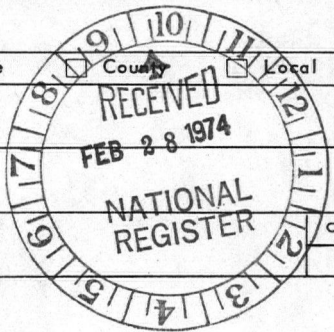

FOR NPS USE ONLY

7. DESCRIPTION

CONDITION	(Check One)					
	<input checked="" type="checkbox"/> Excellent	<input type="checkbox"/> Good	<input type="checkbox"/> Fair	<input type="checkbox"/> Deteriorated	<input type="checkbox"/> Ruins	<input type="checkbox"/> Unexposed
	(Check One)			(Check One)		
	<input checked="" type="checkbox"/> Altered	<input type="checkbox"/> Unaltered		<input type="checkbox"/> Moved	<input checked="" type="checkbox"/> Original Site	

DESCRIBE THE PRESENT AND ORIGINAL (if known) PHYSICAL APPEARANCE

The Ebenezer Andrews House is a fully-developed Greek revival style house. Constructed of frame on a sandstone foundation, it consists of a two and one half story main portion with a shed roofed ell on the rear. This rear ell houses a kitchen and porch. Underframing and clapboarding indicate that this ell is an original feature. The plan is of the side hall type, with gable end facing the street. The front is ornamented by a horizontally sheathed pediment with a fan window. The entablature is a continuation of the roof cornice. The doorway is classical in design, with sidelights and transom. The pilasters which support the heavy architrave are paneled with applied acanthus motifs. A doorway on the south facade has a simple classical surround. The interior retains its original fireplaces with wooden mantelpieces decorated with classical motifs.

Both exterior and interior of the house have been changed only slightly. The rear porch has been screened, and windows on the north and east sides of the ell have been altered to allow for kitchen modernization.



SEE INSTRUCTIONS

SEE INSTRUCTIONS

SIGNIFICANCE

PERIOD (Check One or More as Appropriate)

<input type="checkbox"/> Pre-Columbian	<input type="checkbox"/> 16th Century	<input type="checkbox"/> 18th Century	<input type="checkbox"/> 20th Century
<input type="checkbox"/> 15th Century	<input type="checkbox"/> 17th Century	<input checked="" type="checkbox"/> 19th Century	

SPECIFIC DATE(S) (If Applicable and Known) 1825

AREAS OF SIGNIFICANCE (Check One or More as Appropriate)

<input type="checkbox"/> Aboriginal	<input type="checkbox"/> Education	<input type="checkbox"/> Political	<input type="checkbox"/> Urban Planning
<input type="checkbox"/> Prehistoric	<input type="checkbox"/> Engineering	<input type="checkbox"/> Religion/Philosophy	<input type="checkbox"/> Other (Specify)
<input type="checkbox"/> Historic	<input type="checkbox"/> Industry	<input type="checkbox"/> Science	_____
<input type="checkbox"/> Agriculture	<input type="checkbox"/> Invention	<input type="checkbox"/> Sculpture	_____
<input checked="" type="checkbox"/> Architecture	<input type="checkbox"/> Landscape	<input type="checkbox"/> Social/Humanitarian	_____
<input type="checkbox"/> Art	<input type="checkbox"/> Literature	<input type="checkbox"/> Theater	_____
<input checked="" type="checkbox"/> Commerce	<input type="checkbox"/> Military	<input type="checkbox"/> Transportation	_____
<input type="checkbox"/> Communications	<input type="checkbox"/> Music		_____
<input type="checkbox"/> Conservation			_____

STATEMENT OF SIGNIFICANCE

The first permanent resident of Milan was Jared Ward who settled there in 1809, receiving the land through the Fire Suffers' Land Company. The county of Huron was formed in 1809; the first county seat was established just north of the present village, and remained there until removed to Norwalk. The present village was incorporated in 1824. Milan began its development as a commercial center with the building of the Milan Canal. Surveyed in 1823, the canal was incorporated in 1827 and completed in 1839. By 1840, Milan was the largest grain shipping center in the United States. This period of prosperity lasted until 1850, when the railroad was brought to the area, bypassing the town.

Ebenezer Andrews, a lawyer and businessman was one of the promoters of the canal. Andrews was one of the original directors of the canal company. He also opened Milan's first bank. A property owner of note, Andrews also owned several warehouse properties and speculated in the wheat and other commodities brought to the town by canalboat. The house which Andrews built on Main Street in 1825 as his residence was the most elaborate built in the village during the early canal period. Andrews lived in the house throughout the remainder of his life in Milan. He served as the first probate judge of Erie County after its formation from 1838 to 1850, at which time he moved to Chicago.

As one of the truly fine early Greek revival style mortise and tenon frame homes in the Connecticut (Western Reserve) Firelands, the Andrews House is significant.



9. MAJOR BIBLIOGRAPHICAL REFERENCES

Butler, Margaret. A Pictorial History of the Western Reserve. Cleveland: 1963.
 Ryan, James A. The Town of Milan. Sandusky: 1928.
 White, Wallace E. Milan Township and Village. Milan: 1959.

HB Zⁿ17
 E-365040
 N 45 72090

10. GEOGRAPHICAL DATA

LATITUDE AND LONGITUDE COORDINATES DEFINING A RECTANGLE LOCATING THE PROPERTY			O R	LATITUDE AND LONGITUDE COORDINATES DEFINING THE CENTER POINT OF A PROPERTY OF LESS THAN TEN ACRES		
CORNER	LATITUDE	LONGITUDE		LATITUDE	LONGITUDE	
	Degrees Minutes Seconds	Degrees Minutes Seconds		Degrees Minutes Seconds	Degrees Minutes Seconds	
NW	° ' "	° ' "		° ' "	° ' "	
NE	° ' "	° ' "		41 17 26	82 36 00	
SE	° ' "	° ' "				
SW	° ' "	° ' "				

APPROXIMATE ACREAGE OF NOMINATED PROPERTY: 3 acres

LIST ALL STATES AND COUNTIES FOR PROPERTIES OVERLAPPING STATE OR COUNTY BOUNDARIES

STATE:	CODE	COUNTY	CODE

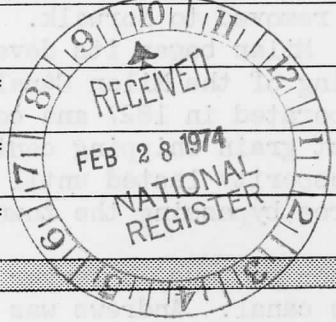

SEE INSTRUCTIONS

11. FORM PREPARED BY

NAME AND TITLE: Daniel H. Giffen

ORGANIZATION: _____ DATE: Sept. 1973

STREET AND NUMBER: 1230 Fairview Drive

CITY OR TOWN: Kent STATE: Ohio CODE: 039

12. STATE LIAISON OFFICER CERTIFICATION

As the designated State Liaison Officer for the National Historic Preservation Act of 1966 (Public Law 89-665), I hereby nominate this property for inclusion in the National Register and certify that it has been evaluated according to the criteria and procedures set forth by the National Park Service. The recommended level of significance of this nomination is:

National State Local

Name: Daniel Giffen
 Title: Ohio Hist. Pres. Off.
 Date: 21 February 1974

NATIONAL REGISTER VERIFICATION

I hereby certify that this property is included in the National Register.

A. R. Mortenson
 Director, Office of Archeology and Historic Preservation

Date: 7/25/74

ATTEST: Wm. Montoye
 Keeper of The National Register

Date: 7.19.74

PROPERTY Andrews, Ebenezer, House STATE Ohio

WORKING NUMBER 2.28.74.347

TECH REVIEW

PHOTOS 2

MAPS #1

Erie

CONTROL REVIEW

OK
Cm
3.4.
74

HISTORIAN

ARCHITECTURAL HISTORIAN The photo is so fuzzy that it's impossible to make out details. ACCEPT. H. J. S/8/74

Accept
J. J.
4/30/74

ARCHEOLOGIST

REVIEW UNIT CHIEF

Accept
Cole
7/18/74

BRANCH CHIEF

KEEPER

W. J.
7/19

National Register Write-up 8/27/74

Send-back _____

Federal Register entry Sept. 3, 1974

Re-submit _____

Entered JUL 25 1974

PROPERTY: Andrews, Ebenezer, House - - Ohio

If there are comments (negative or positive) which will affect the write up, please indicate them below.

NAME:

LOCATION:

DESCRIPTION:

STYLE OR CULTURE:

DATE AND INSTIGATOR (builder, architect, group, engineer, etc.):

PRESENT CONDITION (altered, covered, ruins, deteriorated--archeological):

SIGNIFICANCE (specify paragraph or line):

SURVEY RECORDS (is form correct?):

COMMENTS:



Two Hundred

UNITED STATES DEPARTMENT OF THE INTERIOR
NATIONAL PARK SERVICE

NATIONAL REGISTER OF HISTORIC PLACES
PROPERTY PHOTOGRAPH FORM

(Type all entries - attach to or enclose with photograph)

1. NAME		
COMMON	AND/OR HISTORIC	NUMERIC CODE (Assigned by NPS)

Andrews, Ebenezer, House

JUL 25 1974

2. LOCATION		
STATE	COUNTY	TOWN

Ohio

Erie

Milan

STREET AND NUMBER

200 South Main Street

3. PHOTO REFERENCE		
PHOTO CREDIT	DATE	NEGATIVE FILED AT

Daniel H. Giffen

9-15-73

1230 Fairview Drive
Kent, Ohio 44240

4. IDENTIFICATION

DESCRIBE VIEW, DIRECTION, ETC.

View of the front of the house from the west.

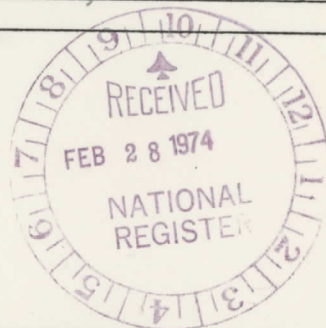

10/2

PROPERTY OF THE NATIONAL REGISTER



FORM 10-301 A
(6/72)

UNITED STATES DEPARTMENT OF THE INTERIOR
NATIONAL PARK SERVICE

NATIONAL REGISTER OF HISTORIC PLACES
PROPERTY PHOTOGRAPH FORM

(Type all entries - attach to or enclose with photograph)

1. NAME COMMON		AND/OR HISTORIC	NUMERIC CODE (Assigned by NPS)
Andrews, Ebenezer, House			JUL 25 1974
2. LOCATION STATE		COUNTY	TOWN
Ohio		Erie	Milan
STREET AND NUMBER			
200 South Main Street			
3. PHOTO REFERENCE PHOTO CREDIT		DATE	NEGATIVE FILED AT
Daniel H. Giffen		9-15-73	1230 Fairview Drive Kent, Ohio 44240

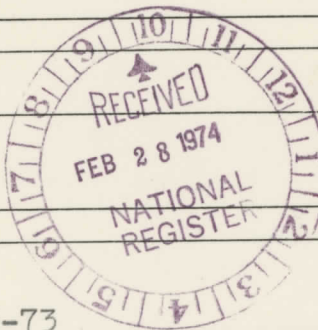

4. IDENTIFICATION

DESCRIBE VIEW, DIRECTION, ETC.

View of the rear and south facade of the house from the southeast.

#20/2

GPO 932-009

PROPERTY OF THE NATIONAL REGISTER

Handwritten initials or signature.

UNITED STATES DEPARTMENT OF THE INTERIOR
NATIONAL PARK SERVICE
NATIONAL REGISTER OF HISTORIC PLACES
PROPERTY MAP FORM

(Type all entries - attach to or enclose with map)

1. NAME

COMMON

AND/OR HISTORIC

NUMERIC CODE *(Assigned by NPS)*

JUL 25 1974

Andrews, Ebenezer, House

2. LOCATION

STATE

COUNTY

TOWN

Ohio

Erie

Milan

STREET AND NUMBER

200 South Main Street

3. MAP REFERENCE

SOURCE

DATE

SCALE

U.S.G.S.(7.5')
Milan quadrangle

1969

1:24000

REQUIREMENTS: PROPERTY BOUNDARIES, WHERE REQUIRED, AND NORTH ARROW.



4466 I SW (KIMBALL)

UNITED STATES
DEPARTMENT OF THE INTERIOR
GEOLOGICAL SURVEY

STATE OF OHIO
DEPARTMENT OF HIGHWAYS
DEPARTMENT OF NATURAL RESOURCES
DIVISION OF GEOLOGICAL SURVEY

MILAN QUADRANGLE
OHIO
7.5 MINUTE SERIES (TOPOGRAPHIC)

4466 I NW (VERMILION WEST)

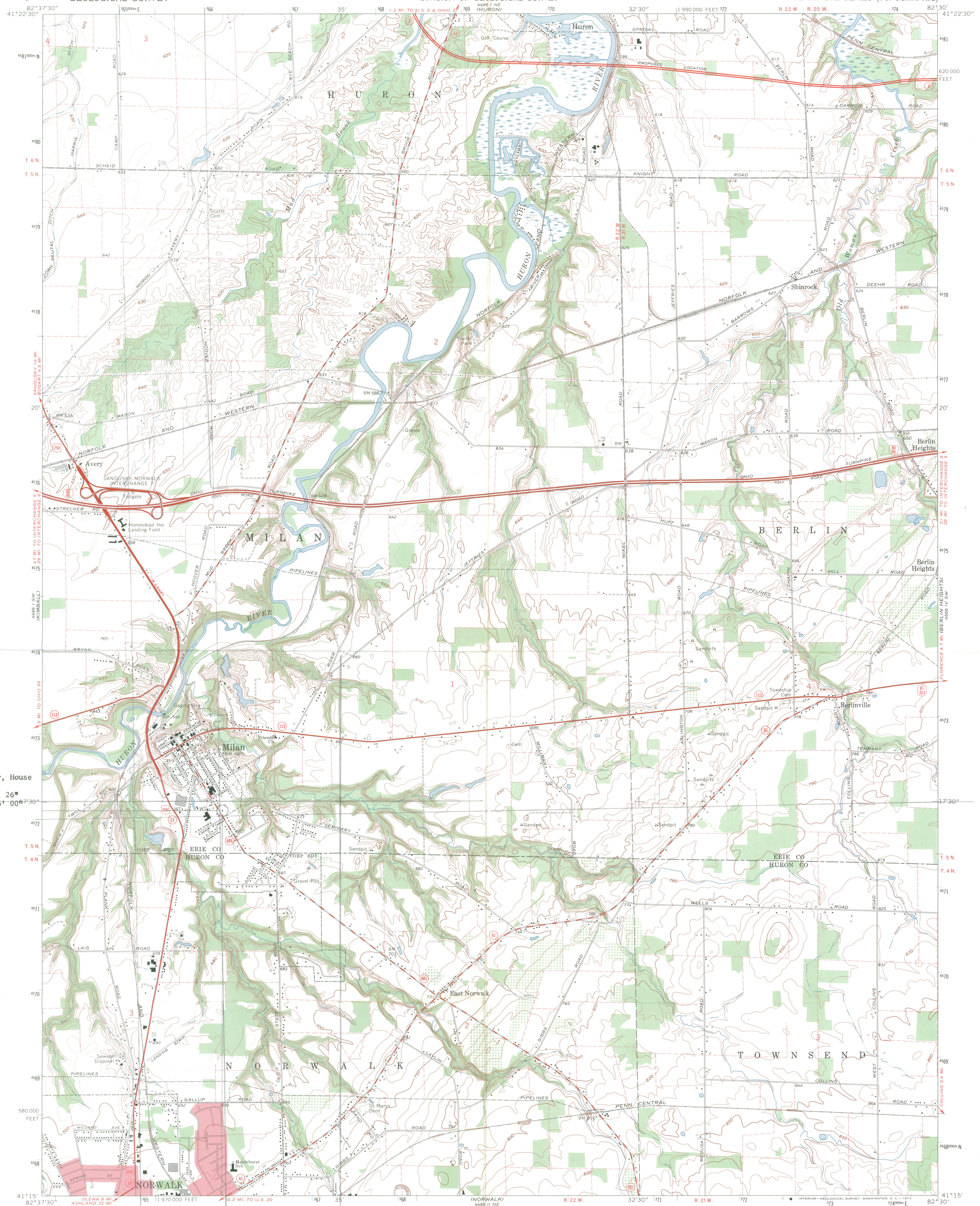

Andrews, Ebenezer, House
Latitude: 41° 17' 26"
Longitude: 82° 36' 00"

Z 17
E 305040
N 4572070

Mapped, edited, and published by the Geological Survey
Control by USGS and USC&GS

Topography by photogrammetric methods from aerial photographs
taken 1956. Field checked 1959. Revised from aerial
photographs taken 1969. Field checked 1969.

Polycyclic projection. 1927 North American datum
10,000-foot grid based on Ohio coordinate system, north zone
1000-meter Universal Transverse Mercator grid ticks,
zone 17, shown in blue

Fine red dashed lines indicate selected fence and field lines where
generally visible on aerial photographs. This information is unchecked

Red tint indicates areas in which only landmark buildings are shown
Entire area lies within the Connecticut Western Reserve
Dotted land lines established by private subdivision of the
Connecticut Western Reserve

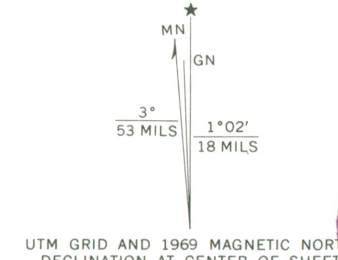

SCALE 1:24,000
CONTOUR INTERVAL 10 FEET
DOTTED LINES REPRESENT 5-FOOT CONTOURS
DATUM IS MEAN SEA LEVEL

THIS MAP COMPLIES WITH NATIONAL MAP ACCURACY STANDARDS
FOR SALE BY U.S. GEOLOGICAL SURVEY, WASHINGTON, D.C. 20242
A FOLDER DESCRIBING TOPOGRAPHIC MAPS AND SYMBOLS IS AVAILABLE ON REQUEST



ROAD CLASSIFICATION

Primary highway, all weather, hard surface	Light-duty road, all weather, improved surface
Secondary highway, all weather, hard surface	Unimproved road, fair or dry weather
Interstate Route	U. S. Route
	State Route

MILAN, OHIO
N4115-W8230/7.5

1969

AMS 4466 I SE—SERIES V852

41° 17' 26"
82° 35' 53"

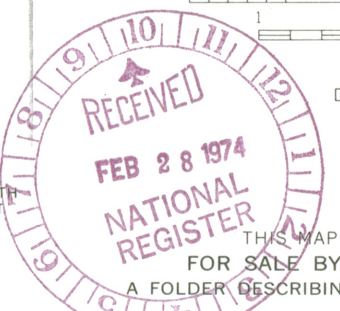

ENTRIES IN THE NATIONAL REGISTER

STATE OHIO

Date Entered JUL 25 1974

<u>Name</u>	<u>Location</u>
Holmes County Courthouse and Jail	Millersburg Holmes County
Andrews, Ebenezer, House	Milan Erie County
Fort Hill	Cuyahoga County
Octagon House	Fainesville Lake County
Mount Oval; Tolbert House	Circleville vicinity Pickaway County
Marion County Courthouse	Marion Marion County

Also Notified

Hon. Howard M. Metzenbaum	State Historic Preservation Officer
Hon. Robert Taft, Jr.	Mr. Daniel R. Porter
Hon. John M. Ashbrook	Director
Hon. Charles A. Mosher	The Ohio Historical Society
Hon. William E. Minshall	Interstate #71 at 17th Ave.
Hon. J. William Stanton	Columbus, Ohio 43211
Hon. William H. Harsha	
Hon. Clarence J. Brown, Jr.	
Regional Director, Midwest Region	

7/29/74

MMott/row

PR