

NATIONAL REGISTER OF HISTORIC PLACES
INVENTORY - NOMINATION FORM

(Type all entries - complete applicable sections)

STATE:	Ohio
COUNTY:	Ashtabula
FOR NPS USE ONLY	
ENTRY DATE	JUL 30 1974

H13
 2/17
 004614440
 E 518220

1. NAME

COMMON: House, Colonel Erastus, Home *House*

AND/OR HISTORIC:

2. LOCATION

STREET AND NUMBER: ^{OH} Route 46 and Richmond-Footville Road

CITY OR TOWN: Rays Corner CONGRESSIONAL DISTRICT: 11 - J. William Stanton

STATE: Ohio CODE: 039 COUNTY: Ashtabula CODE: 007

3. CLASSIFICATION

CATEGORY (Check One)	OWNERSHIP	STATUS	ACCESSIBLE TO THE PUBLIC
<input type="checkbox"/> District <input type="checkbox"/> Site <input type="checkbox"/> Object <input checked="" type="checkbox"/> Building <input type="checkbox"/> Structure <input type="checkbox"/> Object	<input type="checkbox"/> Public <input checked="" type="checkbox"/> Private <input type="checkbox"/> Both	Public Acquisition: <input type="checkbox"/> In Process <input type="checkbox"/> Being Considered <input type="checkbox"/> Occupied <input type="checkbox"/> Unoccupied <input checked="" type="checkbox"/> Preservation work in progress	Yes: <input type="checkbox"/> Restricted <input type="checkbox"/> Unrestricted <input checked="" type="checkbox"/> No

PRESENT USE (Check One or More as Appropriate)

<input type="checkbox"/> Agricultural	<input type="checkbox"/> Government	<input type="checkbox"/> Park	<input type="checkbox"/> Transportation	<input type="checkbox"/> Comments
<input type="checkbox"/> Commercial	<input type="checkbox"/> Industrial	<input checked="" type="checkbox"/> Private Residence	<input type="checkbox"/> Other (Specify)	
<input type="checkbox"/> Educational	<input type="checkbox"/> Military	<input type="checkbox"/> Religious		
<input type="checkbox"/> Entertainment	<input type="checkbox"/> Museum	<input type="checkbox"/> Scientific		

4. OWNER OF PROPERTY

OWNER'S NAME: Trent Bobbitt

STREET AND NUMBER: 705 Holden Drive

CITY OR TOWN: Ashtabula STATE: Ohio CODE: 039

5. LOCATION OF LEGAL DESCRIPTION

COURTHOUSE, REGISTRY OF DEEDS, ETC.: Ashtabula County Courthouse

STREET AND NUMBER:

CITY OR TOWN: Jefferson STATE: Ohio CODE: 039

6. REPRESENTATION IN EXISTING SURVEYS

TITLE OF SURVEY:

DATE OF SURVEY: Federal State County Local

DEPOSITORY FOR SURVEY RECORDS:

STREET AND NUMBER:

CITY OR TOWN: STATE: CODE:

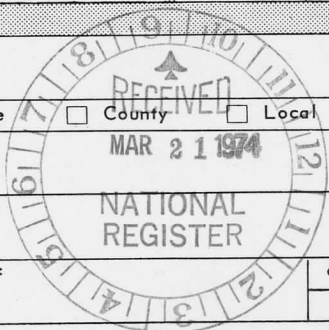

STATE:	Ohio
COUNTY:	Ashtabula
ENTRY NUMBER	JUL 30 1974
DATE	

SEE INSTRUCTIONS

FOR NPS USE ONLY

7. DESCRIPTION

CONDITION	(Check One)					
	<input checked="" type="checkbox"/> Excellent	<input type="checkbox"/> Good	<input type="checkbox"/> Fair	<input type="checkbox"/> Deteriorated	<input type="checkbox"/> Ruins	<input type="checkbox"/> Unexposed
	(Check One)			(Check One)		
	<input checked="" type="checkbox"/> Altered	<input type="checkbox"/> Unaltered	<input type="checkbox"/> Moved	<input checked="" type="checkbox"/> Original Site		

DESCRIBE THE PRESENT AND ORIGINAL (if known) PHYSICAL APPEARANCE

This is a large two-story frame house of the seventeenth and eighteenth century central chimney type. The facade has five bays with a center entrance. The doorway has sidelights framed by slender moldings suggesting pilasters. The majority of the windows retain their double-hung sash with twelve panes over twelve. A modern kitchen wing was added to the rear of the house around 1900. There are no neighboring structures of sufficient importance to constitute a historic district.

The interior of the house has a typical central chimney plan. The front door opens into a shallow stairhall, with the stairs in front of the chimney stack making a sharp left-hand turn. The posts and balusters are plain rectangular spindles. Rooms on either side of the stairs have fireplaces in the central chimney. The corner posts of the house frame can be seen in the rooms. The large kitchen is to the rear of the chimney, with a great hearth and a bake oven. There is a smaller room on each side of the kitchen, making five rooms in all. The second floor plan is a duplicate of the first. A rear stair opened from the kitchen, making a right-hand turn to the second floor. When the rear wing was added, this stair was changed to continue straight into the addition. There is a full cellar, with the great chimney foundation occupying the center. Rocks and rubble support two giant hewn timbers, which in turn support corbelled timbers. These provide a bearing for some of the main framing timbers of the house, as well as the hearths and chimney masonry.

All of the original mantelpieces and woodwork are intact. The hall or keeping room has a chair rail which is original, as the walls have been plastered to the rail. Extensive stencilling has been found on the walls of several first floor rooms. The house has been undergoing a careful and thoughtful restoration by the present owner since 1968.

SEE INSTRUCTIONS



8. SIGNIFICANCE

PERIOD (Check One or More as Appropriate)

- Pre-Columbian | 16th Century | 18th Century | 20th Century
 15th Century | 17th Century | 19th Century

SPECIFIC DATE(S) (If Applicable and Known) **1825(?)**

AREAS OF SIGNIFICANCE (Check One or More as Appropriate)

- | | | | |
|--|---|---|--|
| <input type="checkbox"/> Aboriginal | <input type="checkbox"/> Education | <input type="checkbox"/> Political | <input type="checkbox"/> Urban Planning |
| <input type="checkbox"/> Prehistoric | <input type="checkbox"/> Engineering | <input type="checkbox"/> Religion/Philosophy | <input type="checkbox"/> Other (Specify) _____ |
| <input type="checkbox"/> Historic | <input type="checkbox"/> Industry | <input type="checkbox"/> Science | _____ |
| <input type="checkbox"/> Agriculture | <input type="checkbox"/> Invention | <input type="checkbox"/> Sculpture | _____ |
| <input checked="" type="checkbox"/> Architecture | <input type="checkbox"/> Landscape Architecture | <input checked="" type="checkbox"/> Social/Humanitarian | _____ |
| <input type="checkbox"/> Art | <input type="checkbox"/> Literature | <input type="checkbox"/> Theater | _____ |
| <input type="checkbox"/> Commerce | <input type="checkbox"/> Military | <input type="checkbox"/> Transportation | _____ |
| <input type="checkbox"/> Communications | <input type="checkbox"/> Music | | _____ |
| <input type="checkbox"/> Conservation | | | _____ |

STATEMENT OF SIGNIFICANCE

This is an unusually well-preserved house of the Connecticut and Massachusetts central-chimney type. This type of plan is far less common in Ohio than the later central-hall plan which appeared around 1750 and which is more characteristic of the Adam and Greek Revival Styles.

The seventeenth century central-chimney plan was first expanded by the addition of a lean-to providing additional rooms to the rear of the chimney. It culminated between 1700 and 1750 in the type in which a full second story was raised over all five first floor rooms. This house is a perfect example of that type, and thus represents a persistent older tradition by 1800, and shows that the builders came from a more conservative locality in New England.

The history of the house is unusually well documented. It was built by Colonel Erastus N. House, who migrated to Lenox Township in 1809 from Sandisfield, Massachusetts. The Memoirs of his second wife Abigail Clark Fish were published shortly after her death by Josiah Atkins. They record the story of her life on the homestead. Colonel House's first wife died in 1818, and he married Abigail in 1819. This house was begun shortly thereafter, and was certainly completed before 1825. Erastus House was a successful dairy farmer, local postmaster and historian. He wrote a pioneer history of Lenox Township in the 1840's which was later destroyed in a courthouse fire in Jefferson. Colonel House died in 1844. Abigail House was a strong personality herself and an ardent supporter of the anti-slavery movement. She lived in the house until 1854, when she sold it to her son-in-law J.M. Ray, moving to a smaller house not far away. She died in 1861.



SEE INSTRUCTIONS

9. MAJOR BIBLIOGRAPHICAL REFERENCES

Abigail House, Memoirs, n.d. (Trent Bobbitt copy).
Quarterly Bulletin, Ashtabula County Historical Society, XIX, No. 4,
 Dec. 15, 1972, 3-5.
 J. Frederick Kelly, Early Domestic Architecture of Connecticut
 (New Haven 1924; Dover reprint, 1963), 5-17.

10. GEOGRAPHICAL DATA

LATITUDE AND LONGITUDE COORDINATES DEFINING A RECTANGLE LOCATING THE PROPERTY			O R	LATITUDE AND LONGITUDE COORDINATES DEFINING THE CENTER POINT OF A PROPERTY OF LESS THAN TEN ACRES		
CORNER	LATITUDE	LONGITUDE		LATITUDE	LONGITUDE	
	Degrees Minutes Seconds	Degrees Minutes Seconds		Degrees	Minutes	Seconds
NW	° ' "	° ' "		41°	41'	00"
NE	° ' "	° ' "		80°	46'	51"
SE	° ' "	° ' "				
SW	° ' "	° ' "				

APPROXIMATE ACREAGE OF NOMINATED PROPERTY: **Less than one**

LIST ALL STATES AND COUNTIES FOR PROPERTIES OVERLAPPING STATE OR COUNTY BOUNDARIES

STATE:	CODE	COUNTY:	CODE



11. FORM PREPARED BY

NAME AND TITLE: **Eric Johannesen, Preservationist**

ORGANIZATION: **Western Reserve Historical Society** DATE: **Dec. 1973**

STREET AND NUMBER: **10825 East Boulevard**

CITY OR TOWN: **Cleveland** STATE: **Ohio** CODE: **039**

12. STATE LIAISON OFFICER CERTIFICATION

As the designated State Liaison Officer for the National Historic Preservation Act of 1966 (Public Law 89-665), I hereby nominate this property for inclusion in the National Register and certify that it has been evaluated according to the criteria and procedures set forth by the National Park Service. The recommended level of significance of this nomination is:

National State Local

Name: Daniel D. Porter

Title: Ohio Hist Presv. Off

Date: 14 March 1974

NATIONAL REGISTER VERIFICATION

I hereby certify that this property is included in the National Register.

AR Marlowe
 Director, Office of Archeology and Historic Preservation

Date: 7/30/74

ATTEST:

W. J. [Signature]
 Keeper of The National Register

Date: 7-26-74

SEE INSTRUCTIONS

NATIONAL REGISTER OF HISTORIC PLACES
INVENTORY - NOMINATION FORM

(Type all entries - complete applicable sections)

STATE:	Ohio
COUNTY:	Ashtabula
FOR NPS USE ONLY	
ENTRY DATE	7-30-74

1. NAME

COMMON:
House, Colonel Erastus, Home

AND/OR HISTORIC:

2. LOCATION

STREET AND NUMBER:
S.E. CORNER Route 46 and Richmond-Footville Road

CITY OR TOWN: Rays Corner

CONGRESSIONAL DISTRICT: 11 - J. William Stanton

STATE: ~~Jefferson~~ Ohio CODE: 44047

COUNTY: Ashtabula CODE: 007

3. CLASSIFICATION

CATEGORY (Check One)	OWNERSHIP	STATUS	ACCESSIBLE TO THE PUBLIC
<input type="checkbox"/> District <input type="checkbox"/> Site <input type="checkbox"/> Object <input checked="" type="checkbox"/> Building <input type="checkbox"/> Structure	<input type="checkbox"/> Public <input checked="" type="checkbox"/> Private <input type="checkbox"/> Both	Public Acquisition: <input type="checkbox"/> In Process <input type="checkbox"/> Being Considered... <input type="checkbox"/> Occupied <input type="checkbox"/> Unoccupied <input checked="" type="checkbox"/> Preservation work in progress	Yes: <input type="checkbox"/> Restricted <input type="checkbox"/> Unrestricted <input checked="" type="checkbox"/> No
PRESENT USE (Check One or More as Appropriate)			
<input type="checkbox"/> Agricultural <input type="checkbox"/> Commercial <input type="checkbox"/> Educational <input type="checkbox"/> Entertainment	<input type="checkbox"/> Government <input type="checkbox"/> Industrial <input type="checkbox"/> Military <input type="checkbox"/> Museum	<input type="checkbox"/> Park <input checked="" type="checkbox"/> Private Residence <input type="checkbox"/> Religious <input type="checkbox"/> Scientific	<input type="checkbox"/> Transportation <input type="checkbox"/> Other (Specify) _____ _____

4. OWNER OF PROPERTY

OWNER'S NAME: Trent Bobbitt

STREET AND NUMBER: ~~705 Holden Drive~~ 14874 CAVES ROAD

CITY OR TOWN: ~~Ashtabula~~ NOVELTY

STATE: Ohio CODE: 44072

CODE: 039

5. LOCATION OF LEGAL DESCRIPTION

COURTHOUSE, REGISTRY OF DEEDS, ETC.: Ashtabula County Courthouse

STREET AND NUMBER:

CITY OR TOWN: Jefferson

STATE: Ohio CODE: 039

6. REPRESENTATION IN EXISTING SURVEYS

TITLE OF SURVEY:

DATE OF SURVEY: Federal State County Local

DEPOSITORY FOR SURVEY RECORDS:

STREET AND NUMBER:

CITY OR TOWN: STATE: CODE:

SEE INSTRUCTIONS

STATE: Ohio

COUNTY: Ashtabula

FOR NPS USE ONLY

ENTRY NUMBER

DATE

7. DESCRIPTION

CONDITION	(Check One)					
	<input checked="" type="checkbox"/> Excellent	<input type="checkbox"/> Good	<input type="checkbox"/> Fair	<input type="checkbox"/> Deteriorated	<input type="checkbox"/> Ruins	<input type="checkbox"/> Unexposed
	(Check One)			(Check One)		
	<input checked="" type="checkbox"/> Altered	<input type="checkbox"/> Unaltered	<input type="checkbox"/> Moved	<input checked="" type="checkbox"/> Original Site		

DESCRIBE THE PRESENT AND ORIGINAL (if known) PHYSICAL APPEARANCE

This is a large two-story frame house of the seventeenth and eighteenth century central chimney type. The facade has five bays with a center entrance. The doorway has sidelights framed by slender moldings suggesting pilasters. The majority of the windows retain their double-hung sash with twelve panes over twelve. A modern kitchen wing was added to the rear of the house around 1900. There are no neighboring structures of sufficient importance to constitute a historic district.

The interior of the house has a typical central chimney plan. The front door opens into a shallow stairhall, with the stairs in front of the chimney stack making a sharp left-hand turn. The posts and balusters are plain rectangular spindles. Rooms on either side of the stairs have fireplaces in the central chimney. The corner posts of the house frame can be seen in the rooms. The large kitchen is to the rear of the chimney, with a great hearth and a bake oven. There is a smaller room on each side of the kitchen, making five rooms in all. The second floor plan is a duplicate of the first. A rear stair opened from the kitchen, making a right-hand turn to the second floor. When the rear wing was added, this stair was changed to continue straight into the addition. There is a full cellar, with the great chimney foundation occupying the center. Rocks and rubble support two giant hewn timbers, which in turn support corbelled timbers. These provide a bearing for some of the main framing timbers of the house, as well as the hearths and chimney masonry.

All of the original mantelpieces and woodwork are intact. The hall or keeping room has a chair rail which is original, as the walls have been plastered to the rail. Extensive stencilling has been found on the walls of several first floor rooms. The house has been undergoing a careful and thoughtful restoration by the present owner since 1968.

SEE INSTRUCTIONS

8. SIGNIFICANCE

PERIOD (Check One or More as Appropriate)

- | | | | |
|---|---------------------------------------|--|---------------------------------------|
| <input type="checkbox"/> Pre-Columbian! | <input type="checkbox"/> 16th Century | <input type="checkbox"/> 18th Century | <input type="checkbox"/> 20th Century |
| <input type="checkbox"/> 15th Century | <input type="checkbox"/> 17th Century | <input checked="" type="checkbox"/> 19th Century | |

SPECIFIC DATE(S) (If Applicable and Known) 1825(?)

AREAS OF SIGNIFICANCE (Check One or More as Appropriate)

- | | | | |
|--|--------------------------------------|---|--|
| <input type="checkbox"/> Aboriginal | <input type="checkbox"/> Education | <input type="checkbox"/> Political | <input type="checkbox"/> Urban Planning |
| <input type="checkbox"/> Prehistoric | <input type="checkbox"/> Engineering | <input type="checkbox"/> Religion/Phi- | <input type="checkbox"/> Other (Specify) |
| <input type="checkbox"/> Historic | <input type="checkbox"/> Industry | osophy | _____ |
| <input type="checkbox"/> Agriculture | <input type="checkbox"/> Invention | <input type="checkbox"/> Science | _____ |
| <input checked="" type="checkbox"/> Architecture | <input type="checkbox"/> Landscape | <input type="checkbox"/> Sculpture | _____ |
| <input type="checkbox"/> Art | Architecture | <input checked="" type="checkbox"/> Social/Human- | _____ |
| <input type="checkbox"/> Commerce | <input type="checkbox"/> Literature | itarian | _____ |
| <input type="checkbox"/> Communications | <input type="checkbox"/> Military | <input type="checkbox"/> Theater | _____ |
| <input type="checkbox"/> Conservation | <input type="checkbox"/> Music | <input type="checkbox"/> Transportation | _____ |

STATEMENT OF SIGNIFICANCE

This is an unusually well-preserved house of the Connecticut and Massachusetts central-chimney type. This type of plan is far less common in Ohio than the later central-hall plan which appeared around 1750 and which is more characteristic of the Adam and Greek Revival Styles.

The seventeenth century central-chimney plan was first expanded by the addition of a lean-to providing additional rooms to the rear of the chimney. It culminated between 1700 and 1750 in the type in which a full second story was raised over all five first floor rooms. This house is a perfect example of that type, and thus represents a persistent older tradition by 1800, and shows that the builders came from a more conservative locality in New England.

The history of the house is unusually well documented. It was built by Colonel Erastus N. House, who migrated to Lenox Township in 1809 from Sandisfield, Massachusetts. The Memoirs of his second wife Abigail Clark Fish were published shortly after her death by Josiah Atkins. They record the story of her life on the homestead. Colonel House's first wife died in 1818, and he married Abigail in 1819. This house was begun shortly thereafter, and was certainly completed before 1825. Erastus House was a successful dairy farmer, local postmaster and historian. He wrote a pioneer history of Lenox Township in the 1840's which was later destroyed in a courthouse fire in Jefferson. Colonel House died in 1844. Abigail House was a strong personality herself and an ardent supporter of the anti-slavery movement. She lived in the house until 1854, when she sold it to her son-in-law J.M. Ray, moving to a smaller house not far away. She died in 1861.

SEE INSTRUCTIONS

9. MAJOR BIBLIOGRAPHICAL REFERENCES

Abigail House, Memoirs, n.d. (Trent Bobbitt copy).
Quarterly Bulletin, Ashtabula County Historical Society, XIX, No. 4,
 Dec. 15, 1972, 3-5.
 J. Frederick Kelly, Early Domestic Architecture of Connecticut
 (New Haven 1924; Dover reprint, 1963), 5-17.

10. GEOGRAPHICAL DATA

LATITUDE AND LONGITUDE COORDINATES DEFINING A RECTANGLE LOCATING THE PROPERTY			O R	LATITUDE AND LONGITUDE COORDINATES DEFINING THE CENTER POINT OF A PROPERTY OF LESS THAN TEN ACRES		
CORNER	LATITUDE	LONGITUDE		LATITUDE	LONGITUDE	
	Degrees Minutes Seconds	Degrees Minutes Seconds		Degrees Minutes Seconds	Degrees Minutes Seconds	
NW	0 ' ' "	0 ' ' "		41° 41' 00 "	80° 46' 51 "	
NE	0 ' ' "	0 ' ' "				
SE	0 ' ' "	0 ' ' "				
SW	0 ' ' "	0 ' ' "				

APPROXIMATE ACREAGE OF NOMINATED PROPERTY: **Less than one**

LIST ALL STATES AND COUNTIES FOR PROPERTIES OVERLAPPING STATE OR COUNTY BOUNDARIES

STATE:	CODE	COUNTY:	CODE

11. FORM PREPARED BY

NAME AND TITLE:
Eric Johannesen, Preservationist

ORGANIZATION: **Western Reserve Historical Society** DATE: **Dec. 1973**

STREET AND NUMBER:
10825 East Boulevard

CITY OR TOWN: **Cleveland** STATE: **Ohio** CODE: **039**

12. STATE LIAISON OFFICER CERTIFICATION

As the designated State Liaison Officer for the National Historic Preservation Act of 1966 (Public Law 89-665), I hereby nominate this property for inclusion in the National Register and certify that it has been evaluated according to the criteria and procedures set forth by the National Park Service. The recommended level of significance of this nomination is:

National State Local

Name _____

Title _____

Date _____

NATIONAL REGISTER VERIFICATION

I hereby certify that this property is included in the National Register.

 Director, Office of Archeology and Historic Preservation

Date _____

ATTEST: _____

 Keeper of The National Register

Date _____

SEE INSTRUCTIONS

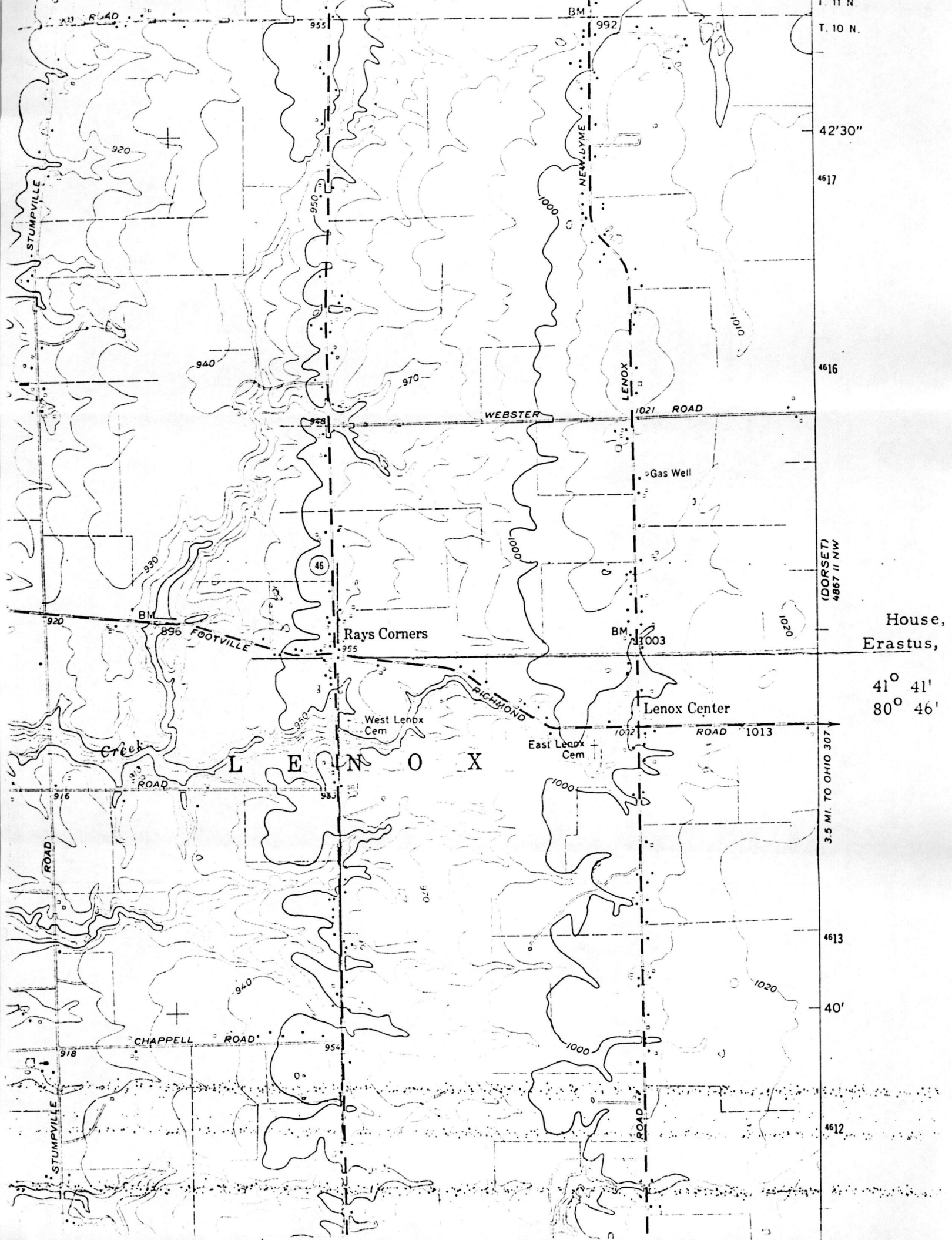

T. 10 N.

42'30"

4617

4616

(DORSET)
4867 II NW

House,
Erastus,

41° 41'
80° 46'

3.5 MI. TO OHIO 307

4613

40'

4612

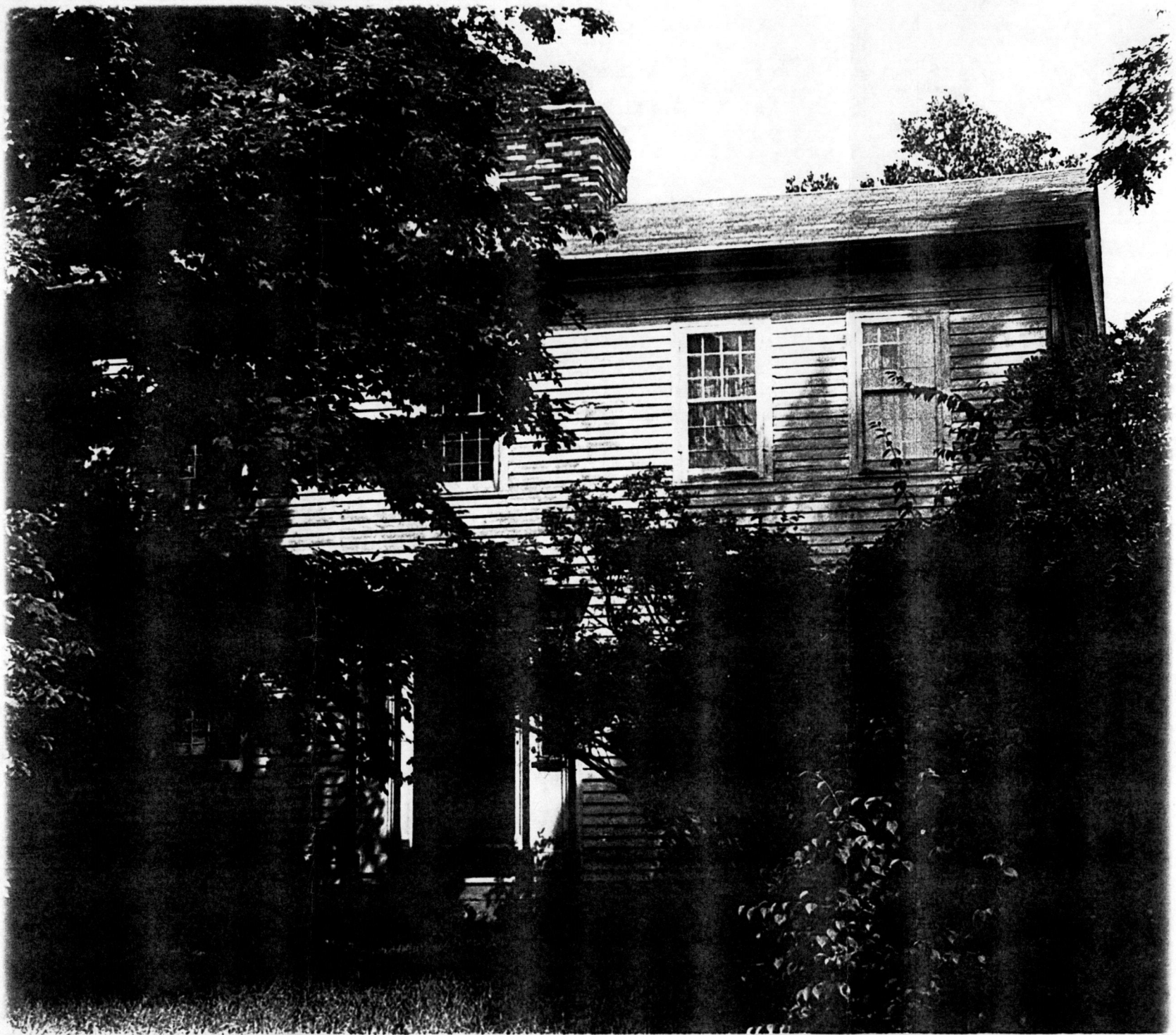



PROPERTY House, Colonel Erasmus, ~~Home~~ STATE Ohio

WORKING NUMBER 3, 21, 74, 455

TECH REVIEW
PHOTOS 4
MAPS 1

Ashtabula

CONTROL REVIEW
O.K.

cm
3.27
74

HISTORIAN

ARCHITECTURAL HISTORIAN
Accept
G.J.
5/26/74

ARCHEOLOGIST
Accept
M. BARNES
7 June 74

REVIEW UNIT CHIEF
Accept
Cole
7/23/74

BRANCH CHIEF
Accept
Herrington
7-26-74

KEEPER
Winters
7/26

National Register Write-up 8/26/74
Federal Register entry Sept. 3, 1974

Send-back _____

Re-submit _____

Entered JUL 30 1974

WRITE-UP COMMENT
SHEET
(leave attached to nomination)

PROPERTY: Housey Colonel Erasmus, Home --- Ohio

If there are comments (negative or positive) which will affect
the write up, please indicate them below.

NAME:

LOCATION:

DESCRIPTION:

STYLE OR CULTURE:

DATE AND INSTIGATOR (builder, architect, group, engineer, etc.):

PRESENT CONDITION (altered, covered, ruins, deteriorated--archeological):

SIGNIFICANCE (specify paragraph or line):

SURVEY RECORDS (is form correct?):

COMMENTS:



NATIONAL REGISTER OF HISTORIC PLACES
PROPERTY PHOTOGRAPH FORM

(Type all entries - attach to or enclose with photograph)

1. NAME		
COMMON	AND/OR HISTORIC	NUMERIC CODE (Assigned by NPS)
House, Colonel Erastus, Home		30 1974
2. LOCATION		
STATE	COUNTY	TOWN
Ohio	Ashtabula	Rays Corner
STREET AND NUMBER		
Route 46 and Richmond-Footville Road		
3. PHOTO REFERENCE		
PHOTO CREDIT	DATE	NEGATIVE FILED AT
E. Johannesen	1973	Western Reserve Historical Society
4. IDENTIFICATION		
DESCRIBE VIEW, DIRECTION, ETC.		
West facade, looking northeast.		

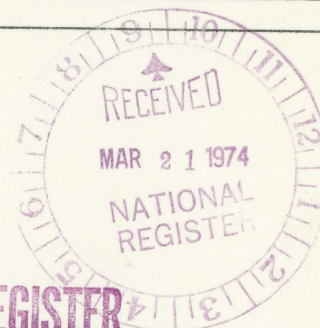

PROPERTY OF THE NATIONAL REGISTER



UNITED STATES DEPARTMENT OF THE INTERIOR
NATIONAL PARK SERVICE
NATIONAL REGISTER OF HISTORIC PLACES
PROPERTY PHOTOGRAPH FORM

(Type all entries - attach to or enclose with photograph)

1. NAME		
COMMON House, Colonel Erastus, Home	AND/OR HISTORIC	NUMERIC CODE (Assigned by NPS) JUL 30 1974

2. LOCATION		
STATE Ohio	COUNTY Ashtabula	TOWN Rays Corner
STREET AND NUMBER Route 46 and Richmond-Footville Road		

3. PHOTO REFERENCE		
PHOTO CREDIT E. Johannesen	DATE 1973	NEGATIVE FILED AT Western Reserve Historical Society

4. IDENTIFICATION		
DESCRIBE VIEW, DIRECTION, ETC. Cellar, showing hearth foundation.		

20/4

PROPERTY OF THE NATIONAL REGISTER





UNITED STATES DEPARTMENT OF THE INTERIOR
NATIONAL PARK SERVICE

NATIONAL REGISTER OF HISTORIC PLACES
PROPERTY PHOTOGRAPH FORM

(Type all entries - attach to or enclose with photograph)

1. NAME		
COMMON House, Colonel Erastus, Home	AND/OR HISTORIC	NUMERIC CODE (Assigned by NPS) JUL 30 1974

2. LOCATION		
STATE Ohio	COUNTY Ashtabula	TOWN Rays Corner
STREET AND NUMBER Route 46 and Richmond-Footville Road		

3. PHOTO REFERENCE		
PHOTO CREDIT E. Johannesen	DATE 1973	NEGATIVE FILED AT Western Reserve Historical Society

4. IDENTIFICATION		
DESCRIBE VIEW, DIRECTION, ETC. East elevation and 1900 wing, looking southwest.		

30/4

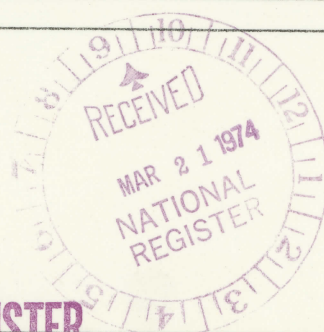

PROPERTY OF THE NATIONAL REGISTER



UNITED STATES DEPARTMENT OF THE INTERIOR
NATIONAL PARK SERVICE

NATIONAL REGISTER OF HISTORIC PLACES
PROPERTY PHOTOGRAPH FORM

(Type all entries - attach to or enclose with photograph)

1. NAME

COMMON

House, Colonel Erastus,
Home

AND/OR HISTORIC

NUMERIC CODE (Assigned by NPS)

JUL 30 1974

2. LOCATION

STATE
Ohio

COUNTY
Ashtabula

TOWN
Rays Corner

STREET AND NUMBER

Route 46 and Richmond-Footville Road

3. PHOTO REFERENCE

PHOTO CREDIT

E. Johannesen

DATE
1973

NEGATIVE FILED AT
Western Reserve
Historical Society

4. IDENTIFICATION

DESCRIBE VIEW, DIRECTION, ETC.

Front stairhall, facing the central chimney stack.

45/4

PROPERTY OF THE NATIONAL REGISTER



**NATIONAL REGISTER OF HISTORIC PLACES
PROPERTY MAP FORM**

(Type all entries - attach to or enclose with map)

STATE Ohio	
COUNTY Ashtabula	
FOR NPS USE ONLY	
ENTRY NUMBER JUL 30 1974	DATE

SEE INSTRUCTIONS

1. NAME

COMMON: **House, Colonel Erastus, Home**
AND/OR HISTORIC:

2. LOCATION

STREET AND NUMBER:
Route 46 and Richmond-Footville Road

CITY OR TOWN:
Rays Corner

STATE: Ohio	CODE 039	COUNTY: Ashtabula	CODE 007
-----------------------	--------------------	-----------------------------	--------------------

3. MAP REFERENCE

SOURCE:
U. S. G. S. Jefferson Quadrangle

SCALE: **1:24,000**

DATE: **1970**

4. REQUIREMENTS

TO BE INCLUDED ON ALL MAPS

1. Property boundaries where required.
2. North arrow.
3. Latitude and longitude reference.



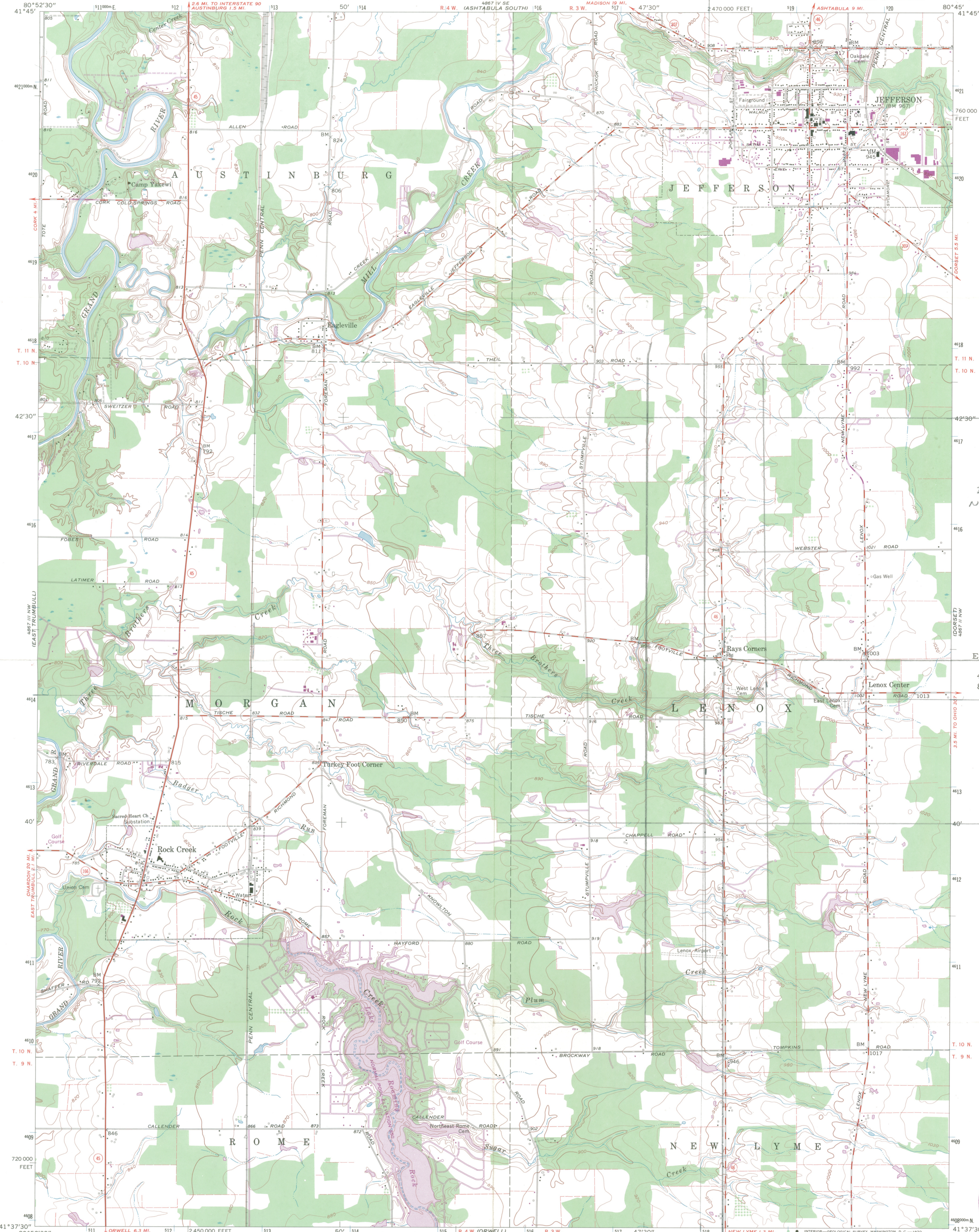

HB
2017
E519220
N4614440

House, Colonel
Erastus, Home
41° 41' 00"
80° 46' 51"

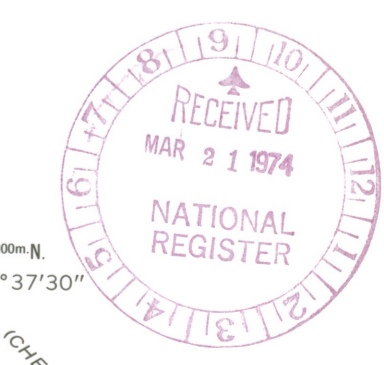

Mapped, edited, and published by the Geological Survey
Control by USGS, USC&GS, and USCE
Planimetry by photogrammetric methods from aerial photographs
taken 1952. Topography by planimetric surveys 1960
Polyconic projection. 1927 North American datum
10,000-foot grid based on Ohio coordinate system, north zone
1000-meter Universal Transverse Mercator grid ticks,
zone 17, shown in blue
Fine red dashed lines indicate selected fence and field lines where
generally visible on aerial photographs. This information is unchecked
Entire area lies within the Connecticut Western Reserve
Land lines established by private subdivision of the
Connecticut Western Reserve

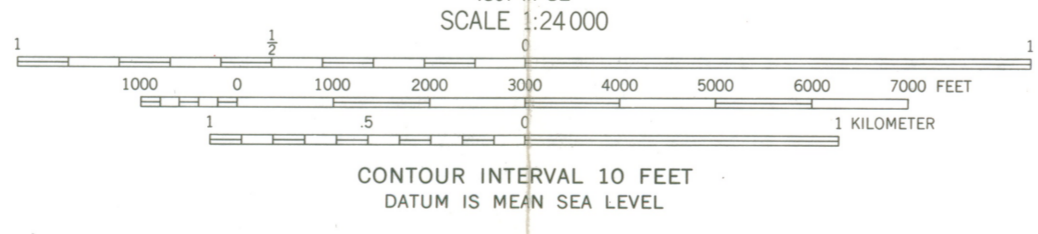
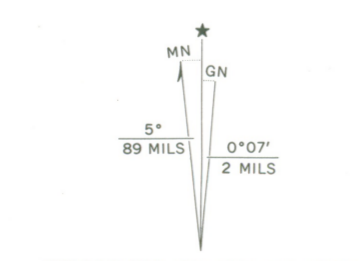

ROAD CLASSIFICATION
Heavy-duty ——— Light-duty ———
Medium-duty ——— Unimproved dirt ———
○ State Route

THIS MAP COMPLIES WITH NATIONAL MAP ACCURACY STANDARDS
FOR SALE BY U. S. GEOLOGICAL SURVEY, WASHINGTON, D. C. 20242
A FOLDER DESCRIBING TOPOGRAPHIC MAPS AND SYMBOLS IS AVAILABLE ON REQUEST

Revisions shown in purple compiled in cooperation with
State of Ohio agencies from aerial photographs taken 1970
This information not field checked

JEFFERSON, OHIO
NE/4 JEFFERSON 15' QUADRANGLE
N4137.5—W8045/7.5
1960
PHOTOREVISED 1970
AMS 4867 III NE—SERIES V852

ENTRIES IN THE NATIONAL REGISTER

STATE OHIO

Date Entered JUL 30 1974

<u>Name</u>	<u>Location</u>
Austintown Log House	Austintown township Mahoning County
House, Colonel Erastus, ^{House} Home	Rays Corner Ashtabula County
Dunns Pond Mound	Indian Lake State Park Logan County

Also Notified

Hon. Howard M. Netzenbaum	State Historic Preservation Officer
Hon. Robert Taft, Jr.	Mr. Daniel R. Porter
Hon. Charles J. Carney	Director
Hon. J. William Stanton	The Ohio Historical Society
Hon. Tennyson Guyer	Interstate #71 at 17th Ave.
Regional Director, Midwest Region	Columbus, Ohio 43211

PR MMott/row 8/2/74