

6-26-72

Form 10-300  
(July 1969)

UNITED STATES DEPARTMENT OF THE INTERIOR  
NATIONAL PARK SERVICE

### NATIONAL REGISTER OF HISTORIC PLACES INVENTORY - NOMINATION FORM

(Type all entries - complete applicable sections)

STATE: Ohio	
COUNTY: Hamilton	
FOR NPS USE ONLY	
ENTRY NUMBER	DATE
	APR 3 1973

**1. NAME**

COMMON:  
The Morrison House

AND/OR HISTORIC:

**2. LOCATION**

STREET AND NUMBER:  
750 Ludlow Avenue

CITY OR TOWN:  
Cincinnati

STATE: Ohio      CODE: 039      COUNTY: Hamilton      CODE: 061

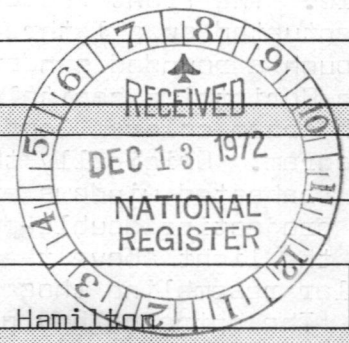

**3. CLASSIFICATION**

CATEGORY (Check One)	OWNERSHIP	STATUS	ACCESSIBLE TO THE PUBLIC
<input type="checkbox"/> District <input type="checkbox"/> Site <input type="checkbox"/> Object <input checked="" type="checkbox"/> Building <input type="checkbox"/> Structure	<input type="checkbox"/> Public <input checked="" type="checkbox"/> Private <input type="checkbox"/> Both	<input checked="" type="checkbox"/> Occupied <input type="checkbox"/> Unoccupied <input type="checkbox"/> Preservation work in progress <input type="checkbox"/> In Process <input type="checkbox"/> Being Considered	Yes: <input checked="" type="checkbox"/> Restricted <input type="checkbox"/> Unrestricted <input type="checkbox"/> No

PRESENT USE (Check One or More as Appropriate)

<input type="checkbox"/> Agricultural	<input type="checkbox"/> Government	<input type="checkbox"/> Park	<input type="checkbox"/> Transportation	<input type="checkbox"/> Comments
<input type="checkbox"/> Commercial	<input type="checkbox"/> Industrial	<input checked="" type="checkbox"/> Private Residence	<input type="checkbox"/> Other (Specify)	
<input type="checkbox"/> Educational	<input type="checkbox"/> Military	<input type="checkbox"/> Religious		
<input type="checkbox"/> Entertainment	<input type="checkbox"/> Museum	<input type="checkbox"/> Scientific		

**4. OWNER OF PROPERTY**

OWNER'S NAME:  
The University of Cincinnati

STREET AND NUMBER:  
Clifton Avenue

CITY OR TOWN: Cincinnati      STATE: Ohio      CODE: 039

**5. LOCATION OF LEGAL DESCRIPTION**

COURTHOUSE, REGISTRY OF DEEDS, ETC.:  
University of Cincinnati

STREET AND NUMBER:  
Clifton Avenue

CITY OR TOWN: Cincinnati      STATE: Ohio      CODE: 039

**6. REPRESENTATION IN EXISTING SURVEYS**

TITLE OF SURVEY:

DATE OF SURVEY:       Federal       State       County       Local

DEPOSITORY FOR SURVEY RECORDS:

STREET AND NUMBER:

CITY OR TOWN:      STATE:      CODE:

SEE INSTRUCTIONS

STATE: Ohio

COUNTY: Hamilton

ENTRY NUMBER

DATE

FOR NPS USE ONLY

7. DESCRIPTION

CONDITION	(Check One)				
	<input checked="" type="checkbox"/> Excellent	<input type="checkbox"/> Good	<input type="checkbox"/> Fair	<input type="checkbox"/> Deteriorated	<input type="checkbox"/> Ruins
	(Check One)			(Check One)	
	<input type="checkbox"/> Altered	<input checked="" type="checkbox"/> Unaltered		<input type="checkbox"/> Moved	<input checked="" type="checkbox"/> Original Site

DESCRIBE THE PRESENT AND ORIGINAL (if known) PHYSICAL APPEARANCE

This is a three story, red brick, fourteen room house with grey slate gabled roof. It can be described as modified Italian Villa Style. The front facade is symmetrical and the center entrance is accentuated on all three levels. On the first level the entrance is through a rounded sandstone arch supported by slender stone pillars with Corinthian capitals. The two flanking porches are embellished with cream colored wooden balustrades and brackets bearing an "M" monogram. Originally there were balustrades at the porch roof level. The trabeated windows at the first level rise the full room height. The projecting double-door entry is arched to echo the porch entry, and the light above the door is split in the center by a wooden pillar resembling those on the porch.

The entrance bay projection extends through the porch roof to form the base of a tower. The windows on the second level are also trabeated, but in the tower projection they are very slender and are accentuated by a grey slate hood supported by brackets. On the third level the tower stands free from the gabled roof. The steeply pitched roof of the tower, with its own gabled dormer, rises almost another story above the roof line. Originally both the tower roof and the main roof were decorated with ornamental ironwork.

The facade shows a great deal of organization in its detail. The windows are paired at each level but are closer together at each level so that at the roof level they are under one pointed-arch dormer. This emphasizes the vertical element of the tower. The brackets found at each level are regularly spaced along the cornice and become more elaborate and larger at each level so that in the tower each bracket is emphasized by a pointed arch above the cornice. On the south side of the building there is a rectangular bay; on the north side there is a five sided bay. The rear of the house is asymmetrical, and the kitchen wing projects to the northeast. The conservatory which was entered from the dining room was not original to the house, and it has been removed.

The house has been recently renovated by the new owner, the University of Cincinnati. The exterior has been sandblasted to the original red brick. The house had been painted grey although this may not have been the original color. On the interior, the wood-work and parquet wooden floors still have their original finish. - The living room, to the right of the center hallway, was redecorated in the later part of the 19th century by a French artist with painted wall panels of gold, green and lavender and with a ceiling mural of cupids and clouds. Both the walls and ceiling have been repainted recently although the fireplace still retains the original decorations. The original wooden fireplace is stored in the carriage house. The only other alteration to the interior has been the removal of wallpaper from all the rooms. The library, to the left of the center hallway, has built-in book cabinets and this woodwork, as well as the woodwork throughout the house, is walnut. Both the trim around the doors and fireplaces is heavily molded with shouldered architraves.

The house was originally lit with gas. The fixtures were removed on the first floor with the exception of the entrance hall

SEE INSTRUCTIONS



NATIONAL REGISTER OF HISTORIC PLACES  
INVENTORY - NOMINATION FORM

(Continuation Sheet)

STATE	
Ohio	
COUNTY	
Hamilton	
FOR NPS USE ONLY	
ENTRY NUMBER	DATE
	APR 3 1973

(Number all entries)

The Morrison House

7. DESCRIPTION continued:

and dining room. They were kept in the other parts of the house. The original fireplaces, some of marble, remain throughout all three floors. All the windows have the original wooden shutters which fold into the paneled window reveals.

The house retains its basic integrity, and the recent renovation has respected the original architectural character. This house is a good example of a residence for a large family of substantial means built in a fashionable style but one which was adapted by their architect to meet their needs.



8. SIGNIFICANCE

PERIOD (Check One or More as Appropriate)

- Pre-Columbian |  16th Century |  18th Century |  20th Century  
 15th Century |  17th Century |  19th Century

SPECIFIC DATE(S) (If Applicable and Known) 1873-1875

AREAS OF SIGNIFICANCE (Check One or More as Appropriate)

- |                                                  |                                                 |                                              |
|--------------------------------------------------|-------------------------------------------------|----------------------------------------------|
| <input type="checkbox"/> Aboriginal              | <input type="checkbox"/> Education              | <input type="checkbox"/> Political           |
| <input type="checkbox"/> Prehistoric             | <input type="checkbox"/> Engineering            | <input type="checkbox"/> Religion/Philosophy |
| <input type="checkbox"/> Historic                | <input type="checkbox"/> Industry               | <input type="checkbox"/> Science             |
| <input type="checkbox"/> Agriculture             | <input type="checkbox"/> Invention              | <input type="checkbox"/> Sculpture           |
| <input checked="" type="checkbox"/> Architecture | <input type="checkbox"/> Landscape Architecture | <input type="checkbox"/> Social/Humanitarian |
| <input type="checkbox"/> Art                     | <input type="checkbox"/> Literature             | <input type="checkbox"/> Theater             |
| <input type="checkbox"/> Commerce                | <input type="checkbox"/> Military               | <input type="checkbox"/> Transportation      |
| <input type="checkbox"/> Communications          | <input type="checkbox"/> Music                  |                                              |
| <input type="checkbox"/> Conservation            |                                                 |                                              |

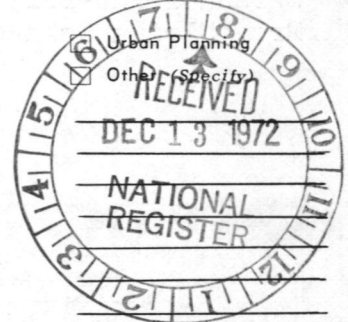

STATEMENT OF SIGNIFICANCE

The house was originally built for Thomas Morrison (1838-1908), who came from County Antrim, Ireland in 1860 to work for Morrison and Cardukes Pork Packers, Cincinnati, Ohio. His brothers, James and John, were members of the firm. In 1897, the company ownership passed to Mr. Thomas Morrison. The company became one of the largest of its kind and pioneered the establishment of foreign trade in the field of meat packing. At one time it was the largest exporter to Europe, especially to Great Britain.

Morrison was active in local civic affairs in the village of Clifton and later Cincinnati. He was president of the Cincinnati Freight Bureau, trustee of the Cincinnati Southern Railway, and president of the Cincinnati Chamber of Commerce. He was also an elderman of Emmanuel Presbyterian Church and managing director of the Spring Grove Cemetery Association.

Thomas Morrison's wife, Olivia Proctor Morrison, was the daughter of William Proctor, the founder of the Proctor and Gamble Co. Mrs. Morrison was a founder of Emmanuel Presbyterian Church. Her sister, Elizabeth Ann Proctor, was married to her brother-in-law, John Morrison. Thomas and Olivia Morrison had eight children, many of whom lived in the house until their deaths. Their daughter, Olivia Proctor Morrison, lived in the house until it was sold to the University in 1971.

The house was designed by Samuel Hannaford (1835-1910) in 1873. It is among the earliest of his works still extant. Hannaford was a prolific architect whose works have given this area a distinct character. The Morrison House predates one of his most ambitious works, Music Hall, already on the National Register of Historic Places. Among his other representative works still extant are Cincinnati City Hall, the Workhouse, First Regiment Armory, and St. George Church. In addition to the Morrison House, he designed other residences in Clifton and the Cincinnati area. Hannaford's career remains to be fully documented and his importance as a local architect will emerge further when this is accomplished.

Presently the house is occupied by the President of the University of Cincinnati, Dr. Warren G. Bennis, Mrs. Bennis and family. The house will be used by the President for official entertaining as well as the family residence.

SEE INSTRUCTIONS

*Handwritten notes:*  
 1873-1875  
 25-25-8

9. MAJOR BIBLIOGRAPHICAL REFERENCES

Personal interview with Miss Olivia Proctor Morrison, by Mrs. Ulrike Schaedler, 1971.

10. GEOGRAPHICAL DATA

LATITUDE AND LONGITUDE COORDINATES DEFINING A RECTANGLE LOCATING THE PROPERTY				OR	LATITUDE AND LONGITUDE COORDINATES DEFINING THE CENTER POINT OF A PROPERTY OF LESS THAN TEN ACRES				
CORNER	LATITUDE		LONGITUDE		LATITUDE		LONGITUDE		
	Degrees	Minutes	Seconds	Degrees	Minutes	Seconds	Degrees	Minutes	Seconds
NW	°	'	"	°	'	"	39°	08'	55"
NE	°	'	"	°	'	"	84°	31'	44"
SE	°	'	"	°	'	"			
SW	°	'	"	°	'	"			

APPROXIMATE ACREAGE OF NOMINATED PROPERTY: 2.541

LIST ALL STATES AND COUNTIES FOR PROPERTIES OVERLAPPING STATE OR COUNTY BOUNDARIES

STATE:	CODE	COUNTY	CODE

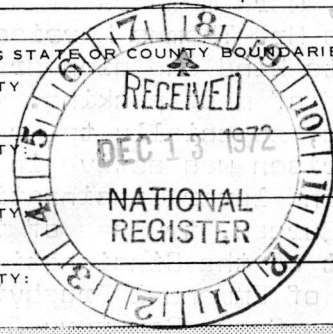

HB E-713580  
 Zmlb  
 N 4335950

SEE INSTRUCTIONS

11. FORM PREPARED BY

NAME AND TITLE: Gale Brooks, Environmental Preservationist

ORGANIZATION: Ohio Arts Council DATE: Nov 13, 1972

STREET AND NUMBER: 801 Mercantile Library Building

CITY OR TOWN: Cincinnati STATE: Ohio CODE: 039

12. STATE LIAISON OFFICER CERTIFICATION

NATIONAL REGISTER VERIFICATION

As the designated State Liaison Officer for the National Historic Preservation Act of 1966 (Public Law 89-665), I hereby nominate this property for inclusion in the National Register and certify that it has been evaluated according to the criteria and procedures set forth by the National Park Service. The recommended level of significance of this nomination is:

National  State  Local

Name Daniel Roberts

Title Ohio Liaison Officer

Date 11 December 1972

I hereby certify that this property is included in the National Register.

Robert M. Utley  
 Chief, Office of Archeology and Historic Preservation

Date 4/3/73

ATTEST: Wm J. Mumford  
 Keeper of The National Register

Date 3-26-73

PROPERTY MORRISON HOUSE (Hamilton County), OHIO

Date: 2/20/75

National Register property descriptions are being rewritten for entry in the cumulative 1976 National Register publication. In order to make certain that write-ups are correct, please provide the information indicated below within 10 days.\* The material should be forwarded directly to the Branch of Publications, National Register.

\* Please let us know if additional time is needed. \* Attention: Sally Marusin

1. Name \_\_\_\_\_

2. Location \_\_\_\_\_

3. Ownership Is the University of Cincinnati a private or municipally owned institution? Is this house under private

4. Accessible to the public ownership? \_\_\_\_\_

5. Present use \_\_\_\_\_

6. Description (remodeled, restored?) \_\_\_\_\_  
\_\_\_\_\_  
\_\_\_\_\_  
\_\_\_\_\_  
\_\_\_\_\_  
\_\_\_\_\_

7. Photo \_\_\_\_\_  
\_\_\_\_\_  
\_\_\_\_\_

8. Other \_\_\_\_\_  
\_\_\_\_\_  
\_\_\_\_\_

Thank you.

Answer to item #3. Neither; the University of Cincinnati is a state institution and the Morrison House is in public ownership.

*James K. Adams*

*William J. Murtagh*  
William J. Murtagh  
Keeper of the National Register

PROPERTY

*The Morrison House*

STATE

*Ohio*

WORKING NUMBER

*12.13.72.1933*

*Hamilton*

TECH REVIEW

Photos 1

Maps 1

CONTROL REVIEW

*mag  
2-12-73*

HISTORIAN

*OR  
Accept - AML  
3/19/73*

ARCHITECTURAL HISTORIAN

ARCHEOLOGIST

REVIEW UNIT CHIEF

*accept  
colb  
3-23-73*

BRANCH CHIEF

*OK Photos  
3/26/73  
Wm  
3/26*

KEEPER

National Register write-up \_\_\_\_\_

Send-back \_\_\_\_\_

Federal Register entry *6-5-73*

Re-submit \_\_\_\_\_

Entered

**APR 3**

Ohio Historic Preservation Office

1985 Veima Avenue  
Columbus, Ohio 43211  
614/466-1500



OHIO  
HISTORICAL  
SOCIETY  
SINCE 1885

October 21, 1985

Ms. Carol Shull, Chief  
National Register of Historic Places  
National Park Service  
Department of the Interior  
1100 L Street, N.W.  
Washington, D.C. 20240

Dear <sup>Carol</sup> ~~Ms. Shull~~:

In order to update our records of National Register properties in Washington we request that the following changes be made. We regret to inform you of the demolition or destruction of the following properties which should be removed from the National Register.

- Turtle Creek Culvert and Embankment, New Barn vicinity, Shelby County. The culvert has been demolished.
- Stemen Road Covered Bridge, Violet Township Rd. 226 at Sycamore Creek, Fairfield County. Destroyed through arson June 18, 1985.
- Everett Road Covered Bridge, Peninsula vicinity, Summit County. Destroyed by flood.
- Holy Name High School, 8318 Broadway, Cleveland, Cuyahoga County. Demolished.
- Central School, corner of Hickory and S. Fourth Sts., Martins Ferry, Belmont County. Demolished.
- Salway, William, House (Samuel Hannaford & Sons Thematic Resources), Gray and Winton Streets, Cincinnati, Hamilton County. Demolished in 1984.
- Loucks Covered Bridge, Fairfield County. Demolished.
- Achauer-Linser Brewery and Mansion, 976-988 E. Main St., Zanesville, Muskingum County. Demolished.
- Smith Place School, N. South Street, Wilmington, Clinton County. Demolished.
- Exchange Hotel, 202-204 E. Water St., Sandusky, Erie County. Demolished following a fire.

10/29/85

- Newburgh Town Hall, 9213 Miles Road, Cleveland, Cuyahoga County. Demolished following a fire.
  - Wheeler Block, 402 Monroe St., Toledo, Lucas County. Demolished.
  - Ohio Theatre (Sandusky MRA), 205-207-211 W. Market St., Sandusky, Erie County. Demolished.
  - Zanesville YMCA, 34 S. Fifth St., Zanesville, Muskingum County. Demolished.
  - Eldora Park Merry-Go-Round, Youngstown, Mahoning County. Dismantled and sold to David Walentas, Two Trees, 30 W. 57th St., New York, NY 10019.
  - Spreng, Wilfred, J. House (Park Avenue West MRA), 414 Park Avenue West, Mansfield, Richland County. Demolished.
  - Gardner Building (Park Avenue West MRA), 114 Park Avenue West, Mansfield, Richland County. Demolished.
  - Mather House, 30027 River Rd., part of the East River Road Historic District 1, Perrysburg Township, Wood County. Demolished, marked on enclosed map.
- ADDRESS CHANGES: (new ownership)
- Frank, Charles, House, Medina County. Brian Slosarik, 2425 Ridge Rd., Hinckley, Ohio 44233.
  - Hopewell Mound Group, Chillicothe vic., Ross County. The Archaeological Conservancy, 415 Orchard Dr., Santa Fe, New Mexico 07501.
  - Neff, Conrad, House, 3967 Canfield-Boardman Rd., Canfield, vic., Mahoning County. Western Reserve Historical Society, 10825 East Boulevard, Cleveland, Ohio 44106.
  - Cochran farm, 2900 OH 129, Millville vic., Butler County. Gerald and Priscilla Morris, 2980 Hamilton-Scipio Rd., Hamilton, Ohio 45013.
  - Hine, Horace, House, 4624 W. Prospect St., Mantra, Portage County. Gail Shuss, same address as property.
  - Franklinton Post Office, 72 S. Gift St., Columbus, Franklin County. Walter Reiner 5030 Westerville Rd., Columbus, Ohio 43229.
  - Sunbury Tavern, Northwest corner OH 37 and Galena Rd., Sunbury, Delaware County. Board of Directors, Community Library, Sunbury, Ohio 43074.
  - Pomeroy, Alanson House, Pearl Rd., Strongsville, Cuyahoga County. Homestead Association, c/o Richard Kleinman, Kleinman and McFadden Co., LPA, 1255 Euclid Ave., Cleveland, Ohio 44115.

McLain-Gillmer House, 720 Mahoning Ave., Warren, Trumbull County. Trumbull Art Guild, address same as the property.

Thompson, Cassius, Clark, House, 305 Walnut St., East Liverpool, Columbiana County. East Liverpool Historical Society, P. O. Box 60, East Liverpool, Ohio 43920.

Jones, W.H., Mansion, 731 E. Broad St., Columbus, Franklin County. Dennis Riga, address same as the property.

McPherson, Major General James, House, 300 E. McPherson Highway, Clyde, Sandusky County. Mrs. Harry F. Meyer, 951 Vine St., Clyde, Ohio 43410.

Baker, John S. House, 1887 Madison Rd., Cincinnati, Hamilton County. Dr. George Colombell, same address as property.

Connecticut Land Company Office, 7071 S. Ridge Rd., Madison vic., Lake County. Bert W. and Jean Fielitz, 7632 Wilson Mills, Chesterland, Ohio 44026.

Eiden Prehistoric District, South of Old Colorado Rd., Lorain, vic., Lorain County. Thompson Landscaping Company, 2247 N. Jefferson Blvd., Lorain, Ohio 44054.

Gwynne Building, 602 Main St., Cincinnati, Hamilton County. Equity Financial and Management Company, 10 S. LaSalle St., Chicago, Illinois 60603.

✓ Morrison House, 750 Ludlow Ave., Cincinnati, Hamilton County. John N. Hall, III, Address same as property.

Laundon, Thomas W., House, 307 W. Avenue, Elyria, Lorain County. Lorain County Historical Society, Inc., 509 Washington Ave., Elyria, Ohio 44035.

Stonehurst, U.S. Route 68, Ripley, vic., Brown County. Mary Martin Bick and J.R. Bick, Route 1, P. O. Box 98, Ripley, Ohio 45167.

Wellington-Huntington Road Multiple Resource Area, Wellington, vic., Lorain County:

Benjamin Wadsworth House, M.J. Wilhelm, 24578 OH 58  
Whitney Clark House, Louis Wilson, 46471 W. Bursley Rd.  
Darlon Allen House, William Bates, 26140 OH 58  
Huntington Twp. Grange, Huntington Grange, 27255 OH 58  
Huntington Twp. Hall, Huntington Twp. Trustees, 26840 OH 58

Sacred Heart Academy, 525 Lafayette, Cincinnati, Hamilton County. The City of Cincinnati, 800 Plum St., Cincinnati.

Ms. Carol Shull  
October 21, 1985  
Page 4

Rockwood Pottery, Celestial and Rookwood, Cincinnati, Hamilton County.  
Rockwood Highland Tower Investment, 1077 Celestial, Cincinnati, Ohio  
45202.

Worth, Gorham, House, 2316 Auburncrest, Resor, William, House, 254 Greendale  
Ave., Cincinnati, Hamilton County. Joseph Allen Prenter, address same  
as Resor House.

Twin Oaks, 629 Liddle Lane, Wyoming, Hamilton County. Thomas Rohrer,  
address same as property.

Florence Corners School, OH 113 at Division St., Florence, Erie County.  
Eva J. Valenti, Florence Twp. Clerk, P.O. Box 92, Birmingham, Ohio  
44816.

Newton, Judge Eben, House, 105 N. Broad St., Canfield, Mahoning County.  
Rosemary Raver, address same as the property.

Kent, Zeno, House, Aurora-Hudson Rd., Portage County. Richard Fetzer,  
Cleveland Trust Company, Euclid and E. 9th, Cleveland, Ohio 44115.

Western Reserve Building, 1468 W. 9th, Cleveland, Cuyahoga County. Higabee  
Development Corp., address same as the property.

Mason, John Wesley, Gothic Cottage, Braceville, Trumbull County. Karl  
Steinman, R.D. No. 2, Newton Falls, Ohio 44444.

Sawyer-Wayside House, 9470 Mentor Ave., Mentor, Lake County. Colpetzer-  
Woods Consulting Company, address same as the property.

OTHER CHANGES:

Tiedmann, Hannes, House, 4308 Franklin Boulevard, Cleveland, Cuyahoga  
County. Omitted from Federal Register.

Please contact me if you have any questions.

Sincerely,



W. Ray Luce  
State Historic Preservation Officer

WRL/BAP:rs  
enclosures

United States Department of the Interior  
National Park Service

**National Register of Historic Places  
Continuation Sheet**

Section number \_\_\_\_\_ Page \_\_\_\_\_

---

Morrison House  
Hamilton Co., OHIO

ADDITIONAL INFORMATION ACCEPTED  
(new ownership)

for Keeper Albany Byers 10/20/85



NPS Number 4/3/73

Title: Morrison House

Loc. Hamilton, Ohio

exterior view from the southwest

**PROPERTY OF THE NATIONAL REGISTER**

①

President's Home

1972

NATIONAL REGISTER OF HISTORIC PLACES

PROPERTY MAP FORM

(Type all entries - attach to or enclose with map)

STATE	
Ohio	
COUNTY	
Hamilton	
FOR NPS USE ONLY	
ENTRY NUMBER	DATE
3	1973

SEE INSTRUCTIONS

1. NAME

COMMON: The Morrison House  
AND/OR HISTORIC:

2. LOCATION

STREET AND NUMBER:  
750 Ludlow Avenue

CITY OR TOWN:  
Cincinnati

STATE:  
Ohio

CODE  
039

COUNTY:  
Hamilton

CODE  
061

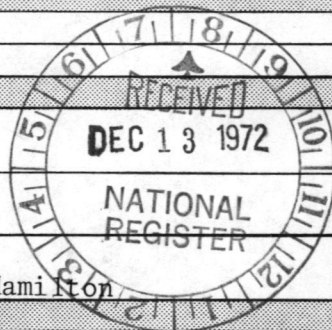

3. MAP REFERENCE

SOURCE:  
U.S.G.S. (7.5') Cincinnati West Quadrangle  
SCALE: 1:24000  
DATE: 1961

4. REQUIREMENTS

- TO BE INCLUDED ON ALL MAPS
1. Property boundaries where required.
  2. North arrow.
  3. Latitude and longitude reference.

UNITED STATES  
DEPARTMENT OF THE INTERIOR  
GEOLOGICAL SURVEY

CINCINNATI WEST QUADRANGLE  
OHIO—HAMILTON CO.  
7.5 MINUTE SERIES (TOPOGRAPHIC)  
NE 1/4 WEST CINCINNATI 15' QUADRANGLE

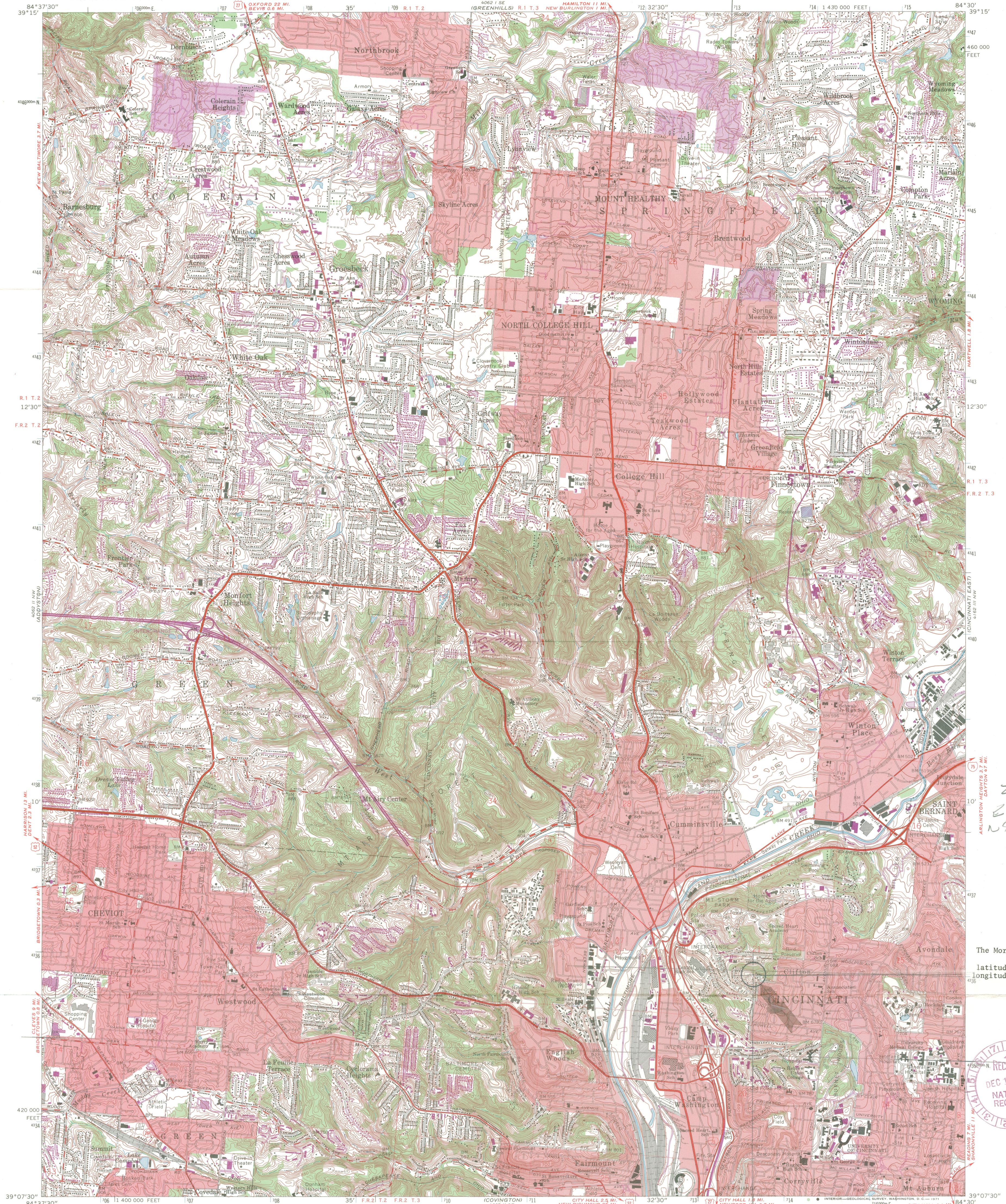

415  
Zn16  
2713580  
N4335950

The Morrison House  
latitude: 39° 08' 55"  
longitude: 84° 31' 44"



Maped, edited, and published by the Geological Survey  
Control by USGS, USC&GS, and City of Cincinnati  
Topography by photogrammetric methods from aerial photographs  
taken 1949 and in part by City of Cincinnati  
Field checked 1953. Revised 1961  
Polyconic projection. 1927 North American datum  
10,000-foot grid based on Ohio coordinate system, south zone  
1000 meter Universal Transverse Mercator grid ticks,  
zone 16, shown in blue  
Red tint indicates areas in which only landmark buildings are shown  
Entire area lies within the Between the Miamis  
Land lines based on the Great Miami River Base  
Dotted land lines established by private subdivision of the Symmes Purchase

SCALE 1:24 000  
CONTOUR INTERVAL 10 FEET  
DATUM IS MEAN SEA LEVEL  
THIS MAP COMPLIES WITH NATIONAL MAP ACCURACY STANDARDS  
FOR SALE BY U. S. GEOLOGICAL SURVEY, WASHINGTON, D. C. 20242  
A FOLDER DESCRIBING TOPOGRAPHIC MAPS AND SYMBOLS IS AVAILABLE ON REQUEST

ROAD CLASSIFICATION  
Heavy-duty — Light-duty  
Medium-duty — Unimproved dirt  
Interstate Route — U.S. Route — State Route  
CINCINNATI WEST, OHIO  
NE 1/4 WEST CINCINNATI 15' QUADRANGLE  
N3907.5—W8430/7.5  
1961  
PHOTOREVISED 1970  
AMS 4062 II NE—SERIES V852

ENTRIES IN THE NATIONAL REGISTER

STATE            OHIO

Date Entered    APR 3 1973

<u>Name</u>	<u>Location</u>
Roscoe Village	Coshocton Coshocton County
Federal Land Office of Steubenville	Steubenville Jefferson County
Goshorn (Sir Alfred T.) House	Cincinnati Hamilton County
Elliott and Stoddard Halls, Miami University	Oxford Butler County
Whiteman (Benjamin) House	Clifton vicinity Greene County
Johnson, Orange, House	Worthington Franklin County
The Morrison House	Cincinnati Hamilton County
Old Center School	Mayfield Village Cuyahoga County
Oak Hill	Chillicothe Ross County

Also Notified

Hon. William B. Saxbe  
 Hon. Robert Taft, Jr.  
 Hon. John M. Ashbrook  
 Hon. Wayne L. Hays  
 Hon. Donald D. Clancy  
 Hon. Walter E. Powell  
 Hon. Clarence J. Brown  
 Hon. Chalmers P. Wylie  
 Hon. Charles A. Vanik

State Historic Preservation Officer  
 Mr. Daniel R. Porter  
 Director  
 The Ohio Historical Society  
 Columbus, Ohio 43211

PHR    NRowland:jcc    4/12/73

HON: William H. Harsha  
 Director, Northeast Region



27. (continued)

Cincinnati City Planning Commission and the Miami Purchase Association, Cincinnati Historic Inventory. August, 1978.

Crowe, Michael. A Preliminary Documentation of the Career of Samuel Hannaford (1835-1911). Master's Thesis, University of Cincinnati, 1977.

Work Projects Administration. Cincinnati: A Guide to the Queen City and Its Neighbors. Cincinnati: Weisenhart Press, 1943.

42. (continued)

by a frame porch with a sandstone center pavilion and arched entryway. At first glance, this house may be called Italian Villa, but closer examination reveals a considerable amount of modification in styling.

MAR 3 1997

**TECHNICAL**

Photos *129*  
Maps *4*

*Property can't be identified on map*

**CONTROL**

**HISTORIAN**

*\* City opposed to the inclusion of 2 structures - prison & armory because not as significant - but in reality problems of reuse. - Exhaustive treatment of variety of works by Samuel Hannaford - a well known Cincinnati architect who has already been recognized in a number of N.R. listings. Thematic approach includes churches, civic structures, residences, water towers, etc.  
(all but 3 of the properties are acceptable. Technical question on 27, 34, 47 - called - 2-26-80. These properties are part of a more recently listed district. all problems a/c.)*

**ARCHITECTURAL HISTORIAN**

*Accept  
Bratham  
2-26-80*

**ARCHEOLOGIST**

**OTHER**

**NOTE:** *19 of the properties are already listed individually or as part of districts. They are included in this nomination as well since they fit under the Hannaford theme.*

**HAER**

Inventory \_\_\_\_\_  
Review \_\_\_\_\_

*\* Note: City opposed to listing of Prison + Armory - they try to raise issue of Prison not being Hannaford's work - they say the armory is an intrusion on the landscape. Both buildings are Hannaford's work, although he may have been associated with another architect on the prison (given <sup>that it is</sup> such a large building, this would not be unlikely. - The city is really*

**REVIEW UNIT CHIEF**

*Accept  
Bratham  
2-26-80*

**BRANCH CHIEF**

*opposed to listing because of reuse problems. Both would be individually eligible & even if not designed by Hannaford.*

**KEEPER**

MAR 3 1980

National Register Write-up \_\_\_\_\_ Send-back \_\_\_\_\_ Entered \_\_\_\_\_  
Federal Register Entry \_\_\_\_\_ Re-submit \_\_\_\_\_

Please refer to the map in the  
Multiple Property Cover Sheet  
for this property

Multiple Property Cover Sheet Reference Number: 64000626

NATIONAL REGISTER OF HISTORIC PLACES DATA COLLECTION FORM

State	County		
Surname	List		
Date	Stop	S	T

+01. Reference Number \_\_\_\_\_ (8) †01a. Control No. \_\_\_\_\_ (10)

\*02. Resource Name  
 MORRISON HOUSE \_\_\_\_\_ (120)

+03. Other Name/Site Number \_\_\_\_\_ (120)

\*\*04. Address/Boundary \_\_\_\_\_ (120)

\*05. City \_\_\_\_\_ (36) †05a. Vicinity \_\_\_\_\_ 06. Restricted Address \_\_\_\_\_

\*07. State Code \_\_\_\_\_ \*08. County Code \_\_\_\_\_

†09. Ownership: \_\_\_\_\_ Private \_\_\_\_\_ Public (Local) \_\_\_\_\_ Public (State) \_\_\_\_\_ Public (Federal)

\*10. Resource Type (B, D, S, U, O) \_\_\_\_\_ †11. No. of Contributing Buildings \_\_\_\_\_

Structures \_\_\_\_\_

Objects \_\_\_\_\_

Non-contributing Buildings \_\_\_\_\_

Sites \_\_\_\_\_

Structures \_\_\_\_\_

Objects \_\_\_\_\_

†12. Federal Agency \_\_\_\_\_

+ This field should be left blank.  
 † Field may be left blank if information is not given.  
 \* Mandatory data element; field must be filled in.  
 \*\* Field that must be completed unless address is not for publication.

+01. Reference Number \_\_\_\_\_ (8)

\*13. Non/Det Type S

+14. Multiple Name

SAMUEL HANNA FORD AND SONS - THEMATIC RESOURCES IN  
HAMILTON COUNTY \_\_\_\_\_ (120)

\*15. Nominator \_\_\_\_\_  
State \_\_\_\_\_ Federal \_\_\_\_\_ Local \_\_\_\_\_ Other \_\_\_\_\_

+16. Non. Name/Designations \_\_\_\_\_ (26)

+17. NPS Park Name \_\_\_\_\_

\*18. New Certification LI  
AD

\*18a. Certification Date 41 3 23  
m m d d y y  
3 3 80  
\_ \_ / \_ \_ / \_ \_

+19. Current Certification

Primary: \_\_\_\_\_

Other: \_\_\_\_\_

+19a. Other Certification Dates  
\_ \_ / \_ \_ / \_ \_  
\_ \_ / \_ \_ / \_ \_  
\_ \_ / \_ \_ / \_ \_  
\_ \_ / \_ \_ / \_ \_  
\_ \_ / \_ \_ / \_ \_  
\_ \_ / \_ \_ / \_ \_  
\_ \_ / \_ \_ / \_ \_  
\_ \_ / \_ \_ / \_ \_  
\_ \_ / \_ \_ / \_ \_

- + This field should be left blank.
- + Field may be left blank if information is not given.
- \* Mandatory data element; field must be filled in.