

UNITED STATES DEPARTMENT OF THE INTERIOR
NATIONAL PARK SERVICE
NATIONAL REGISTER OF HISTORIC PLACES
REGISTRATION FORM

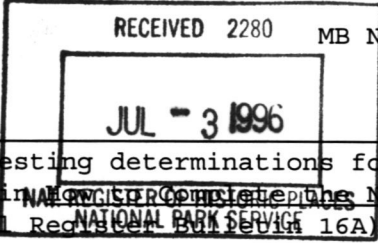

This form is for use in nominating or requesting determinations for individual properties or districts. See instructions in National Register of Historic Places Registration Form (National Register of Historic Places, NPS Form 10-900a). Complete each item by marking "x" in the appropriate box or by entering information requested. If an item does not apply to the property being documented, enter "N/A" for "not applicable." For functions, architectural classifications, materials, and areas of significance, enter only categories and subcategories from the instructions. Place additional entries and narrative items on continuation sheets (NPS Form 10-900a). Use a typewriter, word processor, or computer, to complete all items.

1. Name of Property

historic name The Jacob Shafer House

other names/site number n/a

2. Location

street & number 388 Kaisertown Road [n/a] not for publication

city, town Montgomery [n/a] vicinity

state New York code NY county Orange code 071 zip code 12549

3. State/Federal Agency Certification

As the designated authority under the National Historic Preservation Act of 1966, as amended, I hereby certify that this nomination request for determination of eligibility meets the documentation standards for registering properties in the National Register of Historic Places and meets the procedural and professional requirements set forth in 36 CFR Part 60. In my opinion, the property meets does not meet the National Register criteria. I recommend that this property be considered significant nationally statewide locally. ([] See continuation sheet for additional comments.)

J.W. Adams
Deputy Commissioner for Historic Preservation
Signature of certifying official

18 June 96
Date

State or Federal agency and bureau

In my opinion, the property meets does not meet the National Register criteria. ([] See continuation sheet for additional comments.)

Signature of commenting or other official

Date

State or federal agency and bureau

4. National Park Service Certification

I hereby, certify that this property is:
 entered in the National Register.
[] See continuation sheet.
[] determined eligible for the National Register. [] see continuation sheet.
[] determined not eligible for the National Register.
[] removed from the National Register.
[] other, (explain:)

[Signature] Signature of keeper Date of Action 8/16/96

5. Classification

Ownership of Property (Check as many boxes as apply)	Category of Property (check only one box)	Number of Resources within Property (do not include previously listed resources in the count)	
[X]private	[X]building(s)	Contributing	Noncontributing
[]public-local	[]district	<u>1</u>	<u>3</u> buildings
[]public-State	[]site	<u>1</u>	sites
[]public-Federal	[]structure	<u>1</u>	structures
	[]object		objects
		<u>3</u>	<u>3</u> Total
Name of related multiple property listings (enter "N/A" if property is not part of a multiple property listing)		Number of contributing resources previously listed in the National Register	
<u>n/a</u>		<u>n/a</u>	

6. Function or Use

Historic Function (enter categories from instructions)	Current Functions (enter categories from instructions)
<u>DOMESTIC/single dwelling</u>	<u>DOMESTIC/single dwelling</u>
<u> </u>	<u> </u>
<u> </u>	<u> </u>
<u> </u>	<u> </u>
<u> </u>	<u> </u>
<u> </u>	<u> </u>
<u> </u>	<u> </u>

7. Description

Architectural Classification (enter categories from instructions)	Materials (enter categories from instructions)
<u>MID-19TH CENTURY/Greek Revival</u>	foundation <u>Stone</u>
<u> </u>	walls <u>Wood</u>
<u> </u>	roof <u>Asphalt shingles</u>
<u> </u>	other <u> </u>
<u> </u>	<u> </u>

Narrative Description

(describe the historic and current condition of the property on one or more continuation sheets.)

United States Department of the Interior
National Park Service

The Jacob Shafer House
Montgomery, Orange County, New York

NATIONAL REGISTER OF HISTORIC PLACES
CONTINUATION SHEET

Section number 7 Page 2

The Jacob Shafer house occupies a 7.59 acre parcel on the east side of Kaisertown Road in the agricultural and developing residential south western section of the town of Montgomery. Kaisertown Road, a country lane which borders the property, is characterized by open land used for the pasturing of dairy cows, farmhouses and modern residential dwellings. Several nineteenth century farm complexes stand along the road. Across the lane from the nominated property is a large tract currently undergoing development into a golf course and some residential housing. On the tract appear to be the remnants of an early mill along with an intact foundation ruin of an eighteenth century farmhouse. The integrity of these features are currently threatened. Several residences are visible from the Shafer house. To the southeast is a stone dwelling which incorporates the ruins of the pioneer residence of Dedrick Shafer and, northwest, across Kaisertown Road, a modern dwelling.

The farmhouse and outbuildings are sited relatively close to one another with grassy lawns surrounding the house and stretching outward towards the garage and sheds. Kaisertown Road marks the western boundary of the property. The farmhouse and outbuildings are set on top of a small hill which gradually slopes downward. To the south of the farmhouse and across the driveway is a non-historic, non-contributing two car garage which was recently constructed on the site of a swimming pool. East of the garage is the foundation ruin of a nineteenth century barn complex which is historic; contributing. Within the barn ruin is a small shed (non-historic; non-contributing). To the rear of the garage is another shed (non-historic; non-contributing). On the east side lawn of the farmhouse is a stone-lined well which is a contributing component of this nomination. The heavy black outline on the attached county tax map identifies the boundary of the nominated property. The boundary line coincides with the current legal boundaries of the property. The Shafer house is not located within an historic district.

Contributing features: 3

Non-contributing buildings: 3

The Jacob Shafer house property consists of a Greek Revival era farmhouse, a barn ruin, a stone lined well, two sheds and a garage on a 7.59 acre parcel located on the east side of Kaisertown Road.

The farmhouse, erected in 1842, is a two story three bay frame building with a one and one-half story wing attached to the east wall of the main block. The entire structure rests on a raised stone foundation and both sections are surmounted by gable roofs. The roof on the west block is pierced on the west end by two brick chimneys and the roof on the smaller east block is pierced on the east end by a tall brick chimney. The east block also contains a twentieth century shed dormer across a portion of the front. The house primarily features six-over-six, double hung sash which, for the most part, possess their original panes of glass. The windows of the main block are flanked by early louvered shutters. The farmhouse also retains a majority of its original clapboards which are maintained in a remarkable state of preservation. Two period porches are attached to the main block; one on the front

United States Department of the Interior
National Park Service

The Jacob Shafer House
Montgomery, Orange County, New York

NATIONAL REGISTER OF HISTORIC PLACES
CONTINUATION SHEET

Section number 7 Page 3

corresponding with the main doorway and the other corresponding with a less formal doorway on the back side of this block. Both porches have their original decorative balustrade--the only of its kind in the town of Montgomery.

The front facade of the house, oriented south toward the driveway, displays a variety of design features associated with the Greek Revival era. The front doorway is in high Greek Revival style with a double raised panel door flanked by two side lights which, themselves, are flanked on each side by a set of flat pilasters. Below each side light is a raised recessed panel and, above the door and side lights is a large transom which is flanked by a set of short flat pilasters. Raised panels surround the outside of the doorway opening. The front door, as with many of the interior doors, retains its original mortise lock. Other examples of Greek Revival era detailing on the front facade, as well as on the two sides and rear of the main block, include corner pilasters which support a wide frieze and windows with shouldered architraves above which are wide lintels. In addition there are also the front and rear porches of the main block.

The windows on the main portion of the house are symmetrically arranged. On the front and rear, beside the doorways, are two windows. Directly above, on the second floor, are three windows that are in line with the two windows and doorway below. The west side of the main block contains five windows; two of which are on the first floor, two, directly above, on the second floor and a smaller attic window positioned directly below the peak of the gable. This window has a decorative sash currently hidden behind louvered vents. The fenestration on the kitchen wing is not symmetrical. What was originally a porch across the front was glassed in and made into a room, however, the four original porch columns remain in situ. The rear of this block contains a bay window where there was probably originally two six-over-six windows. The east end of this wing contains its original fenestration; two second floor gable windows and, below on the first floor, two windows, one of which is larger than the other. The southern most window on the first floor of this gable is in line with the northern most of the second floor gable windows. Projecting outward from the basement of the kitchen wing is a long narrow structure, the back wall of which is stone and the front is frame. This may have originally served as a tool shed or workshop.

Interior room configurations and much of the nineteenth century fabric survives. The main hall along with the adjacent front and back parlors contains high styled Greek Revival era woodwork. Battered, shouldered architraves stretch from the floor to just below the ceiling and enclose a raised paneled field below each window. The parlor mantle is rather unusual compared to those in other houses in this area of the period. It consists of two flat pilasters which support an entablature and two shorter pilasters. The entablature bows outward with a square panel in the center. The back parlor, no doubt, had a mantel identical to this one. It was removed in the mid twentieth century when the fireplace was bricked off and the flue used for the furnace in the basement below.

United States Department of the Interior
National Park Service

The Jacob Shafer House
Montgomery, Orange County, New York

NATIONAL REGISTER OF HISTORIC PLACES
CONTINUATION SHEET

Section number 7 Page 4

The central hall features a stairway which contains a turned newel post, spindles and railing in a pattern common to the era. They are made of mahogany. Below the stringer of the stairway is an exquisite paneled wall covering the stairway to the basement which is accessible to the rear of this wall. As mentioned earlier, there are two entries to the hallway from the exterior; one at the front of the hall and the other at the back. Interior molding of the front doorway is more formal than that of the rear doorway. In each of the upper corners of the front entry are square ornamental blocks. Baseboard molding in the hall along with the parlors, is very wide and comprised of complex profiles.

Woodwork on the second floor of the house, as would be expected, is less formal than that on the first. The stairway to the attic, directly above the stairway to the second floor, is enclosed by a wide beaded board wall.

It is important to note that the house plan for the Jacob Shafer house, three bay main block with side gables and a side kitchen wing, is a form that persisted from the late eighteenth century into the nineteenth century in and around Montgomery. As the Greek Revival era swept through New York State, in most rural areas the side gable house form was rotated establishing the gable end as the principle facade. This provided the house with a more classical "Greek Temple" appearance. To this form side wings with separate entrances were added creating the classical "gabled-el" house form. Perhaps another hold over exhibited in the Jacob Shafer house are the underscaled six-over-six windows. Many of the homes of this era had larger windows. This house, through its proportions and detailing, displays the wealth of its owner who, no doubt, could have easily afforded the larger and more stylish windows when the house was built. Perhaps it was his preference to use the smaller windows or maybe the preference of the builder.

Across the driveway from the house is a two car garage and, adjacent to it are two sheds--all of which are non-contributing elements of this nomination. The one shed is constructed within the foundation ruin of the barn complex. This ruin is a contributing component. On the side lawn of the kitchen wing is a contributing stone line well. The shaft has been filled and covered over. It was positioned close to the basement keeping room.

8. Statement of Significance

Applicable National Register Criteria

(Mark an "x" in one or more boxes for the criteria qualifying the property for National Register listing.)

- [] A Property is associated with events that have made a significant contribution to the broad patterns of our history.
[] B Property is associated with the lives of persons significant in our past.
[X] C Property that embodies the distinctive characteristics of a type, period, or method of construction or represents the work of a master, or possesses high artistic values, or represents a significant and distinguishable entity whose components lack individual distinction.
[] D Property has yielded, or is likely to yield, information important in pre-history or history.

Criteria Considerations

(Mark "X" in all the boxes that apply.)

- [] A owned by a religious institution or used for religious purposes.
[] B removed from its original location.
[] C a birthplace or grave.
[] D a cemetery.
[] E a reconstructed building, object or structure.
[] F a commemorative property.
[] G less than 50 years of age or achieved significance within the past 50 years.

Area of Significance

(Enter categories from instructions.)

Architecture
[]
[]
[]
[]
[]
[]
[]

Period of Significance

ca.1842
[]
[]
[]

Significant Dates

ca.1842
[]
[]
[]

Significant Person

(Complete if Criterion B is marked above.)

n/a

Cultural Affiliation

n/a
[]
[]
[]

Architect/Builder

n/a
[]
[]
[]

Narrative Statement of Significance

(Explain the significance of the property on one or more continuation sheets.)

9. Major Bibliographical References

Bibliography

(Cite the books, articles, and other sources used in preparing this form on one or more continuation sheets.)

Previous documentation on file (NPS): Primary location of additional data:

- [] preliminary determination of individual listing (36 CFR 67) has been requested [X] State historic preservation office
[] previously listed in the National Register [] Other State agency
[] previously determined eligible by the National Register [] Federal agency
[] designated a National Historic Landmark [] Local government
[] recorded by Historic American Building Survey # [] University
[] recorded by Historic American Engineering Record # [] Other

Name of repository:

[]

United States Department of the Interior
National Park Service

The Jacob Shafer House
Montgomery, Orange County, New York

NATIONAL REGISTER OF HISTORIC PLACES
CONTINUATION SHEET

Section number 8 Page 2

The Jacob Shafer house (1842) is a unique example of survival in the town of Montgomery. The farmhouse is architecturally significant as an intact example of a mid-Greek Revival era residence. It fully illustrates the adaptation of the Greek Revival style into the local vernacular and reflects the evolution of the local building tradition from the pioneer box-like farmhouses of the first settlement period, as the original stone Shafer farmhouse on the adjacent tract started out as, into the more standardized and generalized forms, styles and decorations of the first half of the nineteenth century. The Jacob Shafer house stands as a testament to the endurance of this house form which persisted for over half a century in and around Montgomery. The high quality of the detailing of this building coupled with its country-like setting and two contributing support structures (barn ruin and well) enhance the significance of the nominated property.

Jacob Youngblood Shafer was the grandson of Dedrick Shafer who is believed to have built the stone house on the adjacent parcel in the second half of the eighteenth century. The ruins of his pioneer structure are incorporated in the stone walls of the present house on that tract. From Dedrick, the farm passed to his son, Daniel, who was born ca.1762. During the course of his life he had married three times--two of his wives died young. His third wife was Eve and they resided on the farm where they raised their family. Their son, Jacob Y., one of several children from this marriage, was born in the old stone house in July of 1808. When he reached the age of thirty-one, Jacob surely must have known that his father intended to leave him the old farmhouse as Daniel's will was written in 1839, four years before his death. Perhaps the thought of living in an antiquated stone house was not appealing for a young man especially of his means. Besides, in this period, many town of Montgomery homes were either being remodeled or entirely replaced with up-to-date structures. In 1842, Jacob had the present building constructed on a rise of ground within view of his grandfather's pioneer dwelling. The new house was among the finest to be built in the Kaisertown district. At this location, Jacob operated a large farm which, according to the 1862 farm map of the town of Montgomery, consisted of 98 acres. He died intestate in September or October of 1892 leaving his only surviving child, Mary S. Comfort, his only heir at law.

Mary was the wife of Harvey Daniel Comfort, a well known businessman in Montgomery. Both he and his brother, Walter, owned the Union Dairy which had an outlet in Newburgh. They became involved with the manufacturing of ice cream which was considered an extravagance at the time and, not too distant from the farmhouse, Harvey set up the first commercial ice cream plant in Orange County. Both Harvey and his wife resided in the Jacob Shafer house where they raised their family of six children--two of which died young. In 1924 the Comforts sold the house and property to Helen Loghry Rector who, in 1936, sold the farmhouse and acreage to Kate Seredy, an author of national fame at the time. Some of Seredy's books were written while living in this house. During her ownership, she sold the ruin of the original Shafer stone dwelling to May Masse of the Viking Press who had rebuilt and enlarged the pioneer dwelling and made it into an English or Irish style farmhouse with interior whitewashed walls and exposed beam ceilings.

United States Department of the Interior
National Park Service

The Jacob Shafer House
Montgomery, Orange County, New York

NATIONAL REGISTER OF HISTORIC PLACES
CONTINUATION SHEET

Section number 8 Page 3

From Seredy, the Jacob Shafer house passed through several hands before being purchased by Carl and Trudy Larson in 1974. When the Larsons purchased the property, the parcel had been whittled down to 7.59 acres.

As noted earlier, the Shafer house embodies a variety of high style design features associated with the Greek Revival era. These include the front and rear porches, the corners pilasters and wide frieze above on the exterior and the woodwork of the interior. These design features survive in only a handful of homes in and around the town of Montgomery. The corner pilasters and wide frieze are similar to those on the nearby Daniel Waring house (NR Listed 1995). The newel post with spindles and handrail in the Shafer house resemble the ones at both the Daniel Waring house and the Jacob Bookstaver house (NR Listed: 1996). Interior window and door trim of the first floor main block of the Shafer house share some similarities with the Smith house on Route 17K near the Brick Church. The overall house plan resembles that of the earlier Mason House located on Union Street in the Village of Montgomery. The closest overall comparison to the Shafer house would be the Sears house on River Road. This house, however, does not display as high degree of wealth of Greek Revival era design as does the Shafer house. It is also not nearly as well preserved as the Jacob Shafer house.

Although the wing of the residence has undergone limited renovations the dwelling, nevertheless retains an outstanding degree of architectural integrity. The Shafer house retains some of the most significant interior finishes of the period in the community. As such, the Jacob Shafer house is an important example of its type and is a significant visual and architectural landmark in the community.

United States Department of the Interior
National Park Service

The Jacob Shafer House
Montgomery, Orange County, New York

NATIONAL REGISTER OF HISTORIC PLACES
CONTINUATION SHEET

Section number 9 Page 2

9. Bibliography

- Beers, F.W., County Atlas of Orange New York. Chicago, ILL.: Andreas, Baskin & Burr, 1875.
- Beers, S.N., French, F.F., Wood, W.E., Map of Orange and Rockland Co's New York. Philadelphia, PA.: Corey & Bachman, 1859.
- Dodd, John. Interviewed by Robert L. Williams, Montgomery, New York. January, 1996.
- Eager, Samuel W., A Outline History of Orange County. Newburgh, N.Y.: S.T. Callahan, 1846-7.
- Eurich, Robert C. and Williams, Robert L., Old Houses of Hanover. Middletown, N.Y.: town of Montgomery, 1994.
- Farm Map of Orange County. New York: Dolph & Stewart. 1936.
- Galation, David and Jacob Shafer, William H. A Map of the town of Montgomery, Jan. 25, 1798.
- Hughes, Michael. Farm map of the town of Montgomery Orange Co. Philadelphia, PA.: Michael Hughs. 1862
- Lathrop, J.M. Atlas of Orange County, New York. Philadelphia, PA: A.H. Mueller & Co. 1903.
- Ms. Bright, John D. Search against: Kate Seredy (property title search). No date.
- Ms. Borland, Charles. Search against: Marston R. Cockey & Marguerite S. Cockey (property title search). No date.
- Ms. Last Will and Testament of Daniel Shafer, Orange County Hall of Records, Goshen, N.Y., 1843 (Liber M, page 145).
- Portrait and Biographical Record of Orange County, New York. New York and Chicago: Chapman Publishing Co. 1895.
- Ruttenber, E.M. and Clark, L.H. History of Orange County, New York, Philadelphia, PA: Everts and Peck, 1881.
- Seese, M.P. "Original Settlement of the Shafers, Staunch Church Folk." Middletown Times Herald. No date.
- Seese, Mildred Parker. "Off the Chest, Milk-Fed Executive." Middletown Times Herald. January 2, 1958.

United States Department of the Interior
National Park Service

The Jacob Shafer House
Montgomery, Orange County, New York

NATIONAL REGISTER OF HISTORIC PLACES
CONTINUATION SHEET

Section number 9 Page 3

Sidney, J.C. Map of Orange County New York. Newburgh, N.Y.: Newell S. Brown. 1850.

10. Geographical Data

Acreage of property 7.9 acres

UTM References

(Place additional UTM references on a continuation sheet.)

Table with 4 columns: Zone, Easting, Northing. Rows 1-4.

Verbal Boundary Description

(Explain the boundaries of the property on a continuation sheet.)

Boundary Justification

(Explain why the boundaries were selected on a continuation sheet.)

11. Form Prepared By

name/title Robert L. Williams, Montgomery Town Historian
Edited by: John A. Bonafide, NYSOPRHP, Albany, NY
organization Town of Montgomery, Orange County date January 1996
street & number 74 Main Street telephone n/a
city or town Walden state NY zip code 12586

Additional Documentation

Submit the following items with the completed form:

Continuation Sheets

Maps

- A USGS map (7.5 or 15 minute series) indicating the property's location.
A Sketch map for historic districts and properties having large acreage or numerous resources.

Photographs

Representative black and white photographs of the property.

Additional items

(check with the SHPO or FPO for any additional items)

Property Owner

(Complete this item at the request of SHPO or FPO.)

name Carl & Trudy Larson
street & number 388 Kaisertown Road
city or town Montgomery state New York zip code 12549

Paperwork Reduction Act Statement: This information is being collected for applications to the National Register of Historic Places to nominate properties for listing or determine eligibility for listing, to list properties, and to amend existing listings. Response to this request is required to obtain a benefit in accordance with the National Historic Preservation Act, as amended (16 U.S.C. 470 et seq.).

Estimated Burden Statement: Public reporting burden for this form is estimated to average 18.1 hours per response including the time for reviewing instructions, gathering and maintaining data, and completing and reviewing the form. Direct comments regarding this burden estimate or any aspect of this form to the Chief, Administrative Services Division, National Park Service, P.O. Box 37127, Washington, DC 20013-7127; and the Office of Management and Budget, Paperwork Reductions Project (1024-0018), Washington, DC 20503.

United States Department of the Interior
National Park Service

The Jacob Shafer House
Montgomery, Orange County, New York

NATIONAL REGISTER OF HISTORIC PLACES
CONTINUATION SHEET

Section number 10 Page 2

10. Geographical Data

Verbal Boundary Description

The boundary for the nominated property is shown as the heavy black outline on the accompanying map entitled "The Jacob Shafer House, Orange County, New York."

Boundary Justification

The boundary for the nomination has been drawn to coincide with the current legal lot for the property.

The Jacob Shafer House

Site Plan

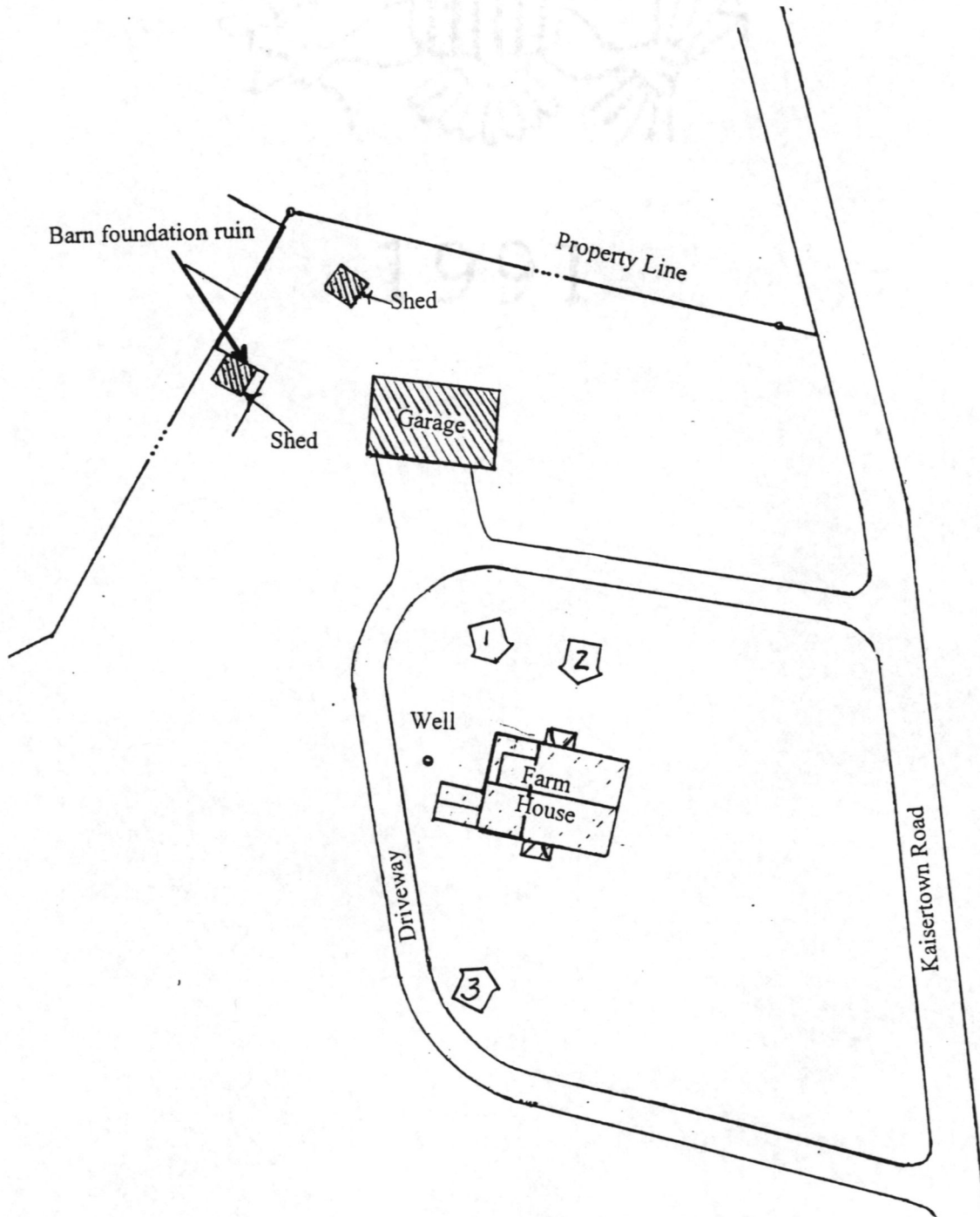

The Jacob Shafer House

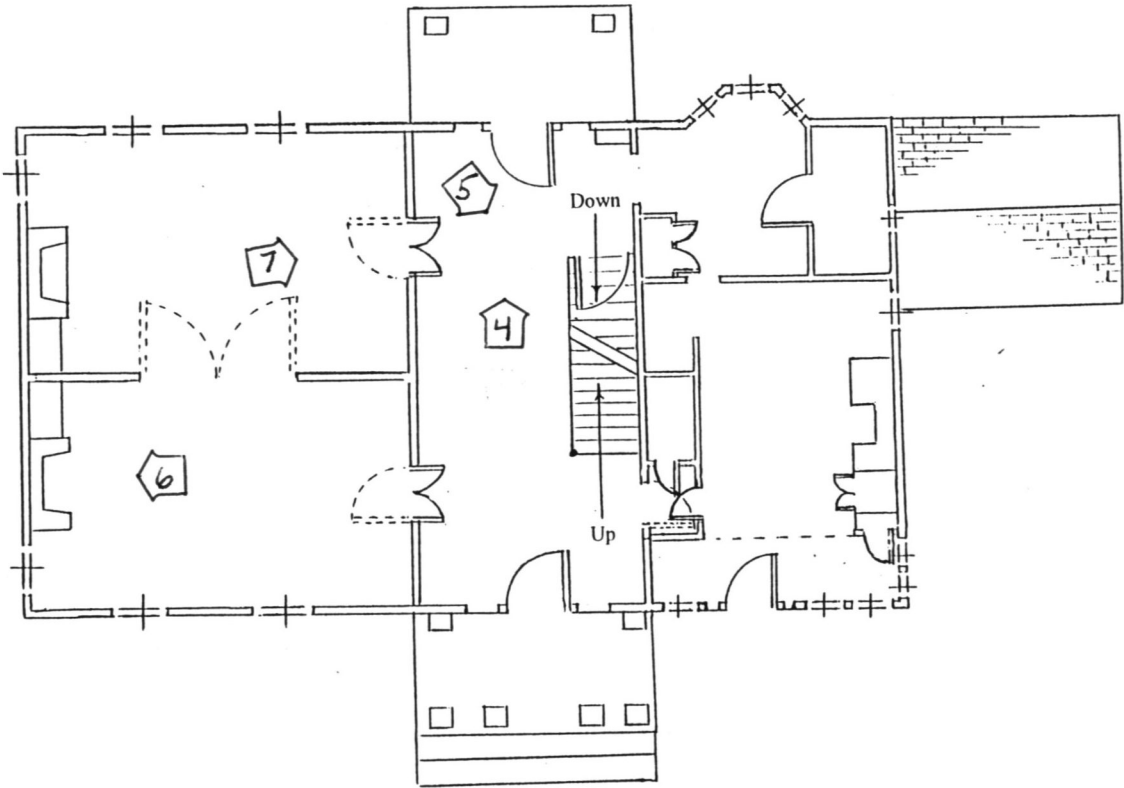

FIRST FLOOR PLAN

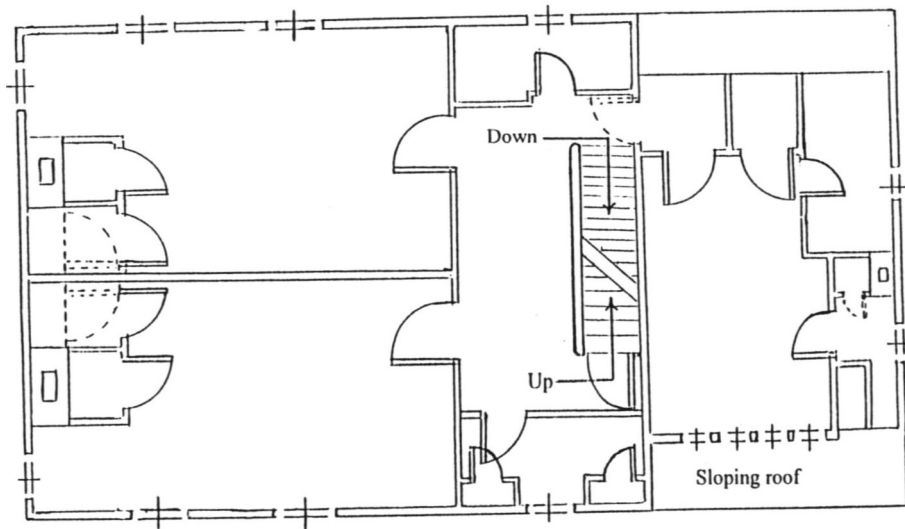

SECOND FLOOR PLAN

The Jacob Shafer House

Montgomery, Orange County, New York

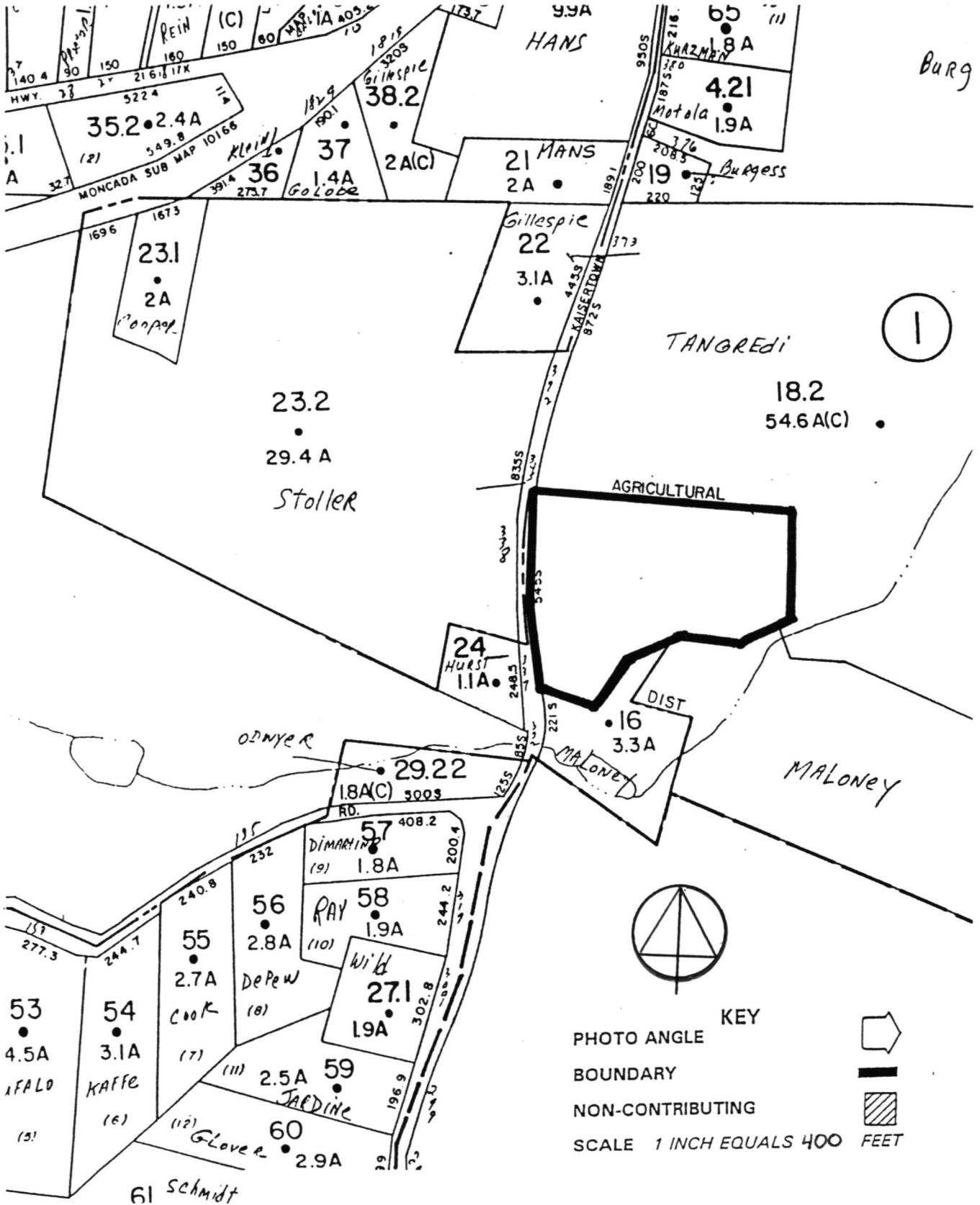

UNITED STATES DEPARTMENT OF THE INTERIOR
NATIONAL PARK SERVICE

NATIONAL REGISTER OF HISTORIC PLACES
EVALUATION/RETURN SHEET

REQUESTED ACTION: NOMINATION

PROPERTY NAME: Shafer, Jacob, House

MULTIPLE NAME:

STATE & COUNTY: NEW YORK, Orange

DATE RECEIVED: 7/03/96 DATE OF PENDING LIST: 7/16/96
DATE OF 16TH DAY: 8/01/96 DATE OF 45TH DAY: 8/17/96
DATE OF WEEKLY LIST:

REFERENCE NUMBER: 96000864

NOMINATOR: STATE

REASONS FOR REVIEW:

APPEAL: N DATA PROBLEM: N LANDSCAPE: N LESS THAN 50 YEARS: N
OTHER: N PDIL: N PERIOD: N PROGRAM UNAPPROVED: N
REQUEST: N SAMPLE: N SLR DRAFT: Y NATIONAL: N

COMMENT WAIVER: N

ACCEPT RETURN REJECT _____ DATE

ABSTRACT/SUMMARY COMMENTS:

RECOM./CRITERIA Accept

REVIEWER Savage

DISCIPLINE Architectural History

TELEPHONE _____ DATE 8/16/96

DOCUMENTATION see attached comments Y/N see attached SLR Y/N



Jacob Shafer House
Montgomery, Orange Co.
J.A. BONAFDE, 1996
NYSOPRHP, Albany
Photo No. 1, South Façade

FEB 96 00528 NBN1H



HINMAN 87500 96 874
FEB 96 08528 NBN1H

Jacob Shala-Hrue
Montgomery, Orange Co.
J. A. Bonafide, 1996
NYS OPRHP, Albany
Photo No. 2, Entrance detail



Jacob Shaker House
Montgomery, Orange Co.
J. A. BONAFIDE, 1996
NYS OPRHD, Albany
Photo No. 3, NORTH FACADE

FEB 96 00528 NBN1H



Photo 05

Kodak
PREMIUM
Processing

Jacob Shader House

Montgomery, Orange Co.

J.A. BONAFIDE, 1996

NYS OPRHP, Albany

Photo No. 4, Interior detail

Kodak
PREMIUM
Processing



Photo 10

Kodak
PREMIUM
Processing
JAN. 1996 N

Jacob Shafer House
Montgomery, Orange Co.
R. Williams, 1996
NYS OPRHP, Albany
Photo No. 5 INTERIOR detail

Kodak
PREMIUM
Processing
JAN. 1996 N



Photo 12

Kodak
PREMIUM
Processing

Jacob Shafer House
Montgomery, Orange Co.
R. Williams, 1996
CVS OPR HP, Albany
Photo No. 6, Interior detail

Kodak
PREMIUM
Processing



Photo 13

Kodak
PREMIUM
Processing

Jacob Shafer House
Montgomery, Orange Co.
R. Williams. 1996
NYS OPRHP, Albany
Photo No. 7, Interior detail

Kodak
PREMIUM
Processing

Missing Core Documentation

Property Name

Shafer, Jacob, House

County, State

Orange, New York

Reference Number

96000864

The following Core Documentation is missing from this entry:

Nomination Form

Photographs (#4, 6-9, 11)

USGS Map



Jacob Shaker House
Montgomery, Orange Co.
Zone 18 SCALE 1:24,000
360845 459686 8
Pine Bush Quadrangle

Published by the New York State Department of Transportation, in cooperation with the U.S. Department of Transportation, Federal Highway Administration.
Map base from 1956 U.S. Geological Survey 7.5-minute quadrangle.
Map revisions made using aerial photographs dated 1990, construction plans, official records and other sources. Features revised include: highways and other transportation facilities; civil and public land boundaries; recreation sites; hydrography; and buildings. Gray tint indicates developed areas in which only landmark buildings are shown. Darker gray tint indicates open water features.
Revisions may not comply with National Map Accuracy Standards.
Correspondence concerning this and other Department of Transportation maps should be directed to: Map Information Unit, New York State Department of Transportation, State Campus, Building 4, Room 105, Albany, New York 12232.
Revisions by J.C. Peters



QUADRANGLE LOCATION

SCALE 1:24 000
1000-meter ticks based on the New York Transverse Mercator projection/grid. To place on the 1983 North American Datum, move the projection lines 11 meters south and 34 meters west as shown by dashed corner ticks.
10,000-foot ticks based on the New York State Plane Coordinate System, East Zone.
1991 magnetic declination is approximately 13.5° West
Contours, at 20-foot intervals, shown unrevised from 1956 U.S. Geological Survey map. Datum is mean sea level.

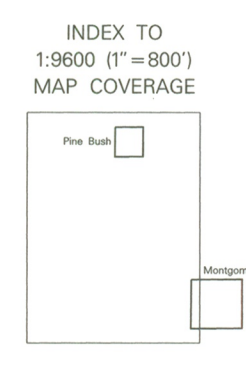

BOUNDARIES:

State	-----
County	-----
Town or City	-----
Incorporated Village	-----
State / Federal Land	-----

ROADS:

Posted Touring Route:	Divided:
Interstate	Wide mall
U.S.	Narrow mall or barrier
State	-----
County	-----
State Highway (SH) number and limit	-----
County road	-----
Interchange number	-----
	Undivided:
	4 or more lanes
	Less than 4 lanes
	Vehicle track; trail