

UNITED STATES DEPARTMENT OF THE INTERIOR  
NATIONAL PARK SERVICE  
NATIONAL REGISTER OF HISTORIC PLACES  
REGISTRATION FORM

1287  
MB NO. 1024-0018, NPS FORM

This form is for use in nominating or requesting determinations for individual properties or districts. See instructions in How to Complete the National Register of Historic Places Registration Form (National Register Bulletin 16A). Complete each item by marking "x" in the appropriate box or by entering information requested. If an item does not apply to the property being documented, enter "N/A" for "not applicable." For functions, architectural classifications, materials, and areas of significance, enter only categories and subcategories from the instructions. Place additional entries and narrative items on continuation sheets (NPS Form 10-900a). Use a typewriter, word processor, or computer, to complete all items.

1. Name of Property

historic name Gideon Pelton Farm

other names/site number n/a

2. Location

street & number 250 Rockefeller Lane

city, town Montgomery

state New York code NY county Orange code 071 zip code 12549

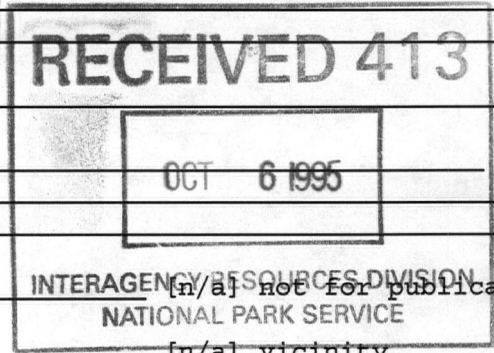

3. State/Federal Agency Certification

As the designated authority under the National Historic Preservation Act of 1966, as amended, I hereby certify that this  nomination  request for determination of eligibility meets the documentation standards for registering properties in the National Register of Historic Places and meets the procedural and professional requirements set forth in 36 CFR Part 60. In my opinion, the property  meets  does not meet the National Register criteria. I recommend that this property be considered significant  nationally  statewide  locally. ([ ] See continuation sheet for additional comments.)

J.W. Adams  
Deputy Commissioner for Historic Preservation  
Signature of certifying official

28 Sept. '95  
Date

State or Federal agency and bureau

In my opinion, the property  meets  does not meet the National Register criteria. ([ ] See continuation sheet for additional comments.)

Signature of commenting or other official

Date

State or federal agency and bureau

4. National Park Service Certification

I hereby, certify that this property is:  
 entered in the National Register.  
 See continuation sheet.  
 determined eligible for the National Register. [ ] see continuation sheet.  
 determined not eligible for the National Register.  
 removed from the National Register.  
 other, (explain:)

Entered in the National Register  
Signature of keeper Guy M. Rapsley Date of Action 11/3/95



United States Department of the Interior  
National Park Service

Gideon Pelton Farm  
Montgomery, Orange County, New York

RECEIVED 413

OCT - 6 1995

NATIONAL REGISTER OF HISTORIC PLACES  
CONTINUATION SHEET

Section number 7 Page 2

INTERAGENCY RESOURCES DIVISION  
NATIONAL PARK SERVICE

The Gideon Pelton Farm occupies a 96.40 acre parcel on the west side of Beaver Dam Road in the developing southern section of the Town of Montgomery. Rockefeller Lane, which runs through the farm, is a dead end farm lane which is characterized by open land used for the pasturing of dairy cows. Along Beaver Dam Road stand scattered twentieth century residential properties and two farm complexes which retain nineteenth century structures. To the south and east are lands scheduled for, and some which has already undergone transformation from farmland to industrial complexes. With the exception of the farm-related outbuildings on the nominated property, the only buildings in the immediate vicinity within site of the Pelton farmhouse is the nineteenth century Rockefeller farm located to the south of the nominated property. Additionally, several residences to the southeast, on Beaver Dam Road, are visible from the farmhouse.

The farmhouse and outbuildings are sited close to the farm lane (Rockefeller Lane) with open fields divided by hedge rows stretching in all four directions. Beaver Dam Road marks a portion of the eastern edge of the farmstead. Gently rolling grassy lawns surround the farmhouse. The land gradually slopes from the house, barn and garage complex to the southeast to meet the railroad tracks of Conrail and from thence is flat to Beaver Dam Road, a short distance beyond. To the southwest of the farmhouse and across the farm lane stands a contributing barn. Additional farm related structures include a garage (modern; non-contributing) which is located between the contributing barn and farmhouse. To the rear of the farmhouse is located a stone smokehouse which is a contributing element. Near the site of the present barn are barely visible the foundation ruins of the old barn which date from the first half of the nineteenth century. Additionally, south of the farmhouse are the remains of two foundations (historic; contributing) which are believed to have been tenant houses. The northeast wall of the foundation nearest the farmhouse appears to be adjacent to an abandoned road bed. This section of road bed is believed to be the eastern terminus of the Palatine Road established in the early eighteenth century. (The barn, dating from the late 1920's, along with the smokehouse, which dates from the late nineteenth century, along with the two foundation ruins and the abandoned eighteenth century road bed, are contributing components of the nomination.) The heavy black outline on the attached county tax map identifies the boundary of the nominated property. The boundary line coincides with the current legal boundaries of the farmstead. This property is not located within an historic district.

Contributing buildings: 3  
Contributing sites: 3  
Non-contributing buildings: 1

The Gideon Pelton Farm consists of a Colonial/Greek Revival era farmhouse, a barn, a smokehouse, two foundation ruins and an abandoned road bed on an 96.40 acre parcel of land located west of Beaver Dam Road.

The farmhouse, erected ca. 1770 and expanded ca. 1830, is a one and a half story, two-bay stone building with a two and a half story rectangular shaped wing

United States Department of the Interior  
National Park Service

Gideon Pelton Farm  
Montgomery, Orange County, New York

NATIONAL REGISTER OF HISTORIC PLACES  
CONTINUATION SHEET

Section number 7 Page 3

---

attached to the southwest section of the original house. This ca. 1830 wing, a three-bay, side-hall frame building, was built into a portion of the original stone structure as shown on the attached floor plans. It rests on a slightly raised stone foundation and is surmounted by a gable roof that is pierced on the southwest side by a brick chimney. The stone block of the house has a gable roof that is pierced on the northeastern side by a brick chimney. Attached to the northeast wall of the stone block is a two-bay, one story kitchen wing surmounted by a gable roof. The farmhouse features twelve-over-twelve, twelve-over-eight, nine-over-six and two-over-two, double-hung sash windows with simple wood trim. There is a wide frieze on the front of the 1830s wing with an elaborate cornice structure. With the exception of the front and rear stone walls of the eighteenth century addition, the structure is sided with clapboards. An interesting feature regarding the clapboard siding can be observed on the northeast side wall of the stone block above the kitchen addition where the siding parallels the roof line. There is one decorative, late nineteenth century porch with Victorian era detailing which extends along the front of the 1830s addition. The four porch columns were removed about fifty years ago and replaced with the present wooden columns which rest on raised fieldstone piers.

The front facade of the farmhouse, oriented eastward towards Rockefeller Lane, displays a variety of design features associated with the Greek Revival and Victorian eras. The front doorway is of high Greek Revival style with side lights, transom and a recessed raised panel door (currently behind a twentieth century storm door.) Raised panels surround the outside of the doorway opening. A decorative rectangular block is incorporated into the molding above the transom. Flat panels surround the interior of the doorway specifically around the transom and side lights. The front door, as with many of the interior doors, retains its original box lock. Another example of Greek Revival detailing on the exterior of the house is the decorative cornice. This decoration consists of ornamental dentals applied to the soffit. A rather unusual feature on the Greek Revival portion of the house are the twelve-over-twelve and twelve-over-eight window sashes which are more prevalent in earlier homes. Many of the Greek Revival era homes in and around Montgomery have six-over-six sash. The porch, believed to date from the 1870s or 80s, is embellished with decorative brackets which were retained after the columns were updated in this century.

Interior room configurations and nearly all nineteenth century fabric survives. The first floor main hall and parlor of the 1830s wing has a molded plaster cornice which is in a fine state of preservation. Parlor molding is oh high Greek Revival style with decorative corner blocks on the door and window openings identical to those on the front entranceway. The architraves stretch from the floor to near the ceiling, and enclosed a raised panelled field below each window. The parlor mantel is rather standard for a house of this period in this area--two turned columns support a wide freize board crowned with a molding and topped with a mantel shelf. An identical period mantel is located in the living room of the original stone portion of the house. The main stairway features an exquisite mahogany handrail with turned newel posts and slender turned balusters. Brackets are located on the exposed outer stringer at each step of this stairway. Below the stringer with

United States Department of the Interior  
National Park Service

Gideon Pelton Farm  
Montgomery, Orange County, New York

NATIONAL REGISTER OF HISTORIC PLACES  
CONTINUATION SHEET

Section number 7 Page 4

---

brackets is a paneled wall covering the stairway to the basement which is accessible by a doorway at the end of this wall.

There appears to be no eighteenth century woodwork remaining on the first or second floor of the original stone block. It does appear that the second floor of this section was remodeled in the Federal era as the woodwork appears to date to that time. Originally, this was an opened unfinished attic space. Upon removing several of the floorboards in this section, it is revealed that the beams beneath are finished--hand planed and smoothed with an adz. The beaded edge on several of the beams are barely visible. Although covered over with plaster on the first floor ceiling, these are the most evident and important link to the eighteenth century.

The barn, a two and a half story gambrel-roofed rectangular frame building with three attached silos and a milkhouse is located southwest of the house and is contributing component of the nominated property. Built around 1928, this barn replaced the original barn which was destroyed by fire. Sided with novelty siding, the building is made up of light members. The site of the original barn is east of the present structure. The stone smokehouse, which stands to the rear of the farmhouse, is also a contributing component of the nomination. Built in the fourth quarter of the nineteenth century, the structure retains its original board and batten door. A short distance east of the house are the two foundation ruins believed to be for tenant houses and the abandoned Palatine road bed, all of which are contributing elements of this nomination. Although the age of the foundation ruins are uncertain, the road bed is clearly of eighteenth century origin.

8. Statement of Significance

Applicable National Register Criteria

(Mark an "x" in one or more boxes for the criteria qualifying the property for National Register listing.)

- [ ] A Property is associated with events that have made a significant contribution to the broad patterns of our history.
[ ] B Property is associated with the lives of persons significant in our past.
[X] C Property that embodies the distinctive characteristics of a type, period, or method of construction or represents the work of a master, or possesses high artistic values, or represents a significant and distinguishable entity whose components lack individual distinction.
[ ] D Property has yielded, or is likely to yield, information important in pre-history or history.

Criteria Considerations

(Mark "X" in all the boxes that apply.)

- [ ] A owned by a religious institution or used for religious purposes.
[ ] B removed from its original location.
[ ] C a birthplace or grave.
[ ] D a cemetery.
[ ] E a reconstructed building, object or structure.
[ ] F a commemorative property.
[ ] G less than 50 years of age or achieved significance within the past 50 years.

Area of Significance

(Enter categories from instructions.)

Architecture
[ ]
[ ]
[ ]
[ ]
[ ]
[ ]
[ ]

Period of Significance

ca.1770 - 1928
[ ]
[ ]
[ ]

Significant Dates

ca.1770, ca.1830
[ ]
[ ]

Significant Person

(Complete if Criterion B is marked above.)

n/a

Cultural Affiliation

n/a
[ ]
[ ]

Architect/Builder

n/a
[ ]
[ ]

Narrative Statement of Significance

(Explain the significance of the property on one or more continuation sheets.)

9. Major Bibliographical References

Bibliography

(Cite the books, articles, and other sources used in preparing this form on one or more continuation sheets.)

Previous documentation on file (NPS): Primary location of additional data:

- [ ] preliminary determination of individual listing (36 CFR 67) has been requested [X] State historic preservation office
[ ] previously listed in the National Register [ ] Other State agency
[ ] previously determined eligible by the National Register [ ] Federal agency
[ ] designated a National Historic Landmark [ ] Local government
[ ] recorded by Historic American Building Survey # [ ] University
[ ] recorded by Historic American Engineering Record # [ ] Other

Name of repository:

[ ]

United States Department of the Interior  
National Park Service

Gideon Pelton Farm  
Montgomery, Orange County, New York

NATIONAL REGISTER OF HISTORIC PLACES  
CONTINUATION SHEET

Section number 8 Page 2

---

The Gideon Pelton Farmstead (ca. 1770 - ca. 1928) is a unique collection of farm architecture in the Town of Montgomery. The farmhouse (ca. 1770 - ca. 1830) is architecturally significant as a distinctive intact example of Greek Revival style rural residential architecture in Montgomery. The farmhouse fully illustrates the adaptation of the Greek Revival style into the local vernacular and clearly reflects the evolution of the local building tradition from the pioneer box-like stone (and frame) ethnic farmhouses of the eighteenth century, as the Pelton Farmhouse itself started out as, into the more standardized and generalized forms, styles and decoration of the first half of the nineteenth century. The extensive farm setting coupled with two contributing farm-related support structures, two foundations and an abandoned historic road bed enhance the significance of the nominated property. Dating from the closing years of the nineteenth century to the early years of the twentieth century, the barn and smokehouse well illustrate the progression of the working farmstead over time and reflect the Town's development as a prosperous rural agrarian community. They also provide a significant resource for the future study of rural life in the mid-Hudson Valley and Wallkill Valley regions.

Nothing appears to be known about the builder and/or the first occupants of the building. In the third quarter of the eighteenth century the farm, comprised of 260 acres, was purchased by Gideon Pelton, a Revolutionary War soldier who fought in the Battle of Fort Montgomery near West Point. One of the early settlers of the Town of Montgomery, Pelton and his wife, Margaret Crawford, lived in the original stone portion of the house where they raised their family. Their son, Gideon, later took title to the farm and is credited with the construction of the beautifully proportioned Greek Revival addition of the house about 1830. Based on a visual analysis of the original portion of the farmhouse, it appears to date from approximately 1770.

Both Gideons were prominent members of the community. The elder Gideon (1747-1824) was a member of the first Board of Trustees of the Montgomery Academy, one of the first chartered academies in the State. The younger Gideon was an elder of the Goodwill Church for fourteen years. Like his father, he also served his country in the military and was wounded at the Battle of Gettysburg. He died in 1873 at the age of 80 leaving the farm to his three daughters, Elizabeth Smith, Mary Collins and Sarah Wool. It remained in their possession until sold at auction on Nov. 1, 1879 to Thomas Langan for \$5300. At this time the farm had been whittled down to 100 acres.

In 1901 the property was transferred from Thomas Langan to his wife, Mary. Ten years later Mary gave the farm to Jacob Miller in whose family it has remained ever since.

United States Department of the Interior  
National Park Service

Gideon Pelton Farm  
Montgomery, Orange County, New York

NATIONAL REGISTER OF HISTORIC PLACES  
CONTINUATION SHEET

Section number 8 Page 3

---

The farmhouse embodies a variety of distinctive features associated primarily with the Greek Revival styles. These include the high style front doorway, the cornice, the two mantelpieces and the mahogany newel posts with balusters and handrails. Woodwork on the first floor of the 1830s wing is also high style Greek Revival while the woodwork on the second floor of this wing as well as on the first floor of the stone block is rather plain. Woodwork on the second floor of the stone block is Federal and revealed under the flooring in this section are the large floor joists which were initially exposed.

The above mentioned design features survive in only a handful of homes in the Town of Montgomery. Comparable homes in the Town which display the Greek Revival features of the Pelton Farmhouse include the Charles Borland Jr. House in the village of Montgomery and the Tweddle Homestead located only a short distance from the Pelton farmhouse. The Greek Revival doorway on the Mead-Tooker House in the village of Montgomery is nearly identical to that at the nominated property. Molding and hardware on the second floor of the stone block matched that of the nearby Miller-Denniston Homestead which was recently demolished. The floor joists with beaded edge are identical to those exposed in the Jacob Bookstaver Homestead which was built in 1779 and, like the Pelton farmhouse, remodeled and added to in the Greek Revival era.

The 1830s remodeling and additions to the original stone farmhouse at the Pelton farm clearly illustrates the tradition of improving and aggrandizing older and more subdued buildings with those features and designs in vogue at the time. Although the carpenters and masons who built and remodeled this fine structure are unknown, their craftsmanship remains as a lasting tribute to the grace and beauty of the early nineteenth century.

Northeast of the house and adjacent to the foundation ruins are the remains of the abandoned German Palatine roadway which is included as a contributing element in this nomination. It was constructed by the German Palatine settlers who settled this portion of the Town of Montgomery in the first half of the eighteenth century. The road extended from the east bank of the Wallkill River to the nominated property. The only remaining portion of the this roadway currently in use is Dunn Lane located northwest of this site and near the site of the German Palatine church and graveyard. The stone block of the Pelton Farmstead was constructed when this road was in use and was probably the only access to the property.

United States Department of the Interior  
National Park Service

Gideon Pelton Farm  
Montgomery, Orange County, New York

NATIONAL REGISTER OF HISTORIC PLACES  
CONTINUATION SHEET

Section number 9 Page 2

---

**9. Bibliography**

- Beers, F.W., County Atlas of Orange New York. Chicago, ILL.: Andreas, Baskin & Burr, 1875.
- Beers, S.N., French, F.F., Wood, W.E., Map of Orange and Rockland Co's New York. Philadelphia, PA.: Corey & Bachman, 1859.
- Eager, Samuel W., A Outline History of Orange County. Newburgh, N.Y.: S.T. Callahan, 1846-7.
- Eurich, Robert C. and Williams, Robert L., Old Houses of Hanover. Middletown, N.Y.: Town of Montgomery, 1994.
- Miller, Mr. and Mrs. David, interviewed by Robert L. Williams, Gideon Pelton Farmstead, Rockefeller La., Montgomery, N.Y., 1995.
- Ms. Abstract of the Title of Mary A. Langan, in the possession of Mr. and Mrs. David Miller, Rockefeller La., Montgomery, N.Y., Feb. 7. 1902.
- Ms. Deed, Gideon and Sarah Pelton to James Rockefeller, Orange County Hall of Records, Goshen, N.Y., 1859 (Liber 152, page 542).
- Ms. Deed, Gideon and Sarah Pelton to the Montgomery and Erie Railroad, Orange County Hall of Records, Goshen, N.Y., 1866 (Liber 194, page 139).
- Ms. Mary Langan to Jacob Miller, Orange County Hall of Records, Goshen, N.Y., 1911 (Liber 527, page 568).
- Ms. Deed, Roswell Coleman, Referee to Thomas Langan, Orange County Hall of Records, Goshen, N.Y., 1880 (Liber 298, page 284).
- Ms. Deed, Thomas Langan to Mary Langan, Orange County Hall of Records, Goshen, N.Y., 1901 (Liber 453, page 355).
- Ms. Will of Gideon Pelton (copy), in the possession of Mr. and Mrs. David Miller, Rockefeller La., Montgomery, N.Y., Aug. 8. 1868.
- Ruttenber, E.M. and Clark, L.H. History of Orange County, New York, Philadelphia, PA: Everts and Peck, 1881.

10. Geographical Data

Acreeage of property 96.4 acres

UTM References

(Place additional UTM references on a continuation sheet.)

Table with 4 columns: Zone, Easting, Northing. Rows 1-4 showing UTM coordinates.

Verbal Boundary Description

(Explain the boundaries of the property on a continuation sheet.)

Boundary Justification

(Explain why the boundaries were selected on a continuation sheet.)

11. Form Prepared By

name/title Robert L. Williams, Montgomery Town Historian
Edited by: John A. Bonafide, NYSOPRHP, Albany, NY
organization Town of Montgomery, Orange County date July, 1995
street & number 74 Main Street telephone n/a
city or town Walden state NY zip code 12586

Additional Documentation

Submit the following items with the completed form:

Continuation Sheets

Maps

- A USGS map (7.5 or 15 minute series) indicating the property's location.
A Sketch map for historic districts and properties having large acreage or numerous resources.

Photographs

Representative black and white photographs of the property.

Additional items

(check with the SHPO or FPO for any additional items)

Property Owner

(Complete this item at the request of SHPO or FPO.)

name Mr. and Mrs. David Miller
street & number 250 Rockefeller Lane
city or town Montgomery state New York zip code 12549

Paperwork Reduction Act Statement: This information is being collected for applications to the National Register of Historic Places to nominate properties for listing or determine eligibility for listing, to list properties, and to amend existing listings.

Estimated Burden Statement: Public reporting burden for this form is estimated to average 18.1 hours per response including the time for reviewing instructions, gathering and maintaining data, and completing and reviewing the form.

United States Department of the Interior  
National Park Service

Gideon Pelton Farm  
Montgomery, Orange County, New York

NATIONAL REGISTER OF HISTORIC PLACES  
CONTINUATION SHEET

Section number 10 Page 2

---

**10. Geographical Data**

**Verbal Boundary Description**

The boundary for the nominated property is shown as the heavy black outline on the accompanying map entitled "Gideon Pelton Farm, Orange County, New York."

**Boundary Justification**

The boundary for the nomination has been drawn to coincide with the current legal lot for the property.

**UTM References continued**

5. 18/563091/4594694
6. 18/563140/4594754
7. 18/563027/4594823
8. 18/563234/4595094
9. 18/563356/4595014
10. 18/563562/4595292

United States Department of the Interior  
National Park Service

Gideon Pelton Farm  
Montgomery, Orange County, New York

NATIONAL REGISTER OF HISTORIC PLACES  
CONTINUATION SHEET

Section number 11 Page 2

---

Research and Documentation Prepared by:

R. L. Williams  
Montgomery Town Historian  
74 Main Street  
Walden, New York

# GIDEON PELTON FARM

Montgomery, Orange County, New York

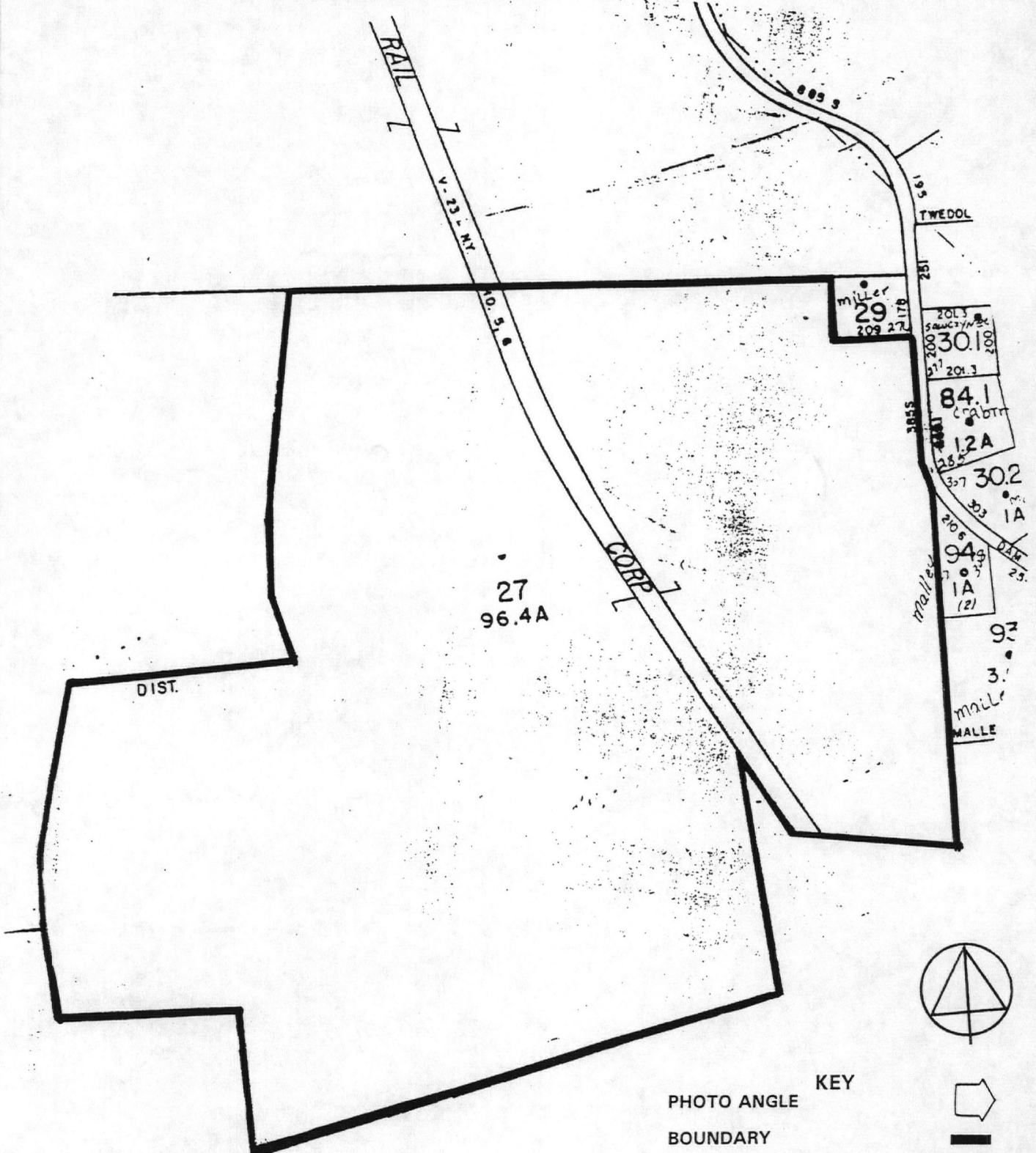

**KEY**

PHOTO ANGLE 

BOUNDARY 

NON-CONTRIBUTING 

SCALE 1 INCH EQUALS 400 FEET

# GIDEON PELTON FARM

Montgomery, Orange County, New York  
*(Site Plan)*  
 (NOT TO SCALE)

-----  
 FORMER PALATINE ROAD

TENANT HOUSE FOUNDATION

TENANT HOUSE FOUNDATION

ROCKEFELLOW LANE

SMOKEHOUSE

CA. 1770 STONE HOUSE

CA. 1850 ADDITION

N/C GARAGE

BARN FOUNDATION

SILOS

BARN

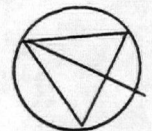

PHOTO ANGLE

BOUNDARY

NON-CONTRIBUTING

SCALE 1 INCH EQUALS

KEY



FEET

**GIDEON PELTON FARM**  
Montgomery, Orange County, New York  
(First Floor Plan)

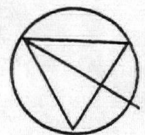
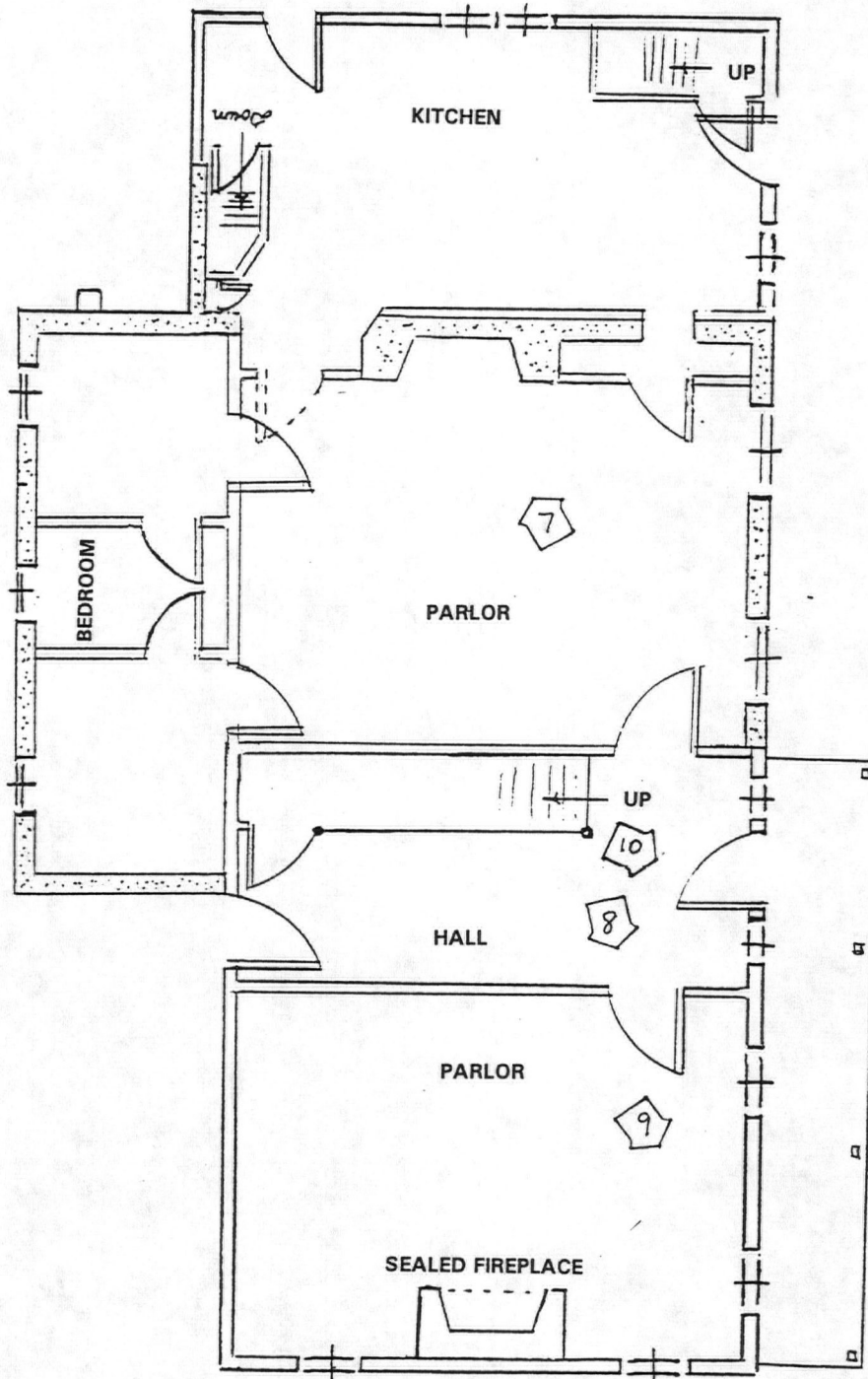

**GIDEON PELTON FARM**  
Montgomery, Orange County, New York  
(Second Floor Plan)

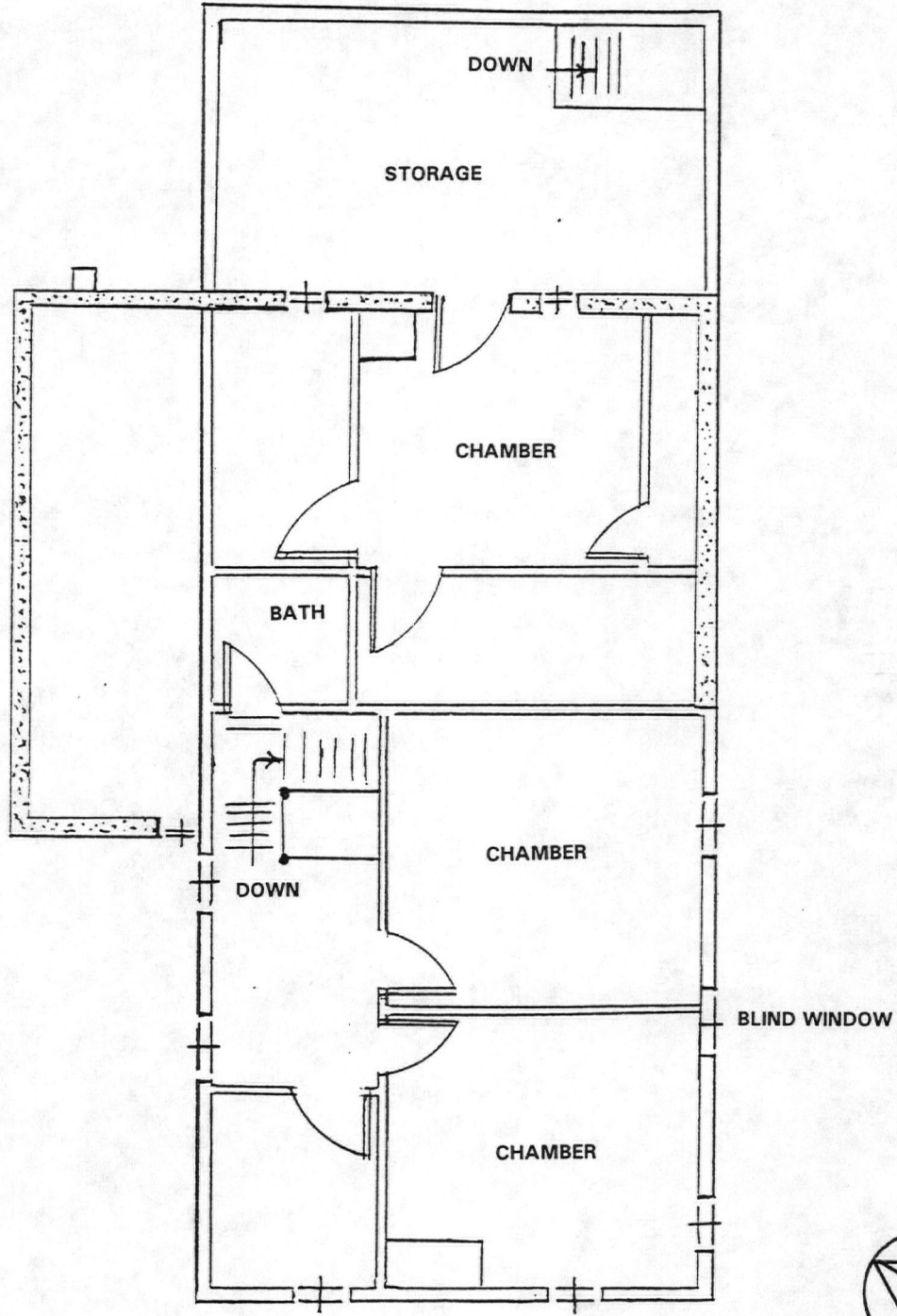

UNITED STATES DEPARTMENT OF THE INTERIOR  
NATIONAL PARK SERVICE

NATIONAL REGISTER OF HISTORIC PLACES  
EVALUATION/RETURN SHEET

REQUESTED ACTION: NOMINATION

PROPERTY NAME: Pelton, Gideon, Farm

MULTIPLE NAME:

STATE & COUNTY: NEW YORK, Orange

DATE RECEIVED: 10/06/95      DATE OF PENDING LIST: 10/17/95  
DATE OF 16TH DAY: 11/02/95      DATE OF 45TH DAY: 11/20/95  
DATE OF WEEKLY LIST:

REFERENCE NUMBER: 95001287

NOMINATOR: STATE

REASONS FOR REVIEW:

APPEAL: N    DATA PROBLEM: N    LANDSCAPE: N    LESS THAN 50 YEARS: N  
OTHER: N    PDIL: N    PERIOD: N    PROGRAM UNAPPROVED: N  
REQUEST: N    SAMPLE: N    SLR DRAFT: N    NATIONAL: N

COMMENT WAIVER: N

ACCEPT     RETURN     REJECT    11/3/95 DATE **Entered in the National Register**

ABSTRACT/SUMMARY COMMENTS:

RECOM./CRITERIA \_\_\_\_\_

REVIEWER \_\_\_\_\_ DISCIPLINE \_\_\_\_\_

TELEPHONE \_\_\_\_\_ DATE \_\_\_\_\_

DOCUMENTATION see attached comments Y/N see attached SLR Y/N



SEPT 25 0042R NNNNN

Gideon Pelton Farm

Montgomery, Orange Co. N.Y.

Photo by: R. Williams, 1995

Neg. # N450211P

Photo 1, EAST FENCE



Cadeau Pelton Farm

Montgomery, Orange Co, NY.

Photo by: R. Williams

Neg #: N450R2A2

Photo 2, South / East elevations



Gideon Pelton Farm

Montgomery, Orange Co., N.Y.

R. Williams, 1985

Neg at: NYSDAPRHS

Photo 3, West elevation

JULY 1995

JULY 1995



Gideon Pelton Farm  
Montgomery, N.H. Orange County  
R. Williams, 1995  
Negat: N150FR1A  
Photo No. 4, Entrance detail



Crdean Belton Farm  
Montgomery, Orange Co, NY.  
R. Williams, 1995  
Neg #1: NY50PR40  
Photo No. 5, BAEN

HHHHH  
NNNNN

870720 06 JUN  
JUN 95 02:02Z



Grason Peltan Farm  
Montgomery, Orange Co, N.Y.  
R. Williams, 1995  
Negat: NYS OR HP  
Photo 6, smokehouse



JULY

Gideon Belton Farm  
Montgomery, Orange Co, N.Y.  
R. Williams, 1995  
Neg. AT: NYSOPRHP  
Photo No. 7, INTERIOR

JULY 19



Gideon Pelton Farm

Montgomery, Orange Co., N.Y.

R. Williams, 1995

Neg. no. ORRH

Photo No. 8, INTERIOR



SEE 95 BAI28 HHHZH

Gideon Pelton Farm  
Montgomery, Orange Co, NY  
R. Williams. 1945  
Neg 4t: NY50P216?  
Photo No 9, INTERIOR



Gideon P. Hon Fern  
Montgomery, Orange Co.  
Walden Quad  
Zone 18 scale 1:24,000

1.	563957	4595052	550 000
2.	563595	4594550	FEET
3.	563542	4594573	
4.	563449	4594462	4595000m. N.
5.	563091	4594694	
6.	563140	4594754	
7.	563027	4594823	
8.	563234	4595094	
9.	563336	4595014	41°30'
10.	563362	4595292	74°15'

Prepared and published in 1973 by the New York State Department of Transportation, in cooperation with the U.S. Department of Transportation, Federal Highway Administration.  
Map base from 1957 U.S. Geological Survey 7.5-minute quadrangle.  
Map revisions made using 1970 aerial photography, construction plans, official records and other sources. Features revised include: highways and other transportation facilities; civil boundaries; recreation sites; hydrography; and buildings. Grey tint indicates intensively developed areas in which only landmark buildings are shown.  
Revisions may not comply with National Map Accuracy Standards. Correspondence concerning this and other maps of the Department of Transportation should be directed to: Map Information Unit, New York State Department of Transportation, State Campus, Albany, New York 12226.

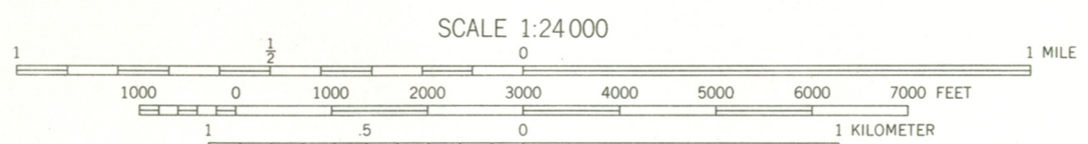

Polyconic projection, 1927 North American datum.  
1000-meter ticks based on the New York Transverse Mercator grid. Between 72° and 78° West Longitude, this grid is identical to Zone 18 of the Universal Transverse Mercator grid. Areas east of 72° and west of 78° are direct mathematical extensions of Zone 18.  
10,000-foot ticks based on the New York Plane Coordinate grid, East Zone.  
SPECIAL TOPOGRAPHIC EDITION  
Contours, at 20-foot intervals, shown unrevised from 1957 U.S. Geological Survey map. Datum is mean sea level.

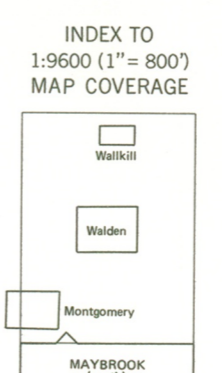

BOUNDARIES:

State.....	-----
County.....	-----
Town or City.....	-----
Incorporated Village.....	-----
Federal-Aid Urban Area.....	-----

ROADS:

Touring Route markers:	Divided highways and streets:
Interstate..... (I)	Wide mall.....
U. S. .... (U.S.)	Narrow mall or barrier.....
State..... (S)	Undivided highways and streets:
State Highway number and limit..... (SH)	4 or more lanes.....
County road..... (CR)	Less than 4 lanes.....
Interchange number..... (I)	Vehicle track; trail.....