

1286

UNITED STATES DEPARTMENT OF THE INTERIOR  
NATIONAL PARK SERVICE  
NATIONAL REGISTER OF HISTORIC PLACES  
REGISTRATION FORM

MB NO. 1024-0018, NPS FORM

This form is for use in nominating or requesting determinations for individual properties or districts. See instructions in How to Complete the National Register of Historic Places Registration Form (National Register Bulletin 16A). Complete each item by marking "x" in the appropriate box or by entering information requested. If an item does not apply to the property being documented, enter "N/A" for "not applicable." For functions, architectural classifications, materials, and areas of significance, enter only categories and subcategories from the instructions. Place additional entries and narrative items on continuation sheets (NPS Form 10-900a). Use a typewriter, word processor, or computer, to complete all items.

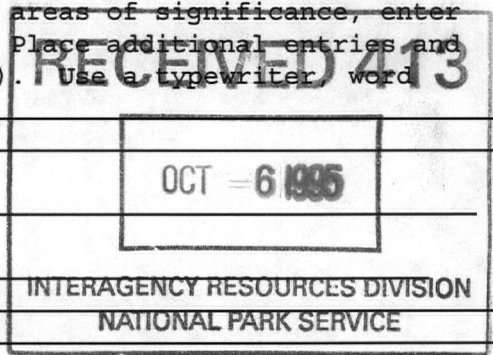

**1. Name of Property**

historic name Abraham Dickerson Farmhouse

other names/site number n/a

**2. Location**

street & number 171 West Searsville Road [n/a] not for publication

city, town Montgomery [n/a] vicinity

state New York code NY county Orange code 071 zip code 12549

**3. State/Federal Agency Certification**

As the designated authority under the National Historic Preservation Act of 1966, as amended, I hereby certify that this  nomination  request for determination of eligibility meets the documentation standards for registering properties in the National Register of Historic Places and meets the procedural and professional requirements set forth in 36 CFR Part 60. In my opinion, the property  meets  does not meet the National Register criteria. I recommend that this property be considered significant  nationally  statewide  locally. ( See continuation sheet for additional comments.)

J. W. Alden  
Deputy Commissioner for Historic Preservation  
Signature of certifying official

28 Sept. 95  
Date

State or Federal agency and bureau

In my opinion, the property  meets  does not meet the National Register criteria. ( See continuation sheet for additional comments.)

Signature of commenting or other official Date

State or federal agency and bureau

**4. National Park Service Certification**

- I hereby certify that this property is:
- entered in the National Register.
- See continuation sheet.
- determined eligible for the National Register.  see continuation sheet.
- determined not eligible for the National Register.
- removed from the National Register.
- other, (explain:)

Entered in the National Register  
for Signature of Keeper Date of Action  
Gayle M. Jepsley 11/3/95

5. Classification

<b>Ownership of Property</b> (Check as many boxes as apply)	<b>Category of Property</b> (check only one box)	<b>Number of Resources within Property</b> (do not include previously listed resources in the count)	
[X]private	[X]building(s)	Contributing	Noncontributing
[ ]public-local	[ ]district	2	1
[ ]public-State	[ ]site	4	
[ ]public-Federal	[ ]structure		
	[ ]object	1	
		7	1
			Total
<b>Name of related multiple property listings</b> (enter "N/A" if property is not part of a multiple property listing)		<b>Number of contributing resources previously listed in the National Register</b>	
n/a		n/a	

6. Function or Use

<b>Historic Function</b> (enter categories from instructions)	<b>Current Functions</b> (enter categories from instructions)
DOMESTIC/single dwelling	DOMESTIC/single dwelling

7. Description

<b>Architectural Classification</b> (enter categories from instructions)	<b>Materials</b> (enter categories from instructions)
EARLY REPUBLIC/Federal	foundation Stone
MID-19TH CENTURY/ Greek Revival	walls Wood
	roof Asphalt shingles
	other

Narrative Description

(describe the historic and current condition of the property on one or more continuation sheets.)

United States Department of the Interior  
National Park Service

Abraham Dickerson Farmhouse  
Montgomery, Orange County, New York

NATIONAL REGISTER OF HISTORIC PLACES  
CONTINUATION SHEET

Section number 7 Page 2

The Abraham Dickerson Farmhouse, once part of the large tract of farmland, now occupies a 2.55 acre site on the west side of West Searsville Road in the northwest portion of the town of Montgomery. The farmhouse is surrounded by a combination of woodland and open fields--all of it now abandoned farmland. Residential developments are rapidly encroaching.

The farmhouse faces south with its east side facing West Searsville Road. It is built into a hillside making its west side one and one-half stories high and its east side two and one-half stories high. Eighteenth and nineteenth century landscaping surrounding the dwelling includes dry stone walls, some of them touching the foundation of the house. A set of rustic stone carriage or wagon steps is located along the edge of the circular driveway. Outbuildings include a nineteenth century woodshed/privy (historic; contributing), once part of a larger building which included a summer kitchen. A modern two-car garage (non-contributing) stands south of the house. Foundation ruins of four of the eighteenth and nineteenth century farm buildings remain. These include a stone smokehouse ruin to the rear of the house and a corncrib, cider mill and "L" shaped barn ruins to the rear of the modern garage. (All ruins on this property are contributing components of the nomination). A spring in a wooded area northwest of the house once comprised the dwelling's only water supply. It borders a stream which drains into a farm pond, now overgrown. Wooden pipes reportedly once fed the spring water into the house providing it with running water. North of the farmhouse and within site of it is the Adam Dickerson house of late eighteenth-early nineteenth-early nineteenth century vintage. It was built by the son of the builder of the house on the nominated property.

The heavy black outline on the attached county tax map identifies the boundary of the nominated property. The boundary line coincides with the current legal boundaries of the property. Dickerson Hills farm is not located within an historic district.

Contributing buildings: 2  
Contributing sites: 4  
Contributing Objects: 1  
Non-contributing buildings: 1

The Abraham Dickerson Farmhouse consists of a Federal era farmhouse, a woodshed/privy and four foundation ruins on a 2.55 acre parcel of land located along West Searsville Road.

The farmhouse, erected in the 1790s, is a rectangular shaped one and one-half story three bay frame structure built into a bank with a two and a half story two bay wing attached to the east side wall of the original block. Attached to the rear of the original house is a one story with attic addition believed to have been built shortly after completion of the original block. Adjacent to this wing and attached to the remainder of the rear wall of the structure is a shed-like addition constructed in the mid-nineteenth century. The original block rests on a raised

United States Department of the Interior  
National Park Service

Abraham Dickerson Farmhouse  
Montgomery, Orange County, New York

NATIONAL REGISTER OF HISTORIC PLACES  
CONTINUATION SHEET

Section number 7 Page 3

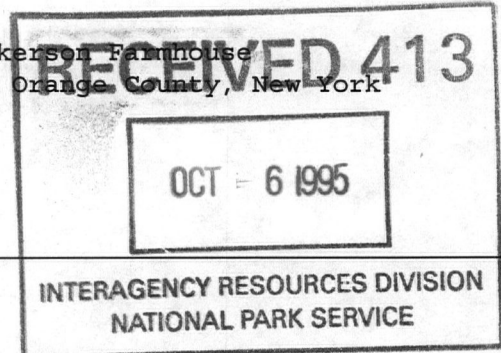

stone foundation while the adjacent addition rests on a slightly raised stone foundation. The two main adjacent blocks are surmounted by a gable roof as is the small rear block. The main roof is pierced in its center by a large brick chimney and the north end of the small rear block is also pierced by a brick chimney but much smaller in size. The farmhouse features nine-over-six, six-over-six and four-over-four, double-hung sash windows with simple wood trim.

The front facade of the house, oriented southward, displays design features associated with the Federal era, the most noticeable of these being the main doorway. This entranceway is comprised of two fluted pilasters and a two part Dutch door with shallow recessed panels (currently behind an early raised paneled door used as a storm door). Above the Dutch door is a four pane transom. Interior room configurations and nearly all eighteenth and nineteenth century fabric survives. Window and door trim in the original block is rather simple—a flat board with beaded edge framed on its outer perimeter with period molding while the window and door trim in the ca. 1830 and ca. 1850 additions are made up of step-down molding while the window and door trim in the ca. 1830 and ca. 1850 additions are made up of step-down molding with a Greek Revival trim.

The original 26 foot by 18 foot house has a side hall with an adjacent parlor. To the left of the front entranceway is the stairway enclosed with beaded boards. This leads from the first floor hall to the top floor where a once unfinished, whitewashed attic space led to a bedroom containing a diminutive fireplace. Adjacent to the first floor hall is the parlor which contains a fireplace framed by a Federal style mantel piece. Below the parlor is the keeping room or original kitchen equipped with a large cooking hearth. A brick bake oven was later built into one side of this fireplace. Since the house was built into a bank, the east foundation wall was initially exposed at ground level. Some of the woodwork in the original section of the house still bears its first coat of paint. A section of original exterior siding enclosed in the attic of the early rear addition reveals the dwellings' first coat of mustard yellow paint.

When the house was newly built a rear ell containing one room was added reportedly to house the family's three female slaves. This room was later refinished to become what was called the "dancing parlor." The second addition made to the house took place about 1830. This section extended out from the east wall of the original block and virtually doubled its length adding a ground floor room containing an open staircase and fireplace with bakeoven. The room above was originally intended to serve as a dining room and contains a simple Greek Revival style mantel framing a stove chimney. Above this room was added a large bedroom which also contains a simple Greek Revival style mantel. A final enlargement about 1850 added a "saltbox" lean-to to the rear of the two main blocks. It contained a lower floor laundry room (now a bedroom), pantry (now a bathroom) and housekeeper's bedroom (now a kitchen). Two bedrooms with a connecting dressing room on the main floor were part of this addition (these are now used as a bedroom, bathroom and kitchen). When these enlargements were made to the house there was no attempt to update or remodel older parts. The house today, therefore, contains virtually all

United States Department of the Interior  
National Park Service

Abraham Dickerson Farmhouse  
Montgomery, Orange County, New York

NATIONAL REGISTER OF HISTORIC PLACES  
CONTINUATION SHEET

Section number 7 Page 4

---

of its original ca. 1790's, ca. 1830's and ca. 1850's architectural details intact. Nearly all of the window sashes are original. The house survived until the late 1970's without modern plumbing, central heat, electricity or telephone.

The woodshed/privy, a one story gable roofed rectangular frame building which initially was larger, is located to the rear of the house and is a contributing component of the nominated property. Sided with clapboard siding, the building is made up of hand-hewn beams with interlocking joints. A short distance north of the woodshed/privy is the ruin of the stone smokehouse possibly of late eighteenth century origin. Southwest of the farmhouse are the ruins of the corncrib, cider mill and barn complex of eighteenth and nineteenth century origin. All ruins are contributing elements of this nomination.

**8. Statement of Significance**

**Applicable National Register Criteria**

(Mark an "x" in one or more boxes for the criteria qualifying the property for National Register listing.)

- A** Property is associated with events that have made a significant contribution to the broad patterns of our history.
- B** Property is associated with the lives of persons significant in our past.
- C** Property that embodies the distinctive characteristics of a type, period, or method of construction or represents the work of a master, or possesses high artistic values, or represents a significant and distinguishable entity whose components lack individual distinction.
- D** Property has yielded, or is likely to yield, information important in pre-history or history.

**Criteria Considerations**

(Mark "X" in all the boxes that apply.)

- A** owned by a religious institution or used for religious purposes.
- B** removed from its original location.
- C** a birthplace or grave.
- D** a cemetery.
- E** a reconstructed building, object or structure.
- F** a commemorative property.
- G** less than 50 years of age or achieved significance within the past 50 years.

**Area of Significance**

(Enter categories from instructions.)

Architecture  
\_\_\_\_\_  
\_\_\_\_\_  
\_\_\_\_\_  
\_\_\_\_\_  
\_\_\_\_\_

**Period of Significance**

ca.1790 - ca.1850  
\_\_\_\_\_  
\_\_\_\_\_  
\_\_\_\_\_

**Significant Dates**

ca.1790, ca.1830, ca.1850  
\_\_\_\_\_  
\_\_\_\_\_

**Significant Person**

(Complete if Criterion B is marked above.)

n/a  
\_\_\_\_\_

**Cultural Affiliation**

n/a  
\_\_\_\_\_  
\_\_\_\_\_

**Architect/Builder**

n/a  
\_\_\_\_\_  
\_\_\_\_\_

**Narrative Statement of Significance**

(Explain the significance of the property on one or more continuation sheets.)

**9. Major Bibliographical References**

**Bibliography**

(Cite the books, articles, and other sources used in preparing this form on one or more continuation sheets.)

**Previous documentation on file (NPS): Primary location of additional data:**

- preliminary determination of individual listing (36 CFR 67) has been requested
- previously listed in the National Register
- previously determined eligible by the National Register
- designated a National Historic Landmark
- recorded by Historic American Building Survey # \_\_\_\_\_
- recorded by Historic American Engineering Record # \_\_\_\_\_
- State historic preservation office
- Other State agency
- Federal agency
- Local government
- University
- Other

Name of repository: \_\_\_\_\_

United States Department of the Interior  
National Park Service

Abraham Dickerson Farmhouse  
Montgomery, Orange County, New York

NATIONAL REGISTER OF HISTORIC PLACES  
CONTINUATION SHEET

Section number 8 Page 2

---

The Abraham Dickerson Farmhouse (ca. 1790 - ca. 1850) is a unique example of survival in the town of Montgomery. It is architecturally significant as an intact example of Federal and Greek Revival style residential architecture. The farmhouse fully illustrates the adaptation of the Federal and Greek Revival styles into the local vernacular and clearly reflects the evolution of the local building tradition from the pioneer box-like dwelling, as this building evolved from, into the more standardized styles of the first half of the nineteenth century. The rural setting coupled with one contributing farm-related support structure and the foundation ruins of the remaining farm complex enhance the significance of the nominated property. Dating from the late eighteenth century to the nineteenth century, the remains of this once prosperous farm complex help to illustrate the town's development as a rural agrarian community.

The Dickerson farmhouse is located on part of what was once Schuyler and Company's Ten Thousand Acre Patent issued in 1719. The area was settled primarily by German Palatine farmers. Abraham Dickerson, of English ancestry, was born in Southold, Long Island in 1741. He came to Orange-Ulster County in 1762. He married Anna Mould, of German Palatine descent and settled on the Schuyler patent about 1767. Dickerson, listed in early records as a carpenter, built a sawmill on a branch of the Dwaarkill. The area was called Dickerson's Mill. The first Dickerson dwelling was located on a hillside west of the sawmill. This house later burned but was rebuilt about 1920. Abraham Dickerson reportedly donated land for the building of Graham's Church, which no longer stands, and cemetery. He also provided the site for the one-room Dickerson School, a small one room schoolhouse which still stands. Decreasing water power closed the sawmill at the end of the eighteenth century. Abraham and Anna's only son, Adam, constructed a dwelling in 1799 which still stands near the mill site reportedly using timbers from the mill.

A 1798 town of Montgomery map shows Abraham and Anna's original dwelling as belonging to William Sopher, their daughter, Eleanor's husband. Presumably Abraham and Anna were then living in their "old age" home--the original block of the farmhouse. Since he was a carpenter, Abraham may have built the house himself. Abraham Dickerson died in 1814. His will mentions among other details: "two cubberts the German chist including their contents of linnen." Anna Dickerson died in 1827. Their son, Adam, sold the farmhouse and 108 acres of land in 1829 to Bergoon Van Alst. The farm is still sometimes today referred to as the Van Alst homestead. Bergoon and Jane Van Alst enlarged the house, doubling its length about 1830. Bergoon Van Alst died in 1842. Ten years later his son, Charles, became sole owner of the farm. It was probably Charles who enlarged the house to its present size about 1850. Charles' children became the third generation of his family to occupy the homestead. The old "dancing parlor" in the back wing of the house was long a social center of the neighborhood with regular Saturday night dances. Charles Van Alst served as Montgomery Town Supervisor in 1877-78.

Nettie Morrow acquired the farm in 1895. She sold it to John and Barbara Altwater in 1897. The house saw brief service then as a summer boarding house common with numerous other area farmhouses. Nettie Morrow reacquired the property

United States Department of the Interior  
National Park Service

Abraham Dickerson Farmhouse  
Montgomery, Orange County, New York

NATIONAL REGISTER OF HISTORIC PLACES  
CONTINUATION SHEET

Section number 8 Page 3

---

in 1903. She also owned the adjoining former Adam Dickerson farm. Both farms were joined together once again and rented to John McKinney and his son, James. Adam's house was used as the McKinney residence. The McKinneys took ownership of the farms from Nettie Morrow Weir in 1923. Tenants who occupied the dwelling in the early years of the twentieth century were requested to make the dancing parlor available for the weekly neighborhood dances.

The house was sometimes occupied by farm workers and sometimes rented. It often stood vacant. The barns and out buildings decayed and collapsed and the house deteriorated. It eventually remained closed and unoccupied for twenty years, until the breakup of the McKinney farm in the late 1960's - early 1970's. The Abraham Dickerson Farmhouse was restored by its present owner, Robert ca. Eurich, in the late 1970s. It has been occupied by him ever since.

As built in ca.1790, the design and layout of the original block of the Dickerson farmhouse characteristic of period architecture in this region. This three bay, side hall plan property type, with its massive end wall chimney was found occasionally in country homes of the area but more commonly seen along the streets of the nearby village of Montgomery. Examples of the house type survive in the village, but none of them in unaltered form. Both the Sears House and the Mason-Senior House on Union Street were initially of the same size, style and layout as the Abraham Dickerson Farmhouse. Both buildings, although greatly altered in the late nineteenth and early twentieth century respectively, retain their original Federal era entranceway similar to that on the nominated property.

The dwelling derives additional architectural significance from its high degree of architectural integrity. The survival of both eighteenth and nineteenth century entrances, the original roof line with minimal overhanging eaves, massive central chimney with intact fireplaces and bake oven, period moldings, doors and hardware, original fenestration pattern, window sash and an intact rural/agrarian setting combine to make the Dickerson farmhouse one of the community's most significant architectural resources. The survival of each discrete component of the dwelling provides a chronical of period tastes and building practices in this region over nearly a century. As such, the farmhouse is an important local and regional landmark and serves as a reminder of the evolution and development of the town of Montgomery.

United States Department of the Interior  
National Park Service

Abraham Dickerson Farmhouse  
Montgomery, Orange County, New York

NATIONAL REGISTER OF HISTORIC PLACES  
CONTINUATION SHEET

Section number 9 Page 2

---

## 9. Bibliography

- Andrews, Katherine, interviewed by Robert ca. Eurich, Orchard Home Farm, East Searsville Road, Montgomery, N.Y., 1970.
- Baker, Wesley L., Dickerson and Dickinson, Descendants of Philemon Dickerson of Southold, Long Island, N.Y., Chicago, Ill., Adams Press, 1978.
- Beers, F.W., County Atlas of Orange New York, Chicago, Ill., Andreas, Baskin & Burr, 1875.
- Eagar, Samuel W., An Outline History of Orange County, Newburgh, N.Y., S.T. Callahan, 1846-7.
- Eurich, Robert ca. and Williams, Robert L., Old Houses of Hanover. Middletown, N.Y., Town of Montgomery, 1994.
- Eurich, Robert C., interviewed by Robert L. Williams, Dickerson Hills Farm, West Searsville Road, Montgomery, N.Y., 1995.
- Galatian, David and Smith, Wm. H., A Map of the Town of Montgomery, Jan. 25, 1798.
- Lathrop, J.M., Atlas of Orange County, New York, Philadelphia, PA., A.H. Mueller & Co., 1903.
- Marks, Harold, interviewed by Robert ca. Eurich, Dickerson Hills Farm, West Searsville Road, Montgomery, N.Y., 1971.
- McKinney, James Todd, interviewed by Robert ca. Eurich, McKinney residence, Hill Road, Montgomery, N.Y., 1970.
- Ms. Deed, Adam Dickerson to Bergoon Van Alst, Orange County Hall of Records, Goshen, N.Y., 1829 (Liber 36, page 483).
- Ms. Deed, Bergoon Van Alst to Charles Van Alst, Orange County Hall of Records, Goshen, N.Y., 1852 (Liber 119, page 411).
- Ms. Deed, Charles and Harriet Van Alst to Nettie Morrow, Orange County Hall of Records, Goshen, N.Y., 1895 (Liber 415, page 136).
- Ms. Deed, James and Susan McKinney to Robert ca. Eurich, Orange County Hall of Records, Goshen, N.Y., 1970 (Liber 1863, page 823).

United States Department of the Interior  
National Park Service

Abraham Dickerson Farmhouse  
Montgomery, Orange County, New York

NATIONAL REGISTER OF HISTORIC PLACES  
CONTINUATION SHEET

Section number 9 Page 3

---

Ms. Deed, John and Barbar Altwater to Nettie Morrow Weir, Orange County Hall of Records, Goshen, N.Y. 1903 (Liber 463, page 281).

Ms. Deed, Nettie Morrow to John and Barbara Altwater, Orange County Hall of Records, Goshen, N.Y., 1897 (Liber 433, page 137).

Ms. Deed, Nettie Weir to John and James McKinney, Orange County Hall of Records, Goshen, N.Y., 1923 (Liber 636, page 100).

Ms. Palatine Map (A partial map of Town of Montgomery, New York), N/D.

Portrait and Biographical Record of Orange County New York, New York and Chicago, Chapman Publishing Co., 1895.

Ruttenber, E.M. and Clark, L.H., History of Orange County, New York, Philadelphia, Everts and Peck, 1881.

United States Department of the Interior  
National Park Service

Abraham Dickerson Farmhouse  
Montgomery, Orange County, New York

NATIONAL REGISTER OF HISTORIC PLACES  
CONTINUATION SHEET

Section number 9 Page 4

---

**10. Geographical Data**

**Verbal Boundary Description**

The boundary for the nominated property is shown as the heavy black outline on the accompanying map entitled "Abraham Dickerson Farmhouse, Orange County, New York."

**Boundary Justification**

The boundary for the nomination has been drawn to coincide with the current legal lot for the property.



# ABRAHAM DICKERSON FARMHOUSE

Montgomery, Orange County, New York

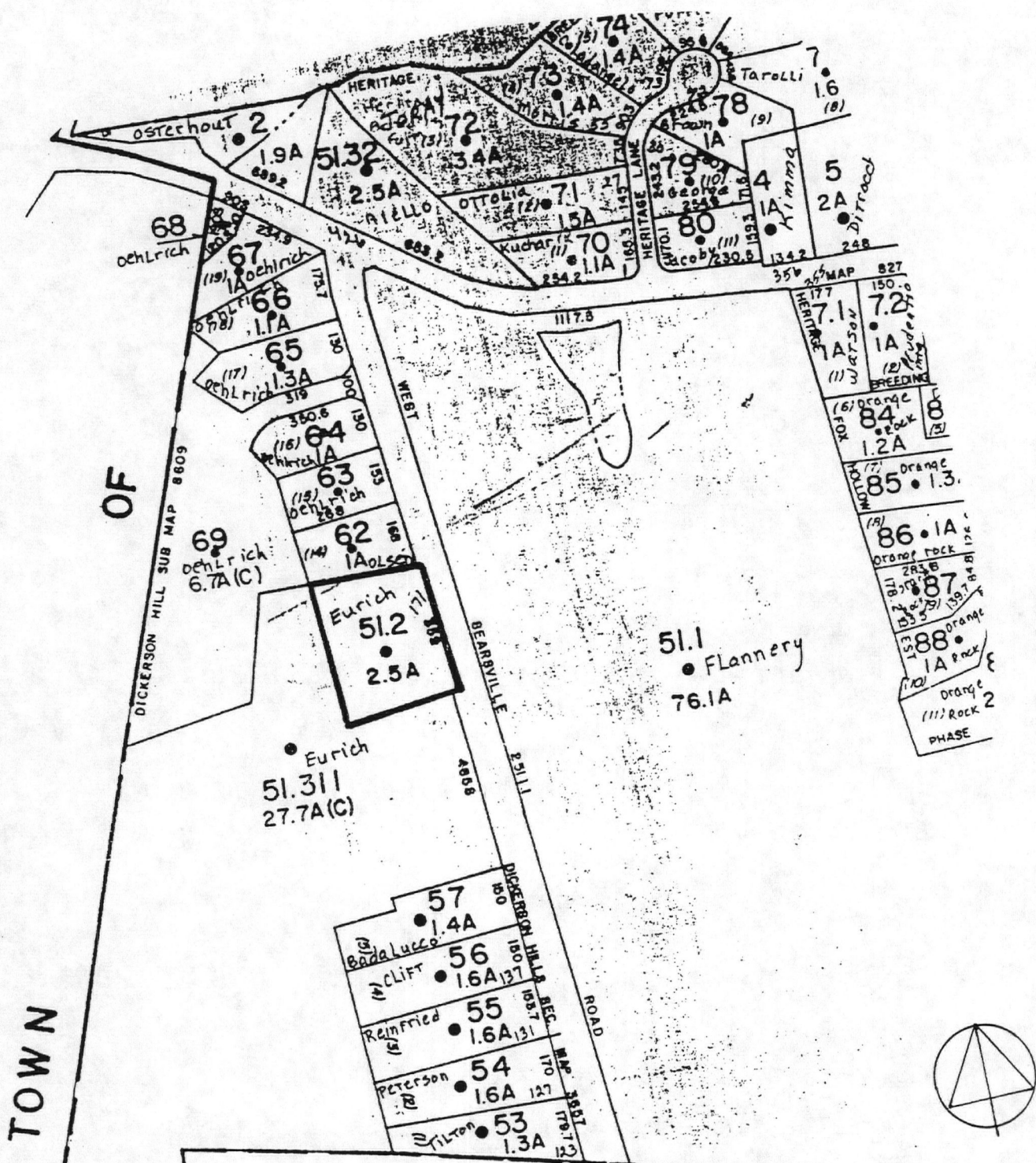

# ABRAHAM DICKERSON FARMHOUSE

Montgomery, Orange County, New York  
*(Site Plan)*  
 (Not to scale)

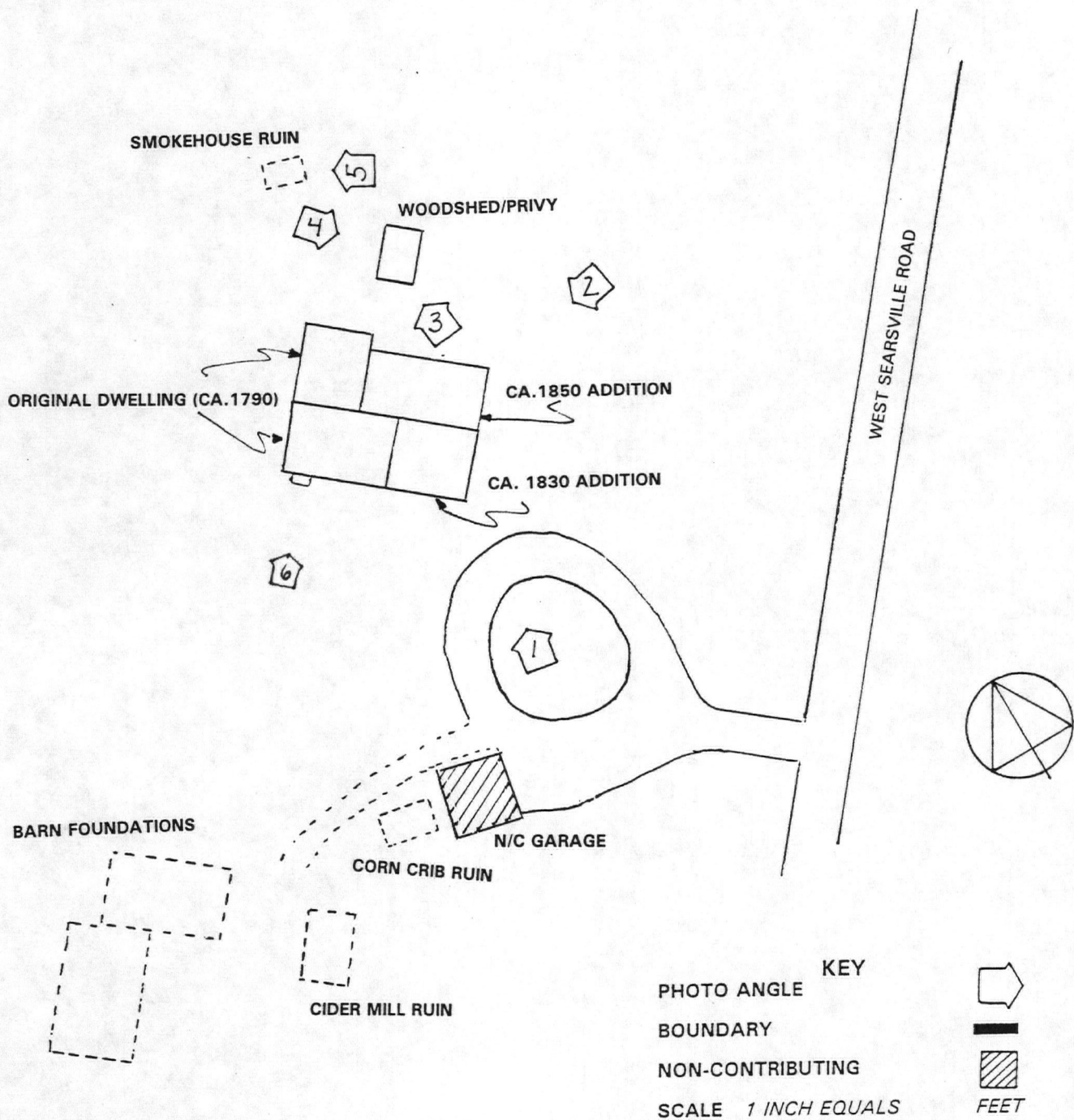

SMOKEHOUSE RUIN

WOODSHED/PRIVY

ORIGINAL DWELLING (CA. 1790)

CA. 1850 ADDITION

CA. 1830 ADDITION

WEST SEARSVILLE ROAD

BARN FOUNDATIONS

N/C GARAGE

CORN CRIB RUIN

CIDER MILL RUIN

KEY  
 PHOTO ANGLE  
 BOUNDARY  
 NON-CONTRIBUTING  
 SCALE 1 INCH EQUALS

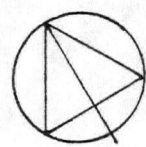

FEET

# ABRAHAM DICKERSON FARMHOUSE

Montgomery, Orange County, New York  
(Basement/Ground Floor Plan)

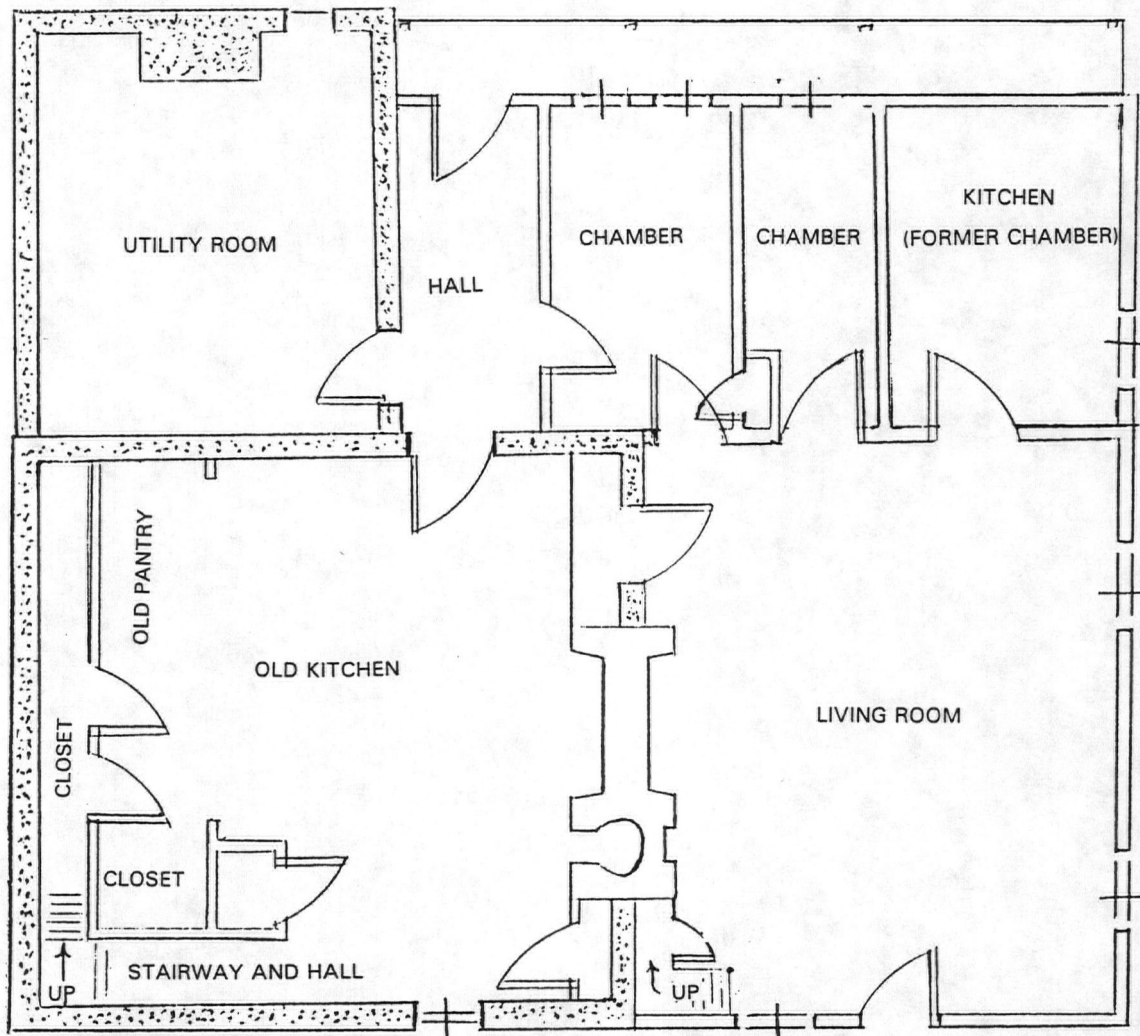

# ABRAHAM DICKERSON FARMHOUSE

Montgomery, Orange County, New York  
(First Floor Plan)

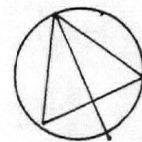
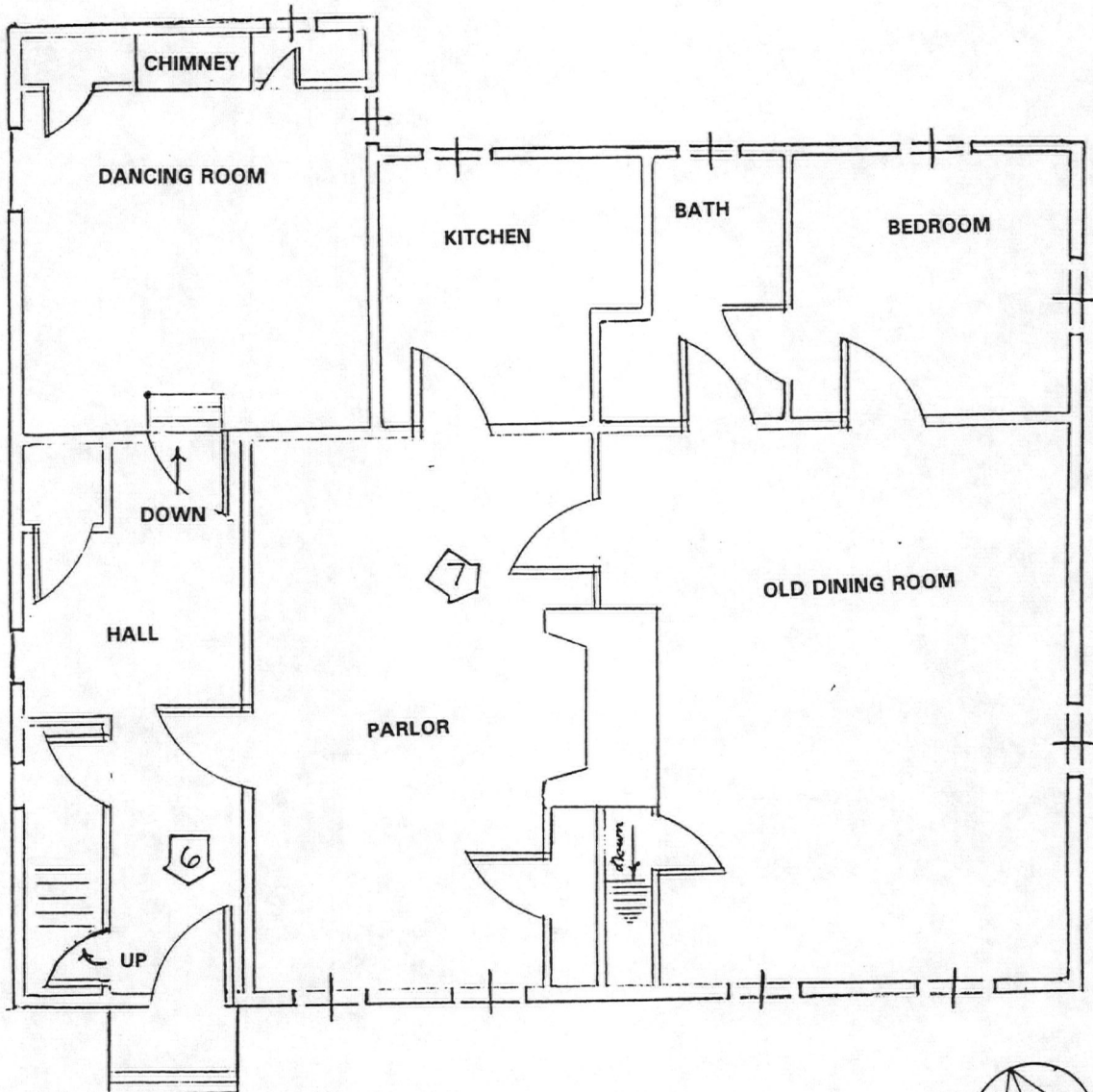

# ABRAHAM DICKERSON FARMHOUSE

Montgomery, Orange County, New York  
(Second Floor Plan)

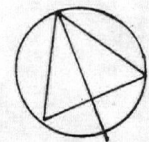
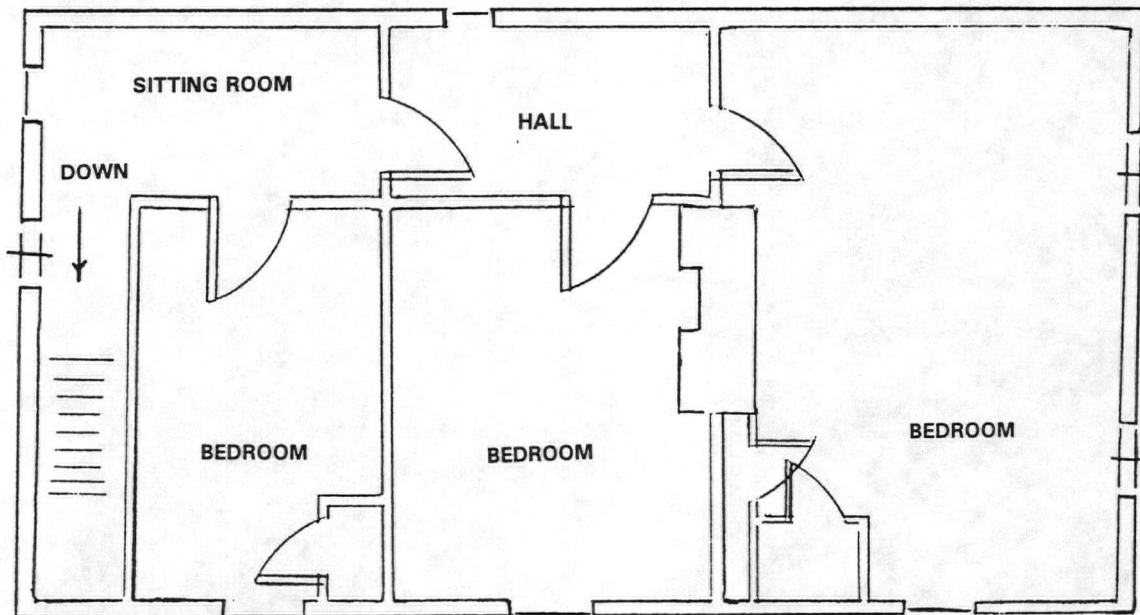

UNITED STATES DEPARTMENT OF THE INTERIOR  
NATIONAL PARK SERVICE

NATIONAL REGISTER OF HISTORIC PLACES  
EVALUATION/RETURN SHEET

REQUESTED ACTION: NOMINATION

PROPERTY NAME: Dickerson, Abraham, Farmhouse

MULTIPLE NAME:

STATE & COUNTY: NEW YORK, Orange

DATE RECEIVED: 10/06/95      DATE OF PENDING LIST: 10/17/95  
DATE OF 16TH DAY: 11/02/95      DATE OF 45TH DAY: 11/20/95  
DATE OF WEEKLY LIST:

REFERENCE NUMBER: 95001286

NOMINATOR: STATE

REASONS FOR REVIEW:

APPEAL: N    DATA PROBLEM: N    LANDSCAPE: N    LESS THAN 50 YEARS: N  
OTHER: N    PDIL: N    PERIOD: N    PROGRAM UNAPPROVED: N  
REQUEST: N    SAMPLE: N    SLR DRAFT: N    NATIONAL: N

COMMENT WAIVER: N

ACCEPT     RETURN     REJECT    11/3/95 DATE

Entered in the  
National Register

ABSTRACT/SUMMARY COMMENTS:

RECOM./CRITERIA \_\_\_\_\_

REVIEWER \_\_\_\_\_ DISCIPLINE \_\_\_\_\_

TELEPHONE \_\_\_\_\_ DATE \_\_\_\_\_

DOCUMENTATION see attached comments Y/N see attached SLR Y/N



Photo 01

Abraham Dickerson Farmhouse  
Montgomery, Orange Co., NY.

R. Williams, 1995

Negat: NY50RTH

Photo No. 1, South + east elevations



## Photo 02

Photo

Abraham Dickerson Farmhouse  
Montgomery, Orange Co., N.Y.

R. Williams, 1995

Negat: NYSORHP

Photo 2, east + north elevations



Photo 03

Abraham Dickerson Faemhouse  
Montgomery, Orange Co., N.Y.  
R. Williams, 1995  
Negat: NY50211P  
Photo No. 3, sted



Photo 04

Abraham Dickerson Farmhouse

Montgomery, Orange Co, N.Y.

R. Williams, 1995

Neg #1: N450821A

Photo 4, Shed / Arroy



Photo 05

Abraham Dickerson Farmhouse  
Montgomery, Orange Co., N.Y.

R. Williams, 1955

Neg. cat: NY50P21A

Photo 5, Barn ruin



# Photo 06

Abraham Dickerson Farmhouse  
Montgomery, Orange Co., N.Y.  
R. Williams, 1995  
Neg. no: NYSOPRHO  
Photo 6, entrance



⑨

Photo 07

Abraham Dickerson Faemhouse  
Montgomery, Orange Co., N.Y.

R. Williams, 1995

Neg-AT: NYSOPRHP

Photo No. 7, INTERIOR



Photo 09

(C)

Abraham Dickerson Farmhouse

Montgomery, Orange Co., N.Y.

R. Williams, 1995

Neg. #: NY50PRHS

Photo No. 8, INTERIOR



Photo ~~12~~ 9

Abraham Dickerson Farmhouse  
Montgomery, Orange Co., NY.  
R. Williams, 1995

Neg #1: N450P21P

Photo 9, INTERIOR

9



NEW YORK STATE  
DEPARTMENT OF TRANSPORTATION

PINE BUSH QUADRANGLE  
NEW YORK  
7.5 MINUTE SERIES



Abraham Dickerson Farmhouse  
Montgomery, Orange Co.  
Pine Bush ROAD  
Zone 18 SCALE 1:24,000  
562295 4602585

Published by the New York State Department of Transportation, in cooperation with the U.S. Department of Transportation, Federal Highway Administration.  
Map base from 1956 U.S. Geological Survey 7.5-minute quadrangle.  
Map revisions made using aerial photographs dated 1990, construction plans, official records and other sources. Features revised include: highways and other transportation facilities; civil and public land boundaries; recreation sites; hydrography; and buildings. Gray tint indicates developed areas in which only landmark buildings are shown. Darker gray tint indicates open water features.  
Revisions may not comply with National Map Accuracy Standards.  
Correspondence concerning this and other Department of Transportation maps should be directed to: Map Information Unit, New York State Department of Transportation, State Campus, Building 4, Room 105, Albany, New York 12232.  
Revisions by J.C. Peters



QUADRANGLE LOCATION

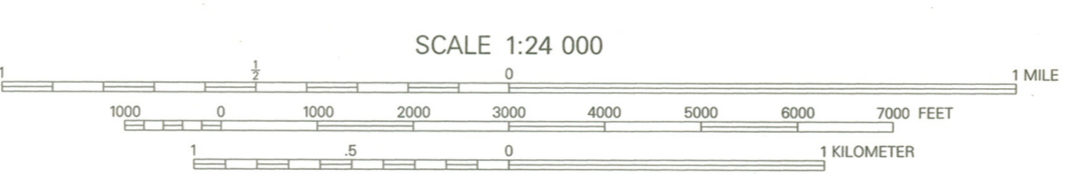

SCALE 1:24 000

Transverse Mercator projection, 1927 North American Datum  
To place on the 1983 North American Datum, move the projection lines 11 meters south and 34 meters west as shown by dashed corner ticks.  
1000-meter ticks based on the New York Transverse Mercator projection/grid. Between 72° and 78° West Longitudes, this projection/grid is identical to Zone 18 of the Universal Transverse Mercator projection/grid. Areas east of 72° and west of 78° are direct mathematical extensions of Zone 18. The scale of this map has been adjusted by its projection scale factor in order to maintain true 1:24,000 scale. The Transverse Mercator projection scale factor at this quadrangle location is 0.9996.  
10,000-foot ticks based on the New York State Plane Coordinate System, East Zone.

INDEX TO  
1:9600 (1"=800')  
MAP COVERAGE

<b>BOUNDARIES:</b>	
State .....	-----
County .....	-----
Town or City .....	-----
Incorporated Village .....	-----
State / Federal Land .....	-----
<b>ROADS:</b>	
Posted Touring Route:	Divided:
Interstate .....	Wide mall .....
U.S. .....	Narrow mall or barrier .....
State .....	Undivided:
County .....	4 or more lanes .....
State Highway (SH) number .....	Less than 4 lanes .....
and limit .....	County road .....
County road .....	Interchange number .....
Interchange number .....	Vehicle track; trail .....

1991 magnetic declination is approximately 13.5° West  
Contours, at 20-foot intervals, shown unrevised from 1956 U.S. Geological Survey map. Datum is mean sea level.