

UNITED STATES DEPARTMENT OF THE INTERIOR  
NATIONAL PARK SERVICE  
NATIONAL REGISTER OF HISTORIC PLACES  
REGISTRATION FORM

OMB NO. 1024-0018, NPS FORM

RECEIVED  
MAR 21 1992  
442

This form is for use in nominating or requesting determinations for individual properties or districts. See instructions in How to Complete the National Register of Historic Places Registration Form (National Register Bulletin 16A). Complete each item by marking "x" in the appropriate box or by entering information requested. If an item does not apply to the property being documented, enter "N/A" for "not applicable." For functions, architectural classifications, materials, and areas of significance, enter only categories and subcategories from the instructions. Place additional entries and narrative items on continuation sheets (NPS Form 10-900a). Use a typewriter, word processor, or computer, to complete all items.

**1. Name of Property**

historic name DANIEL SUPPLEE COBBLESTONE FARMHOUSE

other names/site number \_\_\_\_\_

**2. Location**

street & number 4420 Dundee-Himrod Road [ ] not for publication

town Starkey [ ] vicinity

state New York code NY county Yates zip code 14527

**3. State/Federal Agency Certification**

As the designated authority under the National Historic Preservation Act of 1966, as amended, I hereby certify that this [X] nomination [ ] request for determination of eligibility meets the documentation standards for registering properties in the National Register of Historic Places and meets the procedural and professional requirements set forth in 36 CFR Part 60. In my opinion, the property [X] meets [ ] does not meet the National Register criteria. I recommend that this property be considered significant [ ] nationally [ ] statewide [X] locally. ([ ] See continuation sheet for additional comments.)

Julia L. Stohm 3/20/92  
Deputy Commissioner for Historic Preservation Date  
Signature of certifying official

State or Federal agency and bureau \_\_\_\_\_

In my opinion, the property [ ] meets [ ] does not meet the National Register criteria. ([ ] See continuation sheet for additional comments.)

Signature of commenting or other official \_\_\_\_\_ Date \_\_\_\_\_

State or federal agency and bureau \_\_\_\_\_

**4. National Park Service Certification**

I hereby certify that this property is:

- entered in the National Register.
- [ ] See continuation sheet.
- [ ] determined eligible for the National Register. [ ] see continuation sheet.
- [ ] determined not eligible for the National Register.

- [ ] removed from the National Register.
- [ ] other, (explain:)

Signature of keeper Neloua Beyer Date of Action 5/11/92  
entered in the National Register



United States Department of the Interior  
National Park Service

NATIONAL REGISTER OF HISTORIC PLACES  
CONTINUATION SHEET

Daniel Supplee Cobblestone Farmhouse  
Starkey, Yates County

Section 7 page 1

---

DESCRIPTION

The Daniel Supplee Cobblestone House is located on the west side of Dundee-Himrod Road just north of the village of Dundee in the rural town of Starkey in southeastern Yates County. The former farmhouse and non-contributing garage are located on a 1.5-acre parcel surrounded in all directions by cultivated land. A severely deteriorated barn, once a part of the extensive Supplee farmstead, is located across the street; due to lack of physical integrity, in addition to being under separate ownership, the barn is not included in the present nomination. The topography of the area is relatively hilly. Lawns dotted with mature deciduous trees surround the house. A long, curving macadam driveway runs along the south side of the house, providing access to the garage slightly behind and south of the main house. Because virtually all of the historic farm dependencies have been lost and most of the once-extensive farm is no longer directly associated with the farmhouse, only the 1.5 acres presently associated with the cobblestone building are included in the nomination. (It is beyond the scope of the present nomination to evaluate the former farm for its possible significance under criterion A in the area of agriculture.)

The house, built during the 1830s and remodeled sometime before 1876, began as a vernacular, L-shaped, late Federal/early Greek Revival farmhouse constructed of variously colored and irregularly shaped field cobbles laid four stones per quoin. Built into a steep hillside, the house is two stories tall on the north side and two and one-half stories tall (i.e., with a fully exposed basement) on the south side. The cobblestone superstructure rests on a parged fieldstone foundation. Its early nineteenth century origin is reflected in the two-story, three-bay, side-hall form with one-story side wing, trabeated front entrance with half sidelights and a transom light, louvered, semi-elliptical fanlight in the front gable end, six-over-six, double-hung sash windows, and simply tooled limestone lintels and sills. Its late nineteenth century "modernization" is reflected in the broad overhanging eaves of the gable roof, the elaborate brackets along the wide frieze, the Victorian porch at the front entrance and the wrap-around verandah across the front and side elevations of the side and rear wings. The porch and verandah retain their original decorative woodwork, including ornate columns, segmentally arched friezes with scallop

United States Department of the Interior  
National Park Service

NATIONAL REGISTER OF HISTORIC PLACES  
CONTINUATION SHEET

Daniel Supplee Cobblestone Farmhouse  
Starkey, Yates County

Section 7 page 2

---

trim and denticular cornices. (The balustrade of the verandah is a non-contributing twentieth century addition.) The original decorative brick chimneys from the Victorian era have been replaced by simple brick chimneys during the twentieth century.

The rear wing, probably added during the Victorian era remodeling, is a one-story, gable-roofed frame ell extending from the southeast corner of the side wing. The ell rests on a raised stone foundation and is sheathed with clapboard siding. Like the early nineteenth century cobblestone sections of the house, the rear wing has broadly projecting, bracketed eaves.

The primary spaces on the interior of the cobblestone main block recall the farmhouse's early nineteenth century origin, with a variety of simple, Greek Revival features such as molded trim around door and window openings (some with bold corner blocks) and the original staircase with narrow, square balusters, a simple rail and a turned newel post. Wall-to-wall carpeting covers the original wide plank floor boards. The rear wing has been modernized over the years and no longer retains any historic fabric.

The farm dependencies once associated with the extensive Supplee holdings no longer survive, with the exception of a severely deteriorated barn across the street and under separate ownership. The only other feature included in the nomination is a large, non-contributing four-bay garage dating from the twentieth century. The rectangular building is constructed of concrete blocks and is surmounted by a gable roof sheathed with modern asphalt shingles.

**8. Statement of Significance**

**Applicable National Register Criteria**

(Mark "x" in one or more boxes for the criteria qualifying the property for National Register listing.)

- A** Property is associated with events that have made a significant contribution to the broad patterns of our history.
- B** Property is associated with the lives of persons significant in our past.
- C** Property that embodies the distinctive characteristics of a type, period, or method of construction or represents the work of a master, or possesses high artistic values, or represents a significant and distinguishable entity whose components lack individual distinction.
- D** Property has yielded, or is likely to yield, information important in pre-history or history.

**Criteria Considerations**

(Mark "X" in all the boxes that apply.)

- A** owned by a religious institution or used for religious purposes.
- B** removed from its original location.
- C** a birthplace or grave.
- D** a cemetery.
- E** a reconstructed building, object or structure.
- F** a commemorative property.
- G** less than 50 years of age or achieved significance within the past 50 years.

**Area of Significance**

(Enter categories from instructions.)

ARCHITECTURE

**Period of Significance**

ca. 1830s - ca. 1870s

**Significant Dates**

ca. 1830s; ca. 1860s/1870s

**Significant Person**

(Complete if Criterion B is marked above.)

**Cultural Affiliation**

na

**Architect/Builder**

unknown

**Narrative Statement of Significance**

(Explain the significance of the property on one or more continuation sheets.)

**9. Major Bibliographical References**

**Bibliography**

(Cite the books, articles, and other sources used in preparing this form on one or more continuation sheets.)

**Previous documentation on file (NPS): Primary location of additional data:**

- preliminary determination of individual listing (36 CFR 67) has been requested
- previously listed in the National Register
- previously determined eligible by the National Register
- designated a National Historic Landmark
- recorded by Historic American Building Survey # \_\_\_\_\_
- recorded by Historic American Engineering Record # \_\_\_\_\_
- State historic preservation office
- Other State agency
- Federal agency
- Local government
- University
- Other

Name of repository:  
Div. for Historic Preservation

United States Department of the Interior  
National Park ServiceNATIONAL REGISTER OF HISTORIC PLACES  
CONTINUATION SHEETDaniel Supplee Cobblestone Farmhouse  
Starkey, Yates County

Section 8 page 1

SIGNIFICANCE

The Daniel Supplee Cobblestone Farmhouse, built during the 1830s and remodeled sometime before 1876, is architecturally significant as a largely intact example of the cobblestone method of construction in New York State, and as a representative example of mid-nineteenth century vernacular Federal/Greek Revival style rural domestic architecture in the Finger Lakes Region. The former farmhouse embodies the distinctive characteristics of the cobblestone method of construction in the use of medium-sized field cobbles (2 1/2" - 3") laid in horizontal rows and bonded with limestone mortar, the use of limestone quoins to decorate and stabilize the corners of the building and the use of limestone lintels to ornament and reinforce the door and window openings. Believed to have been built in the 1830s, the Supplee house can be categorized as either a late Early Period building (ca. 1825 - ca. 1835) or an early Middle Period building (ca. 1835 - ca. 1845) because of its irregularly shaped, variously colored stones laid four cobbles per 12" quoin on the front facade and three cobbles per quoin on the side elevations. The relatively crude masonry treatment (e.g., the comparatively large, rough stones, the simple horizontal mortar treatment and the unarticulated vertical mortar joints) suggests that the house is a fairly early manifestation of the cobblestone building technique in Yates County.

The Supplee house is one of nine extant cobblestone buildings in Yates County, eight of which survive intact and are included in the present Multiple Property Submission. The other seven are the Bates Farmhouse (ca. 1836), the Barden Farmhouse (ca. 1843), the William Nichols Farmhouse (ca. 1844), the Jephtha Earl Farmhouse (ca. 1850s/1860s), the Angus Farmhouse (ca. 1831-34), the Young-Leach Farmhouse (ca. 1836) and the Dr. Henry Spence Farmhouse (ca. 1848). (The ninth extant cobblestone building, the Olney-Royal Farmhouse [ca. 1835], is in the process of being remodeled; the present alterations have severely compromised the physical integrity of the former vernacular, Early Period farmhouse.)

Both the Robert Roudabush Inventory and Carl Schmidt's Cobblestone Masonry (1966) identified eleven extant cobblestone buildings in Yates County, two of which no longer survive: the Noble-Preston House (Schmidt, page 207) on the east shore of Canandaigua Lake in Benton and District #5 Schoolhouse (Schmidt, page 208) in Potter.

United States Department of the Interior  
National Park ServiceNATIONAL REGISTER OF HISTORIC PLACES  
CONTINUATION SHEETDaniel Supplee Cobblestone Farmhouse  
Starkey, Yates County

Section 8 page 2

---

The eight surviving, intact farmhouses can be categorized into groups according to the levels of sophistication displayed in their cobblestone masonry; these groups generally parallel the Early, Middle and Late Periods as outlined by renowned cobblestone scholar Carl F. Schmidt in his Cobblestone Architecture (1944) and Cobblestone Masonry (1966). As Schmidt notes, these periods tend to be fluid and overlapping; an "unsophisticated" later building can look just like an earlier building and a "sophisticated" earlier building can easily be mistaken for a later building. Other features of the building and the history of the area are often better indicators of the exact period of the building. Nonetheless, for purposes of comparison, the buildings can be grouped as follows. Early, relatively roughly executed, vernacular cobblestone dwellings include the Bates, Barden and Supplee houses; they feature irregularly shaped, sized and colored stones laid three or four cobbles per quoin. The Angus and Young-Leach houses also feature relatively irregular field cobbles, but they are particularly distinguished in their herringbone masonry pattern. Built during the 1830s, neither the Angus nor the Young-Leach house features the highly sophisticated, finely crafted herringbone articulation characteristic of later cobblestones. Nonetheless, they are notable for their early embodiment of the technique in the statewide context; furthermore, they are the only examples of the technique in the local context. (There is only one other example of the herringbone technique in Yates County: It is the small cobblestone smokehouse associated with the William Nichols Farmhouse.) The Nichols and the Earl houses represent more highly sophisticated masonry techniques associated with the later Middle and Late Periods: both feature small, nearly perfectly matched reddish, oval, lake-washed cobbles set at an angle and laid six cobbles per quoin. Joint work in the mortar is meticulously articulated. The anomalous Spence house features relatively small, even stones, but they are laid without the careful attention displayed in the Nichols and Earl houses and are set within an excess of unarticulated mortar, giving the otherwise large and grand house a rather vernacular character overall.

The Supplee House is also architecturally significant as a representative example of nineteenth century rural domestic architecture in Yates County. It began as a typical late Federal/early Greek Revival style vernacular dwelling, as reflected in the standard two-story, three-bay, side-hall main block with one-

United States Department of the Interior  
National Park Service

NATIONAL REGISTER OF HISTORIC PLACES  
CONTINUATION SHEET

Daniel Supplee Cobblestone Farmhouse  
Starkey, Yates County

Section 8 page 3

---

story side ell, the medium pitched gable roof, the six-over-six, double-hung windows with simple wooden trim and massive stone lintels, the Federal inspired louvered lunette in the front gable end, the Federal style entrance details (e.g., fluted pilasters, narrow transom and half-sidelights) and interior woodwork (especially in the front hall). At some point during the Civil War era, broadly projecting bracketed eaves were added. A wrap-around verandah was added to the front and side elevations of the side ell and a hip-roofed entrance portico was added to the front facade of the main block. The details of the verandah and front portico are virtually identical, clearly suggesting the same date of construction. However, the illustration in the 1876 Combination Atlas and Map of Yates County depicts the side verandah but not the front porch. Artistic license may have been taken in the 1876 illustration, but additional research must be conducted to clarify the exact dates of the verandah and front porch. For the purposes of the present nomination, however, both elements are significant reminders of late nineteenth century, Picturesque building fashions in the region.

The massive barn depicted in the 1879 illustration has lost too much physical integrity to be included in the present nomination. (The barn, located northeast of the former farmhouse across Dundee-Himrod Road, is currently under separate ownership.) It is not clear how many other dependencies were ever associated with the Supplee farm. Currently, there are no other extant historic support structures associated with the house; the only other element on the nominated property is a large, non-contributing garage.

United States Department of the Interior  
National Park Service

NATIONAL REGISTER OF HISTORIC PLACES  
CONTINUATION SHEET

Daniel Supplee Cobblestone Farmhouse  
Starkey, Yates County

Section 9 page 1

---

BIBLIOGRAPHY

- Albany, NY. Division for Historic Preservation. Research files.
- Aldrich, Lewis C. History of Yates County. Syracuse, NY: 1892
- Cleveland, Stafford. History and Description of Yates County. Penn Yan: 1873.
- Combination Atlas Map of Yates County, New York. Philadelphia: Everts, Ensign & Everts, 1876.
- Penn Yan, NY. Yates County Genealogical and Historical Society. Archives.
- Roudabush, Robert. Unpublished inventory of cobblestone buildings in New York State, conducted 1976-1980; typescript on file at the Landmark Society of Western New York in Rochester.
- Schmidt, Carl F. Cobblestone Masonry. Scottsville, NY: 1966
- Shelgren, Olaf William, Lattin, Carry and Frasch, Robert W. Cobblestone Landmarks of New York State. Syracuse, NY: Syracuse University Press, 1978.

**10. Geographical Data**

Acreage of property 1.5 acres

**UTM References**

(Place additional UTM references on a continuation sheet.)

A 118 338040 4712630  
Zone Easting Northing

B              
Zone Easting Northing

C              
Zone Easting Northing

D              
Zone Easting Northing

**Verbal Boundary Description**

The boundaries of the property coincide with the legal lot lines presently associated with the nominated resources as identified on the attached county tax map.

**Boundary Justification**

See item 7, Description

**11. Form Prepared By**

name/title Nancy L. Todd, National Register Program Assistant  
organization Division for Historic Preservation date March 1992  
street & number ESP, Building #1 telephone (518) 474-0479  
city or town Albany state NY zip code 12238-0001

**Additional Documentation**

Submit the following items with the completed form:

**Maps**

A **USGS map** (7.5 or 15 minute series) indicating the property's location.

A **Sketch map** for historic districts and properties having large acreage or numerous resources.

**Photographs**

Representative **black and white photographs** of the property.

**Additional items**

(check with the SHPO or FPO for any additional items)

**Property Owner**

(Complete this item at the request of SHPO or FPO.)

name \_\_\_\_\_  
street & number \_\_\_\_\_  
city or town \_\_\_\_\_ state \_\_\_\_\_ zip code \_\_\_\_\_

**Paperwork Reduction Act Statement:** This information is being collected for applications to the National Register of Historic Places to nominate properties for listing or determine eligibility for listing, to list properties, and to amend existing listings. Response to this request is required to obtain a benefit in accordance with the National Historic Preservation Act, as amended (16 U.S.C. 470 et seq.).

**Estimated Burden Statement:** Public reporting burden for this form is estimated to average 18.1 hours per response including the time for reviewing instructions, gathering and maintaining data, and completing and reviewing the form. Direct comments regarding this burden estimate or any aspect of this form to the Chief, Administrative Services Division, National Park Service, P.O. Box 37127, Washington, DC 20013-7127; and the Office of Management and Budget, Paperwork Reductions Project (1024-0018), Washington, DC 20503.

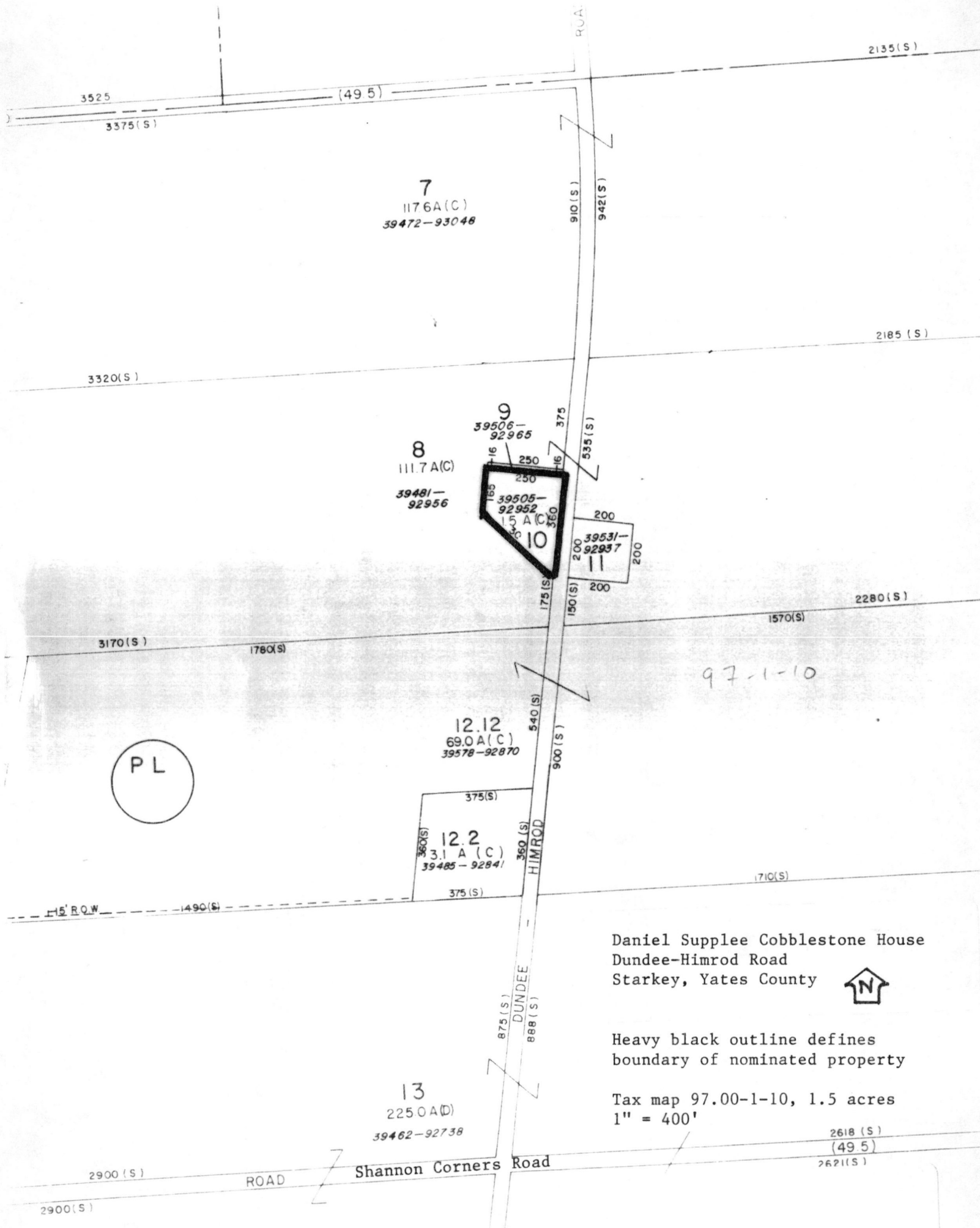

7  
117.6A(C)  
39472-93048

8  
111.7A(C)  
39481-  
92956

9  
39506-  
92965  
250  
250  
39505-  
92952  
1.5 A(C)  
10

10  
39531-  
92937  
200  
200  
200

12.12  
69.0A(C)  
39578-92870

12.2  
3.1 A(C)  
39485-92841

13  
225.0A(D)  
39462-92738

PL

97-1-10

Daniel Supplee Cobblestone House  
Dundee-Himrod Road  
Starkey, Yates County



Heavy black outline defines  
boundary of nominated property

Tax map 97.00-1-10, 1.5 acres  
1" = 400'

2618 (S)  
(49 5)  
2621 (S)

Shannon Corners Road

RUA  
910 (S)  
942 (S)  
375  
535 (S)  
175 (S)  
190 (S)  
200  
200  
900 (S)  
540 (S)  
375 (S)  
360 (S)  
360 (S)  
HIMROD  
875 (S)  
DUNDEE  
888 (S)

3525  
3375 (S)

(49 5)

2135 (S)

2185 (S)

3320 (S)

3170 (S)

1760 (S)

2280 (S)

1570 (S)

1710 (S)

15' R.O.W.

1490 (S)

2900 (S)

ROAD

2900 (S)

Daniel Supplee Cobblestone Farmhouse  
Starkey, Yates County

Illustration 1, derived from the 1876  
Combination Map Atlas of Yates County  
page 99

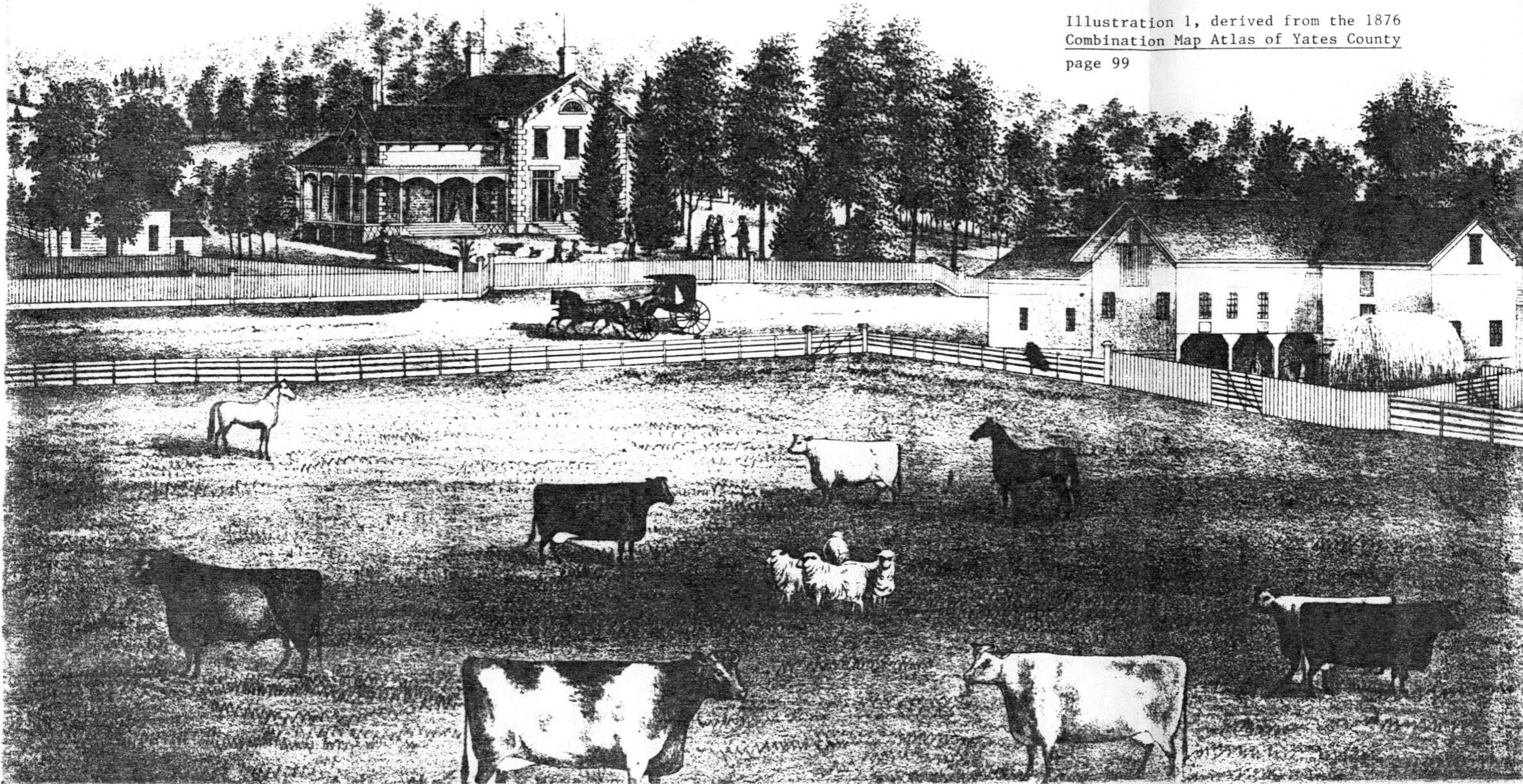

United States Department of the Interior  
National Park Service

National Register of Historic Places  
Continuation Sheet

Section number \_\_\_\_\_ Page \_\_\_\_\_

Cobblestone Architecture of New York State MPS

Yates Co. NY

Date Listed

COVER

Substantive Review 5-11-92  
AS

- |  |                                     |            |
|--|-------------------------------------|------------|
| 1. Angus Cobblestone Farmhouse and Barn Complex              | Substantive Review                  | 5-11-92 AS |
| 2. Barden Cobblestone Farmhouse                              | Substantive Review                  | 5-11-92 AS |
| 3. Bates Cobblestone Farmhouse                               | Entered in the<br>National Register | 5-11-92    |
| 4. Earl, Jephtha, Cobblestone Farmhouse                      | Entered in the<br>National Register | 5-11-92    |
| 5. Nichols, William, Cobblestone Farmhouse                   | Entered in the<br>National Register | 5-11-92    |
| 6. Spence, Dr. Henry, Cobblestone Farmhouse and Barn Complex | Entered in the<br>National Register | 5-11-92    |
| 7. Supplee, Daniel, Cobblestone Farmhouse                    | Entered in the<br>National Register | 5-11-92    |
| 8. Young--Leach Cobblestone Farmhouse and Barn Complex       | Entered in the<br>National Register | 5-11-92    |
| ADDITIONAL DOCUMENTATION TO COVER                            | Substantive Review                  | 5/22/92    |
| 9. Cobblestone Railroad Pumpouse                             | Substantive Review                  | 5/22/92    |
| 10. Felt Cobblestone General Store                           | Entered in the<br>National Register | 5/22/92    |
| 11. First Baptist Church of Phelps                           | Entered in the<br>National Register | 5/22/92    |
| 12. Harmon Cobblestone Farmhouse and Cobblestone Smokehouse  |                                     | 5/22/92    |

UNITED STATES DEPARTMENT OF THE INTERIOR  
NATIONAL PARK SERVICE

NATIONAL REGISTER OF HISTORIC PLACES  
EVALUATION/RETURN SHEET

REQUESTED ACTION: NOMINATION

PROPERTY NAME: Supplee, Daniel, Cobblestone Farmhouse

MULTIPLE NAME: Cobblestone Architecture of New York State MPS

STATE & COUNTY: NEW YORK, Yates

DATE RECEIVED: 3/31/92      DATE OF PENDING LIST: 4/14/92  
DATE OF 16TH DAY: 4/30/92      DATE OF 45TH DAY: 5/15/92  
DATE OF WEEKLY LIST:

REFERENCE NUMBER: 92000442

NOMINATOR: STATE

REASONS FOR REVIEW:

APPEAL: N    DATA PROBLEM: N    LANDSCAPE: N    LESS THAN 50 YEARS: N  
OTHER: N    PDIL: N    PERIOD: N    PROGRAM UNAPPROVED: N  
REQUEST: N    SAMPLE: N    SLR DRAFT: N    NATIONAL: N

COMMENT WAIVER: N

ACCEPT     RETURN     REJECT    5/11/92 DATE

Entered in the  
National Register

ABSTRACT/SUMMARY COMMENTS:

RECOM./CRITERIA \_\_\_\_\_  
REVIEWER \_\_\_\_\_  
DISCIPLINE \_\_\_\_\_  
DATE \_\_\_\_\_

DOCUMENTATION see attached comments Y/N see attached SLR Y/N

---

CLASSIFICATION

count       resource type

---

STATE/FEDERAL AGENCY CERTIFICATION

---

FUNCTION

historic       current

---

DESCRIPTION

architectural classification  
 materials  
 descriptive text

---

SIGNIFICANCE

Period      Areas of Significance--Check and justify below

Specific dates      Builder/Architect  
Statement of Significance (in one paragraph)

summary paragraph  
 completeness  
 clarity  
 applicable criteria  
 justification of areas checked  
 relating significance to the resource  
 context  
 relationship of integrity to significance  
 justification of exception  
 other

---

BIBLIOGRAPHY

---

GEOGRAPHICAL DATA

acreage       verbal boundary description  
 UTM's       boundary justification

---

ACCOMPANYING DOCUMENTATION/PRESENTATION

sketch maps     USGS maps     photographs     presentation

---

OTHER COMMENTS

Questions concerning this nomination may be directed to

\_\_\_\_\_ Phone \_\_\_\_\_

Signed \_\_\_\_\_ Date \_\_\_\_\_



Daniel Supplee Farmhouse

Starkey, Yates Co NY

Photo: N Todd, 1991

Neg: OPRHP, Albany

View 1: front (east) elevation



Daniel Supplee Farmhouse

Starkey, Yates Co NY

Photo: N Todd, 1991

Neg: OPRHP, Albany

View 2: masonry detail,  
front facade



Daniel Supplee Farm house

Starkey, Yates Co. NY

Photo: N Todd, 1991

NEG: OPRHP, Albany

View 3: North (side) elevation



Daniel Supples Farmhouse

Starkey, Yates Co. NY

Photo: N Todd, 1991

Neg: OPRHP, Albany

View ~~X~~: 4: South (side) elevation



Daniel Supplee Farmhouse

Starkey, Yates Co. NY

Photo: N. Todd, 1991

NEG: OPRHP, Albany

View S: front staircase



Daniel Supplee Farmhouse  
Starkey, Yates Co. NY

Photo: N. Todd, 1991

NEG: OPRHP, Albany

View 6: front door trim



~~Anguo f~~

Daniel Supplee Farmhouse

Starkey, Yates Co. NY

Photo: N. Todd, 1991

Neg: OPRHP, Albany

View 7: hall doorway trim



Daniel Supplee Farmhouse

Starkey, Yates Co NY

Photo: N. Todd, 1991

Neg: OPRHP, Albany

View 8: window trim,  
front parlor



Daniel Supplee farmhouse

Starkey, Yates Co. NY

Photo: N Todd, 1991

Neg: OPRHP, Albany

View 9: non-contributing garage

Please refer to the map in the  
Multiple Property Cover Sheet  
for this property

Multiple Property Cover Sheet Reference Number: 64500447

NPS

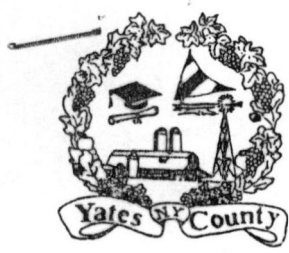

OFFICE OF ECONOMIC DEVELOPMENT and PLANNING

2258 Route 54A, Suite 103  
Penn Yan, New York 14527  
315-536-7328  
FAX # 315-536-2389

*S. Schuler*  
*app*  
*act*

RECEIVED  
6  
MAR 31 1992

NATIONAL REGISTER

March 3, 1992

Orin Lehman, Commissioner  
State Historic Preservation Officer  
NYS Office of Parks, Recreation and Historic Preservation  
The Governor Nelson A. Rockefeller Empire State Plaza  
Agency Building 1  
Albany NY 12238-0001

Dear Mr. Lehman:

The Yates County Planning Board recommends State and National Registration of the historic sites listed on the enclosed sheet. The Planning Board finds that the distinctive construction method of these cobblestone farmhouses makes them unique in both New York and the nation.

Not only are these cobblestone structures important to the state and the nation, but they are an important component of Yates Counties unique rural character. It is the Planning Boards policy to give historical sites special consideration in the planning process.

Listing on the State and National Historic Registries will give these cobblestone structures the recognition they very much deserve.

Sincerely,

*Amy R. Dlugos*

Amy R. Dlugos  
Planner, on behalf of the Yates County Planning Board

enc.

Dr. Henry Spence Cobblestone Farmhouse  
Lakemont-Himrod Road  
Starkey, Yates County

Barden Cobblestone Farmhouse  
2492 Ferguson Corners Road  
Benton, Yates County

Olney-Ryal Cobblestone Farmhouse  
1250 Route 14  
Torrey, Yates County

William Nichols Cobblestone Farmhouse  
Alexander Rd.  
Benton, Yates County

Young-Leach Cobblestone Farmhouse  
2601 Route 14  
Torrey, Yates County

Angus Cobblestone Farmhouse  
612 Route 14  
Benton, Yates County

Bates Cobblestone Farmhouse  
5521 Canandaigua Road  
Middlesex, Yates County

Jephtha Earl Cobblestone Farmhouse  
Old State Road  
Benton, Yates County

Danial Supplee Cobblestone Farmhouse  
Dundee-Himrod Road  
Starkey, Yates County