

UNITED STATES DEPARTMENT OF THE INTERIOR  
NATIONAL PARK SERVICE  
NATIONAL REGISTER OF HISTORIC PLACES  
REGISTRATION FORM

OMB NO. 1024-0018, NPS FORM

RECEIVED  
MAR 31 1992  
436

This form is for use in nominating or requesting determinations for individual properties or districts. See instructions in How to Complete the National Register of Historic Places Registration Form (National Register Bulletin 16A). Complete each item by marking "x" in the appropriate box or by entering information requested. If an item does not apply to the property being documented, enter "N/A" for "not applicable." For functions, architectural classifications, materials, and areas of significance, enter only categories and subcategories from the instructions. Place additional entries and narrative items on continuation sheets (NPS Form 10-900a). Use a typewriter, word processor, or computer, to complete all items.

**1. Name of Property**

historic name BATES COBBLESTONE FARMHOUSE

other names/site number \_\_\_\_\_

**2. Location**

street & number 5521 ROUTE 364 (Canandaigua Road) [ ] not for publication

town Middlesex [ ] vicinity

state New York code NY county Yates zip code 14544

**3. State/Federal Agency Certification**

As the designated authority under the National Historic Preservation Act of 1966, as amended, I hereby certify that this [X] nomination [ ] request for determination of eligibility meets the documentation standards for registering properties in the National Register of Historic Places and meets the procedural and professional requirements set forth in 36 CFR Part 60. In my opinion, the property [X] meets [ ] does not meet the National Register criteria. I recommend that this property be considered significant [ ] nationally [ ] statewide [X] locally. ([ ] See continuation sheet for additional comments.)

Julia A. Steyer 3/20/92  
Deputy Commissioner for Historic Preservation Date  
Signature of certifying official

State or Federal agency and bureau \_\_\_\_\_

In my opinion, the property [ ] meets [ ] does not meet the National Register criteria. ([ ] See continuation sheet for additional comments.)

Signature of commenting or other official \_\_\_\_\_ Date \_\_\_\_\_

State or federal agency and bureau \_\_\_\_\_

**4. National Park Service Certification**

- I hereby certify that this property is:
- [X] entered in the National Register.
- [ ] See continuation sheet.
- [ ] determined eligible for the National Register. [ ] see continuation sheet.
- [ ] determined not eligible for the National Register.

- [ ] removed from the National Register.
- [ ] other, (explain:)

Signature of keeper Delores Byrum Entered in the Date of Action  
National Register 5/11/92

Name of Property **BATES COBBLESTONE FARMHOUSE**

County and State: **Yates Co., NY**

**5. Classification**

**Ownership of Property**  
(Check as many boxes as apply)

**Category of Property**  
(check only one box)

**Number of Resources within Property**  
(do not include previously listed resources in the count)

- private
- public-local
- public-State
- public-Federal

- building(s)
- district
- site
- structure
- object

Contributing	Noncontributing	
3		buildings
		sites
1		structures
		objects
4		Total

**Name of related multiple property listings** (enter "N/A" if property is not part of a multiple property listing)

**Number of contributing resources previously listed in the National Register**

Cobblestone Architecture of New York State

na

**6. Function or Use**

**Historic Function**

(enter categories from instructions)

**Current Functions**

(enter categories from instructions)

DOMESTIC; single dwelling

DOMESTIC; single dwelling

**7. Description**

**Architectural Classification**

(enter categories from instructions)

**Materials**

(enter categories from instructions)

MID-19th CENTURY

foundation stone

walls cobblestone

roof shingles

other \_\_\_\_\_

**Narrative Description**

(describe the historic and current condition of the property on one or more continuation sheets.)

United States Department of the Interior  
National Park Service

NATIONAL REGISTER OF HISTORIC PLACES  
CONTINUATION SHEET

Bates Cobblestone Farmhouse  
Middlesex, Yates County

Section 7 page 1

---

DESCRIPTION

The Bates Cobblestone Farmhouse is located on the southeast corner of the intersection of Route 364 (Canandaigua Road) and Town Line Road in the rural agrarian town of Middlesex in northwest Yates County. The farmhouse and three related outbuildings are sited on a 50.8-acre parcel which straddles Route 346 and is characterized by gently rolling fields and lightly wooded areas. Surrounding properties along this heavily traveled north-south thoroughfare are predominantly large-scale working farms with extensive, cultivated fields. The house, oriented northward toward the Gorham-Middlesex Town Line Road, is surrounded by a flat, grassy lawn enclosed by a modern post and rail fence. The lawn is dotted with mature trees and shrubbery. A long curved driveway runs from Town Line Road along the east elevation of the house and emerges behind (south of) the house on Route 364. Southwest of the house, along Route 364, are three early twentieth century support structures, including a garage, a large barn (ca. 1932) and a silo. All three enhance the setting of the house and contribute to the significance of the property. The boundary is drawn to coincide with the legal lot lines of the parcel currently associated with the farmhouse and outbuildings and represents the historic rural, agrarian setting during its period of significance.

The Bates House, reputed to have been built as a tenant house in 1836, is a one-story, five-bay, rectangular cobblestone building with a one-story frame rear wing added during the early twentieth century. The gable-roofed superstructure rests on a slightly raised stone foundation. It is extremely restrained in ornamentation and simple in its cobblestone treatment, with relatively rough and irregularly shaped, sized and colored field cobbles laid four stone per quoin on the front facade and three stones per quoin on the side elevations. The limestone quoins, sills and lintels differ from those of most cobblestone buildings in Yates County in that they are not embellished with any kind of decorative tooling.

The gable roof features a narrow, unembellished wooden cornice characteristic of the Federal period. An off-center cobblestone chimney (presumably rebuilt during the twentieth century) pierces the roofline. The unembellished doorway also recalls vernacular Federal period building traditions, particularly among small-scale, rural dwellings of the period.

The building's interior features survive relatively intact, with a variety of extremely modest details reflecting its early nineteenth

United States Department of the Interior  
National Park Service

NATIONAL REGISTER OF HISTORIC PLACES  
CONTINUATION SHEET

Bates Cobblestone Farmhouse  
Middlesex, Yates County

Section 7 page 2

---

century origin. The original room configuration also survives intact, with parlors located in the front corners of the building and utilitarian spaces (recently remodeled) across the back of the main block and in the rear kitchen wing.

There are three contributing early twentieth century support structures located behind the farmhouse and oriented towards Route 364. They are a gable-roofed frame garage, a large, gambrel-roofed frame barn with vertical board siding, and a wooden silo. The barn was built in 1932; the other two dependencies also probably date from the early twentieth century.

**8. Statement of Significance**

**Applicable National Register Criteria**

(Mark "x" in one or more boxes for the criteria qualifying the property for National Register listing.)

- A** Property is associated with events that have made a significant contribution to the broad patterns of our history.
- B** Property is associated with the lives of persons significant in our past.
- C** Property that embodies the distinctive characteristics of a type, period, or method of construction or represents the work of a master, or possesses high artistic values, or represents a significant and distinguishable entity whose components lack individual distinction.
- D** Property has yielded, or is likely to yield, information important in pre-history or history.

**Criteria Considerations**

(Mark "X" in all the boxes that apply.)

- A** owned by a religious institution or used for religious purposes.
- B** removed from its original location.
- C** a birthplace or grave.
- D** a cemetery.
- E** a reconstructed building, object or structure.
- F** a commemorative property.
- G** less than 50 years of age or achieved significance within the past 50 years.

**Area of Significance**

(Enter categories from instructions.)

ARCHITECTURE

**Period of Significance**

ca. 1836 - ca. 1932

**Significant Dates**

ca. 1836; ca. 1900-1932

**Significant Person**

(Complete if Criterion B is marked above.)

**Cultural Affiliation**

na

**Architect/Builder**

unknown

**Narrative Statement of Significance**

(Explain the significance of the property on one or more continuation sheets.)

**9. Major Bibliographical References**

**Bibliography**

(Cite the books, articles, and other sources used in preparing this form on one or more continuation sheets.)

**Previous documentation on file (NPS): Primary location of additional data:**

- preliminary determination of individual listing (36 CFR 67) has been requested
- previously listed in the National Register
- previously determined eligible by the National Register
- designated a National Historic Landmark
- recorded by Historic American Building Survey # \_\_\_\_\_
- recorded by Historic American Engineering Record # \_\_\_\_\_
- State historic preservation office
- Other State agency
- Federal agency
- Local government
- University
- Other

Name of repository: \_\_\_\_\_

United States Department of the Interior  
National Park ServiceNATIONAL REGISTER OF HISTORIC PLACES  
CONTINUATION SHEETBates Cobblestone Farmhouse  
Middlesex, Yates County

Section 8 page 1

SIGNIFICANCE

The Bates Cobblestone Farmhouse (ca. 1836) is architecturally significant as a largely intact example of the cobblestone method of construction in New York State, and as a representative example of nineteenth century vernacular, rural domestic architecture in the Finger Lakes Region. The former farmhouse embodies the distinctive characteristics of the cobblestone method of construction in the use of medium-sized field cobbles (2 1/2" -4") laid in horizontal rows and bonded with limestone mortar, the use of limestone quoins to decorate and stabilize the corners of the building and the use of limestone lintels to ornament and reinforce the door and window openings. Typical of the Middle Period (ca. 1835 - ca. 1845) of this particular method of construction, the building features irregularly shaped, variously colored stones laid four cobbles per 12" quoin on the front and side elevations. The horizontal mortar is tooled with an exaggerated V-shape typical of the Middle Phase of cobblestone construction, while the vertical joints are struck without the typical pyramid shape. Although most stones are randomly laid in horizontal rows, the mason experimented in several rows with the herringbone pattern, directly above the two front windows in the western half of the house. The herringbone pattern was not widely used until the Middle and Late Periods of cobblestone construction.

The Bates house is one of nine extant cobblestone buildings in Yates County, eight of which survive intact and are included in the present Multiple Property Submission. The other seven are the Barden Farmhouse (ca. 1843), the William Nichols Farmhouse (ca. 1844), the Jephtha Earl Farmhouse (ca. 1850s/1860s), the Angus Farmhouse (ca. 1831-34), the Young-Leach Farmhouse (ca. 1836), the Dr. Henry Spence Farmhouse (ca. 1848), and the Daniel Supplee Farmhouse (ca. 1844-45). (The ninth extant cobblestone building, the Olney-Royal Farmhouse [ca. 1835], is in the process of being remodeled; the present alterations have severely compromised the physical integrity of the former vernacular, Early Period farmhouse.)

Both the Robert Roudabush Inventory and Carl Schmidt's Cobblestone Masonry (1966) identified eleven extant cobblestone buildings in Yates County, two of which no longer survive: the Noble-Preston House (Schmidt, page 207) on the east shore of Canandaigua Lake in Benton and District #5 Schoolhouse (Schmidt, page 208) in Potter.

The eight surviving, intact farmhouses can be categorized into groups according to the levels of sophistication displayed in their

United States Department of the Interior  
National Park ServiceNATIONAL REGISTER OF HISTORIC PLACES  
CONTINUATION SHEETBates Cobblestone Farmhouse  
Middlesex, Yates County

Section 8 page 2

---

cobblestone masonry; these groups generally parallel the Early, Middle and Late Periods as outlined by renowned cobblestone scholar Carl F. Schmidt in his Cobblestone Architecture (1944) and Cobblestone Masonry (1966). As Schmidt notes, these periods tend to be fluid and overlapping; an "unsophisticated" later building can look just like an earlier building and a "sophisticated" earlier building can easily be mistaken for a later building. Other features of the building and the history of the area are often better indicators of the exact period of the building. Nonetheless, for purposes of comparison, the buildings can be grouped as follows. Early, relatively roughly executed, vernacular cobblestone dwellings include the Bates, Barden and Supplee houses; they feature irregularly shaped, sized and colored stones laid three or four cobbles per quoin. The Angus and Young-Leach houses also feature relatively irregular field cobbles, but they are particularly distinguished in their herringbone masonry pattern. Built during the 1830s, neither the Angus nor the Young-Leach house features the highly sophisticated, finely crafted herringbone articulation characteristic of later cobblestones. Nonetheless, they are notable for their early embodiment of the technique in the statewide context; furthermore, they are the only examples of the technique in the local context. (There is only one other example of the herringbone technique in Yates County: It is the small cobblestone smokehouse associated with the William Nichols Farmhouse.) The Nichols and the Earl houses represent more highly sophisticated masonry techniques associated with the later Middle and Late Periods: both feature small, nearly perfectly matched reddish, oval, lake-washed cobbles set at an angle and laid six cobbles per quoin. Joint work in the mortar is meticulously articulated. The anomalous Spence house features relatively small, even stones, but they are laid without the careful attention displayed in the Nichols and Earl houses and are set within an excess of unarticulated mortar, giving the otherwise large and grand house a rather vernacular character overall.

The Bates House is also architecturally significant as a representative example of early nineteenth century, rural vernacular domestic architecture in Yates County. It embodies the distinctive features of the type, period and style in its rectangular, gable-roofed form, its five-bay, center-hall facade, its six-over-six, double-hung windows with simple wooden trim and wide stone lintels, and its simply molded wood cornice. Intact interior features, including extremely restrained woodwork and original room configurations, enhance the significance of the building.

United States Department of the Interior  
National Park Service

NATIONAL REGISTER OF HISTORIC PLACES  
CONTINUATION SHEET

Bates Cobblestone Farmhouse  
Middlesex, Yates County

Section 8 page 3

---

Three intact historic dependencies enhance the former farmhouse's integrity of feeling and setting and, therefore, are contributing elements of the nominated property. The barn dates from 1932, while the garage and silo are also believed to have been built in the early twentieth century.

United States Department of the Interior  
National Park Service

NATIONAL REGISTER OF HISTORIC PLACES  
CONTINUATION SHEET

Bates Cobblestone Farmhouse  
Middlesex, Yates County

Section 9 page 1

---

**BIBLIOGRAPHY**

- Albany, NY. Division for Historic Preservation. Research files.
- Aldrich, Lewis C. History of Yates County. Syracuse, NY: 1892
- Cleveland, Stafford. History and Description of Yates County. Penn Yan: 1873.
- Combination Atlas Map of Yates County, New York. Philadelphia: Everts, Ensign & Everts, 1876.
- Penn Yan, NY. Yates County Genealogical and Historical Society. Archives.
- Roudabush, Robert. Unpublished inventory of cobblestone buildings in New York State, conducted 1976-1980; typescript on file at the Landmark Society of Western New York in Rochester.
- Schmidt, Carl F. Cobblestone Masonry. Scottsville, NY: 1966
- Shelgren, Olaf William, Lattin, Carry and Frasch, Robert W. Cobblestone Landmarks of New York State. Syracuse, NY: Syracuse University Press, 1978.

Name of Property BATES COBBLESTONE FARMHOUSE

County and State: Yates Co., NY

**10. Geographical Data**

Acreage of property 50.8 acres

**UTM References**

(Place additional UTM references on a continuation sheet.)

A 18 314220 4736600  
Zone Easting Northing

B 18 314220 4736180  
Zone Easting Northing

C 18 313750 4736180  
Zone Easting Northing

D 18 313640 4736630  
Zone Easting Northing

**Verbal Boundary Description**

The boundaries of the property coincide with the legal lot lines presently associated with the nominated resources as identified on the attached county tax map.

**Boundary Justification**

See item 7, DESCRIPTION

**11. Form Prepared By**

name/title Nancy L. Todd, National Register Program Assistant  
organization Division for Historic Preservation date March 1992  
street & number ESP, Building #1 telephone (518) 474-0479  
city or town Albany state NY zip code 12238-0001

**Additional Documentation**

Submit the following items with the completed form:

**Maps**

A **USGS map** (7.5 or 15 minute series) indicating the property's location.

A **Sketch map** for historic districts and properties having large acreage or numerous resources.

**Photographs**

Representative **black and white photographs** of the property.

**Additional items**

(check with the SHPO or FPO for any additional items)

**Property Owner**

(Complete this item at the request of SHPO or FPO.)

name \_\_\_\_\_  
street & number \_\_\_\_\_  
city or town \_\_\_\_\_ state \_\_\_\_\_ zip code \_\_\_\_\_

**Paperwork Reduction Act Statement:** This information is being collected for applications to the National Register of Historic Places to nominate properties for listing or determine eligibility for listing, to list properties, and to amend existing listings. Response to this request is required to obtain a benefit in accordance with the National Historic Preservation Act, as amended (16 U.S.C. 470 et seq.).

**Estimated Burden Statement:** Public reporting burden for this form is estimated to average 18.1 hours per response including the time for reviewing instructions, gathering and maintaining data, and completing and reviewing the form. Direct comments regarding this burden estimate or any aspect of this form to the Chief, Administrative Services Division, National Park Service, P.O. Box 37127, Washington, DC 20013-7127; and the Office of Management and Budget, Paperwork Reductions Project (1024-0018), Washington, DC 20503.

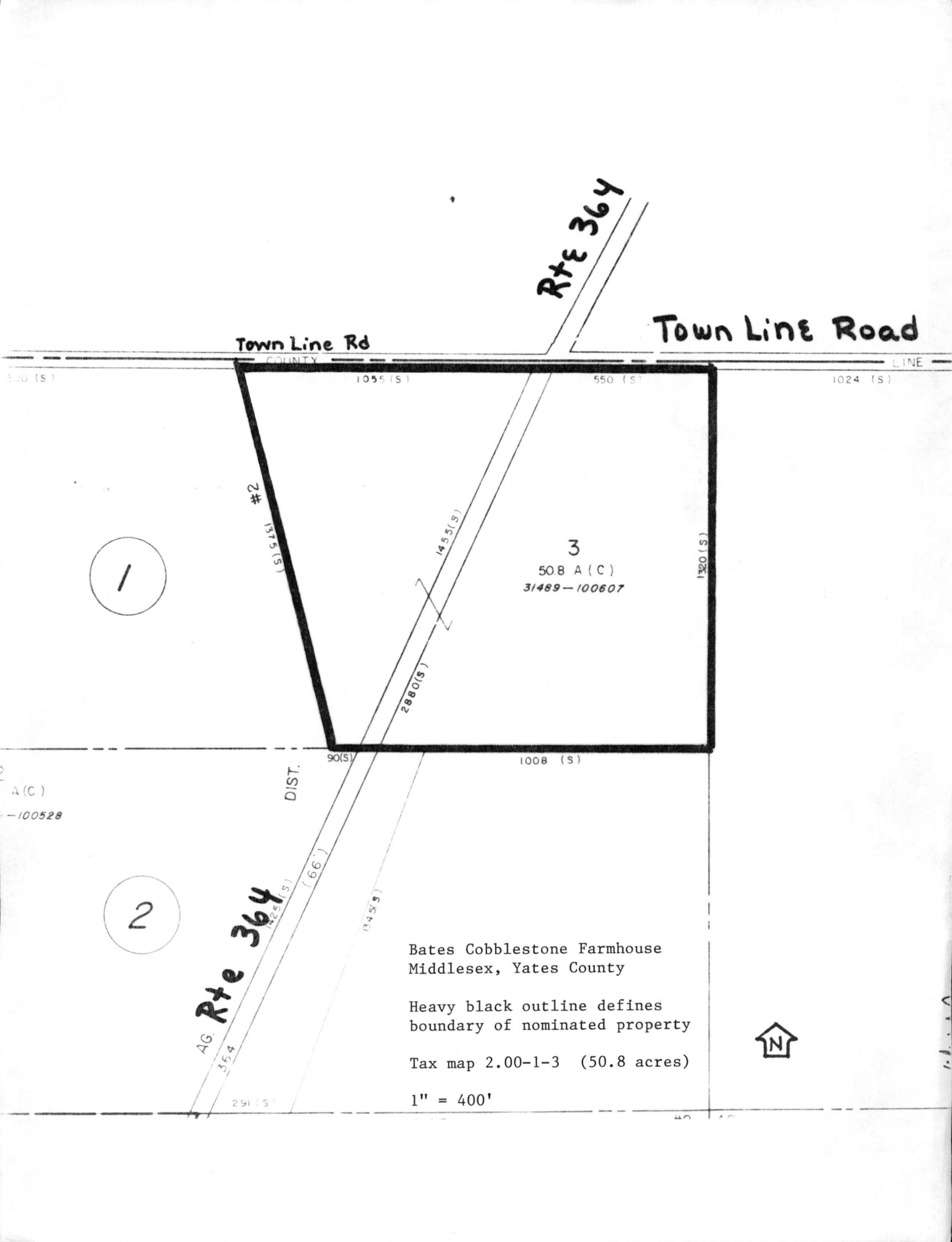

Rte 364

Town Line Road

Town Line Rd

#2

(S) 1315 (S)

1055 (S)

550 (S)

1024 (S)

3

50.8 A (C)  
31489-100607

1300 (S)

1455 (S)

2880 (S)

90 (S)

1008 (S)

DIST.

A (C)  
-100528

2

AG. Rte 364

325 (S)

(.66)

1345 (S)

Bates Cobblestone Farmhouse  
Middlesex, Yates County

Heavy black outline defines  
boundary of nominated property

Tax map 2.00-1-3 (50.8 acres)

1" = 400'



291 (S)

United States Department of the Interior  
National Park Service

National Register of Historic Places  
Continuation Sheet

Section number \_\_\_\_\_ Page \_\_\_\_\_

Cobblestone Architecture of New York State MPS

Yates Co. NY

Date Listed

COVER

Substantive Review 5-11-92  
AB

- 1. Angus Cobblestone Farmhouse and Barn Complex Substantive Review 5-11-92 AB
- 2. Barden Cobblestone Farmhouse Substantive Review 5-11-92 AB
- 3. Bates Cobblestone Farmhouse Entered in the National Register 5-11-92
- 4. Earl, Jephtha, Cobblestone Farmhouse Entered in the National Register 5-11-92
- 5. Nichols, William, Cobblestone Farmhouse Entered in the National Register 5-11-92
- 6. Spence, Dr. Henry, Cobblestone Farmhouse and Barn Complex Entered in the National Register 5-11-92
- 7. Supplee, Daniel, Cobblestone Farmhouse Entered in the National Register 5-11-92
- 8. Young--Leach Cobblestone Farmhouse and Barn Complex Entered in the National Register 5-11-92

ADDITIONAL DOCUMENTATION TO COVER

Substantive Review

5/22/92

- 9. Cobblestone Railroad Pumpouse Substantive Review 5/22/92
- 10. Felt Cobblestone General Store Entered in the National Register 5/22/92
- 11. First Baptist Church of Phelps Entered in the National Register 5/22/92
- 12. Harmon Cobblestone Farmhouse and Cobblestone Smokehouse 5/22/92

UNITED STATES DEPARTMENT OF THE INTERIOR  
NATIONAL PARK SERVICE

NATIONAL REGISTER OF HISTORIC PLACES  
EVALUATION/RETURN SHEET

REQUESTED ACTION: NOMINATION

PROPERTY NAME: Bates Cobblestone Farmhouse

MULTIPLE NAME: Cobblestone Architecture of New York State MPS

STATE & COUNTY: NEW YORK, Yates

DATE RECEIVED: 3/31/92      DATE OF PENDING LIST: 4/14/92  
DATE OF 16TH DAY: 4/30/92      DATE OF 45TH DAY: 5/15/92  
DATE OF WEEKLY LIST:

REFERENCE NUMBER: 92000436

NOMINATOR: STATE

REASONS FOR REVIEW:

APPEAL: N    DATA PROBLEM: N    LANDSCAPE: N    LESS THAN 50 YEARS: N  
OTHER: N    PDIL: N    PERIOD: N    PROGRAM UNAPPROVED: N  
REQUEST: N    SAMPLE: N    SLR DRAFT: N    NATIONAL: N

COMMENT WAIVER: N

ACCEPT     RETURN     REJECT    5/11/92 DATE    Entered in the National Register

ABSTRACT/SUMMARY COMMENTS:

RECOM./CRITERIA \_\_\_\_\_  
REVIEWER \_\_\_\_\_  
DISCIPLINE \_\_\_\_\_  
DATE \_\_\_\_\_

DOCUMENTATION see attached comments Y/N see attached SLR Y/N

---

CLASSIFICATION

count       resource type

---

STATE/FEDERAL AGENCY CERTIFICATION

---

FUNCTION

historic       current

---

DESCRIPTION

architectural classification  
 materials  
 descriptive text

---

SIGNIFICANCE

Period      Areas of Significance--Check and justify below

Specific dates      Builder/Architect  
Statement of Significance (in one paragraph)

summary paragraph  
 completeness  
 clarity  
 applicable criteria  
 justification of areas checked  
 relating significance to the resource  
 context  
 relationship of integrity to significance  
 justification of exception  
 other

---

BIBLIOGRAPHY

---

GEOGRAPHICAL DATA

acreage       verbal boundary description  
 UTM's       boundary justification

---

ACCOMPANYING DOCUMENTATION/PRESENTATION

sketch maps     USGS maps     photographs     presentation

---

OTHER COMMENTS

Questions concerning this nomination may be directed to

\_\_\_\_\_ Phone \_\_\_\_\_

Signed \_\_\_\_\_ Date \_\_\_\_\_



Bates Farmhouse

Middlesex, Yates Co. NY

Photo: N. Todd, 1991

NEG: OPRHP, Albany

View 1: Front (north) facade



Bates Farmhouse

Middlesex, Yates Co. NY

Photo: N. Todd, 1991

Neg: OPRHP, Albany

View 2: Front entrance

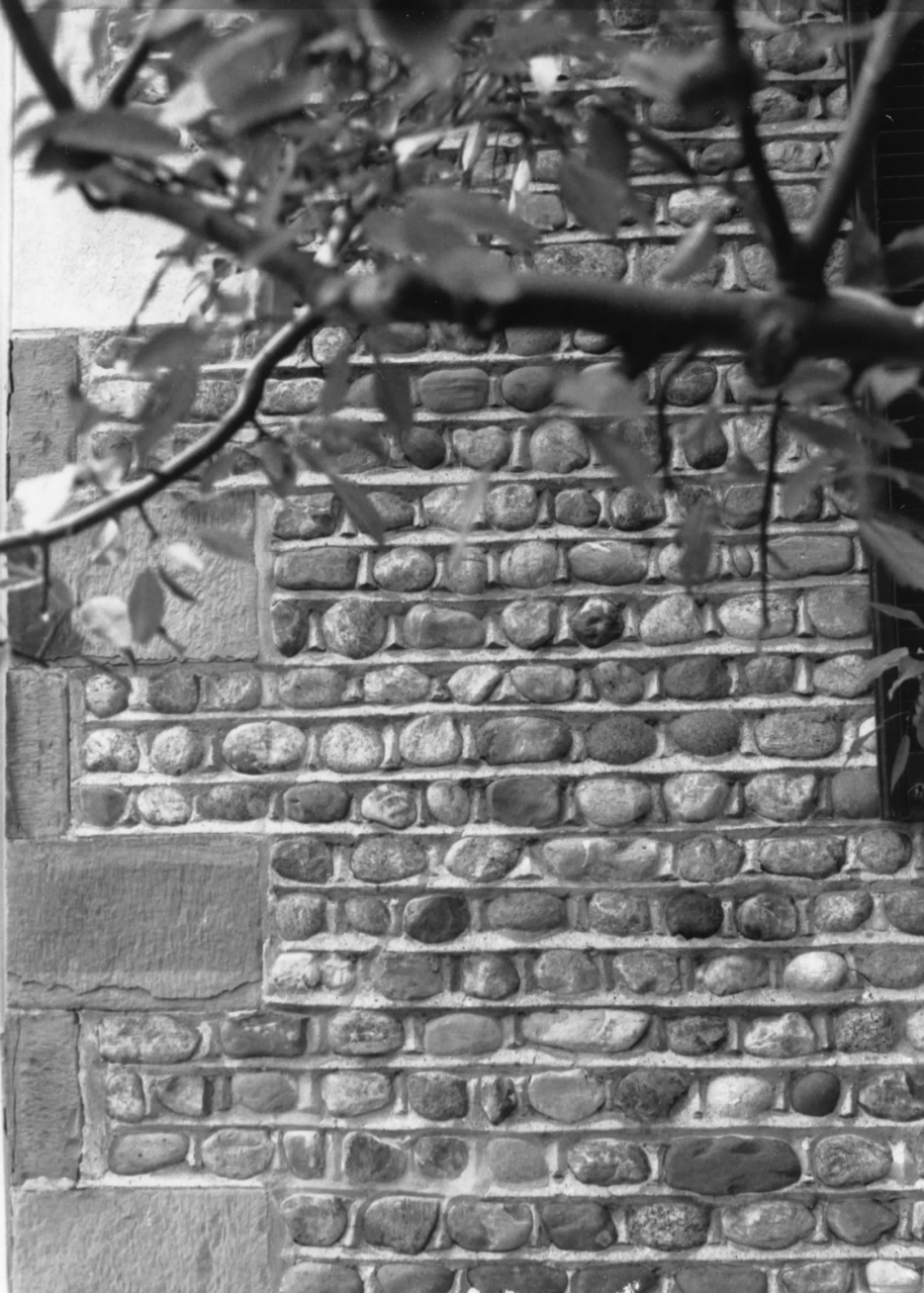

Bates Farmhouse

Middlesex, Yates Co. NY

Photo: N. Todd, 1991

NEG: OPRHP, Albany

View 3: masonry detail,  
front facade



Bates Farmhouse

Middlesex, Yates Co. NY

Photo: N. Todd, 1991

Neg: OPRHP, Albany

View 4: Rear wing, east elevation



Bates Farmhouse

Middlesex, Yates Co. NY

Photo: N. Todd, 1991

Neg: OPRHP, Albany

View S: Barn and Silo

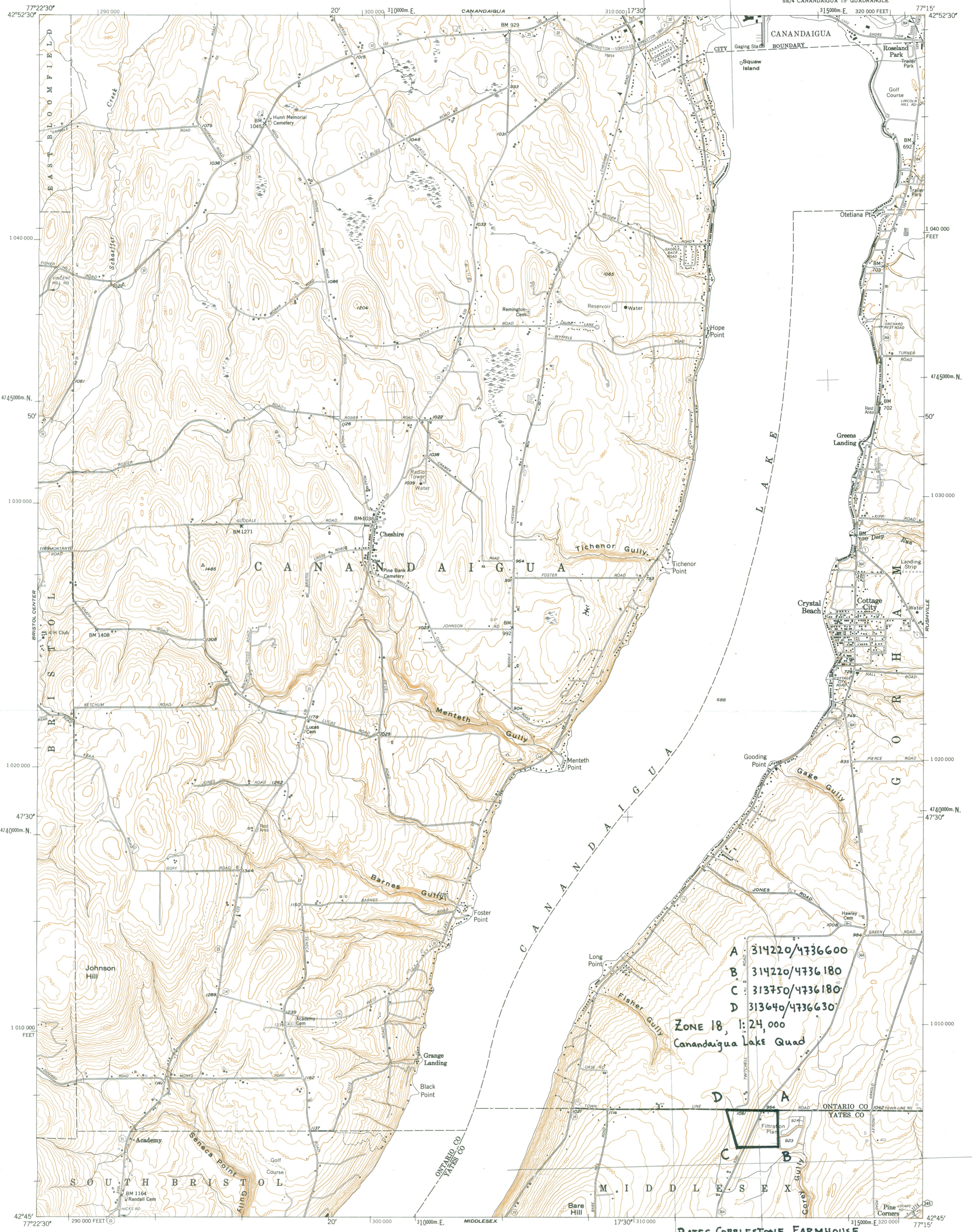

A 314220/4736600  
B 314220/4736180  
C 313750/4736180  
D 313640/4736630  
ZONE 18, 1:24,000  
Canandaigua Lake Quad

BATES COBBLESTONE FARMHOUSE MIDDLESEX, YATES CO.

Prepared and published in 1979 by the New York State Department of Transportation, in cooperation with the U.S. Department of Transportation, Federal Highway Administration.  
Map base from 1978 U.S. Geological Survey 7.5-minute quadrangle.  
Map revisions made using 1977 aerial photography, construction plans, official records and other sources. Features revised include: highways and other transportation facilities; civil boundaries; recreation sites; hydrography; and buildings. Grey tint indicates intensely developed areas in which only landmark buildings are shown.  
Revisions may not comply with National Map Accuracy Standards.  
Correspondence concerning this and other maps of the Department of Transportation should be directed to: Map Information Unit, New York State Department of Transportation, State Campus, Albany, New York 12232.  
1979 revisions by M. A. Arnold



SCALE 1:24,000  
1 1000 2000 3000 4000 5000 6000 7000 FEET  
1 5 10 20 30 40 50 60 70 80 90 100 KILOMETER  
Polyconic projection. 1927 North American datum.  
1000-meter ticks based on the New York Transverse Mercator grid. Between 72° and 78° West Longitude, this grid is identical to Zone 18 of the Universal Transverse Mercator grid. Areas east of 72° and west of 78° are direct mathematical extensions of Zone 18.  
10,000-foot ticks based on the New York Plane Coordinate grid, Central Zone.  
Magnetic declination for 1979 is approximately 10° West  
SPECIAL TOPOGRAPHIC EDITION  
Contours, at 20-foot intervals, shown unrevised from 1951 U.S. Geological Survey map. Datum is mean sea level.

INDEX TO 1:9600 (1" = 800') MAP COVERAGE

CANANDAIGUA
-------------

BOUNDARIES:  
State.....  
County.....  
Town or City.....  
Incorporated Village.....  
ROADS:  
Touring Route markers:  
Interstate.....  
U. S.....  
State.....  
State Highway number and limit.....  
County road.....  
Interchange number.....  
Divided highways and streets:  
Wide mall.....  
Narrow mall or barrier.....  
Undivided highways and streets:  
4 or more lanes.....  
Less than 4 lanes.....  
Vehicle track; trail.....

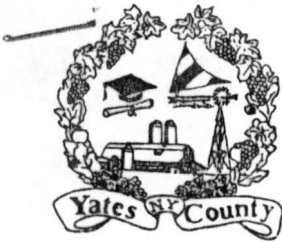

OFFICE OF ECONOMIC DEVELOPMENT and PLANNING

2258 Route 54A, Suite 103  
Penn Yan, New York 14527  
315-536-7328  
FAX # 315-536-2389

*S. Scher*  
*app*  
*act*

RECEIVED  
MAR 3 1 1992  
6

NATIONAL  
REGISTER

March 3, 1992

Orin Lehman, Commissioner  
State Historic Preservation Officer  
NYS Office of Parks, Recreation and Historic Preservation  
The Governor Nelson A. Rockefeller Empire State Plaza  
Agency Building 1  
Albany NY 12238-0001

Dear Mr. Lehman:

The Yates County Planning Board recommends State and National Registration of the historic sites listed on the enclosed sheet. The Planning Board finds that the distinctive construction method of these cobblestone farmhouses makes them unique in both New York and the nation.

Not only are these cobblestone structures important to the state and the nation, but they are an important component of Yates Counties unique rural character. It is the Planning Boards policy to give historical sites special consideration in the planning process.

Listing on the State and National Historic Registries will give these cobblestone structures the recognition they very much deserve.

Sincerely,

*Amy R. Dlugos*

Amy R. Dlugos  
Planner, on behalf of the Yates County Planning Board

enc.

Dr. Henry Spence Cobblestone Farmhouse  
Lakemont-Himrod Road  
Starkey, Yates County

Barden Cobblestone Farmhouse  
2492 Ferguson Corners Road  
Benton, Yates County

Olney-Ryal Cobblestone Farmhouse  
1250 Route 14  
Torrey, Yates County

William Nichols Cobblestone Farmhouse  
Alexander Rd.  
Benton, Yates County

Young-Leach Cobblestone Farmhouse  
2601 Route 14  
Torrey, Yates County

Angus Cobblestone Farmhouse  
612 Route 14  
Benton, Yates County

Bates Cobblestone Farmhouse  
5521 Canandaigua Road  
Middlesex, Yates County

Jephtha Earl Cobblestone Farmhouse  
Old State Road  
Benton, Yates County

Danial Supplee Cobblestone Farmhouse  
Dundee-Himrod Road  
Starkey, Yates County