

United States Department of the Interior  
National Park Service

**National Register of Historic Places  
Inventory—Nomination Form**

See instructions in *How to Complete National Register Forms*  
Type all entries—complete applicable sections

For NPS use only

received APR 23 1986

date entered MAY 22 1986

**1. Name**

historic Isaac T. Hopper Home

and or common Women's Prison Association Building

**2. Location**

street & number 110 Second Avenue \_\_\_\_\_ not for publication

city, town New York \_\_\_\_\_ vicinity of

state New York code 036 county New York code 061

**3. Classification**

Category	Ownership	Status	Present Use
<input type="checkbox"/> district	<input type="checkbox"/> public	<input checked="" type="checkbox"/> occupied	<input type="checkbox"/> agriculture
<input checked="" type="checkbox"/> building(s)	<input checked="" type="checkbox"/> private	<input type="checkbox"/> unoccupied	<input type="checkbox"/> commercial
<input type="checkbox"/> structure	<input type="checkbox"/> both	<input type="checkbox"/> work in progress	<input type="checkbox"/> educational
<input type="checkbox"/> site	<b>Public Acquisition</b>	<b>Accessible</b>	<input type="checkbox"/> entertainment
<input type="checkbox"/> object	<input type="checkbox"/> in process	<input type="checkbox"/> yes: restricted	<input type="checkbox"/> government
	<input type="checkbox"/> being considered	<input checked="" type="checkbox"/> yes: unrestricted	<input type="checkbox"/> industrial
	NA	<input type="checkbox"/> no	<input type="checkbox"/> military
			<input checked="" type="checkbox"/> other: organization head-quarters and halfway house

**4. Owner of Property**

name Women's Prison Association Attention: Dr. Karl Rasmussen

street & number 110 Second Avenue

city, town New York \_\_\_\_\_ vicinity of state New York

**5. Location of Legal Description**

courthouse, registry of deeds, etc. Surrogates' Court/Hall of Records

street & number 31 Chambers Street

city, town New York \_\_\_\_\_ state New York

**6. Representation in Existing Surveys**

title Cooper Square Survey has this property been determined eligible? \_\_\_\_\_ yes ☒ no

date 1985 \_\_\_\_\_ federal \_\_\_\_\_ state \_\_\_\_\_ county ☒ local

depository for survey records NYC Landmarks Preservation Commission

city, town New York \_\_\_\_\_ state New York

## 7. Description

### Condition

☐ excellent  
☒ good  
☐ fair

☐ deteriorated  
☐ ruins  
☐ unexposed

### Check one

☐ unaltered  
☒ altered

### Check one

☒ original site  
☐ moved

date NA

### Describe the present and original (if known) physical appearance

The Isaac T. Hopper Home is located on the east side of Second Avenue midblock between East 6th Street and East 7th Street in Manhattan's East Village. The building almost completely fills its lot and side and rear elevations are not visible from the street. This area of Second Avenue is dominated by four-to six-story tenement and apartment buildings, many of which have commercial establishments located at ground level. The property is flanked by a stone church on the north and a four-story institutional building on the south. The nomination includes one contributing building.

The brick building is three and a half stories high and three bays wide and measures 125 feet deep by 25 feet wide. A high brownstone stoop over a brownstone basement now covered with tinted stucco leads to a doorway and portico with a full entablature supported by a pair of Ionic columns. Set within the doorway flanked by pilasters is an Italianate style double door with overhead transom surrounded by reelrope molding. The windows contain six-over-six sash and have simple brownstone lintels and sills. A wrought-iron balcony transverses the first floor windows. The building contains a wide full wooden entablature at the roof decorated with dentils. The attic story windows in the frieze have been extended to the bottom of the entablature and contain six-over-three sash.

The interior retains its original layout. Most of the nineteen rooms contain fireplaces with Greek Revival style marble mantels. The first floor contains intact Greek Revival style window molding incorporating a honeysuckle or anthemion motif and other classical details. In the main library on the first floor two Ionic columns flank a 10 foot oak sliding door. A small oval skylight exists on the top floor.

## 8. Significance

Period	Areas of Significance—Check and justify below			
<input type="checkbox"/> prehistoric	<input type="checkbox"/> archeology-prehistoric	<input type="checkbox"/> community planning	<input type="checkbox"/> landscape architecture	<input type="checkbox"/> religion
<input type="checkbox"/> 1400–1499	<input type="checkbox"/> archeology-historic	<input type="checkbox"/> conservation	<input type="checkbox"/> law	<input type="checkbox"/> science
<input type="checkbox"/> 1500–1599	<input type="checkbox"/> agriculture	<input type="checkbox"/> economics	<input type="checkbox"/> literature	<input type="checkbox"/> sculpture
<input type="checkbox"/> 1600–1699	<input checked="" type="checkbox"/> architecture	<input type="checkbox"/> education	<input type="checkbox"/> military	<input checked="" type="checkbox"/> social/
<input type="checkbox"/> 1700–1799	<input type="checkbox"/> art	<input type="checkbox"/> engineering	<input type="checkbox"/> music	<input type="checkbox"/> humanitarian
<input checked="" type="checkbox"/> 1800–1899	<input type="checkbox"/> commerce	<input type="checkbox"/> exploration/settlement	<input type="checkbox"/> philosophy	<input type="checkbox"/> theater
<input type="checkbox"/> 1900–	<input type="checkbox"/> communications	<input type="checkbox"/> industry	<input type="checkbox"/> politics/government	<input type="checkbox"/> transportation
		<input type="checkbox"/> invention		<input type="checkbox"/> other (specify)

**Specific dates** c.1840; 1874–1936      **Builder/Architect** unknown

### Statement of Significance (in one paragraph)

The Isaac T. Hopper Home (Women's Prison Association Building) is architecturally and historically significant as a rare, intact example of Greek Revival style residential architecture in New York City that has been associated with an important social service institution for over 100 years. The Women's Prison Association became an independent organization circa 1845; its genesis had been as a department of the Prison Association, founded in 1844 by a group of concerned citizens to address issues related to penal reform and the problems of those recently discharged from prison. Devoted entirely to the problems of women prisoners and former prisoners, the Women's Prison Association has a long and distinguished record of public service sponsoring and supporting innovative penal reforms that continues to this day. Many of the reforms initially proposed by the Women's Prison Association (WPA) are now maintained by public funds. One of the WPA's most notable achievements was establishing the first halfway house for women in the United States. The association acquired the property at 210 Second Avenue in 1874 as its third home. The building was acquired for use as a residence and training center for women recently released from prison. The association provided medical services, job training, basic education, job placement, and religious counseling within the framework of a comfortable residential setting. The rowhouse was built circa 1840 and embodies the distinctive form and decoration characteristic of New York City's residential architecture of this period including three and one-half story, three-bay, side entrance plan, brick construction, fenestration, entrance and cornice detail and wrought-iron balcony. On the interior, the building retains its original floor plan and significant Greek Revival detail throughout the building. The building is unusual in New York City by virtue of its high degree of architectural integrity and continued residential use throughout its history. Still in use as a halfway house, the WPA Building achieves an outstanding level of significance for its association with the first private organization in the United States dedicated to providing rehabilitative services to women prisoners and also recalls the residential development of New York City in the mid-nineteenth century.

Isaac T. Hopper was an active Quaker abolitionist and penal reformer in the nineteenth century. In New York City in 1844 Hopper and other concerned citizens established the Prison Association (later to become the current New York State Correctional Association) to address the problems of penal conditions and the conditions of discharged prisoners. The association was concerned with correcting existing prison practices including lack of nutritional meals and unkind punishment as well as



## 9. Major Bibliographical References

See continuation sheet

## 10. Geographical Data

Acreage of nominated property less than 1 acre

Quadrangle name Brooklyn

Quadrangle scale 1:24,000

UTM References

A 18 585400 4508800  
Zone Easting Northing

B                    
Zone Easting Northing

C                  

D                  

E                  

F                  

G                  

H                  

Verbal boundary description and justification

The building is located at Manhattan Block 448 Lot 4.

List all states and counties for properties overlapping state or county boundaries

state NA code county code

state NA code county code

## 11. Form Prepared By

name/title Merrill Hesch

organization Div. for Historic Preservation date April, 1986

street & number Agency Bldg. 1, Empire State Plaza telephone 518-474-0479

city or town Albany state New York

## 12. State Historic Preservation Officer Certification

The evaluated significance of this property within the state is:

☐ national ☐ state ☒ local

As the designated State Historic Preservation Officer for the National Historic Preservation Act of 1966 (Public Law 89-665), I hereby nominate this property for inclusion in the National Register and certify that it has been evaluated according to the criteria and procedures set forth by the National Park Service.

State Historic Preservation Officer signature Julia S. Stohr

title Deputy Commissioner for Historic Preservation

date 4/11/86

For NPS use only

I hereby certify that this property is included in the National Register

for Delores Byers  
Keeper of the National Register

Entered in the  
National Register

date

5/22/86

Attest:

date

Chief of Registration



**United States Department of the Interior  
National Park Service**

**National Register of Historic Places  
Inventory—Nomination Form**

For NPS use only

received

date entered

Isaac T. Hopper Home, New York, New York Co. NY

Continuation sheet

Item number 8

Page 2

administrative corruption. The association's founders were primarily interested in the rehabilitation of former prisoners. When the Prison Association petitioned the state legislature for incorporation, it encountered great opposition on the grounds that the association would interfere with the state's authority over the prison system. However, the legislature sustained the petition on the basis of Isaac Hopper's outstanding reputation. When the Prison Association was established a "Female Department" was created to attend to the needs of female ex-offenders.

After careful deliberation the founders decided that a separate and independent organization should be created to serve women offenders and the Women's Prison Association and Home was established. Abigail Hopper Gibbons, Isaac Hopper's daughter, was the association's first president. A residence and training center for female offenders was established in June of 1845 at 191 Tenth Avenue. In 1868 the home moved to 213 Tenth Avenue and in 1874 the home moved to its present site at 110 Second Avenue, purchasing from Cornelia and George Ellery the circa 1840 Greek Revival style rowhouse. The name "Isaac T. Hopper Home" was adopted for the residence as part of the Women's Prison Association programs.

Although the study of penology and criticism of its practice was not new to America in the nineteenth century, the WPA represented the first organized effort by women to engage in penal reform. Although the association was concerned with reform nationwide, most of its efforts were directed locally in the New York City area. The association focused on the rehabilitation of female ex-offenders and established the first halfway house for women, begun in 1845. During the first ten years of the association's operation, a very forward thinking program was developed to assist discharged women prisoners. Medical services, job training, basic education, job placement, and religious counseling were provided within the framework of a comfortable home. This helped to cushion the impact of release from an institution to open society.

From its founding to the present, the association has contributed to innovations in penology and has initiated many reforms in prison practices. In 1882, it sponsored the policy that first placed matrons in city police stations which, in 1888, became a state law. In 1885, the association helped rewrite the state's classification system; where formerly all prisoners were treated alike, it now sponsored a system separating first offenders from the general prison population. In 1902 after a nine year struggle, a separate state facility at Bedford

United States Department of the Interior  
National Park ServiceNational Register of Historic Places  
Inventory—Nomination Form

For NPS use only

received

date entered

Isaac T. Hopper Home, New York, New York Co. NY  
Continuation sheet

Item number 8

Page 3

Hills for female offenders was opened. The association sponsored legislation establishing a probation system for women in 1900. In 1901, it initiated prison schools and insisted on improved personnel practices and higher salaries for correction employees. The association brought industrial training and alcoholism programs to women's institutions in New York in 1907. In 1922, it convinced the mayor and police commissioner to allow policewomen to patrol the streets and bars after midnight in New York City. In 1925 the association was part of a commission to survey New York State's drug problem and conduct a study of delinquent and neglected children appearing before children's court in New York City. In 1931 it established the Mary C. Walker Fellowship at the New York School of Social Work. Between 1932 and 1934 it paid for the services of the first prison psychiatrist at the Women's House of Detention. It sponsored the first experimental program to assist pregnant offenders in 1967. In 1971, it established a children of offenders program to measure the impact of parental incarceration on the lives of their children. In 1982, an on-site High School Equivalency Program was developed at Riker's Island. As a vanguard and pioneering agency, the association was successful in convincing the authorities that these programs were valuable. Now they are supported by public funds and considered basic components of the contemporary penal system. Since the inception of the organization, over 36,000 women have benefited from its services. The halfway house has also been in continuous operation since the nineteenth century.

The Women's Prison Association building exhibits many of the classic stylistic characteristics of Greek Revival period rowhouse construction in New York City from the early nineteenth century, including a portico with Ionic entablature and cornice detail. The building retains a high degree of interior architectural integrity, including noteworthy moldings incorporating an anthemion motif throughout the parlor and many intact marble mantelpieces. The building is exceptionally significant for the high quality of its design and materials and for its virtually unaltered survival without subdivision in metropolitan New York.

**United States Department of the Interior  
National Park Service**

**National Register of Historic Places  
Inventory—Nomination Form**

Isaac T. Hopper Home, New York, New York Co., NY  
Continuation sheet

Item number 9

Page 2

For NPS use only

received

date entered

Child, Maria L. Isaac T. Hopper - A True Life. New York:  
Dodd, Nead, and Company, 1881.

Dewey, Mary E., ed. Life and Letters of Catherine M. Sedgwick.  
New York: Harper Brothers, 1871.

Emerson, Sarah Hopper. Life of Abby Hopper Gibbons. Volume I.  
New York: G.P. Putnam's Sons, The Knickerbocker Press, 1897.

Freidman, Estelle B. Their Sister's Keepers: Women's Prison Reform in  
America. Ann Arbor, Michigan: University of Michigan Press, 1981.

Gillin, John Lewis. Criminology and Penology. New York and London:  
Century Press, 1926.

Women's Prison Association and Isaac T. Hopper Home. Volume I,  
Annual Reports 1855-1881.



**United States Department of the Interior  
National Park Service**

**National Register of Historic Places  
Inventory—Nomination Form**

Isaac T. Hopper Home, New York, New York Co., NY

Continuation sheet

Item number

11

Page

2

For NPS use only

received

date entered

Nomination researched and written by:

Dr. Karl Rasmussen  
Women's Prison Association and Hopper Home  
110 Second Avenue  
New York, NY 10003

30

23

AVE.

SECOND

FIRST

AVE.

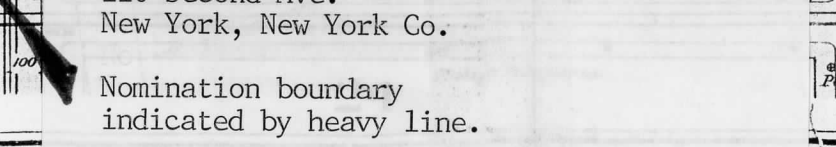
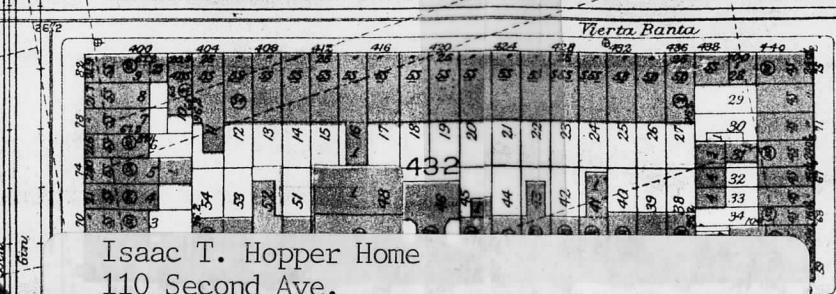
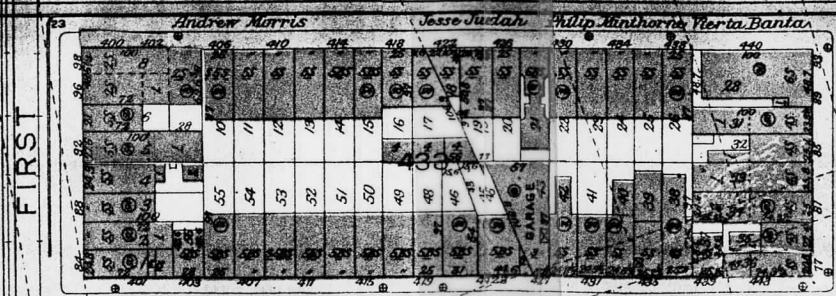
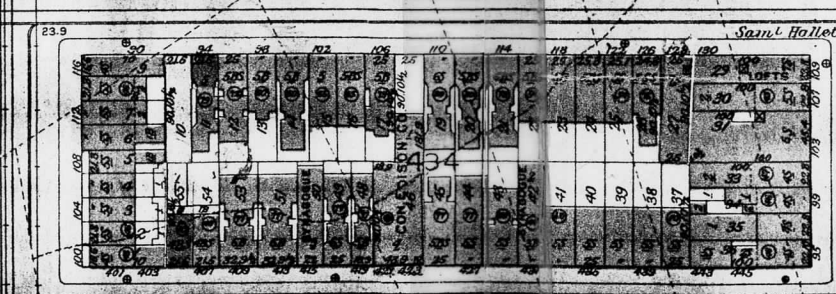
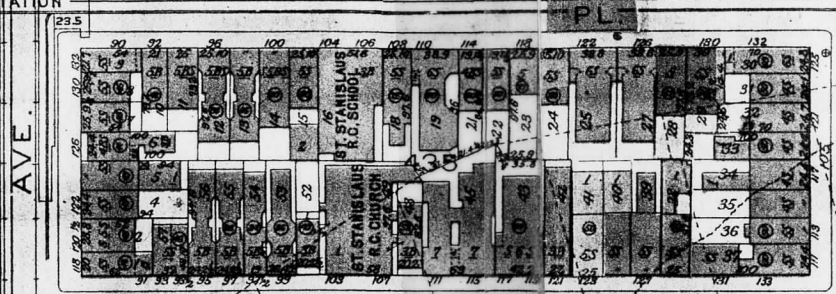
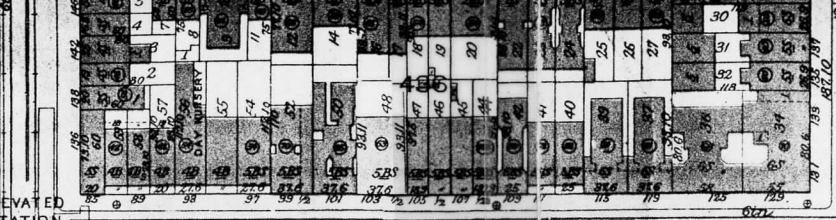
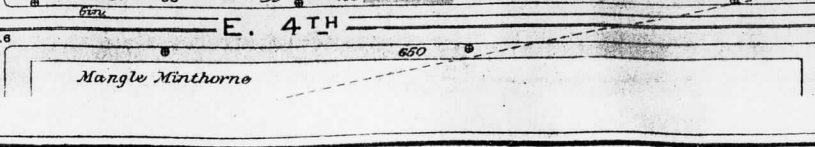
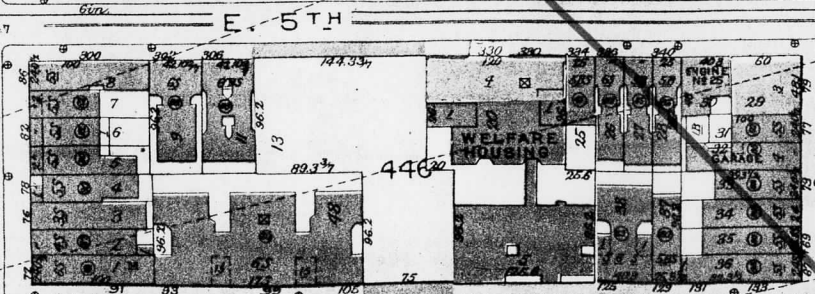
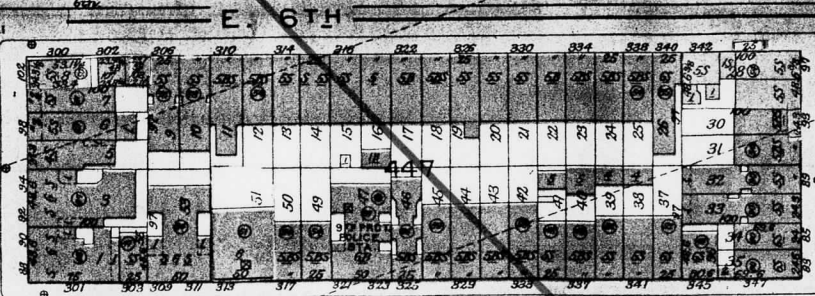
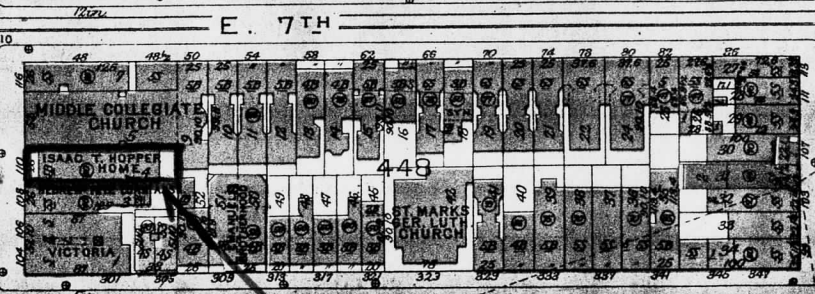
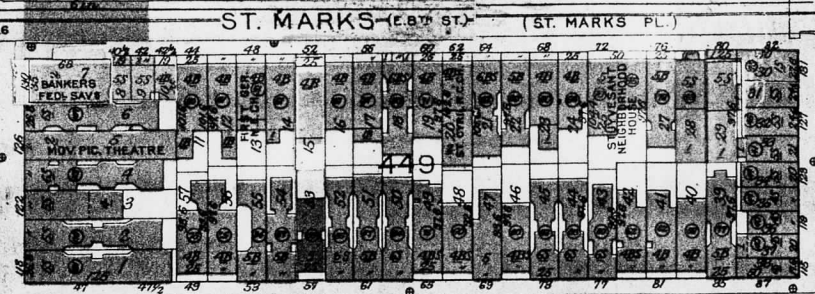
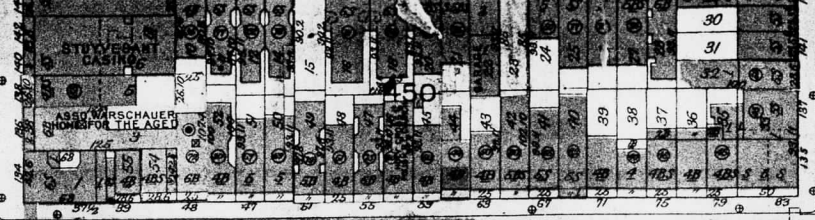

Isaac T. Hopper Home  
110 Second Ave.  
New York, New York Co.

Nomination boundary  
indicated by heavy line.

86001155

NATIONAL REGISTER OF HISTORIC PLACES  
EVALUATION/RETURN SHEET

Hopper, Isaac T., House  
New York County  
NEW YORK

Working No. APR 23 1986  
Fed. Reg. Date: 2/3/87  
Date Due: 5/22/86 - 6/9/86  
Action: ☒ ACCEPT 5-22-86  
☐ RETURN  
☐ REJECT  
Federal Agency: \_\_\_\_\_

Entered in the  
National Register

- ☐ resubmission  
☐ nomination by person or local government  
☐ owner objection  
☐ appeal

Substantive Review: ☐ sample ☐ request ☐ appeal ☐ NR decision

Reviewer's comments:

Recom./Criteria \_\_\_\_\_  
Reviewer \_\_\_\_\_  
Discipline \_\_\_\_\_  
Date \_\_\_\_\_  
\_\_\_\_\_ see continuation sheet

Nomination returned for: \_\_\_\_\_ technical corrections cited below  
\_\_\_\_\_ substantive reasons discussed below

1. Name

2. Location

3. Classification

Category	Ownership	Status	Present Use
	Public Acquisition	Accessible	

4. Owner of Property

5. Location of Legal Description

6. Representation in Existing Surveys

Has this property been determined eligible? ☐ yes ☐ no

7. Description

Condition	Check one	Check one
<input type="checkbox"/> excellent	<input type="checkbox"/> deteriorated	<input type="checkbox"/> unaltered
<input type="checkbox"/> good	<input type="checkbox"/> ruins	<input type="checkbox"/> altered
<input type="checkbox"/> fair	<input type="checkbox"/> unexposed	<input type="checkbox"/> original site
		<input type="checkbox"/> moved date _____

Describe the present and original (if known) physical appearance

- ☐ summary paragraph  
☐ completeness  
☐ clarity  
☐ alterations/integrity  
☐ dates  
☐ boundary selection



---

## 8. Significance

Period      Areas of Significance—Check and justify below

Specific dates      Builder/Architect

Statement of Significance (*in one paragraph*)

- ☐ summary paragraph
- ☐ completeness
- ☐ clarity
- ☐ applicable criteria
- ☐ justification of areas checked
- ☐ relating significance to the resource
- ☐ context
- ☐ relationship of integrity to significance
- ☐ justification of exception
- ☐ other

---

## 9. Major Bibliographical References

---

## 10. Geographical Data

Acreage of nominated property \_\_\_\_\_

Quadrangle name \_\_\_\_\_

UTM References \_\_\_\_\_

Verbal boundary description and justification \_\_\_\_\_

---

## 11. Form Prepared By

---

## 12. State Historic Preservation Officer Certification

The evaluated significance of this property within the state is:

\_\_\_\_ national      \_\_\_\_ state      \_\_\_\_ local

State Historic Preservation Officer signature

title      date

---

## 13. Other

- ☐ Maps
- ☐ Photographs
- ☐ Other

Questions concerning this nomination may be directed to \_\_\_\_\_

Signed \_\_\_\_\_ Date \_\_\_\_\_ Phone: \_\_\_\_\_



Isaac T. Hopper Home (Women's  
Prison Association Building)

110 Second Avenue

New York, New York Co., NY

Photo and Neg: Hopper Home, 1985

110 Second Ave., New York, NY 10003

View: Main facade

(1 of 6)





Isaac T. Hopper Home (Women's  
Prison Association Building)

110 Second Avenue

New York, New York Co., NY

Photo and Neg: Hopper Home, 1985

110 Second Ave., New York, NY 10003

View: Detail, main entrance

(2 of 6)





Isaac T. Hopper Home (Women's  
Prison Association Building)  
110 Second Avenue  
New York, New York Co., NY  
Photo and Neg: Hopper Home, 1985  
110 Second Ave., New York, NY 10003

View: Detail, first floor parlor  
(3 of 6)



Isaac T. Hopper Home (Women's  
Prison Association Building)  
110 Second Avenue  
New York, New York Co., NY  
Photo and Neg: Hopper Home, 1985  
110 Second Ave., ~~New~~ York, NY 10003

View: Moldings with anthemion  
detail, first floor parlor  
(4 of 6)





Isaac T. Hopper Home (Women's  
Prison Association Building)

110 Second Avenue

New York, New York Co., NY

Photo and Neg: Hopper Home, 1985

110 Second Ave., New York, NY 10003

View: Fourth floor skylight  
(5 of 6)

TO THE MEMORY OF  
ABBY HOPPER GIBBONS  
TO WHOSE THOUGHT AND EFFORT  
THIS INSTITUTION  
OWES ITS EXISTENCE  
"GIVE HER OF THE FRUIT OF HER HANDS" AND LET  
HER OWN WORKS BE PUBLISHED IN THE GAZES



Isaac T. Hopper Home (Women's  
Prison Association Building)

110 Second Avenue

New York, New York Co., NY

Photo and Neg: Hopper Home, 1985

110 Second Ave., ~~New~~ York, NY 10003

View: First floor parlor detail  
(6 of 6)



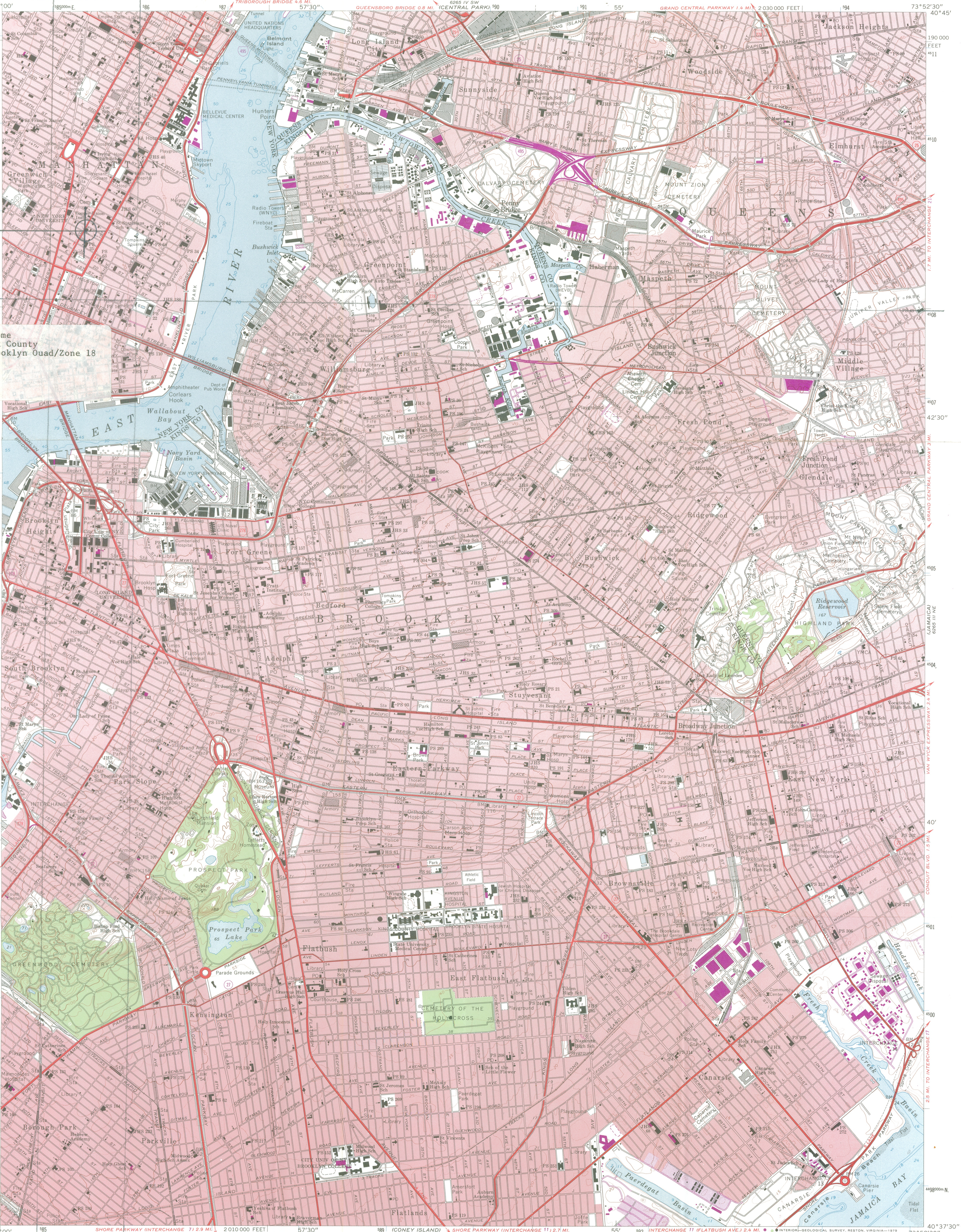

Issac T. Hopper Home  
New York, New York County  
UTM References/Brooklyn Quad/Zone 18  
Easting 585400  
Northing 4508800

Mapped, edited, and published by the Geological Survey  
Revised in cooperation with New York Department of Transportation  
Control by USGS, USCGS, USCE, and City of New York Board of  
Estimate and Apportionment

Planimetry by photogrammetric methods from aerial photographs  
taken 1954, and from USCGS Charts T-5094, T-5335, T-5454  
T-5459, T-5460, and T-5449

Topography by planetable surveys 1955-1956. Revised from  
aerial photographs taken 1966. Field checked 1967

Selected hydrographic data compiled from USCGS Charts  
275 (1964), 542 (1967), and 745 (1966). This information  
is not intended for navigational purposes

Polyconic projection. 1927 North American datum  
10,000-foot grid based on New York coordinate system, Long Island zone  
100-meter Universal Transverse Mercator grid ticks, zone 18, shown in blue

Red tint indicates areas in which only landmark buildings are shown

Entire area lies within New York City

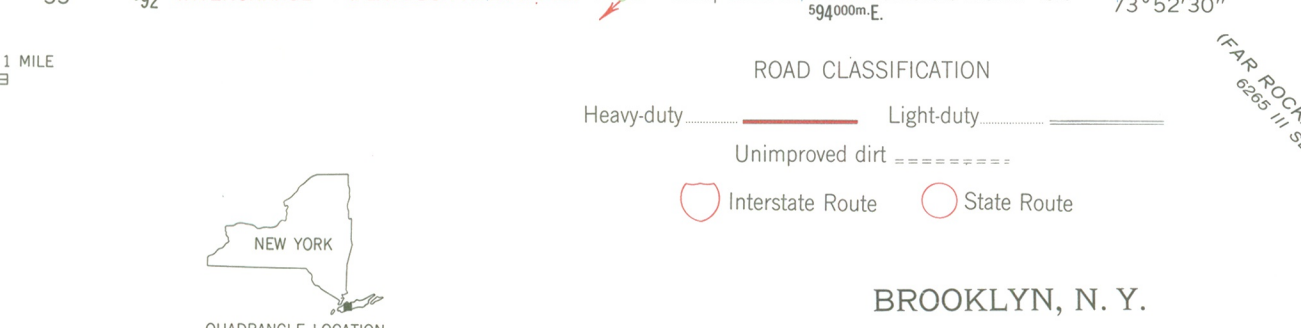
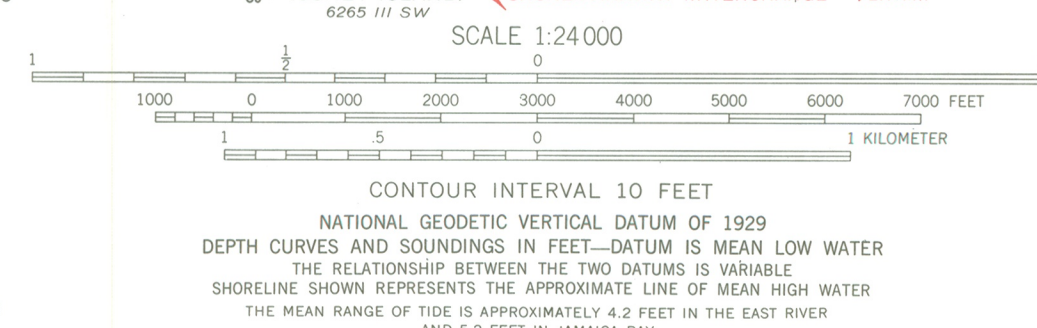
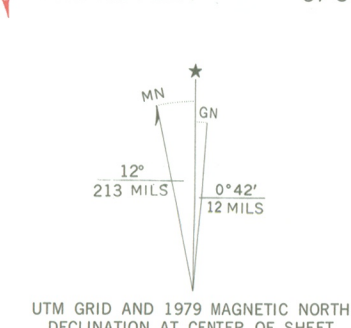

BROOKLYN, N. Y.

N4037.5—W7352.5/7.5

1967

PHOTOREVISED 1979

AMS 6265 III NW—SERIES V821

THIS MAP COMPLIES WITH NATIONAL MAP ACCURACY STANDARDS  
FOR SALE BY U. S. GEOLOGICAL SURVEY, RESTON, VIRGINIA 22092  
A FOLDER DESCRIBING TOPOGRAPHIC MAPS AND SYMBOLS IS AVAILABLE ON REQUEST