

United States Department of the Interior  
National Park Service

For NPS use only

National Register of Historic Places  
Inventory—Nomination Form

received JUL 10 1984  
date entered AUG 9 1984

See instructions in *How to Complete National Register Forms*  
Type all entries—complete applicable sections

1. Name

historic Mount Pleasant

and/or common

2. Location

street & number 2032 Indian Falls Road . not for publication

city, town Corfu vicinity of

state New York code 036 county Genesee code 037

3. Classification

Category	Ownership	Status	Present Use
<input type="checkbox"/> district	<input type="checkbox"/> public	<input checked="" type="checkbox"/> occupied	<input checked="" type="checkbox"/> agriculture
<input checked="" type="checkbox"/> building(s)	<input checked="" type="checkbox"/> private	<input type="checkbox"/> unoccupied	<input type="checkbox"/> commercial
<input type="checkbox"/> structure	<input type="checkbox"/> both	<input type="checkbox"/> work in progress	<input type="checkbox"/> educational
<input type="checkbox"/> site	<b>Public Acquisition</b>	<b>Accessible</b>	<input type="checkbox"/> entertainment
<input type="checkbox"/> object	<input checked="" type="checkbox"/> NA in process	<input checked="" type="checkbox"/> yes: restricted	<input type="checkbox"/> government
	<input type="checkbox"/> being considered	<input type="checkbox"/> yes: unrestricted	<input type="checkbox"/> industrial
		<input type="checkbox"/> no	<input type="checkbox"/> military
			<input type="checkbox"/> museum
			<input type="checkbox"/> park
			<input checked="" type="checkbox"/> private residence
			<input type="checkbox"/> religious
			<input type="checkbox"/> scientific
			<input type="checkbox"/> transportation
			<input type="checkbox"/> other:

4. Owner of Property

name Mr. LaVerne S. Lamkin

street & number 2032 Indian Falls Road

city, town Corfu vicinity of state New York

5. Location of Legal Description

courthouse, registry of deeds, etc. Genesee County Building No. 1

street & number Main & Court Streets

city, town Batavia state New York

6. Representation in Existing Surveys

title New York Statewide Inventory  
of Historic Resources

has this property been determined eligible?  yes  no

date August 11, 1981  federal  state  county  local

depository for survey records Division for Historic Preservation

city, town Albany state New York

## 7. Description

<b>Condition</b>		<b>Check one</b>	<b>Check one</b>	
<input type="checkbox"/> excellent	<input type="checkbox"/> deteriorated	<input checked="" type="checkbox"/> unaltered	<input checked="" type="checkbox"/> original site	NA
<input checked="" type="checkbox"/> good	<input type="checkbox"/> ruins	<input type="checkbox"/> altered	<input type="checkbox"/> moved	date _____
<input type="checkbox"/> fair	<input type="checkbox"/> unexposed			

### Describe the present and original (if known) physical appearance

Mount Pleasant is located on the south side of Indian Falls Road in the predominantly agricultural community of Corfu, Genesee County. The thirty-one acre nominated property includes the main dwelling, the original dwelling constructed on the property which now serves as a garage, a brick smokehouse, an equipment shed, a barn and three wells. The nominated property includes that portion of the original farm which retains integrity as a farm complex. A portion of land to the south which was divided from the rest of the farm by the construction of the New York State Thruway in the 1960's has not been included because it has been physically and visually separated from the farm complex. There are no extant structures on this separate piece of land. The nominated property is bounded on the south by the New York State Thruway. A three-foot high retaining wall of dry field stone surmounted by slabs of Medina sandstone forms the border between the property and Indian Falls Road to the north. Farmland lies beyond the arborvitae hedges which form the east and west borders. The original driveway still circles the residence.

Constructed in 1861-1862, the main dwelling is composed of five distinct sections. The main block is a two-story rectangle with a low-pitched hip roof topped with a cupola. Projecting to the west of this section is a one and one-half story wing with a shallow hip roof. To the rear of the west wing is a series of three gable-roofed additions, including the carriage house and outhouse. All of the components have clapboard sheathing.

The three-bay facade of the main block has a side entrance distinguished by a porch supported by clustered columns with a decorative scrollwork balustrade. Floor to ceiling four-over-four double-hung sash with louvered shutters and cornice lintels mark all the elevations. Both the main block and cupola have overhanging eaves supported by large paired brackets with pendants. The cupola has six-pane fixed windows and a large pinnacle on top.

The facade of the west wing has a porch across the first story of the main facade with detailing identical to that distinguishing the main entrance. Fenestration consists of floor to ceiling four-over-four double-hung sash with louvered shutters and small attic story windows on all elevations. A brick flue punctures the west elevation of the wing.

Positioned perpendicular to the rear of the west wing is a one and one-half story gable-roofed addition with projecting eaves supported by paired brackets with pendants. A brick chimney rises from the center of the wing. The western elevation of this addition features a small porch similar to those found on the facade of the main block and west wing. Floor to ceiling four-over-four double-hung sash, attic story windows, and a wooden door also distinguish the west elevation. The east elevation features a shed roof directly below the attic story windows. At the turn of the twentieth century, the original entrance porch, which resembled the others, was enclosed. The interior wall retains the original floor to ceiling windows and wooden door.

**United States Department of the Interior  
National Park Service**

**National Register of Historic Places  
Inventory—Nomination Form**

Mount Pleasant, Corfu, NY, Genesee County

Continuation sheet

Item number 7

Page 2

For NPS use only

received

date entered AUG 9 1984

In 1959, this porch was extended one window length and an entrance was added in the middle.

Attached to the rear of this wing is the carriage house, a one-story, gable-roofed structure topped with a belfry. The carriage house retains its original sliding wooden doors on the east and west elevations as well as its belfry bell. At the extreme southern end of the structure is the outhouse, which retains its plank door and fixed window.

With the exception of a few minor changes in the floor plan, the interior of Mount Pleasant has remained relatively unaltered and retains the original mid-nineteenth century door and window surrounds, moldings, wainscoting, pine hardwood floors, high ceilings (nine feet on first floor, eight feet on the second floor), and mahogany stairway. The first floor originally consisted of a hall, parlor, living room, dining room, four bedrooms, kitchen and pantries. In 1910, the four bedrooms were enlarged into two with closets in each. In 1945, the south bedroom was extended into the front parlor and two more closets were added. The hall and front parlor (now a bedroom) retain their original ornamental plaster ceiling medallions. The cold pantry features slate walls and floor covering, while the kitchen pantry retains its marble shelves. The layout of the second floor has remained unaltered and features two suites of master bedrooms with one smaller room off each and one suite containing a large bedroom and two additional smaller rooms. The cupola has window seats and eight-foot ceilings. The only interior alteration on the second floor has been the enclosure of the back stairs leading to the cupola.

Directly to the south of the main house stands what is reputed to be the original dwelling. The date of construction is not known although the building is present on an 1854 map. The one-story structure has vertical board siding and a shallow gable roof. Originally containing two bedrooms, a pantry and a closet, the building has been modified to serve as a garage. The structure retains its original paneled door, window openings, and shed-roofed addition on the west elevation.

The original smokehouse stands to the east of the garage. The one-story brick structure has a stone foundation and shallow hip roof. To the west of the main dwelling is a two and one-half story, timber-framed barn. Constructed c. 1925, the barn features a gambrel roof and vertical board siding. A variety of window types punctuate the elevations including six-pane fixed sash, six-over-six and two-over-two double-hung sash. The eastern elevation has large sliding wooden doors. Situated to the southwest of the barn is a timber-framed equipment shed constructed at the same time. The one-story, shed-roofed structure is composed of vertical board siding and has large sliding wooden doors on the north elevation. The building has lost its original window sash. The original barns stood west of the property, approximately where the present structures are located, and formed a barnyard with the east side remaining open. The barns were destroyed by fire between

**United States Department of the Interior  
National Park Service**

**National Register of Historic Places  
Inventory—Nomination Form**

Mount Pleasant, Corfu, NY, Genesee County

Continuation sheet

Item number 7

Page 3

For NPS use only

received

date entered

AUG 9 1984

1910 and 1920. The well which marked the east side of the barnyard still remains as do the other two original wells to the east and west of the dwelling.

Distinguished by outstanding integrity, Mount Pleasant remains today as a working farm complex with much of its original acreage intact.

## 8. Significance

Period	Areas of Significance—Check and justify below			
<input type="checkbox"/> prehistoric	<input type="checkbox"/> archeology-prehistoric	<input type="checkbox"/> community planning	<input type="checkbox"/> landscape architecture	<input type="checkbox"/> religion
<input type="checkbox"/> 1400-1499	<input type="checkbox"/> archeology-historic	<input type="checkbox"/> conservation	<input type="checkbox"/> law	<input type="checkbox"/> science
<input type="checkbox"/> 1500-1599	<input type="checkbox"/> agriculture	<input type="checkbox"/> economics	<input type="checkbox"/> literature	<input type="checkbox"/> sculpture
<input type="checkbox"/> 1600-1699	<input checked="" type="checkbox"/> architecture	<input type="checkbox"/> education	<input type="checkbox"/> military	<input type="checkbox"/> social/
<input type="checkbox"/> 1700-1799	<input type="checkbox"/> art	<input type="checkbox"/> engineering	<input type="checkbox"/> music	<input type="checkbox"/> humanitarian
<input checked="" type="checkbox"/> 1800-1899	<input type="checkbox"/> commerce	<input type="checkbox"/> exploration/settlement	<input type="checkbox"/> philosophy	<input type="checkbox"/> theater
<input type="checkbox"/> 1900-	<input type="checkbox"/> communications	<input type="checkbox"/> industry	<input type="checkbox"/> politics/government	<input type="checkbox"/> transportation
		<input type="checkbox"/> invention		<input type="checkbox"/> other (specify)

**Specific dates** 1861-1862 **Builder/Architect** Abram Mook; builder

### Statement of Significance (in one paragraph)

Mount Pleasant is architecturally significant as a fine example of an Italianate style residence in the midst of a well-preserved mid-nineteenth century farm complex. Constructed in 1861 by Abram Mook, a wealthy farmer instrumental in the early growth and development of the area, the structure is a blend of high-style Italianate detailing and ornament on a vernacular house form and plan. The complex retains many of its period outbuildings including the original dwelling (pre-1854), several gambrel-roofed wells, a privy, a carriage house, a smokehouse and a distinctive, early twentieth century dairy barn. Distinguished by outstanding integrity, Mount Pleasant remains today as a working farm with much of its original acreage intact.

In 1793, Robert Morris of Philadelphia bought the land west of the Genesee River from the state of Massachusetts. After retaining a strip for himself surrounding the river, Morris sold the remainder to the Holland Land Company, a group of Dutch investors. The Indian title to the land was not extinguished, however, until the signing of the Big Tree Treaty in 1797. In the following year, Joseph Ellicott, the first agent of the Holland Land Company, began his survey of western New York. In 1802, Genesee County was created with Batavia as the county seat. The county embraced all of the Holland Land Purchase, approximately three and one-half million acres.

The area surrounding Pembroke was aided in its growth by the location of Batavia directly to the east. Batavia grew quickly as a result of its location at the junction of major north-south and east-west Indian trails and its position as the hub of new transportation routes created by Ellicott. In opening up the tract to settlement, Ellicott placed emphasis on the Genesee Road (Route 5) which continued west from Batavia through East Pembroke. As time passed, many other roads emanating from Batavia were built to open all areas of the Holland Land Purchase, including State Route 63 which went northwest to Lockport. This route proved invaluable when, in 1825, the Erie Canal was built through Lockport. With the coming of the railroad, the area once again became a transportation center.

In 1841, the huge area had been subdivided into eight counties. As the region became inhabited, the Iroquois Indians, the original settlers, were confined to an area surrounding the present town of Pembroke. As white settlers advanced on the land, the Indian reservation shrunk until its present boundaries were set in 1858 and the immediate surrounding region was fully open for development.

Abram Mook moved to North Pembroke in 1847 and settled on Lot 29 on the north side of the Tonawanda Creek, just east of the reservation boundary. Tax records reveal that he owned several parcels of land in the surrounding

# 9. Major Bibliographical References

see continuation sheet:

# 10. Geographical Data

Acreeage of nominated property 31

Quadrangle name Oakfield

Quadrangle scale 1:24,000

### UTM References

A	1 7	7 1 6 4 2 0	4 7 6 5 5 5 0
	Zone	Easting	Northing

B	1 7	7 1 6 6 4 0	4 7 6 5 4 8 0
	Zone	Easting	Northing

C	1 7	7 1 6 6 6 0	4 7 6 5 3 2 0
---	-----	-------------	---------------

D	1 7	7 1 6 4 4 0	4 7 6 5 3 0 0
---	-----	-------------	---------------

E			
---	--	--	--

F			
---	--	--	--

G			
---	--	--	--

H			
---	--	--	--

### Verbal boundary description and justification

see attached tax map

### List all states and counties for properties overlapping state or county boundaries

state	code	county	NA code

# 11. Form Prepared By

name/title Claire L. Ross

organization NYS Office of Parks, Recreation and Historic Preservation date May 1984

Empire State Plaza

street & number Agency Bldg. 1 telephone 518-474-0479

city or town Albany state New York

# 12. State Historic Preservation Officer Certification

The evaluated significance of this property within the state is:

national  state  local

As the designated State Historic Preservation Officer for the National Historic Preservation Act of 1966 (Public Law 89-665), I hereby nominate this property for inclusion in the National Register and certify that it has been evaluated according to the criteria and procedures set forth by the National Park Service.

State Historic Preservation Officer signature Julia S. Stohr

title Deputy Commissioner for Historic Preservation date 6/22/84

### For NPS use only

I hereby certify that this property is included in the National Register

Melora Byrum Entered in the National Register date 8/9/84  
Keeper of the National Register

Attest: \_\_\_\_\_ date \_\_\_\_\_

Chief of Registration

**United States Department of the Interior  
National Park Service****National Register of Historic Places  
Inventory—Nomination Form**

Mount Pleasant, Corfu, NY, Genesee County

For NPS use only

received

date entered

AUG - 9 1984

Continuation sheet

Item number

8

Page

2

region. Little is known regarding Mook's early life except that he was born c. 1822 in Pennsylvania to a German father and an American mother and had a sister and two brothers. It is unclear when the family moved to New York although Abram's sister, Effie, married and settled in North Pembroke in 1837. The 1850 census lists Mook's worth as \$3,500 and notes that he had a wife, Amy, two children and his youngest brother living with him. Active in the area's early growth and development, Mook built the Indian Falls-Batavia Road from the south part of North Pembroke road westward to the present New York State Route 77 prior to 1854. In 1854, he purchased the north part (thirty acres) and the southwest quarter (fifty-seven acres) of Lot 20. Two years later, he moved onto the thirty-acre parcel and lived there until 1861 when his dwelling burnt. During this period, having purchased farms on both sides of the Tonawanda, Mook and his brothers built a suspension bridge across the Tonawanda. Measuring forty-eight feet long, the bridge was completed in October, 1860. The census of the same year reveals that Mook's family had grown by two and that he had acquired additional farm laborers. The census also stated that he had amassed huge land and cash holdings.

In 1861, Mook employed seven carpenters to build his twenty-room Italianate style dwelling on the fifty-seven acre parcel of Lot 20. While the new residence was under construction, Mook and his family occupied the original dwelling located on the property, which was built prior to 1854. This structure still exists although it has been altered for use as a garage. The yellow pine and ornate trim for the Italianate style residence was shipped to Lockport via the Erie Canal and carted by horse and wagon to the construction site. The residence represents a typical, rural interpretation of the Italianate style, one which combined Italianate ornamental features on a traditional house type. The ornate porch, floor-to-ceiling windows, scrolled brackets with pendants, and cornice lintels are features associated with a relatively high-style example of the Italianate design. However, these ornate features have been applied to a vernacular three-bay, side-hall house form with a smaller three-bay wing. The inclusion of several projecting wings to the rear, including the carriage house and privy, also reflect a more vernacular building tradition.

The highly decorative and spacious interior includes nine bedrooms, a cupola, an entrance hall, living room, parlor, kitchen and two pantries. Distinctive interior features include decorative plaster ceiling medallions, a slate-covered pantry, pine woodwork, and a two-story mahogany stairway. The dwelling is especially remarkable for its integrity of detail.

Abram Mook died in 1908 and the following year his son lost control of the property through foreclosure. Frank and Charles Stang bought Mount Pleasant for \$5,210 on November 29, 1909. The Stang brothers were active politically in the town of Pembroke and held various civic positions. In 1945, Charles sold the property to his nephew, LaVerne Lamkin, the present owner.

**United States Department of the Interior  
National Park Service**

**National Register of Historic Places  
Inventory—Nomination Form**

Mount Pleasant, Corfu, NY, Genesee County

Continuation sheet

Item number

8

Page 3

For NPS use only

received

date entered

AUG 9 1981

Mount Pleasant remains as an excellent, well-preserved example of an Italianate style residence amidst a relatively intact mid-nineteenth century farm complex. Retaining its original use, Mount Pleasant recalls the early settlement and growth of Genesee County and the nineteenth-century agrarian lifestyle of western New York.

**United States Department of the Interior  
National Park Service**

**National Register of Historic Places  
Inventory—Nomination Form**

For NPS use only

received

date entered

Mount Pleasant, Corfu, NY, Genesee County

Continuation sheet

Item number

9

Page 1

Bibliography

Beers, F.W. Gazeteer and Biographical Record of Genesee County, New York.  
New York: J.W. Voss & Company, 1890.

Safford, North E. Descriptive and Biographical Record of Genesee County,  
New York. Boston: Boston History Company, 1889.

Batavia, N.Y. Holland Land Office Museum. Town of Pembroke Tax Records.

*See also Holland Land Office Museum. Town of Pembroke Tax Records.*

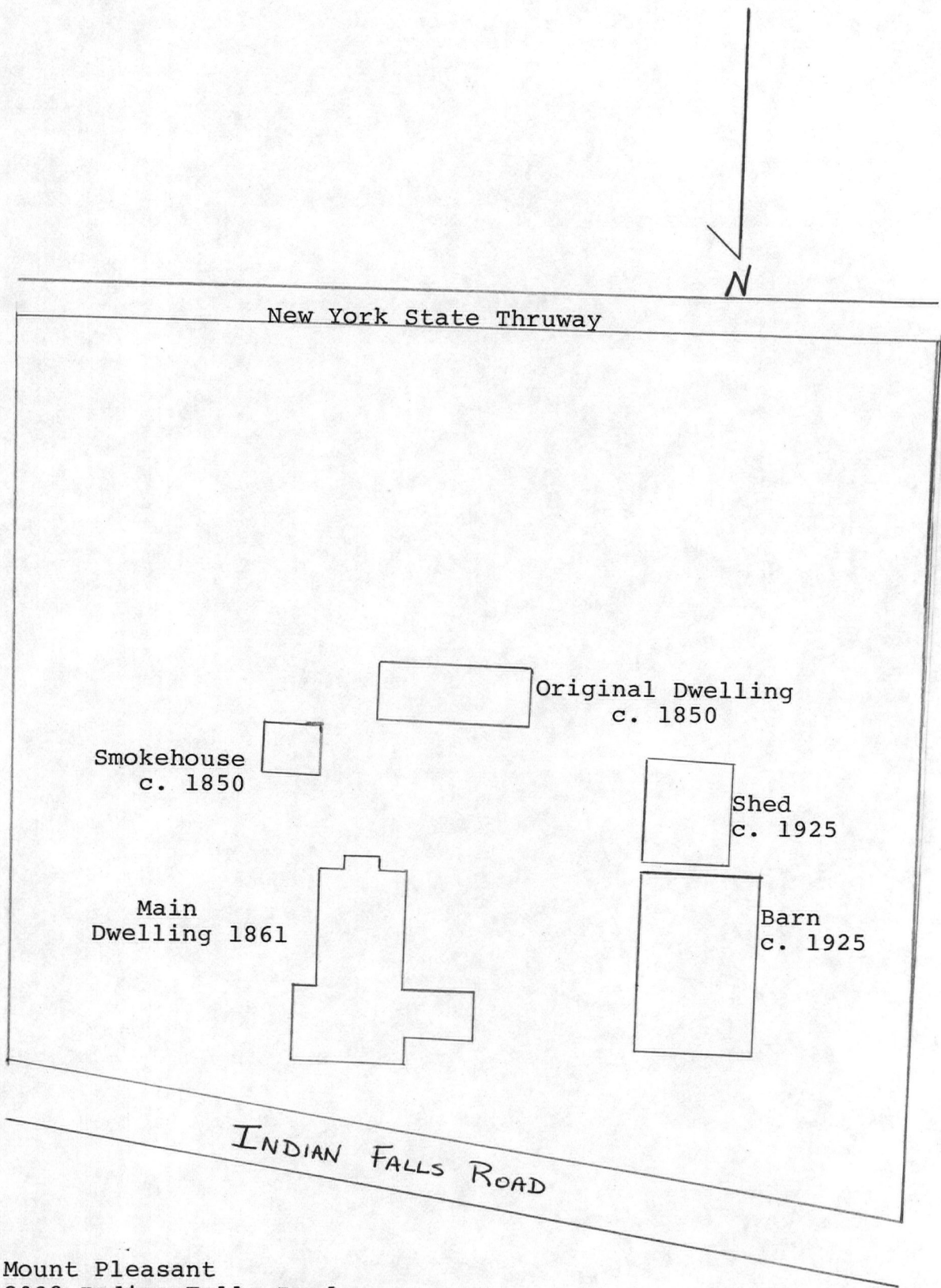

Mount Pleasant  
2032 Indian Falls Road  
Corfu, Genesee County, New York  
Site Plan -- Not Drawn to Scale

25.5 A(C)  
15

352.77

140(S)

27.8 A(C)  
54

69.9A  
53

7.3 A(C)  
16

9.5 A(C)  
55

Mount Pleasant  
2032 Indian Falls Road  
Corfu, Genesee County  
New York  
Tax Map with Property Boundaries  
Marked

1126.9  
ROAD  
913.84

21

40.8 A(C)  
62

20.8 A(C)  
61.1

9.7 A(C)  
61.2

30.9 A(C)  
59

20

3.1 A(C)  
60

New York State  
Thruway

13 A(C)  
12.1

20

13.7 A(C)  
53

1.0 A(C)  
12.2  
200

ROAD  
1410(S)

209.95  
100  
100  
209.95

480(S)

265.25  
150  
150  
265.25  
150  
120  
150  
150  
16.1220  
250  
150

700 1.9 A(C)  
70.0  
70.0  
120

3 20(S)  
100  
275.25  
100  
275.25

217.07  
100  
250  
100

340(S)

314.13  
208  
1.6 A(C)  
208

50.0 A(C)

50.3 A(C)

4.4 A(C)

NATIONAL REGISTER OF HISTORIC PLACES  
EVALUATION/RETURN SHEET

Mount Pleasant  
Genesee County  
NEW YORK

Working No. JUL 10 1984

Fed. Reg. Date: 2.5.85

Date Due: 8/9/84 - 8/24/84

Action:  ACCEPT 8-9-84

RETURN

REJECT

Federal Agency: \_\_\_\_\_

Entered in the  
National Register

- resubmission
- nomination by person or local government
- owner objection
- appeal

Substantive Review:  sample  request  appeal  NR decision

Reviewer's comments:

Recom./Criteria \_\_\_\_\_

Reviewer \_\_\_\_\_

Discipline \_\_\_\_\_

Date \_\_\_\_\_

\_\_\_\_\_ see continuation sheet

Nomination returned for:  technical corrections cited below  
 substantive reasons discussed below

1. Name

2. Location

3. Classification

Category	Ownership Public Acquisition	Status Accessible	Present Use

4. Owner of Property

5. Location of Legal Description

6. Representation in Existing Surveys

Has this property been determined eligible?  yes  no

7. Description

Condition

- excellent
- good
- fair
- deteriorated
- ruins
- unexposed

Check one

- unaltered
- altered

Check one

- original site
- moved date \_\_\_\_\_

Describe the present and original (if known) physical appearance

- summary paragraph
- completeness
- clarity
- alterations/integrity
- dates
- boundary selection





Mount Pleasant  
2032 Indian Falls Road  
Corfu, Genesee County, New York  
Claire Ross, 1982  
Negs: Div. for Historic Preservation,  
Albany, New York  
Facade (north) of Main Dwelling  
#1 of 14



Mount Pleasant

2032 Indian Falls Road

Corfu, Genesee Co., New York

Claire Ross, [REDACTED] 1984

Negs: Div. for Historic Preservation,  
Albany, New York

Close-Up of Facade of Main

Dwelling #2 of 14



Mount Pleasant

2032 Indian Falls Road

Corfu, Genesee Co., New York

Claire Ross, [redacted] 1984

Negs: Div. for Historic Preservation,  
Albany, New York

Close-Up of Wooden Details on

West Wing #3 of 14



Mount Pleasant  
2032 Indian Falls Road  
Corfu, Genesee Co., New York  
Claire Ross, [redacted] 1984  
Negs: Div. for Historic Preservation,  
Albany, New York  
View of Entrance Porch  
#4 of 14.



Mount Pleasant  
2032 Indian Falls Road  
Corfu, Genesee Co., New York  
Claire Ross, 1982  
Negs: Div. for Historic Preservation,  
Albany, New York  
East Elevation of Rear Wing  
#5 of 14



Mount Pleasant  
2032 Indian Falls Road  
Corfu, Genesee Co., New York  
Claire Ross, 1982  
Negs: Div. for Historic Preservation,  
Albany, New York  
East Elevation of Rear Wing  
Showing Carriage House and Out-  
House #6 of 14



Mount Pleasant

2032 Indian Falls Road

Corfu, Genesee Co., New York

Claire Ross, 1984

Negs: Div. for Historic Preservation,  
Albany, New York

West Elevation of Rear Wing

#7 of 14



Mount Pleasant  
2032 Indian Falls Road  
Corfu, Genesee Co., New York  
Claire Ross, 1982  
Negs: Div. for Historic Preserva-  
tion, Albany, New York  
West Elevation of Rear Wing Show-  
ing Carriage House and Outhouse  
#8 of 14



Mount Pleasant  
2032 Indian Falls Road  
Corfu, Genesee Co., New York  
Claire Ross, [REDACTED] 1984  
Negs: Div. for Historic Preservation,  
Albany, New York  
Central Stairway  
#9 of 14



Mount Pleasant  
2032 Indian Falls Road  
Corfu, Genesee Co., New York  
Claire Ross, [REDACTED] 1984  
Negs: Div. for Historic Preservation,  
Albany, New York  
Detail of Stairway Moldings  
#10 Of 14



Mount Pleasant  
2032 Indian Falls Road  
Corfu, Genesee Co., New York  
Claire Ross, [REDACTED] 1984  
Negs: Div. for Historic Preservation,  
Albany, New York  
Ornamental Plaster Ceiling  
Medallion  
#11 of 14



Mount Pleasant  
2032 Indian Falls Road  
Corfu, Genesee Co., New York  
Claire Ross, 1982 [REDACTED]  
Negs: Div. for Historic Preservation,  
Albany, New York  
Original Dwelling now used as a  
Garage #12 of 14



Mount Pleasant  
2032 Indian Falls Road  
Corfu, Genesee Co., New York  
Claire Ross, 1982  
Negs: Div. for Historic Preservation,  
Albany, New York  
Smokehouse #13 of 14



Mount Pleasant  
2032 Indian Falls Road  
Corfu, Genesee Co., New York  
Claire Ross, 1982  
Negs: Div. for Historic Preservation,  
Albany, New York  
Barn and Equipment Shed  
#14 of 14

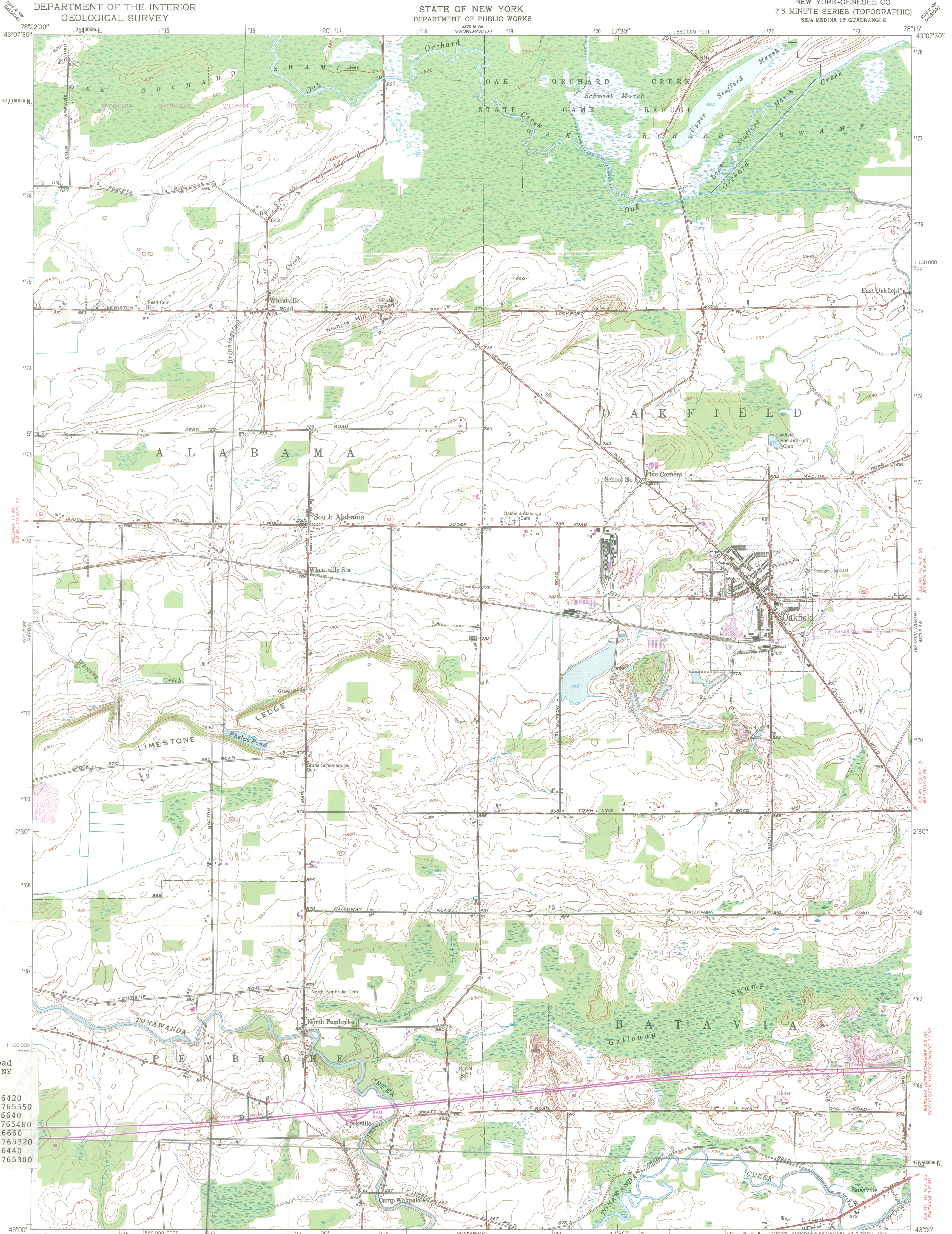

Mount Pleasant  
2032 Indian Falls Road  
Corfu, Genesee Co., NY  
Zone 17/ 1:24000  
Total Acreage: 31  
Point A: Easting: 716420  
Northing: 4765550  
Point B: Easting: 716640  
Northing: 4765480  
Point C: Easting: 716660  
Northing: 4765320  
Point D: Easting: 716440  
Northing: 4765300

Mapped, edited, and published by the Geological Survey  
Control by USGS, USC&GS, and USCE  
Culture and drainage in part compiled by Corps of Engineers,  
Dept. of the Army, from aerial photographs taken 1942  
Topography by plane-table methods 1950  
Polyconic projection. 1927 North American datum  
10,000-foot grid based on New York coordinate system,  
west zone  
1000-meter Universal Transverse Mercator grid ticks,  
zone 17, shown in blue  
Revisions shown in purple compiled from aerial photographs  
taken 1976 and other source data. This information not  
field checked. Map edited 1978

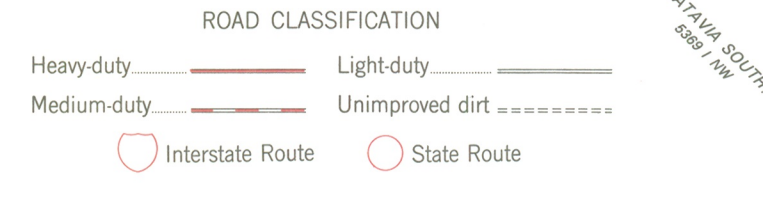
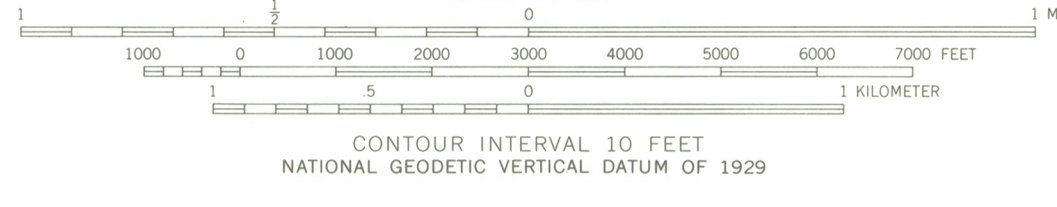
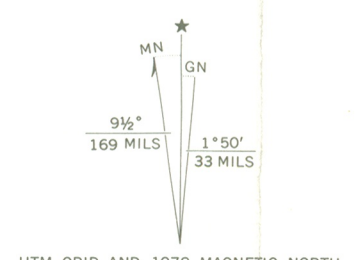

THIS MAP COMPLIES WITH NATIONAL MAP ACCURACY STANDARDS  
FOR SALE BY U.S. GEOLOGICAL SURVEY, RESTON, VIRGINIA 22092  
A FOLDER DESCRIBING TOPOGRAPHIC MAPS AND SYMBOLS IS AVAILABLE ON REQUEST

OAKFIELD, N. Y.  
SE/4 MEDINA 15' QUADRANGLE  
N4300-W7815/7.5  
1950  
PHOTOREVISED 1978  
AMS 5370 III SE-SERIES V821

Susan L. Conklin  
County Historian

COUNTY OF GENESEE  
DEPARTMENT OF HISTORY  
131 West Main Street, Batavia, New York 14020

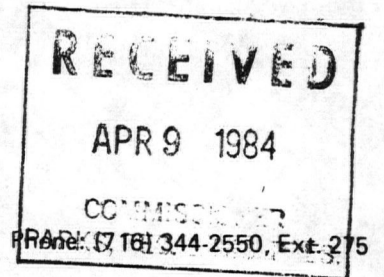

Erected 1802

Orin Lehman, State Historic Preservation Officer  
Historic Preservation Field Services Bureau  
Agency Building #1  
Governor Nelson A. Rockefeller Empire State Plaza  
Albany, N.Y. 12238

April 4, 1984

Dear Mr. Lehman,

As Genesee County Historian, I am pleased to be informed that Mount Pleasant, 2032 Indian Falls Road, Corfu will be considered by the committee for nomination to the National and State Registers of Historic Places. This home is a fine example of the early craftsmanship found in Western New York.

In addition to preserving our local heritage, Mount Pleasant's architectural style has enhanced the beauty of our county.

Sincerely yours,

*Susan L. Conklin*

Susan L. Conklin  
Genesee County Historian

*J. Slober  
approved  
action*

