

United States Department of the Interior
National Park Service

National Register of Historic Places
Inventory—Nomination Form

For NPS use only
received OCT 5 1982
date entered

See instructions in *How to Complete National Register Forms*
Type all entries—complete applicable sections

1. Name

historic Library Park Historic District

and/or common

2. Location

303-323 Washington St., 100-112 Caroline St. and Liberty Park

street & number 303, 311 312, 323 Washington; 100, 108, 112 Caroline not for publication

city, town Ogdensburg vicinity of congressional district 30th

state New York code 031 county St. Lawrence code

3. Classification

Category	Ownership	Status	Present Use
<input checked="" type="checkbox"/> district	<input type="checkbox"/> public	<input checked="" type="checkbox"/> occupied	<input type="checkbox"/> agriculture
<input type="checkbox"/> building(s)	<input type="checkbox"/> private	<input type="checkbox"/> unoccupied	<input type="checkbox"/> commercial
<input type="checkbox"/> structure	<input checked="" type="checkbox"/> both	<input type="checkbox"/> work in progress	<input checked="" type="checkbox"/> educational
<input type="checkbox"/> site	Public Acquisition	Accessible	<input type="checkbox"/> entertainment
<input type="checkbox"/> object	<input checked="" type="checkbox"/> in process	<input type="checkbox"/> yes: restricted	<input type="checkbox"/> government
	<input checked="" type="checkbox"/> being considered	<input checked="" type="checkbox"/> yes: unrestricted	<input type="checkbox"/> industrial
		<input type="checkbox"/> no	<input type="checkbox"/> military
			<input checked="" type="checkbox"/> museum
			<input checked="" type="checkbox"/> park
			<input checked="" type="checkbox"/> private residence
			<input type="checkbox"/> religious
			<input type="checkbox"/> scientific
			<input type="checkbox"/> transportation
			<input type="checkbox"/> other:

4. Owner of Property

name Multiple Ownership (see continuation sheet)

street & number

city, town vicinity of state

5. Location of Legal Description

courthouse, registry of deeds, etc. St. Lawrence County Courthouse

street & number Court Street

city, town Canton state New York 13617

6. Representation in Existing Surveys

New York State Inventory
title of Historic Resources has this property been determined eligible? yes no

date May 14, 1979 federal state county local

depository for survey records Division for Historic Preservation, Office of Parks & Recreation

city, town Albany state New York

7. Description

Condition

excellent
 good
 fair

deteriorated
 ruins
 unexposed

Check one

unaltered
 altered

Check one

original site
 moved

date

NA

Describe the present and original (if known) physical appearance

The Library Park Historic District is composed of seven architecturally or historically significant structures, a park, and a war memorial monument. It is primarily a 19th-century district occupying a section of land of paramount importance in the settlement and development of the city of Ogdensburg. The district is in the center of the city and immediately adjacent to the St. Lawrence River. The city of Ogdensburg now has a population slightly in excess of 12,000 and, as a whole, retains only a modest portion of the architectural and visual integrity once present during its heyday in the early 20th century. The boundaries were drawn to include all properties facing the park; however, on the western edge, a modern senior citizens housing complex was not included.

District Buildings and Sites:

Remington Art Museum (303 Washington) - Built originally in 1809-10, this painted white brick structure is in the Federal style with a three-bay three-story center section with a pedimented roof. An original two-bay two-story wing on the west side was duplicated in a similar three-bay two-story wing on the east side in 1873. Originally the house was the center of an estate separated from the community with an 8-foot-high brick wall and containing stables, coach house, gardeners' lodge, conservatory, and a summer house in addition to the mansion. The wall and outbuildings were removed by 1873 when the estate grounds were subdivided. At the same time the main entrance was moved to what had been the rear of the building on Washington Street and an open porch added. The interior was altered in the early 1890's with the addition of high quality oak trim and paneling. After the building's conversion to an art gallery in 1923, the first floor windows and part of the second floor windows in both wings were bricked in and plastered over. A modern brick and glass exhibition gallery was added to the rear in 1974-75.

Dillingham Residence (311 Washington) - A 2½-story brick structure built in 1883-85, this residence is eclectic Queen Anne in style with a dominant two-story front bay that terminates in a shingled gable. Various intersecting planes and gables make a complex roof, the eaves of which are ornamented with wooden brackets. The interior contains a great quantity of naturally finished woodwork and fireplaces ornamented with painted ceramic tiles. In 1949 a new heating plant and upgraded mechanical systems were installed, but the architectural integrity of the property remains intact with the exception of the removal of side and front ornamental wooden porches.

United States Department of the Interior
Heritage Conservation and Recreation Service

National Register of Historic Places
Inventory—Nomination Form

Library Park Historic District
 Ogdensburg, St. Lawrence Co.

Continuation sheet

Item number 7

Page 2

For HCRS use only

received

date entered

Ogdensburg Public Library (312 Washington) - The physical evolution of this building began with the construction of a Greek Revival residence in 1810. This classic structure with a typical columned portico and symmetrical lines survived until 1888, when it was completely demolished to allow construction of a summer home in the Queen Anne style (with a symmetrical gable and a turret) on the same foundation. Then in 1921,

this Queen Anne house, which had become the city library in 1895, was extensively remodeled to become a partial replica of the original Greek Revival structure on the property. Hence, today a center columned portico shades the main entrance to a two-story center symmetrical hip-roofed rectangular block. Fireproof one-story wings of concrete and steel are attached to each side and wrap around the building's front as far as the center portico. The exterior is finished in stucco. The interior retains some architectural features from the 1888 Queen Anne house, including a staircase, some woodwork, and several fireplaces; however, the overall effect reflects the 1921 rehabilitation and addition.

Library Park (originally laid out in 1903) - This green space occupies the entire block bounded by Washington, Caroline, Riverside, and State Streets with the exception of the land on which the public library stands. It contains the Soldiers and Sailors Monument as well.

Soldiers & Sailors Monument (located in Library Park) - Erected in 1905 as a memorial to the Oswegatchie town soldiers and sailors who served in the Civil War, the monument consists of a granite fluted column on a square granite pedestal. A bronze statue of Winged Victory holding a laurel wreath and a flag surmounts the column, and the top of the pedestal features four bronze war eagles. The pedestal also contains four bronze shields - one on each side and each bearing one of the following four inscriptions: United States Seal; St. Lawrence County Seal; State of New York Seal; and the words "1861-1865 Soldiers and Sailors Town of Oswegatchie War of the Rebellion." A full size bronze figure of a soldier on guard stood at the right corner of the base but has been temporarily removed due to vandalism. Overall height is 35½ feet and the base is eleven feet square. It was designed by Ogdensburg native and noted sculptor Sally James Farnham.

Newell Residence (323 Washington) - Built in 1888 and extensively remodeled in 1931, this dwelling originally featured a variety of facade surface treatments, wall planes and porches as well as ten exterior colors to highlight the ornamentation. It was a superb Queen Anne structure, but in 1931 an extensive remodeling stripped away the porches and much of the ornamentation. Thus, today the 2½-story building is brick on the first floor and pseudo-English half-timbered and stucco on the second floor.

**United States Department of the Interior
Heritage Conservation and Recreation Service**

**National Register of Historic Places
Inventory—Nomination Form**

Library Park Historic District
Ogdensburg, St. Lawrence Co

Continuation sheet

Item number 7

Page 3

For HCRS use only

received

date entered

Augsbury Residence (112 Caroline) - An imposing 2½-story residence built in 1891 in the popular Queen Anne style, the exterior is finished with a combination of Potsdam sandstone, clapboard, and shingles. A variety of gables, turrets, bays, chimneys, asymmetrical window openings, and a semi-circular glass-enclosed front porch blend together into one of the most visually eclectic buildings in Ogdensburg. The interior contains a wealth of original woodwork, which was retained following a modest remodeling in 1921. However, the overall architectural integrity remains much the same as when originally constructed.

Houston Residence (108 Caroline Street) - Built c. 1880, as a simple frame structure with gable end to the street, this two-story three-bay-wide house is vernacular Italianate in design. An open porch wraps around the house's first floor on the front and north sides. Simple carved moldings over the windows and a main entrance surrounded by lights are the only noteworthy characteristics. The building appears to have undergone little exterior alteration over the years except for the addition of second story windows in a rear wing. The interior has been converted to apartments.

Wheaton Residence (100 Caroline Street) - c. 1880. This two-story frame structure is similar in design to the adjacent structure at 108 Caroline. In addition, a two-story rear extension contains four dormers and 20th-century double and triple windows. The interior now contains apartments.

8. Significance

Period	Areas of Significance—Check and justify below			
<input type="checkbox"/> prehistoric	<input type="checkbox"/> archeology-prehistoric	<input type="checkbox"/> community planning	<input type="checkbox"/> landscape architecture	<input type="checkbox"/> religion
<input type="checkbox"/> 1400-1499	<input type="checkbox"/> archeology-historic	<input type="checkbox"/> conservation	<input type="checkbox"/> law	<input type="checkbox"/> science
<input type="checkbox"/> 1500-1599	<input type="checkbox"/> agriculture	<input type="checkbox"/> economics	<input type="checkbox"/> literature	<input type="checkbox"/> sculpture
<input type="checkbox"/> 1600-1699	<input checked="" type="checkbox"/> architecture	<input type="checkbox"/> education	<input type="checkbox"/> military	<input type="checkbox"/> social/
<input type="checkbox"/> 1700-1799	<input type="checkbox"/> art	<input type="checkbox"/> engineering	<input type="checkbox"/> music	<input type="checkbox"/> humanitarian
<input checked="" type="checkbox"/> 1800-1899	<input type="checkbox"/> commerce	<input type="checkbox"/> exploration/settlement	<input type="checkbox"/> philosophy	<input type="checkbox"/> theater
<input checked="" type="checkbox"/> 1900-	<input type="checkbox"/> communications	<input type="checkbox"/> industry	<input type="checkbox"/> politics/government	<input type="checkbox"/> transportation
		<input type="checkbox"/> invention		<input type="checkbox"/> other (specify)

Specific dates	1809-1921	Builder/Architect	various
-----------------------	-----------	--------------------------	---------

Statement of Significance (in one paragraph)

The Library Park Historic District is architecturally and historically significant as an intact collection of late nineteenth century buildings, many of which have been homes to some of Ogdensburg most prominent citizens. The district is considered by the community to be a cultural and recreational center because the public library, the Remington Art Museum and the park are located there.

Ogdensburg, the only city in St. Lawrence County, traces its beginnings to the establishment of a French fort and mission, Fort la Presentation, by Abbé Francois Picquet in 1749. In 1760 the fort was destroyed by a British troop advancement, and was replaced by British Fort Oswegatchie, which served as an English garrison during the Revolutionary War. Following the war, much of northern New York was sold to large landowners who speculated on the growth of the region. The Ogdensburg region became the property of Col. Samuel Ogden, whose son David sold the area now being designated as the Library Park Historic District to David Parish on December 2, 1808.

Parish immediately became interested in encouraging settlement for a long-term return on his investment. Thus, he hired Joseph Rosseel as his land agent. Rosseel oversaw the construction of the Parish Mansion, now the Remington Art Museum, construction details of which are documented in a Rosseel account book. The house, also known as the "Red Villa," may well have been designed from plans drawn by French emigre architect Joseph Jacques Ramée. The interior decoration and landscaping of the grounds also bore Ramée hallmarks. Ramée did not come to America until 1811, but Parish had known him in Europe and it was through Parish's influence that Ramée was able to design the buildings at Union College in Schenectady.

David Parish used the house as a base for his Northern New York investments. He experimented with agricultural products, established mills, undertook extensive iron-ore mining operations in Rossie and Parishville, and sought improved transportation. He also participated in a loan of \$7,000,000 to the U.S. Government to help finance the War of 1812. During the war, Ogdensburg was invaded by the British and the mansion slightly damaged.

Following the war, David Parish returned to Europe and appointed his brother George as his Ogdensburg agent. George Parish resided in the mansion until his death in 1839, at which time a nephew, George Parish II, purchased the estate. George Parish II won popular notoriety by allegedly winning his mistress, Maria Ameriga Vespucci, a woman known to be a lineal descendent of Amerigo Vespucci, while gambling with John Van Buren, son of president Martin Van Buren. Maria Vespucci lived in the Parish Mansion for eighteen years.

9. Major Bibliographical References

- Ogdensburg Journal, Ogdensburg, New York selected issues 1887-1983.
 Hough, Franklin B., History of St. Lawrence & Franklin Counties, 1853.
 Garard, Rt. Rev. P.S., History of the City of Ogdensburg, Ogdensburg, 1927.

10. Geographical Data

Acreeage of nominated property 7 acres

Quadrangle name Ogdensburg East

Quadrangle scale 1:24000

UMT References

A	<u>1 18</u>	<u>4 6 0 9 20</u>	<u>4 9 4 9 5 7 0</u>	B	<u>1 18</u>	<u>4 6 0 9 9 0</u>	<u>4 9 4 9 4 5 10</u>
	Zone	Easting	Northing		Zone	Easting	Northing
C	<u>1 18</u>	<u>4 6 10 9 7 10</u>	<u>4 9 4 9 4 4 10</u>	D	<u>1 18</u>	<u>4 6 10 9 8 10</u>	<u>4 9 4 9 4 10 10</u>
E	<u>1 18</u>	<u>4 6 0 8 8 0</u>	<u>4 9 4 9 3 4 0</u>	F	<u>1 18</u>	<u>4 6 10 7 9 10</u>	<u>4 9 4 9 5 10 10</u>
G	<u> </u>	<u> </u>	<u> </u>	H	<u> </u>	<u> </u>	<u> </u>

Verbal boundary description and justification

As drawn on attached map

List all states and counties for properties overlapping state or county boundaries NA

state	code	county	code

11. Form Prepared By

name/title John Harwood

organization NYS Division for Historic Preservation date September 1982

street & number Agency Bldg. I, Empire State Plaza telephone (518) 474-0479

city or town Albany state NY

12. State Historic Preservation Officer Certification

The evaluated significance of this property within the state is:

national state local

As the designated State Historic Preservation Officer for the National Historic Preservation Act of 1966 (Public Law 89-665), I hereby nominate this property for inclusion in the National Register and certify that it has been evaluated according to the criteria and procedures set forth by the National Park Service.

State Historic Preservation Officer signature Owen Kelso

title Deputy Commissioner for Historic Preservation

date 9/30/82

For NPS use only

I hereby certify that this property is included in the National Register

Ollow Byers
 Keeper of the National Register

Entered in the
 National Register

date 11/4/82

Attest:

Chief of Registration

date

**United States Department of the Interior
Heritage Conservation and Recreation Service**

**National Register of Historic Places
Inventory—Nomination Form**

Library Park Historic District

Continuation sheet Ogdensburg, St. Lawrence Co. Item number

8

Page

2

For HCRS use only

received

date entered

Between 1859 and 1873 the Parish property was sold and the mansion became the residence of Nathan P. Wooley, later Ogdensburg chief of police. In the early 1890's George Hall, owner of a prominent coal and shipping firm, bought and "modernized" the mansion. Hall, mayor of Ogdensburg 1888-89, and 1899-1904, was a major benefactor, giving liberally to the local hospital and school system. His gift also made possible the erection of the Soldiers and Sailors Monument, and upon his death the house was given to the Ogdensburg Public Library for the purpose of housing the bronzes, paintings and material of western artist Frederic Remington, who was born in nearby Canton and grew up in Ogdensburg. Remington's widow, who lived in the Parish Mansion for a short time in c. 1915, donated the Remington material to the library. The Parish Mansion thus became the Remington Art Museum on July 19, 1923 - a use continuing to the present day. The museum also contains objects related to Madame Vespucci and the Parish family.

The Ogdensburg library's history is closely related to that of the Parish Mansion, for its design is a recreation of the house originally designed by architect Joseph Jacques Ramée and built on the site for Joseph Roseel, Parish's land agent. Furthermore, this reconstruction in 1922 was partially financed with a contribution from George Hall.

The library was founded in 1891 under the leadership of Fred Van Dusen, then principal of the Ogdensburg Free Academy. This school library became the city public library in 1893, and after a public subscription was located in the newly purchased high style eclectic Victorian summer home of Mr. George Clark, a New York City broker, and his wife, an Ogdensburg native. It was this Victorian house that was remodeled as a replica of the Roseel house in 1922. The grounds of the former Clark home were opened as a public park in 1903 by removing an iron fence and cedar hedge. Walks were laid out and improvements in planting were made possible through a cooperative effort of the city council and private citizens. At the same time discussion began on locating a suitable soldier's Civil War memorial in the new park on the site of an old library fountain. Ransom Post 354, G.A.R. undertook the responsibility of erecting the monument, which was designed by Sally James Farnham, an Ogdensburg native and a noted sculptor whose works include the Simon Bolivar Statue in New York City's Central Park.

Also intertwined in the history of the Parish Mansion and the public library is Edgar A. Newell, who lived at 323 Washington. Newell, who incorporated a wholesale notion and clothing distributing firm in 1891, took

**United States Department of the Interior
National Park Service**

**National Register of Historic Places
Inventory—Nomination Form**

Library Park Historic District
Ogdensburg, St. Lawrence Co.

For NPS use only
received
date entered

Continuation sheet

Item number 8

Page 3

over a curtain and drapery hardware manufacturing concern in 1904. This company, with various subsidiaries, is now a national concern and has long been an important Ogdensburg employer. Newell was also a mayor of Ogdensburg, a president of the Ogdensburg Board of Trade, an organizer of the Ogdensburg Savings & Loan Assn. and contributed to a fountain erected as part of the Soldiers & Sailors Monument. Furthermore, Edgar A. Newell's son, William Allan Newell, donated \$150,000 in 1973 for the construction of the new rear wing of the Remington Art Museum.

A final link to this saga is provided by the Frank A. Augsbury family. Augsbury, who became successful in the paper industry and in the transportation of pulpwood, eventually became associated with the George Hall Co. and succeeded Hall as company president. Today the Augsbury organization and Halco (George Hall Co.) are a major shipping and oil distribution corporation. Augsbury bought the house at 112 Caroline in 1921, remodeled the interior under the direction of Watertown architect Lansing, and it remains in the family to the present day. The original 1891 builder of the Augsbury residence was Lawrence Manning Proctor, who was prominently associated with the Skillings, Whitneys, and Barnes Lumber Company, of which his father was president. Thus, the residence is tied to the industrial and cultural development of Ogdensburg as well as being an architecturally significant Queen Anne structure. Later, the Proctors established their own lumber and woodwork company - a concern that supplied much of the material for major regional construction projects in the early twentieth century.

The final two buildings in the historic district - the Houston, occupied by the same family from 1883-1963, and the Wheaton residences - are modest vernacular designs. Harry M. Wheaton was general manager of Standard Shade Roller Corp., manufacturer of window shade rollers and another important Ogdensburg industry.

The Library Park Historic District represents important aspects of the industrial, historical, and cultural background of the city of Ogdensburg. The intertwining history of the district's most prominent residents, both with each other and with the growth of the city's public library and the Remington Museum, is particularly noteworthy.

The Federal style Parish Mansion, the eclectic Victorian Dillingham house and the Queen Anne style Augsbury residence, together with other nineteenth-century residences are complemented by the landscaped park and river vista. Together this significant concentration of buildings maintains the appearance of a nineteenth-century neighborhood and reflects an important part of the history and development of Ogdensburg.

**United States Department of the Interior
National Park Service**

**National Register of Historic Places
Inventory—Nomination Form**

For NPS use only

received

date entered

Continuation sheet Library Park Historic District
Ogdensburg, St. Lawrence Co. Item number 11

Page 2

Substantial research and draft nomination form provided by:

John A. Baule, Director
St. Lawrence County Historical Association
P.O. Box 8
Canton, NY 13617

Library Park Historic District
Ogdensburg, St. Lawrence Co. N.Y.
Site Map
from County Tax Map
Scale: 1 inch= 100 feet

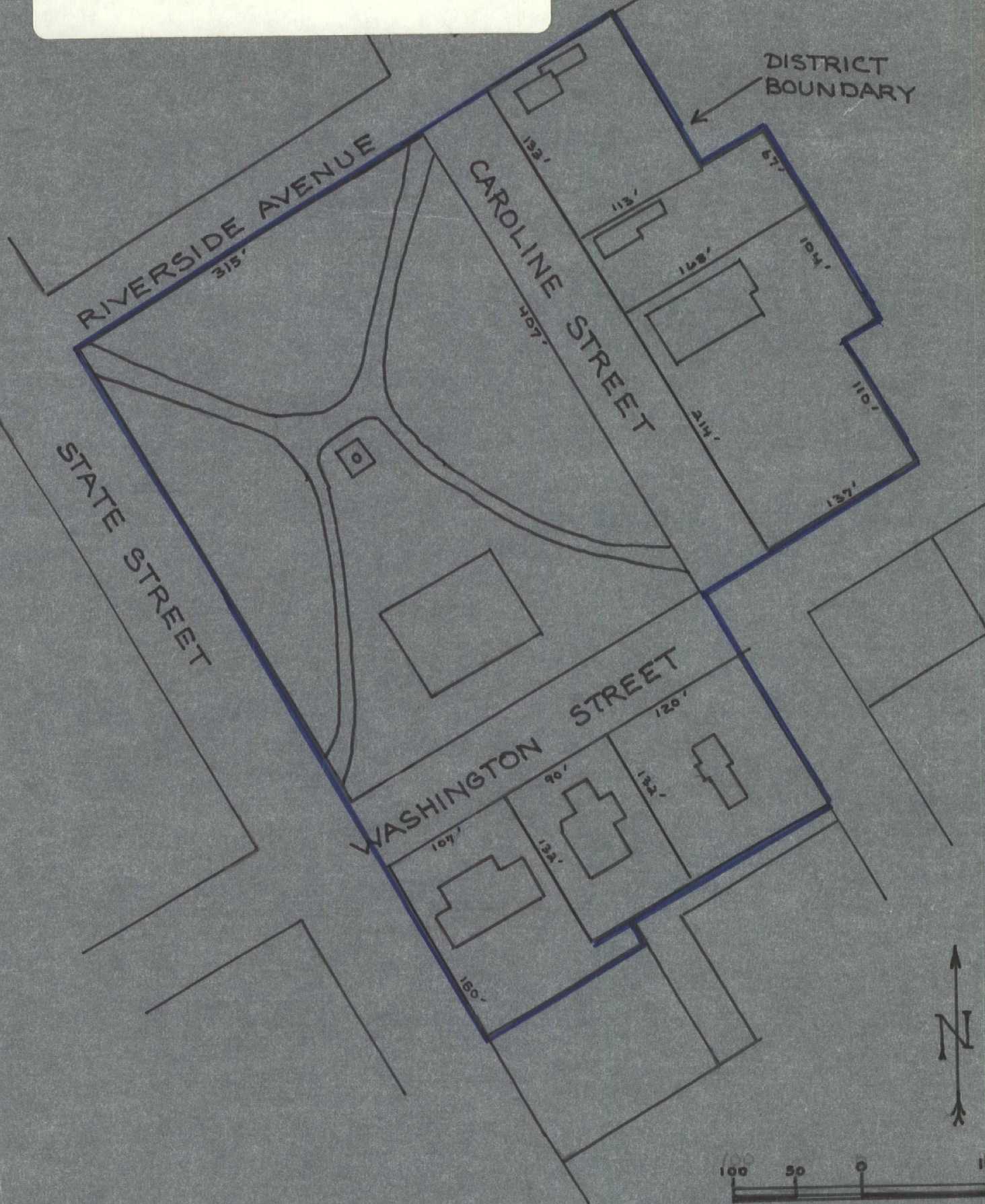

N

St. Lawrence River

Public Park Space

Riverside St.

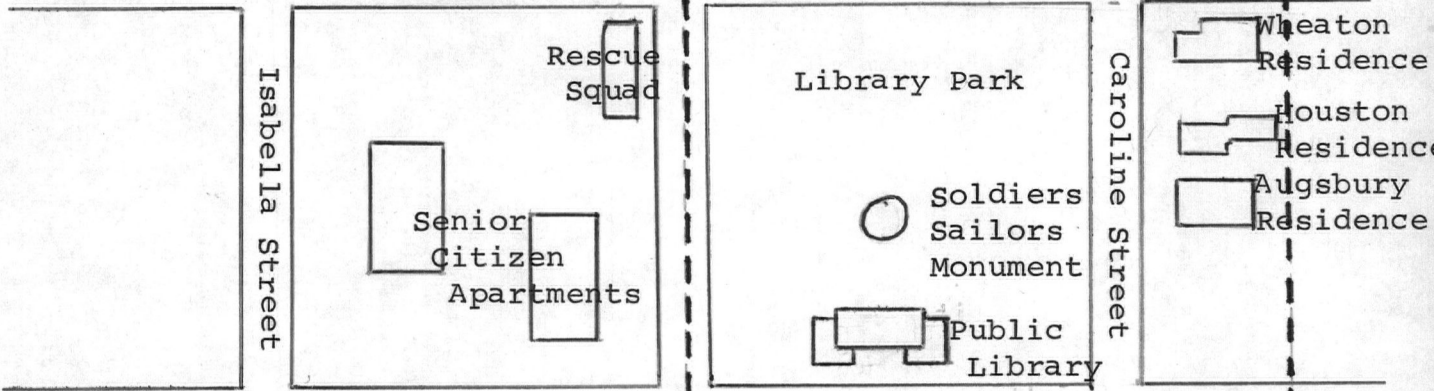

Washington Street

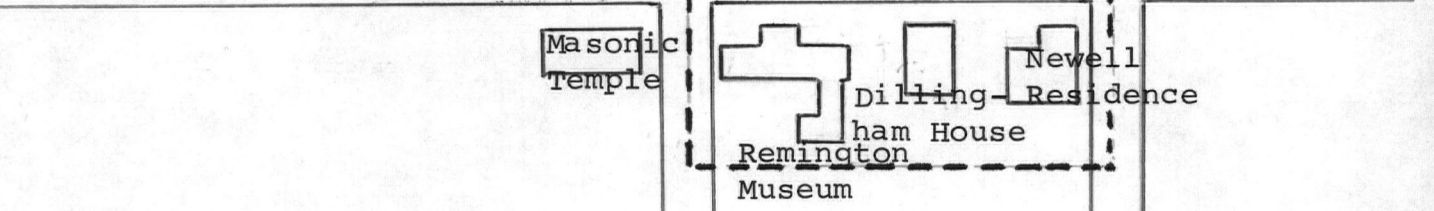

OGDENSBURG MALL

Business Block City Hall

Ford Street

State Street

LIBRARY PARK HISTORIC DISTRICT
 (Within dotted lines)
 OGDENSBURG, NEW YORK
 St. Lawrence County

United States Department of the Interior
National Park Service

Library Park Historic District
St. Lawrence County
NEW YORK

Working No. 10/5/82-2807

Fed. Reg. Date: 2.1.83

Date Due: 11/4/82 - 11/19/82

Action: ACCEPT 11/4/82

Entered in the RETURN
National Register REJECT

Federal Agency: _____

- resubmission
- nomination by person or local government
- owner objection
- appeal

Substantive Review: sample request appeal NR decision

Reviewer's comments:

Recom./Criteria _____

Reviewer _____

Discipline _____

Date _____

see continuation sheet

Nomination returned for: technical corrections cited below
 substantive reasons discussed below

1. Name

2. Location

3. Classification

Category	Ownership	Status	Present Use
	Public Acquisition	Accessible	

4. Owner of Property

5. Location of Legal Description

6. Representation in Existing Surveys

has this property been determined eligible? yes no

7. Description

Condition		Check one	Check one
<input type="checkbox"/> excellent	<input type="checkbox"/> deteriorated	<input type="checkbox"/> unaltered	<input type="checkbox"/> original site
<input type="checkbox"/> good	<input type="checkbox"/> ruins	<input type="checkbox"/> altered	<input type="checkbox"/> moved date _____
<input type="checkbox"/> fair	<input type="checkbox"/> unexposed		

Describe the present and original (if known) physical appearance

- summary paragraph
- completeness
- clarity
- alterations/integrity
- dates
- boundary selection

Significance

Period _____ Areas of Significance—Check and justify below

Specific dates _____ Builder/Architect _____

Statement of Significance (in one paragraph)

- _____ summary paragraph
- _____ completeness
- _____ clarity
- _____ applicable criteria
- _____ justification of areas checked
- _____ relating significance to the resource
- _____ context
- _____ relationship of integrity to significance
- _____ justification of exception
- _____ other

Library Park Historic District
St. Lawrence County
NEW YORK

Major Bibliographical References

10. Geographical Data

Average of nominated property _____

Quadrangle name _____

USIT References _____

Verbal boundary description and justification _____

11. Form Prepared By

12. State Historic Preservation Officer Certification

The evaluated significance of this property within the state is:

_____ national _____ state _____ local

State Historic Preservation Officer signature _____

title _____ date _____

13. Other

- _____ Maps
- _____ Photographs
- _____ Other

Questions concerning this nomination may be directed to _____

Signed _____ Date _____ Phone: 202 272-3504

Comments for any item may be continued on an attached sheet



Library Park Historic
District, Ogdensburg,
St. Lawrence Co., NY

Photo By: John Baule 8/81
Neg. At: St. Lawrence County
Historical Association,
Canton, NY

View: Ogdensburg Public
Library looking
north

#1



Library Park Historic
District, Ogdensburg,
St. Lawrence Co., NY

Photo By: John Baule 8/81
Neg. At: St. Lawrence County
Historical Association,
Canton, NY

View: Remington Memorial
(Parrish House)
looking south

#2



Library Park Historic
District, Ogdensburg,
St. Lawrence Co., NY

Photo By: John Baule 8/81
Neg. At: St. Lawrence County
Historical Society,
Canton, NY

View: 311 Washington St.
(Dillingham House)
looking east

#3

IONS



Library Park Historic
District, Ogdensburg, St.
Lawrence Co., NY

Photo By: John Baule 8/81
Neg. At: St. Lawrence County
Historical Association,
Canton, NY

View: Detail of Gable
decoration on
Washington Street

#4



Library Park Historic
District, Ogdensburg,
St. Lawrence Co., NY

Photo By: John Baule 8/81
Neg. At: St. Lawrence County
Historical Association,
Canton, NY

View: 323 Washington St.
(Newell House)
looking south

#5



Library Park Historic
District, Ogdensburg,
St. Lawrence Co., N.Y.

Photo By: John Baule 8/81
Neg. At: St. Lawrence County
Historical Association,
Canton, NY.

View: 112 Caroline Street
(Augsbury House)
looking north

#6



Library Park Historic District
Ogdensburg, St. Lawrence Co., NY

Photo: J. Baule, 8/81

Neg: St. Lawrence Co.

Historical Assn.

View: 110 Caroline St.

#7

AUGUST 1981



Library Park Historic District
Ogdensburg, St. Lawrence Co., NY

Photo: J. Baule, 8/81

Neg: St. Lawrence Co.

Historical Assn.

View: 108 Caroline St.

(Howston House), looking east

#8

AUGUST 1981



NO
RIGHT
TURN

Library Park Historic District
Ogdensburg, St. Lawrence Co., NY

Photo: J. Baule, 8/81

Neg: St. Lawrence Co.

Historical Assn.

View: 100 Caroline St.

(Wheaton House), looking east

#9

AUGUST 1981



Library Park Historic District
Ogdensburg, St. Lawrence Co., NY

Photo: J. Baule, 8/81

Neg: St. Lawrence Co.

Historical Assn.

View: Soldiers/Sailors Monument
looking south (library in
background) #10



OGDENSBURG PUBLIC LIBRARY

Library Park Historic
District, Ogdensburg,
St. Lawrence Co., NY

Photo By: John Baule 8/81
Neg. At: St. Lawrence County
Historical Association,
Canton, NY

View: Ogdensburg Public
Library looking
north

#1



REWINGTON MEMORIAL

Library Park Historic
District, Ogdensburg,
St. Lawrence Co., NY

Photo By: John Baule 8/81
Neg. At: St. Lawrence County
Historical Association,
Canton, NY

View: Remington Memorial
(Parrish House)
looking south

#2



Library Park Historic
District, Ogdensburg,
St. Lawrence Co., NY

Photo By: John Baule 8/81
Neg. At: St. Lawrence County
Historical Society,
Canton, NY

View: 311 Washington St.
(Dillingham House)
looking east

#3



Library Park Historic
District, Ogdensburg,
St. Lawrence Co., NY

Photo BY: John Baule 8/81

Neg. At: St. Lawrence County
Historical Association,
Canton, NY

View: Detail of Gable
decoration on
311 Washington Street

#4



Library Park Historic
District, Ogdensburg,
St. Lawrence Co., NY

Photo By: John Baule 8/81
Neg. At: St. Lawrence County
Historical Association,
Canton, NY

View: 323 Washington St.
(Newell House)
looking south

#5



Library Park Historic
District, Ogdensburg, St.
Lawrence Co., NY

Photo By: John Baule 8/81
Neg. At: St. Lawrence County
Historical Association,
Canton, NY

View: 112 Caroline Street
(Augsbury House)
looking north

#6



Library Park Historic
District, Ogdensburg,
St. Lawrence Co., NY

Photo By: John Baule 8/81
Neg. At: St. Lawrence County
Historical Association,
Canton, NY

108-112

View:  Caroline Street
looking north

#7



Library Park Historic
District, Ogdensburg,
St. Lawrence Co., N.Y.

Photo By: John Baule 8/81
Neg. At: St. Lawrence County
Historical Association,
Canton, NY

View: 108 Caroline Street
(Howston House)
looking east

#8



NO
RIGHT
TURN

Library Park Historic
District, Ogdensburg,
St. Lawrence Co., NY

Photo By: John Baule 8/81
Neg. At: St. Lawrence County
Historical Association,
Canton, NY

View: 100 Caroline Street
(Wheaton House)
looking east

#9



Library Park Historic
District, Ogdensburg,
St. Lawrence Co., NY

Photo By: John Baule 8/81
Neg. At: St. Lawrence County
Historical Association,
Canton, NY

View: Soldiers/Sailors
Monument looking
south (library in
background)

#10

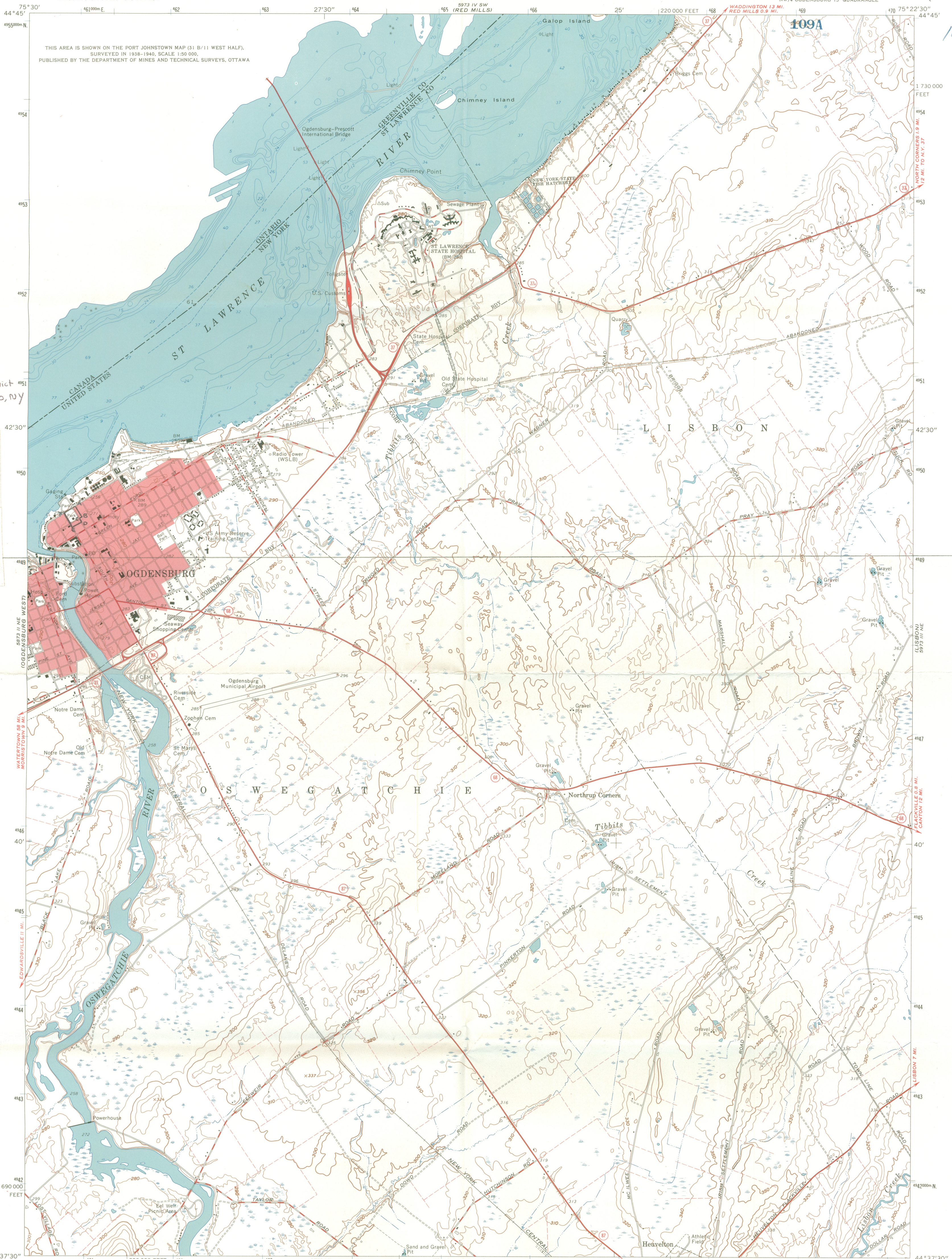

Mapped, edited and published by the Geological Survey

Control by USGS, USC&GS, U. S. Lake Survey Chart and International Boundary Commission

Topography by photogrammetric methods from aerial photographs taken 1961. Field checked 1963

Selected hydrographic data compiled from U.S. Lake Survey charts 13 and 14 (1961)

This information is not intended for navigational purposes

Polyconic projection. 1927 North American datum
10,000-foot grid based on New York coordinate system, east zone
1000-meter Universal Transverse Mercator grid ticks,
zone 18, shown in blue

Fine red dashed lines indicate selected fence and field lines where generally visible on aerial photographs. This information is unchecked

Red tint indicates area in which only landmark buildings are shown

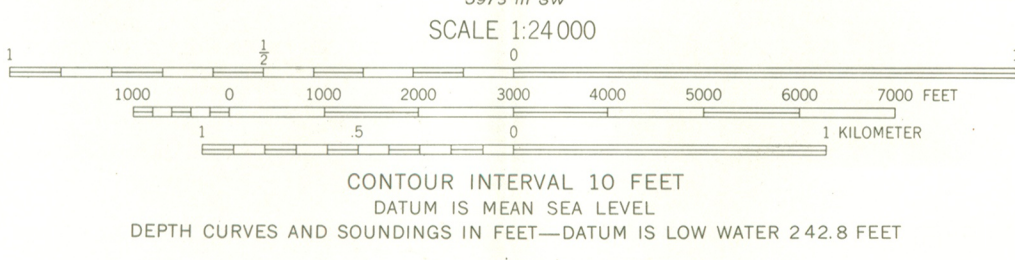
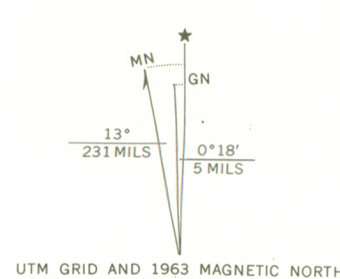

CONTOUR INTERVAL 10 FEET
DATUM IS MEAN SEA LEVEL
DEPTH CURVES AND SOUNDINGS IN FEET—DATUM IS LOW WATER 242.8 FEET

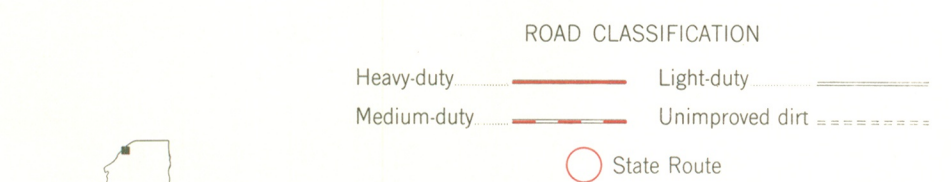

OGDENSBURG EAST, N. Y.
NW/4 OGDENSBURG 15' QUADRANGLE
N4437.5—W7522.5/7.5

1963

AMS 5973 III NW—SERIES V821

THIS MAP COMPLIES WITH NATIONAL MAP ACCURACY STANDARDS
FOR SALE BY U. S. GEOLOGICAL SURVEY, WASHINGTON, D. C. 20242
A FOLDER DESCRIBING TOPOGRAPHIC MAPS AND SYMBOLS IS AVAILABLE ON REQUEST