

UNITED STATES DEPARTMENT OF THE INTERIOR  
NATIONAL PARK SERVICE

FOR NPS USE ONLY  
RECEIVED JUN 7 1979  
DATE ENTERED JUL 27 1979

**NATIONAL REGISTER OF HISTORIC PLACES  
INVENTORY -- NOMINATION FORM**

SEE INSTRUCTIONS IN HOW TO COMPLETE NATIONAL REGISTER FORMS  
TYPE ALL ENTRIES -- COMPLETE APPLICABLE SECTIONS

**1 NAME** Clinton-Rosekrans Law Building  
 HISTORIC  
 AND/OR COMMON  
Rosekrans Building *Name change per letter Eady*

**2 LOCATION**  
 STREET & NUMBER  
62 Genesee Street  
 CITY, TOWN  
Greene VICINITY OF  
 STATE CODE COUNTY CODE  
New York 036 Chenango 017  
 CONGRESSIONAL DISTRICT  
32 NOT FOR PUBLICATION

**3 CLASSIFICATION**

CATEGORY	OWNERSHIP	STATUS	PRESENT USE
<input type="checkbox"/> DISTRICT	<input type="checkbox"/> PUBLIC	<input checked="" type="checkbox"/> OCCUPIED	<input type="checkbox"/> AGRICULTURE
<input checked="" type="checkbox"/> BUILDING(S)	<input checked="" type="checkbox"/> PRIVATE	<input type="checkbox"/> UNOCCUPIED	<input checked="" type="checkbox"/> COMMERCIAL
<input type="checkbox"/> STRUCTURE	<input type="checkbox"/> BOTH	<input type="checkbox"/> WORK IN PROGRESS	<input type="checkbox"/> EDUCATIONAL
<input type="checkbox"/> SITE	<b>PUBLIC ACQUISITION</b>	<b>ACCESSIBLE</b>	<input type="checkbox"/> ENTERTAINMENT
<input type="checkbox"/> OBJECT	<input type="checkbox"/> IN PROCESS	<input checked="" type="checkbox"/> YES: RESTRICTED	<input type="checkbox"/> GOVERNMENT
	<input type="checkbox"/> BEING CONSIDERED	<input type="checkbox"/> YES: UNRESTRICTED	<input type="checkbox"/> INDUSTRIAL
		<input type="checkbox"/> NO	<input type="checkbox"/> MILITARY
			<input type="checkbox"/> MUSEUM
			<input type="checkbox"/> PARK
			<input type="checkbox"/> PRIVATE RESIDENCE
			<input type="checkbox"/> RELIGIOUS
			<input type="checkbox"/> SCIENTIFIC
			<input type="checkbox"/> TRANSPORTATION
			<input type="checkbox"/> OTHER:

**4 OWNER OF PROPERTY**  
 NAME  
Fred A. Rosekrans  
 STREET & NUMBER  
Meadowbrook Lane  
 CITY, TOWN  
Greene VICINITY OF STATE  
New York

**5 LOCATION OF LEGAL DESCRIPTION**  
 COURTHOUSE, REGISTRY OF DEEDS, ETC.  
Chenango County Courthouse  
 STREET & NUMBER  
 CITY, TOWN  
Norwich STATE  
New York

**6 REPRESENTATION IN EXISTING SURVEYS**  
 TITLE  
NYS Historic Resources Survey  
 DATE  
1975-1978 FEDERAL  STATE COUNTY LOCAL  
 DEPOSITORY FOR SURVEY RECORDS  
NYS Parks and Rec., Div. for Historic Preservation  
 CITY, TOWN STATE  
Albany New York

# 7 DESCRIPTION

CONDITION		CHECK ONE	CHECK ONE
<input checked="" type="checkbox"/> EXCELLENT	<input type="checkbox"/> DETERIORATED	<input type="checkbox"/> UNALTERED	<input checked="" type="checkbox"/> ORIGINAL SITE
<input type="checkbox"/> GOOD	<input type="checkbox"/> RUINS	<input checked="" type="checkbox"/> ALTERED	<input type="checkbox"/> MOVED      DATE _____
<input type="checkbox"/> FAIR	<input type="checkbox"/> UNEXPOSED		

## DESCRIBE THE PRESENT AND ORIGINAL (IF KNOWN) PHYSICAL APPEARANCE

The Rosekrans Building stands at the corner of Driscoll Avenue and Genesee Streets in the village of Greene. It faces onto Genesee Street, a wide avenue lined with two-story commercial buildings which date from the middle and late nineteenth century.

The building is a simple two-story brick structure with an ornate, galvanized iron front. The structure measures forty feet across the front and sixty feet along the side; a frame second-story porch with a shed roof is attached to the rear. The property is bounded on its front (southwest) by Genesee Street, on the side (northwest) by Driscoll Avenue, and adjoins another commercial building to the southeast. A small (30' X 40') yard lies to the rear (northeast) of the building and is used for parking.

The brick is laid in common bond, six rows of stretchers to one of headers. The rear and side walls (photo 2) are pierced by narrow windows and doors with stone sills. Low segmental arches top these openings; those over the doors are formed with three rows of headers, and those over the windows with two. The low-pitched shed roof is concealed by parapets on the front and sides.

The Rosekrans Building is distinctive on a street of older structures by virtue of its intact galvanized iron store front, furnished by Mesker Brothers Iron Company of St. Louis (photo 1). At the center of the first floor are three doors: the central one gives entrance to a stairway; flanking this are two glass-paned shop doors. On either side of the recessed access area are large plate glass shop windows, the outer ones parallel to the sidewalk, the inner ones angled toward the doors. A transom window tops each of the first floor doors and windows. The corners of the first floor facade are marked by simple pilasters topped by a corbel supporting a plain, projecting cornice.

On the second floor facade a row of five windows is flanked and separated by pairs of engaged Romanesque columns. Above the columns is a broad entablature decorated with complex moldings and stylized rosettes. A heavy cornice with both brackets and modillions rests above the entablature. At each end of the cornice is a finial, while an elaborate triangular pediment rises from the center. The entire facade is a freely mixed composition of both Classical and Romanesque details.

The base of the first floor pilaster on the west side lacks any ornamentation and the central door and plate glass windows appear to be modern, but otherwise the building has remained relatively unaltered over the years. Details have been carefully maintained, including the canvas awning which shelters the sidewalk, the gilded lettering on the windows, and the Mesker Brothers plaque on the eastern corner (photo 3).

UNITED STATES DEPARTMENT OF THE INTERIOR  
NATIONAL PARK SERVICE

FOR NPS USE ONLY

RECEIVED JUN 7 1979

DATE ENTERED

JUL 27 1979

**NATIONAL REGISTER OF HISTORIC PLACES  
INVENTORY -- NOMINATION FORM**

CONTINUATION SHEET

ITEM NUMBER 7 PAGE 2

The interior retains little of its original detail, having been altered many times to accommodate various business undertakings. A safe which was installed before the building was completed remains on the second floor, too large to be removed.

# 8 SIGNIFICANCE

PERIOD	AREAS OF SIGNIFICANCE -- CHECK AND JUSTIFY BELOW			
<input type="checkbox"/> PREHISTORIC	<input type="checkbox"/> ARCHEOLOGY-PREHISTORIC	<input type="checkbox"/> COMMUNITY PLANNING	<input type="checkbox"/> LANDSCAPE ARCHITECTURE	<input type="checkbox"/> RELIGION
<input type="checkbox"/> 1400-1499	<input type="checkbox"/> ARCHEOLOGY-HISTORIC	<input type="checkbox"/> CONSERVATION	<input type="checkbox"/> LAW	<input type="checkbox"/> SCIENCE
<input type="checkbox"/> 1500-1599	<input type="checkbox"/> AGRICULTURE	<input type="checkbox"/> ECONOMICS	<input type="checkbox"/> LITERATURE	<input type="checkbox"/> SCULPTURE
<input type="checkbox"/> 1600-1699	<input checked="" type="checkbox"/> ARCHITECTURE	<input type="checkbox"/> EDUCATION	<input type="checkbox"/> MILITARY	<input type="checkbox"/> SOCIAL/HUMANITARIAN
<input type="checkbox"/> 1700-1799	<input type="checkbox"/> ART	<input type="checkbox"/> ENGINEERING	<input type="checkbox"/> MUSIC	<input type="checkbox"/> THEATER
<input checked="" type="checkbox"/> 1800-1899	<input checked="" type="checkbox"/> COMMERCE	<input type="checkbox"/> EXPLORATION/SETTLEMENT	<input type="checkbox"/> PHILOSOPHY	<input type="checkbox"/> TRANSPORTATION
<input type="checkbox"/> 1900-	<input type="checkbox"/> COMMUNICATIONS	<input type="checkbox"/> INDUSTRY	<input type="checkbox"/> POLITICS/GOVERNMENT	<input type="checkbox"/> OTHER (SPECIFY)
		<input type="checkbox"/> INVENTION		

SPECIFIC DATES 1892

BUILDER/ARCHITECT Charles L. Williams

## STATEMENT OF SIGNIFICANCE

The Rosekrans Building stands out from the other nineteenth-century commercial buildings on Genesee Street as the only galvanized sheet iron facade and the most ornate storefront in the village. The facade has remained unchanged except for the loss of a few ornamental details since it was bought from Mesker Brothers Iron Company of St. Louis in 1892.

The Treaty of Fort Stanwix of 1784 and the Governor's Purchase in 1788 opened Chenango County to development by settlers from New England and eastern New York. Much of the town of Greene was owned by William Hornby, who had his local agent, Elisha Smith, lay out a village in 1806. This plan incorporated a few earlier houses and mills on the west side of the Chenango River but also included land on the eastern side. Although the village was named Hornby, it soon came to be called Greene because the town of Greene's post office was situated there. The first industries in the area were the manufacture of shingles and potash for shipment down the Chenango and Susquehanna Rivers, but as supplies of lumber were exhausted in the 1820's, the region turned increasingly to agriculture and trade. Since then, Greene has served as the mercantile and milling center for a sizable agricultural community.

As early as 1806, the village lay on the Cooperstown-Chenango Point (Binghamton) mail route. A major east-west route through Greene was opened in 1807 with the first bridging of the Chenango River and the laying of the Catskill Turnpike. By 1822, the village was served by the triweekly Catskill-Ithaca stage, "one of the best stage routes in the state."

The completion of the Chenango Canal, connecting Binghamton and the Erie Canal, opened the village to the commerce of the world in 1836. This encouraged the development of small industries such as an iron foundry, quarries, and tanneries. When the canal closed in 1878, some industrial and commercial establishments were resited east of the river, where the railroad ran. However, Genesee Street continued to be lined with retail shops and professional offices.

The center of the early transportation network was the junction of the turnpike, now Genesee Street, with the canal towpath, now Driscoll Avenue. A dry-goods establishment was sited there for many years, the building being removed in 1889. In 1892, Charles J. Williams, a local builder, erected the present Rosekrans Building there, ordering an elaborate galvanized iron facade from St. Louis.

# 9 MAJOR BIBLIOGRAPHICAL REFERENCES

Chenango American, Greene, New York. (1855-1978) Files on microfilm.

Cochrane, Mildred English. From Raft to Railroad; A History of the Town of Greene, Chenango County, New York, 1792-1867. Ithaca: Cayuga Press, 1967.

# 10 GEOGRAPHICAL DATA

ACREAGE OF NOMINATED PROPERTY less than 1 acre

UTM REFERENCES

A	1   8	4   36   4   90	46   8, 64   7, 0	B			
	ZONE	EASTING	NORTHING		ZONE	EASTING	NORTHING
C				D			

VERBAL BOUNDARY DESCRIPTION

The boundary of the nominated property is shown on the accompanying survey map as a broad line.

LIST ALL STATES AND COUNTIES FOR PROPERTIES OVERLAPPING STATE OR COUNTY BOUNDARIES

STATE	CODE	COUNTY	CODE
STATE	CODE	COUNTY	CODE

# 11 FORM PREPARED BY

NAME / TITLE

Lucy A. Breyer, Program Assistant

5/29/79

ORGANIZATION

DATE

NYS Office of Parks and Rec., Div. for Historic Preservation

STREET & NUMBER

TELEPHONE

Agency Bldg. #1, Empire State Plaza

518-474-0479

CITY OR TOWN

STATE

Albany

New York

# 12 STATE HISTORIC PRESERVATION OFFICER CERTIFICATION

THE EVALUATED SIGNIFICANCE OF THIS PROPERTY WITHIN THE STATE IS:

NATIONAL     

STATE     

LOCAL xx

As the designated State Historic Preservation Officer for the National Historic Preservation Act of 1966 (Public Law 89-665), I hereby nominate this property for inclusion in the National Register and certify that it has been evaluated according to the criteria and procedures set forth by the National Park Service.

STATE HISTORIC PRESERVATION OFFICER SIGNATURE

TITLE Director, Historic Preservation Field Services Bureau

DATE 5/31/79

FOR NPS USE ONLY

I HEREBY CERTIFY THAT THIS PROPERTY IS INCLUDED IN THE NATIONAL REGISTER

DATE 7-27-79

DIRECTOR, OFFICE OF ARCHEOLOGY AND HISTORIC PRESERVATION

KEEPER OF THE NATIONAL REGISTER

ATTEST: Jan H. Bohme

DATE 7/25/79

KEEPER OF THE NATIONAL REGISTER

UNITED STATES DEPARTMENT OF THE INTERIOR  
NATIONAL PARK SERVICE

FOR NPS USE ONLY

RECEIVED

JUN 7 1979

JUL 27 1979

DATE ENTERED

**NATIONAL REGISTER OF HISTORIC PLACES  
INVENTORY -- NOMINATION FORM**

CONTINUATION SHEET

ITEM NUMBER 8 PAGE 2

Although experimentation in the use of iron as a building material began in Europe, the production of sheet and cast iron exteriors was an American innovation. When first introduced in the 1840's, cast-iron construction was scorned as unsafe and unwieldy, but its advantages were soon proven. Iron could be molded into extremely ornate forms, and at very small expense, due to mass production of architectural elements. These elements could be shipped almost anywhere and erected quickly and easily on site, an early form of prefabrication. As the popularity of iron exteriors grew, new manufacturers entered the market, developing modern designs and new technologies.

The Mesker Brothers Iron Works of St. Louis, Missouri, was founded by Frank and Bernard T. Mesker in 1879. (A third brother, George, ran a similar business in Evansville, Indiana.) Their specialty, patented in 1887, was complete facades fabricated from galvanized sheet iron, like the one bought for the Rosekrans Building in 1892. An 1892 catalogue from Mesker Brothers illustrates cornices, window caps, elevators, gutters, skylights, iron ceilings, "patent steel columns for brick buildings," and custom wrought-iron work, in addition to thirty-three complete Galvanized Iron House Fronts. The purchaser of a complete Modern House Front would receive, "F.O.B. cars St. Louis, ready to put up, ... Combination Wood and Steel Columns, Show Windows, Doors, Transoms, Box Window Frames and Sash, ... All Galvanized Iron Work from bottom of Lintel Cornice to top of Cornices and Pediments, with wood lookouts every eight feet apart," all of which could be "put up by any mechanic, at one-tenth the cost of similar work manufactured by others." The Mesker Brothers firm was extremely successful, although not quite achieving their aim, "to have our complete house fronts introduced into every town and city of the United States and Territories." When the popularity of iron fronts waned, the firm undertook the manufacture of such items as cooking ranges and door casings. Most recently, it produced aluminum doors and extrusions, until it was closed by labor problems in 1966.

Because they were made up of stock pieces, designs in the Mesker catalogue could be adapted to any size building. Design No. 1010--shown in the catalogue as a three-story front, twenty-three feet wide, with a central double door--was ordered by Mr. Williams to serve a two-story building, forty feet wide, with three single doors in the center. The east side of the first floor was originally a jewelry store, but has been a men's clothing store for more than

UNITED STATES DEPARTMENT OF THE INTERIOR  
NATIONAL PARK SERVICE

FOR NPS USE ONLY

RECEIVED JUN 7 1979

JUL 27 1979

DATE ENTERED

**NATIONAL REGISTER OF HISTORIC PLACES  
INVENTORY -- NOMINATION FORM**

CONTINUATION SHEET

ITEM NUMBER 8 PAGE 3

eighty years. The west side served as the Greene Post Office for twenty years, and was an ice cream parlor, then a drugstore, before being absorbed into the men's furnishings store in 1968. At that time, the partition between the east and west stores was removed for the shop expansion.

The west side of the second floor has been a law office since 1892, while the eastern side was originally an apartment, but now houses part of the expanded law offices of Fred Rosekrans.

The Rosekrans Building displays one of the few Mesker Brothers storefronts surviving in the region. It is, and has been since its purchase, the most imposing and elaborate storefront in Greene. Almost unchanged since the time of its construction, it survives as a rare example of a once-common building type.

UNITED STATES DEPARTMENT OF THE INTERIOR  
HERITAGE CONSERVATION AND RECREATION SERVICE

FOR HCRS USE ONLY

RECEIVED JUN 7 1979

DATE ENTERED

JUL 27 1979

# NATIONAL REGISTER OF HISTORIC PLACES INVENTORY -- NOMINATION FORM

Chenango County

CONTINUATION SHEET

ITEM NUMBER 9 PAGE 1

---

Folsom, Mildred English Cochrane. Echoes of the Past: or, Annals  
of the Town of Greene, Chenango County, New York, 1867-1967.  
Greene, New York, 1971.

Mesker Brothers Iron Works. (Catalogue). Tenth Edition. St. Louis,  
Mo., 1892.

Rosekrans Building  
62 Genesee Street  
Greene, Chenango County  
New York  
SURVEY MAP

JUN 7 1979

N/F JESSE LAMAN

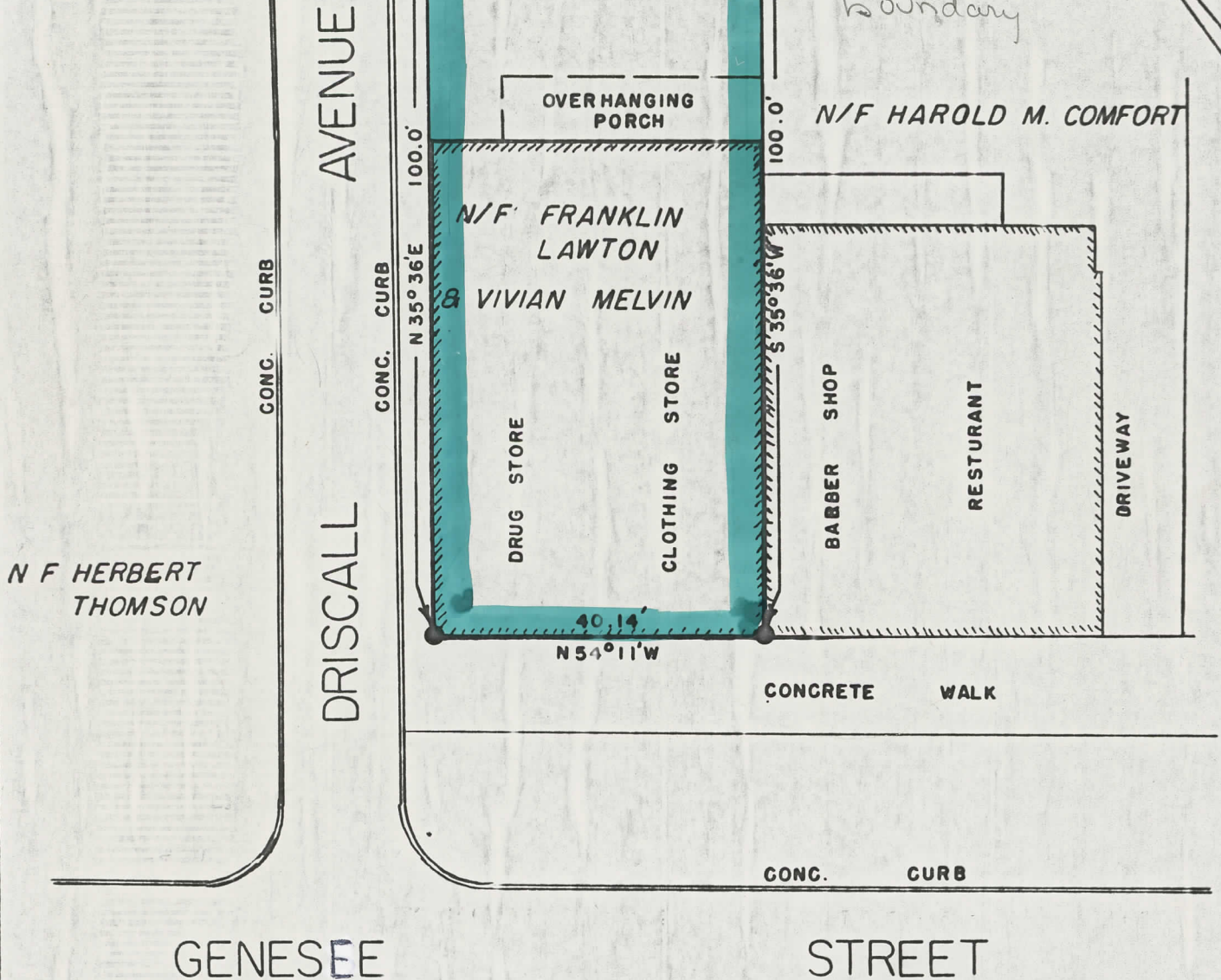
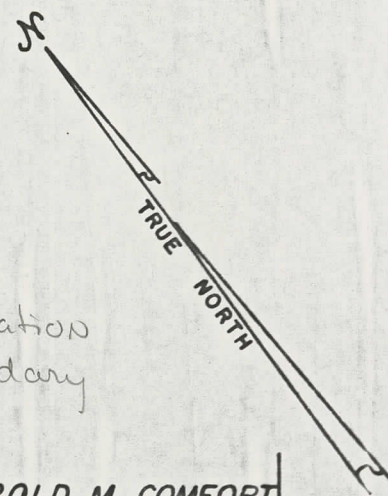

NEWTON BOYCE - LICENSED LAND SURVEYOR - LICENSE 25585  
5 CONGDON PL., BINGHAMTON, N. Y. 40 NO CHENANGO ST., GREENE, N. Y.

MAP OF PROPERTY OF  
**FRANKLIN LAWTON & VIVIAN MELVIN**

VILLAGE OF GREENE COUNTY OF CHENANGO STATE OF NEW YORK  
SURVEY COMPLETED 11 DEC. 1957 MAP COMPLETED 17 DEC. 1957  
SCALE - 1 INCH = 20 FEET *Newton Boyce* MAP NUMBER 229 C-1

JUL 27 1979

111E  
111E  
111E

CLASSIFIED

Property

Rosekrans Building

79 001569

State

N.Y. (Chenango)

Working Number

6.7.79. 1354

TECHNICAL

Photos 3

Maps 41

CONTROL

OK 6.7.79 <sup>pl</sup>

HISTORIAN

Rosekrans Building is largely unaltered example of late 19th c. commercial stone front design employing the then popular cast-iron front. Except for front doors and some glass, etc. to form, exterior of building is unchanged. Interiors have been lost. repaired by ASSOCIATES with Messer Brothers masonry of St. Louis - supplies of cast-iron front.

ARCHITECTURAL HISTORIAN

Jann H. Gilmore  
7/23/79

ACCEPT

ARCHEOLOGIST

OTHER

HAER

Inventory \_\_\_\_\_

Review \_\_\_\_\_

REVIEW UNIT CHIEF

Jann H. Gilmore  
7/23/79

ACCEPT

BRANCH CHIEF

KEEPER

National Register Write-up

9-4-79

Send-back \_\_\_\_\_

Re-submit \_\_\_\_\_

Entered

JUL 27 1979

Federal Register Entry



GENESEE ST.  
HOSPITAL AV.

3 OFF  
THE STORE FOR LAD AND DAD  
1/2 OFF

THE  
LAW OFF

THE STORE FOR LAD AND DAD

THE  
LAW OFF

Rosekrans Building  
62 Genesee Street, Greene,  
Chenango County  
Photo: J. Schoonmaker, '76  
Neg: Chenango County

Planning Dept., Norwich  
View: from west

JUL 27 1979

1 of 34

JUN 7 1979

Greene NY.  
62 Genesee Street  
Chenango - Rosekrans Building



Rosekrans Building  
62 Genesee Street, Greene  
Chenango County  
Photo: J. Schoonmaker, '76  
Neg: Chenango County

Planning Dept., Norwich *DOE*  
View: from north

2 of ~~3~~ 4

JUN 7 1979

JUL 27 1979

PLEASE CREDIT  
CHENANGO COUNTY PLANNING BOARD

FRONT WINDERS  
ESTABLISHED  
PAT. OCT. 1875

Plaque attached to Rosekrans Building - Greene, NY (Chenango County)

Rosekrans Building  
62 Genesee Street, Greene  
Chenango County

Photo: J. Schoonmaker, '79

Neg: Chenango County <sup>DOE</sup>

JUL 27 1979

Planning Dept., Norwich

View: Mesker Brothers  
plaque, southeast corner  
of building

3 of ~~3~~ 4

JUN 7 1979



AND  
ROOMS.

POST OFFICE

CLOTHING  
LEARY & ELLIOTT

*Greene, N. Y.*

Rosekrans Building Greene  
Chenango County, NY

4 of 4

DOE  
JUL 27 1979

MANUFACTURED  
BY KODAK  
THIS PAPER

MANUFACTURED  
BY KODAK  
THIS PAPER

MANUFACTURED  
BY KODAK  
THIS PAPER

MANUFACTURED  
BY KODAK  
THIS PAPER

MANUFACTURED  
BY KODAK  
THIS PAPER

MANUFACTURED  
BY KODAK  
THIS PAPER

MANUFACTURED  
BY KODAK  
THIS PAPER

MANUFACTURED  
BY KODAK  
THIS PAPER

MANUFACTURED  
BY KODAK  
THIS PAPER

MANUFACTURED  
BY KODAK  
THIS PAPER

MANUFACTURED  
BY KODAK  
THIS PAPER

MANUFACTURED  
BY KODAK  
THIS PAPER

MANUFACTURED  
BY KODAK  
THIS PAPER

MANUFACTURED  
BY KODAK  
THIS PAPER

MANUFACTURED  
BY KODAK  
THIS PAPER

MANUFACTURED  
BY KODAK  
THIS PAPER

MANUFACTURED  
BY KODAK  
THIS PAPER

MANUFACTURED  
BY KODAK  
THIS PAPER

MANUFACTURED  
BY KODAK  
THIS PAPER

MANUFACTURED  
BY KODAK  
THIS PAPER

MANUFACTURED  
BY KODAK  
THIS PAPER

MANUFACTURED  
BY KODAK  
THIS PAPER

MANUFACTURED  
BY KODAK  
THIS PAPER

MANUFACTURED  
BY KODAK  
THIS PAPER

MANUFACTURED  
BY KODAK  
THIS PAPER

MANUFACTURED  
BY KODAK  
THIS PAPER

MANUFACTURED  
BY KODAK  
THIS PAPER

MANUFACTURED  
BY KODAK  
THIS PAPER

MANUFACTURED  
BY KODAK  
THIS PAPER

MANUFACTURED  
BY KODAK  
THIS PAPER

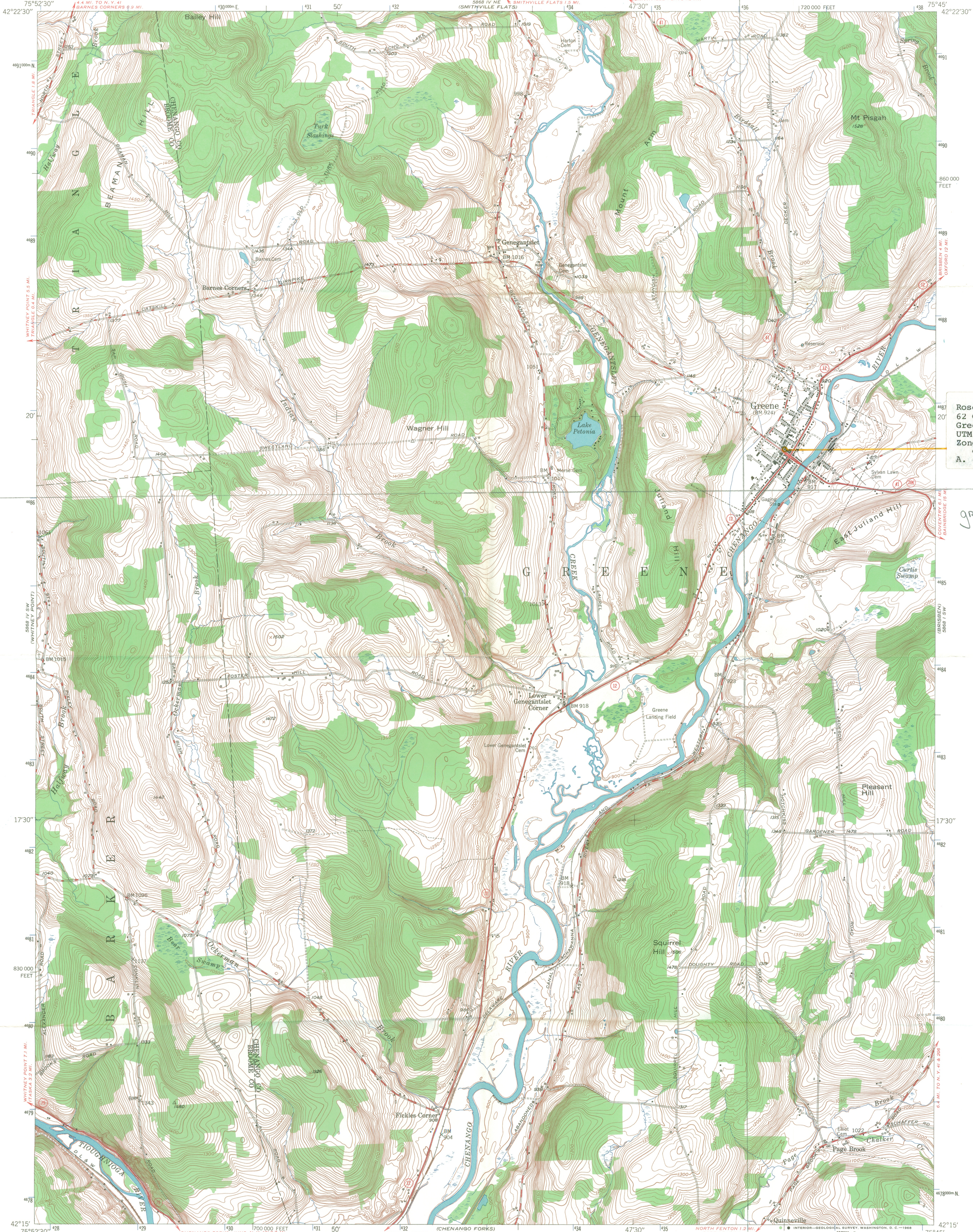

Rosekrans Building  
62 Genesee Street  
Greene, Chenango Co.  
UTM References  
Zone 18  
easting northing  
A. 436490 4686470

greene quad

Mapped, edited, and published by the Geological Survey  
Control by USGS and USC&GS  
Topography from aerial photographs by multiplex methods  
Aerial photographs taken 1944. Field check 1948  
Polyconic projection. 1927 North American datum  
10,000-foot grid based on New York coordinate system,  
central zone  
1000-meter Universal Transverse Mercator grid ticks,  
zone 18, shown in blue

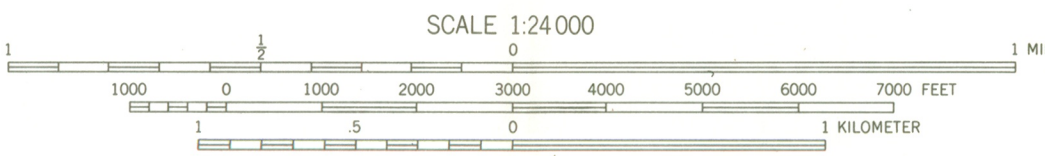
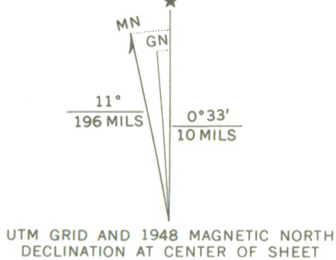

THIS MAP COMPLIES WITH NATIONAL MAP ACCURACY STANDARDS  
FOR SALE BY U. S. GEOLOGICAL SURVEY, WASHINGTON, D. C. 20242  
A FOLDER DESCRIBING TOPOGRAPHIC MAPS AND SYMBOLS IS AVAILABLE ON REQUEST

ROAD CLASSIFICATION  
HARD-SURFACE ALL WEATHER ROADS DRY WEATHER ROADS  
Heavy-duty 4 LANE 18 LANE Improved dirt  
Medium-duty 4 LANE 18 LANE Unimproved dirt  
Loose-surface, graded, or narrow hard-surface  
U. S. Route State Route

GREENE, N. Y.  
SE 1/4 GREENE 15' QUADRANGLE  
N4215-W7545/7.5  
1948  
AMS 5888 IV SE-SERIES V821



JUL 27 1979

FRED A. ROSEKRANS

ATTORNEY AT LAW

62 GENESEE STREET

GREENE, NEW YORK 13778

STEVEN R. REID

TELEPHONE (607) 656-4171

July 11, 1979

*Chenango July 27.*



Dr. William J. Murtagh  
Keeper of the National Register  
Heritage Conservation and Recreation Service  
Washington, D. C. 20243

Re: Rosekrans Building, Greene, New York  
H32-NR

Dear Dr. Murtagh:

I thank you for your letter of June 12th advising me that the real property in the Village of Greene which I own has been nominated for listing in the National Register of Historic Places.

I am delighted with this information and hope that the property will receive a favorable consideration.

You probably have information that the building is pictured in a book of pictures of historic buildings of Binghamton, New York and surrounding areas. I have recently discovered an undated post card and have had an enlargement made from the post card of a picture of my building. I enclose a copy of the picture for your files and information. The building is facing south. The street is Genesee Street and runs east and west. This street was formerly the old Catskill Turnpike. You will note on the picture that the United States Post Office was located on the first floor, westerly portion of the building. We have dated the picture as approximately 1910. I understand that the Post Office was located at this location from about 1890 to just before 1920.

I have also just learned that a picture of the front of this building was taken a short time ago and is now being exhibited along with other items at the Cooperstown Farmers Museum, Cooperstown, New York in an exhibit of early iron work.

I will be very pleased to receive a report of favorable consideration of the building.

Sincerely yours,

*Fred A. Rosekrans*

Fred A. Rosekrans  
FAR/1  
Enc.

ENTRIES IN THE NATIONAL REGISTER

NEW YORK

STATE

Date Entered      JUL 27 1979

<u>Name</u>	<u>Location</u>
Little York Pavilion	Preble vicinity Cortland County
Rosekrans Building	Greene Chenango County
Smith, Reuel E., House	Skaneateles Onondaga County

Also Notified

Honorable Daniel P. Moynihan

Honorable Jacob K. Javits  
Honorable James M. Hanley  
Honorable Gary A. Lee

State Historic Preservation Officer  
Mr. Orin Lehman  
Commissioner  
Parks and Recreation  
Agency Building #1  
Empire State Plaza  
Albany, New York 12238

NR      Byers/bjr      8/1/79

For further information, please call the National Register at (202)343-6401.



Name Change

NEW YORK STATE PARKS & RECREATION Agency Building 1, Empire State Plaza, Albany, New York 12238 Information 518 474-0458  
Orin Lehman, Commissioner 0479

August 27, 1979

Charles Herrington  
Acting Keeper of the National  
Register  
Heritage Conservation and  
Recreation Service  
440 G Street, NW  
Washington, DC 20243

Dear Mr. Herrington:

Re: Rosekrans Building  
Greene, Chenango County  
New York

This is to request a change in the official name for the above referenced National Register property to "Clinton-Rosekrans Law Building."

The fact that this building is better known locally by this name was brought to our attention after the property's recent listing on the Register. We regret any inconvenience that this may cause your office.

Sincerely,

Larry E. Gobrecht  
National Register and Survey  
Coordinator  
Historic Preservation  
Field Services

KL/cb

THE NATIONAL REGISTER OF HISTORIC PLACES

DATE RECEIVED **SEP 4 1979**

INDIVIDUAL RESPONSE (ATTACHED) \_\_\_\_\_

INFORMATIVE MATERIAL SENT \_\_\_\_\_

TELEPHONE CALL (ATTACHED) \_\_\_\_\_

DATE ACTION TAKEN \_\_\_\_\_

INITIALS \_\_\_\_\_

*[Handwritten signature]*

*[Faint, illegible typed text]*

*[Faint, illegible typed text]*

*[Faint, illegible typed text]*

*[Faint, illegible typed text]*

*[Faint, illegible typed text]*

*[Faint, illegible typed text]*

*[Faint, illegible typed text]*

*[Faint, illegible typed text]*

*[Faint, illegible typed text]*