

UNITED STATES DEPARTMENT OF THE INTERIOR
NATIONAL PARK SERVICENATIONAL REGISTER OF HISTORIC PLACES
INVENTORY -- NOMINATION FORM

FOR NPS USE ONLY

RECEIVED APR 09 1975

DATE ENTERED

JUN 18 1975

SEE INSTRUCTIONS IN HOW TO COMPLETE NATIONAL REGISTER FORMS
TYPE ALL ENTRIES -- COMPLETE APPLICABLE SECTIONS**1 NAME**

HISTORIC

Kingston Stockade District

AND/OR COMMON

Same

2 LOCATION

STREET & NUMBER

Various

area bounded by both sides of Clinton Ave., Main,
Green, and Front Sts.

CITY, TOWN

Kingston

VICINITY OF

STATE

New York

CODE
36COUNTY
Ulster

CONGRESSIONAL DISTRICT

27

CODE

031 III

3 CLASSIFICATION

CATEGORY

 DISTRICT
 BUILDING(S)
 STRUCTURE
 SITE
 OBJECT

OWNERSHIP

 PUBLIC
 PRIVATE
 BOTH
PUBLIC ACQUISITION
 IN PROCESS
 BEING CONSIDERED

STATUS

 OCCUPIED
 UNOCCUPIED
 WORK IN PROGRESS
ACCESSIBLE
 YES: RESTRICTED
 YES: UNRESTRICTED
 NO

PRESENT USE

 AGRICULTURE
 COMMERCIAL
 EDUCATIONAL
 ENTERTAINMENT
 GOVERNMENT
 INDUSTRIAL
 MILITARY
 MUSEUM
 PARK
 PRIVATE RESIDENCE
 RELIGIOUS
 SCIENTIFIC
 TRANSPORTATION
 OTHER:**4 OWNER OF PROPERTY**

NAME

Various

STREET & NUMBER

CITY, TOWN

Kingston

VICINITY OF

STATE

New York

5 LOCATION OF LEGAL DESCRIPTIONCOURTHOUSE,
REGISTRY OF DEEDS, ETC.

Ulster County Courthouse

STREET & NUMBER

CITY, TOWN

Kingston

STATE

New York

6 REPRESENTATION IN EXISTING SURVEYS

TITLE

New York State Historic Resources

DATE

 FEDERAL STATE COUNTY LOCALDEPOSITORY FOR
SURVEY RECORDSNew York State Office of Parks and Recreation,
Division for Historic Preservation.

CITY, TOWN

Albany

STATE

New York

7 DESCRIPTION

CONDITION		CHECK ONE	CHECK ONE
<input type="checkbox"/> EXCELLENT	<input type="checkbox"/> DETERIORATED	<input checked="" type="checkbox"/> UNALTERED	<input checked="" type="checkbox"/> ORIGINAL SITE
<input checked="" type="checkbox"/> GOOD	<input type="checkbox"/> RUINS	<input type="checkbox"/> ALTERED	<input type="checkbox"/> MOVED DATE _____
<input type="checkbox"/> FAIR	<input type="checkbox"/> UNEXPOSED		

DESCRIBE THE PRESENT AND ORIGINAL (IF KNOWN) PHYSICAL APPEARANCE

The Stockade Historic District is the area of the original Kingston settlement located generally within the Stockade bounded by the present Clinton Avenue on the east, North Front Street on the north, Green Street on the west and Main Street on the south. Rear property lines of the far side of each perimeter street form the district's boundaries. The district is extended along the east side of Converse Street to include the Lowe-Bogardus ruin and site.

An eight block district, the Stockade has developed as the center of the city of Kingston and is now the Kingston business district, as well as an important focus for county government. The district consists primarily of residential and commercial sections with the western half heavily residential in character, while business and commerce are focused in the eastern section. The uptown business district is mainly on Wall and North Front Streets, while Fair and John Streets are partly commercial (professional offices). Crown and Main Streets are partly commercial in function, but quite residential in flavor. Green Street is predominantly residential with single family and multiple dwellings.

Located within the district are eight late 17th century stone houses, plus approximately another dozen such structures dating from the 18th and early 19th centuries. They were symmetrically planned one-and-a-half or two-story residences. Many are still used for this purpose, but some have been converted for commercial purposes. At the four corners of John and Crown Streets a unique grouping of four such stone houses survive.

In addition to the distinctive stone houses are late 18th and 19th century homes of frame and brick. These structures reveal changing influences of styles from the Federal to Greek Revival, Italianate and French Mansard. Most of the residences are two or three story structures, built of stone, clapboard, or brick, with some stucco present. Many of the structures have gable roofs often with an additional projecting center gable or with gabled dormers. Elaborate doorways, many with transoms and sidelights and shuttered windows, are characteristic of the fenestration found on the front facades of the residential structures.

The many commercial buildings on Wall Street were constructed in the highly decorative style of the mid-19th century. They are predominantly three or four story brick structures with flat roofs and decorative cornices.

Within the Stockade Historic District is the smaller Clinton Avenue Historic District listed on the National Register in March, 1970. That district includes all of Clinton Avenue between Westbrook Lane and North Front Street, North Front Street between Clinton Avenue and Fair Street and the east side of Fair Street between North Front and John Streets.

UNITED STATES DEPARTMENT OF THE INTERIOR
NATIONAL PARK SERVICE

**NATIONAL REGISTER OF HISTORIC PLACES
INVENTORY -- NOMINATION FORM**

FOR NPS USE ONLY	
RECEIVED	APR 09 1975
DATE ENTERED	JUN 13 1975

CONTINUATION SHEET Description ITEM NUMBER #7 PAGE 2

While all structures within the district are enumerated in Appendix I, a few of particular interest are described here:

1) The John Tremper House (3 North Front Street) is a two story stucco structure whose hip roof was replaced with a later mansard. Also, on Front Street is the 1802 mansion, situated across from the Senate House at the head of Clinton Avenue, a distinguished example of the Federal style.

2) St. Joseph's Church, located at 242 Wall Street, is an 1833 Greek Revival structure. The two story brick edifice was originally a Dutch Reformed Church but was converted to a Catholic church in 1868. It also served as an armory during the Civil War.

3) The Old Dutch Church on Main Street was erected in 1852 from plans by the noted architect Minard LaFever. The stone building is fairly late for Greek Revival style, but shows the influence of classical revival in its battered piers and massive entablature. The parsonage across the street is a good example of a Greek Revival frame house.

4) There are two adjoining frame houses, located at 21 and 25 Main Street, which are a pair similar in general late nineteenth century style. The house at No. 21 is marred by a fire escape and has neo-classical detail of the turn-of-the-century, but is a good companion to the remarkable building at No. 25, which is a good example of its kind. Dated on its facade 1883, this is a good example of a sophisticated style identified in England with the designer Sir Charles Eastlake, and in this country by such work of H.H. Richardson at the Watts Sherman House in Newport, R.I. The general type of "picturesque" house, much favored by the late nineteenth century, is often termed "Queen Anne." The house at 25 Main Street is another good example of this style. The wall surfaces are varied in texture with small decorative insets.

5) Of several late nineteenth century commercial buildings of interest, the Clermont building, located at 295-299 Wall Street, with slate mansard roof, is outstanding. Located at the corner of John and Wall Streets, the large structure has the original metal roof cresting, which has been lost on many buildings of this era. The third floor has 20-24 foot ceilings with two painted murals of unknown artistry or date depicting David and Goliath.

6) Ulster County's stone courthouse, a two story structure dating from 1818, incorporates foundations of an earlier structure in the current edifice. The bell in the cupola was added in 1837 to the Federal style building which has played a prominent role in Ulster County government.

UNITED STATES DEPARTMENT OF THE INTERIOR
NATIONAL PARK SERVICE

**NATIONAL REGISTER OF HISTORIC PLACES
INVENTORY -- NOMINATION FORM**

FOR NPS USE ONLY

RECEIVED APR 09 1975

DATE ENTERED

JUN 13 1975

CONTINUATION SHEET Description ITEM NUMBER #7 PAGE 3

7) The simple board-and-batten house located at 124 Green Street is a simple cottage of a form and material associated with the Gothic Revival. It is the only one of its kind in the stockade area, and its front is little altered, except for steps, rail and dormer. The house was built by Charles Paige Carter, an inventor and watchmaker locally dubbed "The Edison of Wall Street."

8) The Tappan House, located at 106-122 Green Street, has been reputed to be the oldest in Kingston. It has the projecting clapboard gable noted elsewhere, here however, extending from eave to eave, with attic windows. The cornice is very simple, but even here there is a slight projection of the roof slope at the eave, giving a profile common to most of the pre-Civil War Kingston gable-roofed buildings. The upper story of the Tappen House retains unusual eight-over-twelve windows; on the lower floor, the upper twelve paned sash remain, but similar sash below have been replaced by single panes. The "salt box" side elevation is distinctive.

9) The Frantz Roggon House, located at 42 Crown Street, is another fine example of nineteenth century adaptation to an earlier stone house. An exceptionally large stone gable accomodates double pointed windows above a curved canopy and diamond-paned entrance door. The latter is inserted into what may be an earlier entrance-way, with side lights. The six-over-six sash have also been retained from the earlier period, as has the simple cornice, which was matched on the rake of the gable.

10) The Kingston Trust Company, located at 27 Main Street, is an important example of the Greek Revival style. This brick commercial building, although not large in actual dimensions, has a monumental scale, with massive features. The wood entablature and cornice are very heavy, with unusual windows, surrounded by classical wreathes, set into the frieze.

11) The Firemen's Hall, located at 267 Fair Street, is a bracketed, brick building erected in 1857 showing Italianate influence. The tower here is neo-Renaissance in style. This is a building of considerable charm for its use as well as its style.

12) A most important building of the mid-century, Italian-influenced style is the Public School, located at 164-171 Green Street. Although modern sash detracts from its quality, this is a handsome structure, soundly constructed of brick with arched lintels. The neo-Renaissance detail is distinctive, and with restoration of windows, this public building could contribute significantly to the stockade area.

NATIONAL REGISTER OF HISTORIC PLACES
INVENTORY - NOMINATION FORM

STATE	
New York	
COUNTY	
Ulster	
FOR NPS USE ONLY	
ENTRY NUMBER	DATE
	JUN 18 1975

7. DESCRIPTION (Continuation Sheet) Page 4

(Number all entries)

Clinton Avenue

260, 264, 272, 273, 277-279, 286, 290, 294, 297-299, 300, 303, 304, 306, 307, 308, 311.

Crown Street

10, 23, 27, 31, 42, 54, 66, 43, 53, 57, 73.

Fair Street

240, 245, 259, 260, 261, 267, 268, 270, 277, 276-280, 286-288, 290-292, 296, 312.

Green Street

79-83, 85-95, 97-99, 101-103, 105-113, 115-119, 121-125, 127, 133, 135-139, 141-143, 143, 147, 157-159, 161-163, 165, 169-173, 92, 96, 106-122, 124, 126, 138, 164-171.

John Street

2, 8, 12, 16, 20, 24, 11-17, 23-27, 33-37, 39, 56, 58-76, 57-59, 61-63, 65, 78-82, 84-86, 83-87, 89, 95.

Main Street

1, 2, 9, 10, 11, 21, 25, 27, 42, 44, 48, 50, 52, 31-61, 63, 70, 72, 74, 76, 77, 78, 84, 85.

North Front Street

93, 89, 79, 63, 59, 57, 53-55, 51-49, 47, 45-43, 41, 39, 37, 35, 33, 31, N.E. Corner, North Front and Fair, 3, 8-14, 34-36, 38, 42, 44, 46-48, 50, 52-58, 68, 70, 84-86, 108-110.

Wall Street

255, 267-69, 271-275, County Court House, 291-293, 295-299, 301, 303-3-7, 309, 311-315, 317, 319-321, 323, 325, 327-29, 331, 333, 335, 276-282, 284-286, 288, 290, 292, 294, 298, 300, 302, 304, 306, 308-310, 312, 316, 318-320, 322, 324, 326, 328, 330, 332, 334.

Frog Alley House on Converse Street

Hoffman House - south east corner North Front and Green Streets

NATIONAL REGISTER OF HISTORIC PLACES

INVENTORY - NOMINATION FORM

STATE	
COUNTY	
TOWNSHIP	
RANGE	
SECTION	
ACRES	
OWNER	
ADDRESS	
CITY	
STATE	
ZIP	



[Faint, mostly illegible text and lines, likely representing the main body of the nomination form.]

8 SIGNIFICANCE

PERIOD	AREAS OF SIGNIFICANCE -- CHECK AND JUSTIFY BELOW			
<input type="checkbox"/> PREHISTORIC	<input type="checkbox"/> ARCHEOLOGY-PREHISTORIC	<input checked="" type="checkbox"/> COMMUNITY PLANNING	<input type="checkbox"/> LANDSCAPE ARCHITECTURE	<input type="checkbox"/> RELIGION
<input type="checkbox"/> 1400-1499	<input checked="" type="checkbox"/> ARCHEOLOGY-HISTORIC	<input type="checkbox"/> CONSERVATION	<input type="checkbox"/> LAW	<input type="checkbox"/> SCIENCE
<input type="checkbox"/> 1500-1599	<input type="checkbox"/> AGRICULTURE	<input type="checkbox"/> ECONOMICS	<input type="checkbox"/> LITERATURE	<input type="checkbox"/> SCULPTURE
<input type="checkbox"/> 1600-1699	<input checked="" type="checkbox"/> ARCHITECTURE	<input type="checkbox"/> EDUCATION	<input checked="" type="checkbox"/> MILITARY	<input type="checkbox"/> SOCIAL/HUMANITARIAN
<input checked="" type="checkbox"/> 1700-1799	<input type="checkbox"/> ART	<input type="checkbox"/> ENGINEERING	<input type="checkbox"/> MUSIC	<input type="checkbox"/> THEATER
<input checked="" type="checkbox"/> 1800-1899	<input type="checkbox"/> COMMERCE	<input type="checkbox"/> EXPLORATION/SETTLEMENT	<input type="checkbox"/> PHILOSOPHY	<input type="checkbox"/> TRANSPORTATION
<input checked="" type="checkbox"/> 1900-	<input type="checkbox"/> COMMUNICATIONS	<input type="checkbox"/> INDUSTRY	<input checked="" type="checkbox"/> POLITICS/GOVERNMENT	<input type="checkbox"/> OTHER (SPECIFY)
		<input type="checkbox"/> INVENTION		

SPECIFIC DATES

BUILDER/ARCHITECT

STATEMENT OF SIGNIFICANCE

Kingston's Stockade Historic District is a significant historical, architectural and archeological area in the development of New York State. The area is important as one of three early New York State colonial settlements (Fort Orange, Albany, and New Amsterdam, New York being the others), as a planned fortification, as a leading center of early government serving as the State's first capital and as a representative cross section of three hundred years of architectural development.

The Stockade section of the city of Kingston was laid out as a Dutch village in the mid-seventeenth century. The site of the village was carefully chosen in relation to topography on a high delta-like plain which provided good drainage, as well as effective strategic protection from attack.

Settlement of the village began in 1652 when Thomas Chambers left Rensselaerwick at Albany and settled in what is now uptown Kingston. The settlement became the first between New Amsterdam and Fort Orange (Albany). During the next six years, Dutch settlements along the river were terrorized and devastated by Indian raids. Finally in 1658, Peter Stuyvesant directed that all settlers move their dwellings to the site of a military stockade that he personally surveyed. The log stockade was completed on June 21, 1658, and the streets of the stockade are still intact within 20th century uptown Kingston, encompassing a section of eight blocks, though the stockade was burned in an Indian attack in 1663 and rebuilt.

To this day, the boundary lines of this stockade are formed by Green Street, Main Street, Clinton Avenue and North Front Street and are still intact. Also, amazingly enough, almost the entire bluff promontory forming the perimeter of this area, elevated above the lowland, is still comparatively intact. Therefore, of the three first settlements in New York State, Albany (Fort Orange), New York (New Amsterdam), and Kingston, it is only in Kingston that the authentic elements of an original fortification remain. Documents indicate that this log palisade was in existence until the early 18th century, having been kept in repair as protection against later Indian raids by the townspeople. The northwestern angle of the Palisade formed a bastion. While this area at present is surrounded by commercial development, aerial photography has recently indicated the existence of outlines strongly suggesting that the angle itself may as yet be relatively undisturbed. This area forms a sharp bluff and this may account for its preservation.

9 MAJOR BIBLIOGRAPHICAL REFERENCES

Malo, Paul. "The Architecture of the Stockade District, New York".
 Unpublished paper- University of Syracuse - February 22, 1969.
 Helen Wickinson Reynolds. Dutch Houses in the Hudson Valley.
 Eberlein & Hubbard. Historic Houses of the Hudson Valley.

10 GEOGRAPHICAL DATA

ACREAGE OF NOMINATED PROPERTY 32.11 acres

UTM REFERENCES

850 ✓

A	1,8	5,8,0	9,4,0	4,6,4,2	8,2,0	B	1,8	5,8,1	2,0,0	4,6,4,2	4,2,0
	ZONE	EASTING		NORTHING			ZONE	EASTING		NORTHING	
C	1,8	5,8,1	5,2,8	4,6,4,2	6,2,0	D	1,8	5,8,1	3,2,0	4,6,4,2	3,6,0
	ZONE	EASTING		NORTHING			ZONE	EASTING		NORTHING	

VERBAL BOUNDARY DESCRIPTION

The southern boundary of the Kingston Stockade Historic District starts at the southwest corner of Main and Green Streets and extends along the back property line of Main Street to the intersection of Main and Clinton Avenue. From this point it runs along rear property lines of Clinton Avenue, Front Street and Green Street. The district is extended along the east side of Converse Street to include the Lowe Bogardus Ruin and site.

LIST ALL STATES AND COUNTIES FOR PROPERTIES OVERLAPPING STATE OR COUNTY BOUNDARIES

STATE	CODE	COUNTY	CODE
STATE	CODE	COUNTY	CODE

11 FORM PREPARED BY

NAME / TITLE

Ellen T. McDougall, Research Assistant and Stephen Levy, Research Assistant

ORGANIZATION New York State Parks and Recreation
Division for Historic Preservation

DATE

STREET & NUMBER

Empire State Plaza, So. Swan Street Building

TELEPHONE
474-0479

CITY OR TOWN

Albany,

STATE
New York 12238

12 STATE HISTORIC PRESERVATION OFFICER CERTIFICATION

THE EVALUATED SIGNIFICANCE OF THIS PROPERTY WITHIN THE STATE IS:

NATIONAL

STATE XX

LOCAL

As the designated State Historic Preservation Officer for the National Historic Preservation Act of 1966 (Public Law 89-665), I hereby nominate this property for inclusion in the National Register and certify that it has been evaluated according to the criteria and procedures set forth by the National Park Service.

SIGNATURE

Alexander Aldrich

TITLE

State Historic Preservation Officer

DATE 4/30/75

FOR NPS USE ONLY

I HEREBY CERTIFY THAT THIS PROPERTY IS INCLUDED IN THE NATIONAL REGISTER

DIRECTOR, OFFICE OF ARCHEOLOGY AND HISTORIC PRESERVATION

DATE

6/15/75

ATTEST:

KEEPER OF THE NATIONAL REGISTER

DATE

JUN 12 1975

UNITED STATES DEPARTMENT OF THE INTERIOR
NATIONAL PARK SERVICE

**NATIONAL REGISTER OF HISTORIC PLACES
INVENTORY -- NOMINATION FORM**

FOR NPS USE ONLY	
RECEIVED	APR 09 1975
DATE ENTERED	JUN 13 1975

CONTINUATION SHEET Significance ITEM NUMBER #8 PAGE 2

Stuyvesant wisely selected the site of what subsequently became the thickly settled part of the old village of Kingston, comprising the tract of land having North Front Street on the north, Main Street on the south, Green Street on the west, and East Front Street (now Clinton Avenue) on the east, thus being protected by very steep banks on three sides and exposed on a level only at the south.

The location of the stockade was such that on the north, east, and west sides, it ran along the brow of a steep declivity (still in existence) with small streams of water, through wet marshy ground at the foot, and on the west was a valley with a brook running through the center.

In 1777 while the Revolution raged about it, this old Dutch settlement became the first capital of the State of New York. When it became necessary to frame a Constitution for the State of New York, the Constitutional Convention was convened at Kingston. In the face of the threat of pursuing English troops, here was framed and adopted the first Constitution of the State.

George Clinton was elected Governor General and was inaugurated at Kingston on July 30, 1777. John Jay, the first Chief Justice of the Supreme Court under the Constitution (who also became the first Chief Justice of the Supreme Court of the United States) opened at Kingston the First Term of the Supreme Court.

The Senate House, the Old Dutch Church, and the present Court House (built in 1818 on the site of the original structure) are witness to the formation of the New York State Government. While the first Congress was meeting in Kingston on the 16th of October, 1777, the British under General Vaughan landed at Ponckhockie with seven sloops of war, 20 galleys and 1600 troops and reduced Kingston to ashes. 326 houses together with barns were destroyed. The city was slowly and painfully rebuilt, retaining its original form.

General Washington, on his visit to Kingston in 1782, made a circuit of the lines of the ancient stockade and warmly commended the military sagacity of Governor General Stuyvesant who had planned it. New York State proposed Kingston to be the Capital of the new United States in 1783 when Congress was looking for a permanent place for the national Capital.

Now in the 20th century, 300 years after the building of the stockade area, it is still very much in evidence. Streets are still intact. Many of the pre-revolutionary houses and post-revolutionary houses built of stone still exist, as well as numerous other buildings of various periods which have produced a cross strata of three centuries of architecture. The district contains a number of building which individually exemplify the city's architectural development from the seventeenth through twentieth centuries. Together, however, with the street patterns and landscaping they form an environment that is a critical and irreplaceable part of the historical heritage of Kingston and of New York State.

UNITED STATES DEPARTMENT OF THE INTERIOR
NATIONAL PARK SERVICE

**NATIONAL REGISTER OF HISTORIC PLACES
INVENTORY -- NOMINATION FORM**

FOR NPS USE ONLY

RECEIVED MAY 21 1975

DATE ENTERED

JUN 13 1975

CONTINUATION SHEET

ITEM NUMBER

PAGE

272 Clinton Avenue (gas station)

311-315 Wall Street (F. W. Woolworth)

79 North Front Street (gas station)

Property Kingston Stockade District

75001231
Ulster Co.

State New York

Working Number 4.9.73.639

TECHNICAL

Photos 5
Maps 2

Nothing appears incorrect - NY State CONTROL
#12 Date is missing will agree w/ your calculations 5.23.75 4.16.75
4/30/75

Front St, Fair St, Clinton Ave. have no photographic representation at all. What do we do w/ already existing h.d. that has been on NR since 1970? Call N.Y. State



ACCEPT

[Signature]
5/23/75

ARCHITECTURAL HISTORIAN

Intrusions

Should have more photos, descriptions, sig. but nomination written from military emphasis
LEBOVITZ
5-23-75

HOLD accept
LEBOVITZ
5-23-75

ARCHAEOLOGIST

Both archeologically and historically this is an important 8-block area with its intact 17th ~~block~~ street plans. However, I would question whether the architecture is well enough described or photographed.

Refer to architectural historian M. Bains
11 APR 75

OTHER

HAER

Inventory _____
Review _____

REVIEW UNIT CHIEF

Accept
Cole
6.9.75
BRANCH CHIEF

KEEPER

[Signature]
JUN 12 1975

National Register Write-up _____ Send-back _____
Federal Register Entry 8-5-75 Re-submit _____

Entered JUN 13 1975

INT:2106-74

More photographs are forthcoming....arranged with Ellen MacDougal. Although Clinton Ave. Historic District is entirely within the boundaries of the larger Kingston Stockade District, Diana Waite would like to have both listed separately. Clinton Ave. is an urban renewal area, and N.Y. State wants to be able to point and say that Clinton Ave. and the buildings contained within that district have had NR protection since 1970. I told her that the decision was probably to be made in Publications, but that at the very least there would be a cross-reference to the Clinton Ave. Historic District.

Jandl 5/23/75



PROPERTY OF THE NATIONAL REGISTER

NPS Number 6/12/75

Title: Kingston Stockade District
Ulster County, New York

Loc. 19th Century residences on the
north side of Main St. Looking

west

NATIONAL REGISTER OF HISTORIC PLACES
PROPERTY PHOTOGRAPH FORM

(Type all entries - attach to or enclose with photograph)

STATE New York	
COUNTY Ulster	
FOR NPS USE ONLY	
ENTRY NUMBER JUN 13 1975	DATE

SEE INSTRUCTIONS

1. NAME

COMMON: Kingston Stockade District
AND/OR HISTORIC: Same

2. LOCATION

STREET AND NUMBER:
25 and 21 Main Street

CITY OR TOWN:
Kingston

STATE: New York	CODE	COUNTY: Ulster	CODE
--------------------	------	-------------------	------

3. PHOTO REFERENCE

PHOTO CREDIT: Steve Dunn

DATE OF PHOTO: July, 1974

NEGATIVE FILED AT: New York State Division for Historic Preservation

4. IDENTIFICATION

DESCRIBE VIEW, DIRECTION, ETC.

19th century residences on the north side of Main Street looking northeast. of facades

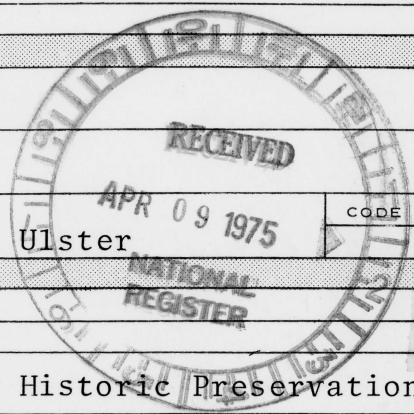



PROPERTY OF THE NATIONAL REGISTER

NPS Number 6/13/75

Title: Kingston Stockade Dist,
Ulster County, New York

Loc. Chermont Bldg, west side of
Wall St. Looking southwest

NATIONAL REGISTER OF HISTORIC PLACES
PROPERTY PHOTOGRAPH FORM

(Type all entries - attach to or enclose with photograph)

STATE	New York	
COUNTY	Ulster	
FOR NPS USE ONLY		
ENTRY NUMBER	DATE	
	JUN 13 1975	

SEE INSTRUCTIONS

1. NAME

COMMON: Kingston Stockade District

AND/OR HISTORIC: Same

2. LOCATION

STREET AND NUMBER:
295-299 and 291-293 Wall Street (Corner of)

CITY OR TOWN:
Kingston

STATE: New York	CODE	COUNTY: Ulster	CODE
--------------------	------	-------------------	------

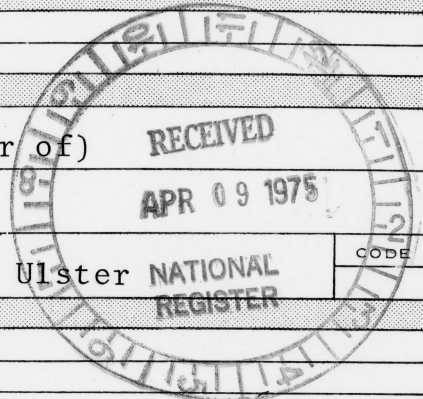

3. PHOTO REFERENCE

PHOTO CREDIT: Steve Dunn

DATE OF PHOTO: July, 1974

NEGATIVE FILED AT: New York State Division for Historic Preservation

4. IDENTIFICATION

DESCRIBE VIEW, DIRECTION, ETC.

The Clermont Building, west side of Wall Street looking southwest.



PROPERTY OF THE NATIONAL REGISTER

36

NPS Number 6/13/75-

Title: Kingsston Stockade District
Ulster County, New York

Loc. Facades of 19th century buildings
on east side of Wall Street
looking south.

**NATIONAL REGISTER OF HISTORIC PLACES
PROPERTY PHOTOGRAPH FORM**

(Type all entries - attach to or enclose with photograph)

STATE	New York	
COUNTY	Ulster	
FOR NPS USE ONLY		
ENTRY NUMBER	JUN 13 1975	DATE

SEE INSTRUCTIONS

1. NAME

COMMON: Kingston Stockade District
 AND/OR HISTORIC: Same

2. LOCATION

STREET AND NUMBER:
290-282 Wall Street

CITY OR TOWN:
Kingston

STATE: New York	CODE	COUNTY: Ulster	CODE
--------------------	------	-------------------	------

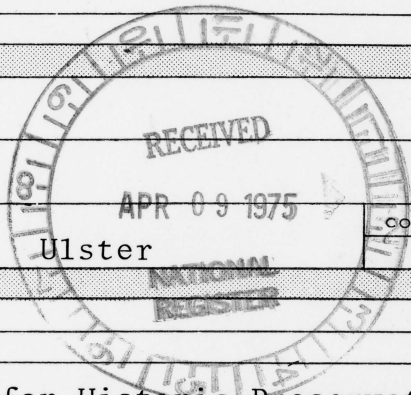

3. PHOTO REFERENCE

PHOTO CREDIT: Steve Dunn
 DATE OF PHOTO: July, 1974
 NEGATIVE FILED AT: New York State Division for Historic Preservation

4. IDENTIFICATION

DESCRIBE VIEW, DIRECTION, ETC.

Facades of 19th century buildings on east side of Wall Street looking south.



PROPERTY OF THE NATIONAL REGISTER

19

NPS Number

6/13/75-

Title:

Kingston Stockade District

Ulster County, New York

Loc.

19th Century commercial buildings

on south side of main street

looking south.

**NATIONAL REGISTER OF HISTORIC PLACES
PROPERTY PHOTOGRAPH FORM**

(Type all entries - attach to or enclose with photograph)

STATE	New York	
COUNTY	Ulster	
FOR NPS USE ONLY		
ENTRY NUMBER		DATE
JUN 18 1975		

SEE INSTRUCTIONS

1. NAME

COMMON: Kingston Stockade District
AND/OR HISTORIC: Same

2. LOCATION

STREET AND NUMBER:
48,42, 44 and 49 Main Street

CITY OR TOWN:
Kingston

STATE:
New York

CODE COUNTY:

Ulster

CODE

3. PHOTO REFERENCE

PHOTO CREDIT: Steve Dunn

DATE OF PHOTO:

NEGATIVE FILED AT: New York State Division for Historic Preservation

4. IDENTIFICATION

DESCRIBE VIEW, DIRECTION, ETC.

19th century commercial buildings, on south side of Main Street
looking south.

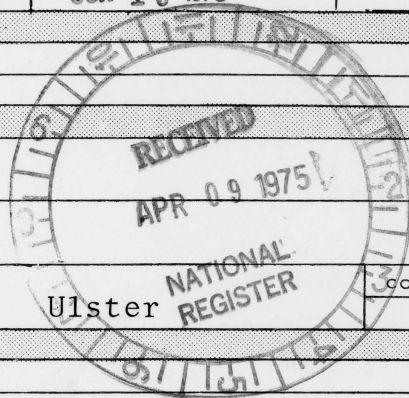



PROPERTY OF THE NATIONAL REGISTER

NPS Number

6/13/75⁹

Title:

Kingston Stockade District
Ulster County, New York

Loc.

Residences on south side
of John Street looking
southwest.

UNITED STATES DEPARTMENT OF THE INTERIOR
NATIONAL PARK SERVICE

NATIONAL REGISTER OF HISTORIC PLACES
PROPERTY PHOTOGRAPH FORM

(Type all entries - attach to or enclose with photograph)

STATE	New York
COUNTY	Ulster
FOR NPS USE ONLY	
ENTRY NUMBER	DATE
JUN 13 1975	

SEE INSTRUCTIONS

1. NAME

COMMON:	Kingston Stockade District
AND/OR HISTORIC:	Same

2. LOCATION

STREET AND NUMBER:			
8, 12, 16 & 20 John Street			
CITY OR TOWN:			
Kingston			
STATE:	CODE	COUNTY:	CODE
New York		Ulster	

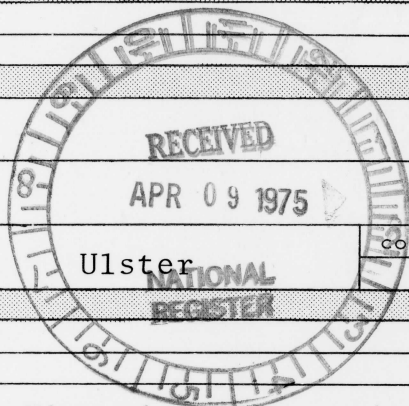

3. PHOTO REFERENCE

PHOTO CREDIT:	Steve Dunn
DATE OF PHOTO:	July, 1974
NEGATIVE FILED AT:	New York State Division for Historic Preservation

4. IDENTIFICATION

DESCRIBE VIEW, DIRECTION, ETC.

Residences on south side of John Street looking southwest.

NATIONAL REGISTER OF HISTORIC PLACES
PROPERTY MAP FORM

(Type all entries - attach to or enclose with map)

STATE New York	
COUNTY Ulster	
FOR NPS USE ONLY	
ENTRY NUMBER	DATE
	JUN 13 1975

SEE INSTRUCTIONS

1. NAME

COMMON: Kingston Stockade District
AND/OR HISTORIC:

2. LOCATION

STREET AND NUMBER:
Bounded by Clinton, Front, Green and Main Street

CITY OR TOWN:
Kingston

STATE: New York	CODE 036	COUNTY: Ulster	CODE 031
--------------------	-------------	-------------------	-------------

3. MAP REFERENCE

SOURCE:
U.S.G.S. 7.5' Series, Kingston East Inad.

SCALE: 1:24000

DATE: 1963

4. REQUIREMENTS

TO BE INCLUDED ON ALL MAPS

- Property boundaries where required.
- North arrow.
- Latitude and longitude reference.

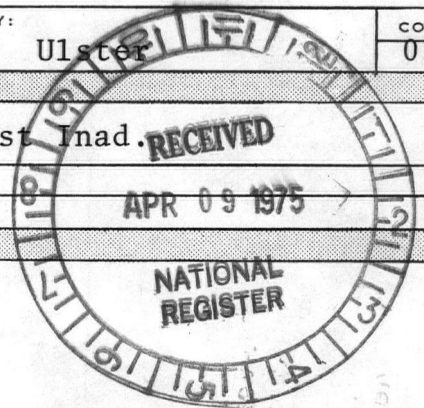



MAP OF THE
BUILDING COMPLEX
CASA DE MONTECASSINO
CANTON OF MONTENEGRO

RECEIVED
APR 09 1975
NATIONAL
REGISTER

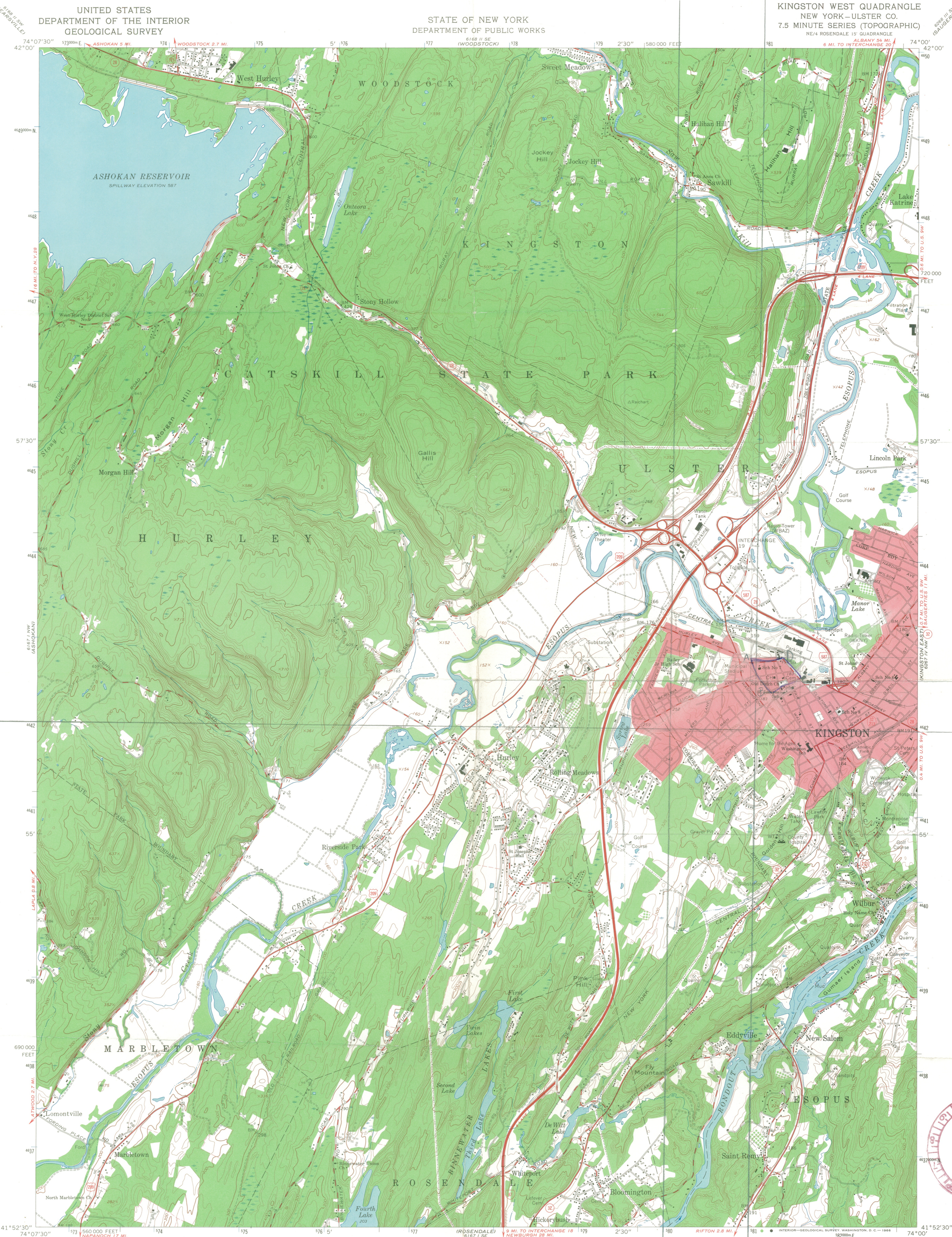

Mapped, edited, and published by the Geological Survey
Control by USGS and USC&GS
Topography by photogrammetric methods from aerial
photographs taken 1963. Field checked 1964
Supersedes Army Map Service map dated 1942
Selected hydrographic data compiled from USC&GS Chart 283 (1962)
This information is not intended for navigational purposes
Polyconic projection. 1927 North American datum
10,000-foot grid based on New York coordinate system, east zone
1000-meter Universal Transverse Mercator grid ticks,
zone 18, shown in blue
Fine red dashed lines indicate selected fence and field lines where
generally visible on aerial photographs. This information is unchecked
Red tint indicates areas in which only landmark buildings are shown

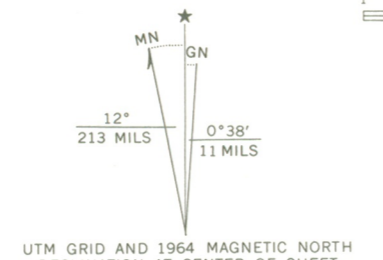

CONTOUR INTERVAL 20 FEET
DATUM IS MEAN SEA LEVEL
DEPTH CURVES AND SOUNDINGS IN FEET—DATUM IS MEAN LOW WATER
SHORELINE SHOWN REPRESENTS THE APPROXIMATE LINE OF MEAN HIGH WATER
THE MEAN RANGE OF TIDE IS APPROXIMATELY 3.7 FEET

THIS MAP COMPLIES WITH NATIONAL MAP ACCURACY STANDARDS
FOR SALE BY U.S. GEOLOGICAL SURVEY, WASHINGTON, D.C. 20242
A FOLDER DESCRIBING TOPOGRAPHIC MAPS AND SYMBOLS IS AVAILABLE ON REQUEST



ROAD CLASSIFICATION

Heavy-duty	Light-duty
Medium-duty	Unimproved dirt
Interstate Route	U.S. Route
	State Route

KINGSTON WEST, N. Y.
NE 1/4 ROSENDALE 15' QUADRANGLE
N4152.5—W7400/7.5
1964
AMS 6167 1 NE—SERIES V821





NEW YORK STATE PARKS & RECREATION South Swan Street Bldg. Empire State Plaza, Albany, New York 12238 information 518 474-0458
Orin Lehman Alexander-Aldrich, Commissioner

May 15, 1975

Mr. Bill Lebovich
National Register of Historic
Places
Department of the Interior
18th & C Streets, N.W.
Washington, D.C.



Dear Bill:

Attached is a continuation sheet listing the three buildings in the Kingston Stockade Historic District that may be classified as intrusions. Their impact on the district is slight. Out of a total of approximately 240 buildings only about 30 have had unsympathetic twentieth century renovations. Hence, the district retains a great deal of its integrity. On the district property map, X indicates that a building has been demolished.

I hope this will be sufficient to answer any questions you may have about the district.

Sincerely,

Ellen T. McDougall
Research Assistant
Division for Historic
Preservation

ETM/jf
Enclosure



ENTRIES IN THE NATIONAL REGISTER

STATE NEW YORK

Date Entered JUN 13 1975

Name

Location

Kingston Stockade District

Kingston
Ulster County

Also Notified

Hon. Jacob K. Javits
Hon. James L. Buckley
Hon. Matthew F. McHugh
Regional Director, North Atlantic
Region

State Historic Preservation Officer
Mr. Orin Lehman
Commissioner
Parks and Recreation
Room 303, South Swan Street Building
Albany, New York 12238

PR Mmott/row 6/16/75

Area bounded by both sides of Clinton Ave,
Main, Green, and Front Sts.



Kingston - edge of a project - head
of an LPA - has a father in law @ shipping
center & needed a wider road -
state Transp. brought in & sec.
road not to be widened OK
Bldgs. being rehabed
change of admin - sent. not there

Hudson - S & P stage - part I
coming soon. calls for prep. of
Feb. rep. HOD says they have 2 1/2 mos.
News. of Hotel created a group now active
has talked.

Mary Roper

regional conference
for
the new preservation

per phone
conversations
done

3/2/70

Waite

1. Troy = most critical new proposal
2. Old project "C" - never completed S & P.
3. Submitted in work - waiting for results.

Wed
Hicks will
call

OK

Little Falls - old program
in part II

Letter from Moran that if its important
if can get reorganization, would be
possible to save. Amplification has to come
at the corner of the site from locals Moran can be levered

no contract in 1969
1968

Antburn - If Bldg. is on N.R. OK
HUD wouldnt approve application
to demolish

Local Real Estate Broker wants to renew -
local LPA sympathetic but worried on N.R.
on edge of area in speculation stage
middle of proposed road

Extensive district containing predominantly 1½--2-story residences and 3--4-story commercial structures; notable are the 3½-story Second Empire Clermont building, the 1½-story stone Senate House, and 8 late 17th C. stone houses, and numerous ~~other~~ other Greek Revival, Queen Anne, and Italianate structures. ^{? - abt 5.} district also includes smaller Clinton Avenue Historic District. Area developed initially as mid-17th C. stockade town under direction of Peter Stuyvesant, director general of New Amsterdam; burned by British and rebuilt, 1777; served as first state capital; now exhibits well-preserved cross section of various architectural styles.

B6
5th

NATIONAL REGISTER DATA SHEET

1 NAME as it appears on federal register: Kingston Stockade District 2 OTHER NAMES: 3 date of entry: 6-19-75 4 county code: 111

5 LOCATION street & number: see reverse side city / town: Kingston vicinity of: state: NY county: Ulster 6 NPS REGION: North Atlantic

7 OWNER PRIVATE STATE MUNICIPAL COUNTY MULTIPLE FEDERAL (agency name) 8 ADMINISTRATOR:

9 EXISTING SURVEYS HABS HAER NHL 10 FUNDED? YES NO 11 CONGRESS. DISTRICT 12 SOURCE OF NOMINATION STATE FEDERAL

13 WITHIN NATIONAL REGISTER HISTORIC DISTRICT? YES, NAME: NO 14 WITHIN NATIONAL HISTORIC LANDMARK? YES, NAME: NO 15 ACREAGE: 32.11 if state who prepared form? Parks + Recreation

16 CONDITION deteriorated altered original site excellent ruins unaltered moved good unexposed reconstructed unknown fair unexcavated excavated 17 features: INTERIOR SUBSTANTIALLY INTACT-1 NOT INTACT-0 UNKNOWN-4 NOT APPLICABLE-7 EXTERIOR SUBSTANTIALLY INTACT-2 NOT INTACT-0 UNKNOWN-5 NOT APPLICABLE-8 ENVIRONMENTAL SUBSTANTIALLY INTACT-3 NOT INTACT-0 UNKNOWN-6 NOT APPLICABLE-9

18 ACCESS YES - Restricted YES - Unrestricted No Access Unknown 19 ADAPTIVE USE YES NO 20 SAVED? YES NO IS PROPERTY A HISTORIC DISTRICT? yes no

21 AREAS OF SIGNIFICANCE: ARCHEOLOGY - prehistoric-2 ARCHEOLOGY - historic-1 AGRICULTURE-3 ARCHITECTURE-4 ART-5 ENGINEERING-11 ENTERTAINMENT-26 COMMUNICATIONS-7 CONSERVATION-8 ECONOMICS-9 EDUCATION-10 LANDSCAPE ARCH.-15 LAW-16 EXPLORATION-12 HEALTH-27 INDUSTRY-13 INVENTION-14 POLITICS / GOVT.-21 RELIGION-22 SCIENCE-23 SOCIAL / HUMANITARIAN-24 SOCIAL / CULTURAL-30 TRANSPORTATION-25 RECREATION-28 SETTLEMENT-29 URBAN PLANNING-31 OTHER (SPECIFY) 22 CLAIMS: explain 'first' 'oldest' 'only'

23 functions WHEN HISTORICALLY SIGNIFICANT: Colonial settlement, fortification, government CURRENTLY: Residential, commercial primarily 24 dates of initial construction: 17th-18th-19th-20th major alterations: historic events: mid-17th-20th C. 25 ETHNIC GROUP ASSOCIATION

26 architectural style(s): 2nd Empire, Queen Anne, Federal, Italianate 27 architect: 28 master builder: 29 engineer:

30 landscape architect / garden designer: 31 interior decorator: 32 artist: 33 artisan: 34 builder/contractor:

35 NAMES give role & date PERSONAL: John Jay (1745-1829) - opened first term of N.Y. Supreme Court here, 1777 Peter Stuyvesant - laid out Stockade where initial village developed EVENTS: 1777 - N.Y.'s first state constitution drafted here George Clinton - inaugurated Gov. Gen. here, July 30, 1777 INSTITUTIONAL:

36 NATIONAL REGISTER WRITE-UP
Extensive district containing predominantly 1 1/2-2-story residences and 3-4 story commercial structures; notable ~~include~~ ^{are} the 3 1/2-story Second Empire Clermont Building, the 1 1/2-story Stone Senate House, and numerous other Greek Revival, Queen Anne, and arts Italianate structures; District also includes smaller Clinton Avenue Historic District. Area developed initially as stockade town (mid-17th C.) under direction of New Amsterdam's director-general Peter Stuyvesant; following British conflagration, 1777; area rebuilt burned by British and rebuilt, 1777;

5. (location): Area bounded by both sides of Clinton Ave., Main, Green, and Front Sts. (incorporates former Clinton Avenue Historic District)

no understorey ↗

36) served as ~~the~~ 1st ^{state} ~~city~~ capital; now ^{exhibits} ~~contains~~ well-preserved cross-section of various architectural styles including a late-17th ^{store} ~~century~~ houses. (HAABS)