

**NATIONAL REGISTER OF HISTORIC PLACES  
INVENTORY - NOMINATION FORM**

(Type all entries - complete applicable sections)

STATE: New York	
COUNTY: Broome	
FOR NPS USE ONLY	
ENTRY NUMBER	DATE
	MAY 22 1973

**1. NAME**

COMMON:  
Broome County Court House

AND/OR HISTORIC:  
Broome County Court House

**2. LOCATION**

STREET AND NUMBER:  
Court Street

CITY OR TOWN:  
Binghamton

STATE New York	CODE 036	COUNTY: Broome	CODE 007
-------------------	-------------	-------------------	-------------

**3. CLASSIFICATION**

CATEGORY (Check One)	OWNERSHIP	STATUS	ACCESSIBLE TO THE PUBLIC
<input type="checkbox"/> District <input type="checkbox"/> Site <input type="checkbox"/> Object <input checked="" type="checkbox"/> Building <input type="checkbox"/> Structure	<input checked="" type="checkbox"/> Public <input type="checkbox"/> Private <input type="checkbox"/> Both	<input checked="" type="checkbox"/> Occupied <input type="checkbox"/> Unoccupied <input type="checkbox"/> Preservation work in progress <input type="checkbox"/> In Process <input type="checkbox"/> Being Considered	Yes: <input checked="" type="checkbox"/> Restricted <input type="checkbox"/> Unrestricted <input type="checkbox"/> No

PRESENT USE (Check One or More as Appropriate)

<input type="checkbox"/> Agricultural	<input checked="" type="checkbox"/> Government	<input type="checkbox"/> Park	<input type="checkbox"/> Transportation	<input type="checkbox"/> Comments
<input type="checkbox"/> Commercial	<input type="checkbox"/> Industrial	<input type="checkbox"/> Private Residence	<input type="checkbox"/> Other (Specify)	
<input type="checkbox"/> Educational	<input type="checkbox"/> Military	<input type="checkbox"/> Religious		
<input type="checkbox"/> Entertainment	<input type="checkbox"/> Museum	<input type="checkbox"/> Scientific		

**4. OWNER OF PROPERTY**

OWNER'S NAME:  
Broome County

STREET AND NUMBER:  
Court Street

CITY OR TOWN:  
Binghamton

STATE:  
New York

**5. LOCATION OF LEGAL DESCRIPTION**

COURTHOUSE, REGISTRY OF DEEDS, ETC.:  
Broome County Court House

STREET AND NUMBER:  
Court Street

CITY OR TOWN:  
Binghamton

STATE:  
New York

CODE:  
036

**6. REPRESENTATION IN EXISTING SURVEYS** See continuation sheet

TITLE OF SURVEY:  
New York Statewide Survey

DATE OF SURVEY: 1968  
 Federal  State  County  Local

DEPOSITORY FOR SURVEY RECORDS:  
New York State Division of Historic Preservation

STREET AND NUMBER:  
South Swan Street Building

CITY OR TOWN:  
Albany

STATE:  
New York

CODE:  
036

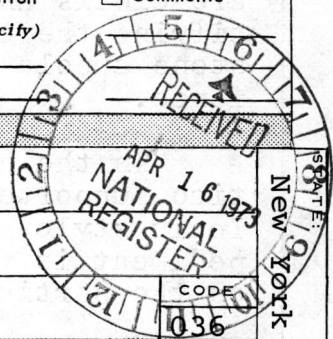

COUNTY: Broome

ENTRY NUMBER: MAY 22 1973

DATE

FOR NPS USE ONLY

SEE INSTRUCTIONS

7 DESCRIPTION

CONDITION	(Check One)					
	<input type="checkbox"/> Excellent	<input checked="" type="checkbox"/> Good	<input type="checkbox"/> Fair	<input type="checkbox"/> Deteriorated	<input type="checkbox"/> Ruins	<input type="checkbox"/> Unexposed
	(Check One)			(Check One)		
	<input checked="" type="checkbox"/> Altered	<input type="checkbox"/> Unaltered	<input type="checkbox"/> Moved	<input checked="" type="checkbox"/> Original Site		

DESCRIBE THE PRESENT AND ORIGINAL (if known) PHYSICAL APPEARANCE

Broome County's Courthouse is a massive two and one-half story structure, built on a raised foundation, in the form of a Latin Cross and topped with an elegant copper dome. Originally constructed in a truncated T-shape, in 1897-98, the south wing was added in 1916-17 to form the cross. The main structure is nine bays wide on the front or north elevation and three bays deep on the east and west elevations. The rectangular addition measures 45 x 100 feet.

Ohio sandstone was chosen for construction of the exterior walls and a masonry load bearing structural system is employed. The gabled roof is covered with terracotta tile and has copper cornices.

A copper dome rises from an octagonal base in the center of the original structure. The lower drum has copper sheathing, while the upper drum contains three semi-circular headed windows in each of the eight sections. Copper pilasters separate the sections and there is a balustrade at the base of each unit. The ribbed dome has circular face on each of the eight sides, with ornamental trim. Four of the eight faces are clocks and a second balustrade surrounds the dome. Identifying the county seat is a statue perched on an octagonal stone cupola atop the dome, and enclosed by an elaborate iron fence.

On the north elevation is a two and one half story portico supported by solid stone columns, with capitals, in the Ionic style. The portico's ceiling is cast iron and the stone pediment is faced with the county seal in relief. One approaches the portico by means of a three sided staircase.

Interesting exterior features are the three window types that are employed. The frieze of the original structure has porthole windows, while the east and west pediments have lunette windows. In the remainder of the structure are rectangular windows with eared frames, stone sills and keystones.

There are a total of seven chimneys, three on the west wing and four on the east wing.

Interiors are plain and functional and have received various renovations over the years.

SEE INSTRUCTIONS



**NATIONAL REGISTER OF HISTORIC PLACES  
INVENTORY - NOMINATION FORM**

(Continuation Sheet)

STATE New York	
COUNTY Broome	
FOR NPS USE ONLY	
ENTRY NUMBER	DATE
	MAY 22 1973

(Number all entries)

Number 6

Historic Architecture in Broome County, New York and Vicinity  
1972 County Survey  
Broome County Planning Department  
Court Street  
Binghamton, New York



8. SIGNIFICANCE

PERIOD (Check One or More as Appropriate)

- |  |                                       |  |                                       |
|--|---------------------------------------|--|---------------------------------------|
| <input type="checkbox"/> Pre-Columbian | <input type="checkbox"/> 16th Century | <input type="checkbox"/> 18th Century            | <input type="checkbox"/> 20th Century |
| <input type="checkbox"/> 15th Century  | <input type="checkbox"/> 17th Century | <input checked="" type="checkbox"/> 19th Century |                                       |

SPECIFIC DATE(S) (If Applicable and Known) 1897-98

AREAS OF SIGNIFICANCE (Check One or More as Appropriate)

- |  |                                      |   |  |
|--|--------------------------------------|---|--|
| <input type="checkbox"/> Aboriginal              | <input type="checkbox"/> Education   | <input checked="" type="checkbox"/> Political | <input type="checkbox"/> Urban Planning  |
| <input type="checkbox"/> Prehistoric             | <input type="checkbox"/> Engineering | <input type="checkbox"/> Religion/Philosophy  | <input type="checkbox"/> Other (Specify) |
| <input type="checkbox"/> Historic                | <input type="checkbox"/> Industry    | <input type="checkbox"/> Science              |  |
| <input type="checkbox"/> Agriculture             | <input type="checkbox"/> Invention   | <input type="checkbox"/> Sculpture            |  |
| <input checked="" type="checkbox"/> Architecture | <input type="checkbox"/> Landscape   | <input type="checkbox"/> Social/Humanitarian  |  |
| <input type="checkbox"/> Art                     | <input type="checkbox"/> Literature  | <input type="checkbox"/> Theater              |  |
| <input type="checkbox"/> Commerce                | <input type="checkbox"/> Military    | <input type="checkbox"/> Transportation       |  |
| <input type="checkbox"/> Communications          | <input type="checkbox"/> Music       |   |  |
| <input type="checkbox"/> Conservation            |                                      |   |  |

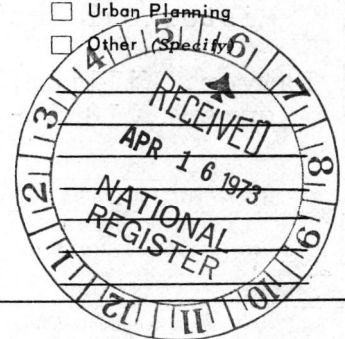

STATEMENT OF SIGNIFICANCE

A notable part of nineteenth century governmental building in Broome County was the construction of courthouses. The existing courthouse is the fourth erected in the century and the third built on the present site. Erected in 1897-98 and surrounded by a four and one half acre parcel of land, it is the focal point of the present governmental environment and will form the apex of the new governmental complex emerging to the south which is composed of State, County, and City offices.

Considered a regional landmark the Courthouse is noted for its classical design and is an expression of the taste and workmanship exhibited at the close of the 19th century, particularly in the use of stone and copper.

Isaac G. Perry, architect for the New York State Inebriate Asylum in 1857, and later the Phelps Mansion and Perry Block, all in the Binghamton area, designed the Courthouse. Perry, who was appointed in 1883 by New York Governor Grover Cleveland as Commissioner of the State Capitol designed that building's noted "Million Dollar Staircase."

The Courthouse, similar in design but larger and more elegant than its predecessor, which was built in 1856 and burned in 1896, makes use in part of the previous foundation. The significant differences are a wider portico, larger and solid stone columns, and a copper dome. Many eyes are daily turned to the clock that adorns the dome, and which was a gift of Harvey Westcott.

Built at a cost of \$130,000 by Miles Leonard, the Courthouse was expanded in 1916-17 with a \$65,000 addition, by the Schaefer Construction Company.

As the fourth generation Broome County Courthouse the building, the largest and most elegant, has outlived its predecessors, by functioning for over three-quarters of a century, as the County seat. It continues today as both a focal point and functional part of County government.

SEE INSTRUCTIONS

9. MAJOR BIBLIOGRAPHICAL REFERENCES See continuation sheet

Bowers, Clement G., "More Light on the Bingham", Bulletin of the Broome County Historical Society, Vol. III, Nov. 1955.

Chester, Alden, "Courts and Lawyers of New York", American Historical Society Inc., 1925, pp. 1187-1198.

Lawyer, William, "Binghamton - Its Settlement, Growth, Development, 1800 - 1900, Century Memorial Publishing Co. 1900.

10. GEOGRAPHICAL DATA

LATITUDE AND LONGITUDE COORDINATES DEFINING A RECTANGLE LOCATING THE PROPERTY			O R	LATITUDE AND LONGITUDE COORDINATES DEFINING THE CENTER POINT OF A PROPERTY OF LESS THAN TEN ACRES		
CORNER	LATITUDE	LONGITUDE		LATITUDE	LONGITUDE	
	Degrees Minutes Seconds	Degrees Minutes Seconds		Degrees	Minutes	Seconds
NW	° ' "	° ' "		42°	05'	51"
NE	° ' "	° ' "		75°	54'	41"
SE	° ' "	° ' "				
SW	° ' "	° ' "				

UTM  
18/424620  
4660840  
CD

APPROXIMATE ACREAGE OF NOMINATED PROPERTY: 4.5 a.

LIST ALL STATES AND COUNTIES FOR PROPERTIES OVERLAPPING STATE OR COUNTY BOUNDARIES

STATE:	CODE	COUNTY	CODE

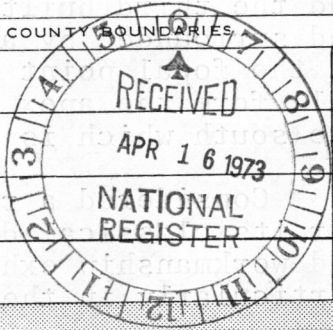

SEE INSTRUCTIONS

11. FORM PREPARED BY

NAME AND TITLE: Steven S. Levy

ORGANIZATION: New York State Division of Historic Preservation DATE: April 1973

STREET AND NUMBER: South Swan Street Building

CITY OR TOWN: Albany STATE: New York CODE: 036

12. STATE LIAISON OFFICER CERTIFICATION NATIONAL REGISTER VERIFICATION

As the designated State Liaison Officer for the National Historic Preservation Act of 1966 (Public Law 89-665), I hereby nominate this property for inclusion in the National Register and certify that it has been evaluated according to the criteria and procedures set forth by the National Park Service. The recommended level of significance of this nomination is:

National  State  Local

Name: [Signature]

Title: State Liaison Officer

Date: 4/11/73

I hereby certify that this property is included in the National Register.

[Signature]  
Chief, Office of Archeology and Historic Preservation

Date: 5/22/73

ATTEST:

[Signature]  
Acting Keeper of The National Register

Date: 5/18/73

**NATIONAL REGISTER OF HISTORIC PLACES  
INVENTORY - NOMINATION FORM**

(Continuation Sheet)

STATE New York	
COUNTY Broome	
FOR NPS USE ONLY	
ENTRY NUMBER	DATE
	MAY 22 1973

(Number all entries)

Number 9

Sewart, William, "Binghamton and Broome County, New York",  
Lewis Historical Publishing Co., 1924, pp. 63-64.

Broome County Clerk Minutes 1896-1897.

"Binghamton Republican" Microfilm - Binghamton Public Library -  
Tues. Dec. 29, 1896.

Wilkinson, J. B., "The Annals of Binghamton and of the County  
Connected With It", Binghamton: Cooke and Davis Printers 1840.

Photos: Historical Society Files - Roberson Memorial



Boundaries <sup>roughly</sup> sketched from UBD:

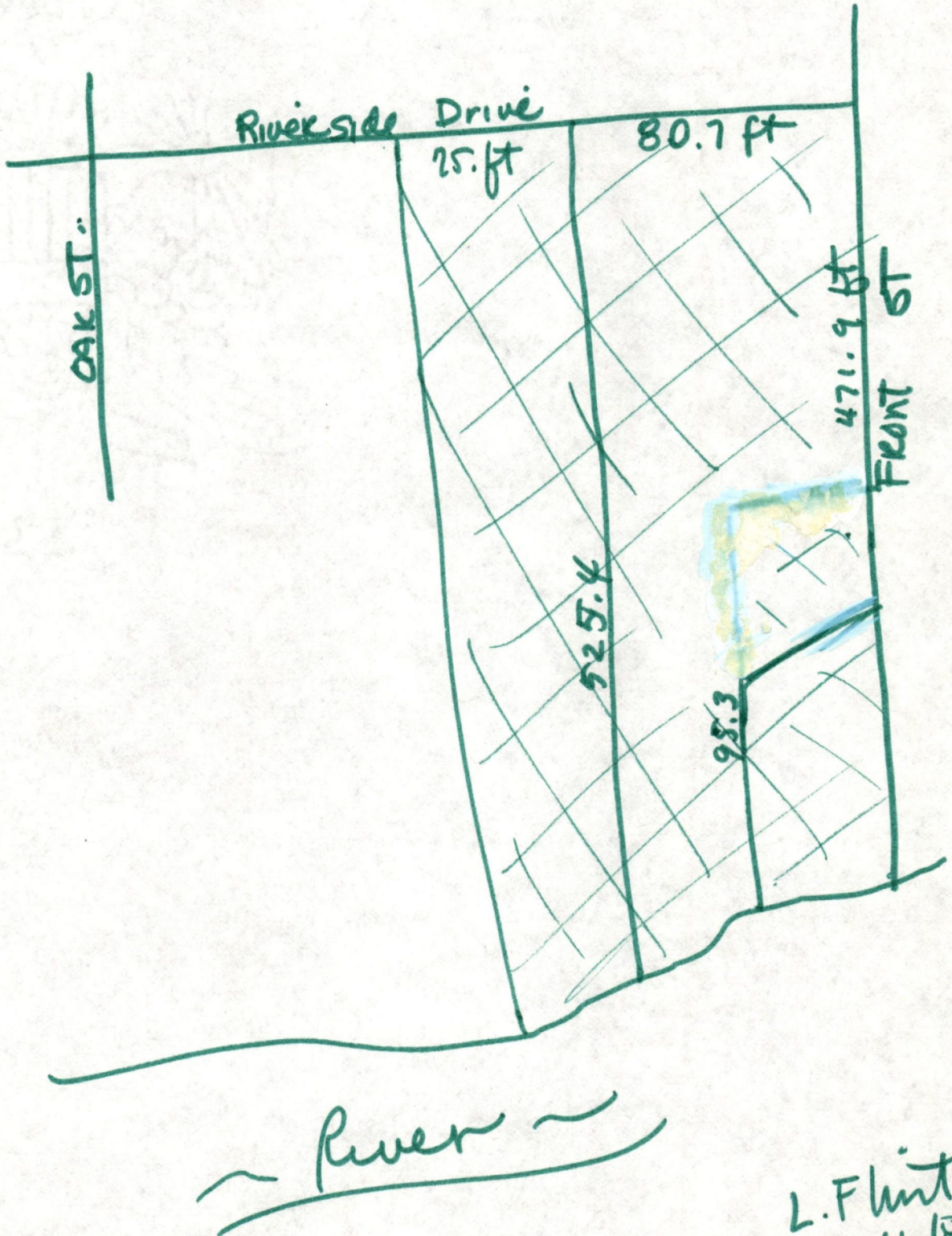

L. Flint  
8/6/80

PROPERTY

Broome County Court House STATE N.Y.

WORKING NUMBER

4.16.73, 2807

TECH REVIEW

Photos 2

Maps 1

6/28/73  
73001164  
Broome

CONTROL REVIEW

#10 acreage is missing.

CM  
5-8-  
73

HISTORIAN

good photo  
called + received acreage  
is Rath authorized to sign for HPO? yes.

Accept. Bml  
5/9/73

OK

ARCHITECTURAL HISTORIAN

you're right about photo!

Accept  
5-11-73  
Accept  
KH  
5/11/73

ARCHEOLOGIST

REVIEW UNIT CHIEF

BRANCH CHIEF

Henry  
for  
Kegans  
5-17-73

KEEPER

OK HPO for  
5/18/73

National Register write-up \_\_\_\_\_

Send-back \_\_\_\_\_

Federal Register entry 7-3-73

Re-submit \_\_\_\_\_

Entered \_\_\_\_\_

MAY 22 1973

Photograph



LYONFOTO

VIEW TO THE SOUTHWEST OF FRONT & EAST SIDE

PHOTO - 1972

BY: LYONFOTO

P.O. BOX 1930

BINGHAMTON N.Y.

13902

PROPERTY OF THE NATIONAL REGISTER

front and west side  
given to southeast of  
Burrus County, N.Y.

Loc.

Burrus County Courthouse

Title:

NPS Number

1

UNITED STATES DEPARTMENT OF THE INTERIOR  
NATIONAL PARK SERVICE

NATIONAL REGISTER OF HISTORIC PLACES  
PROPERTY PHOTOGRAPH FORM

(Type all entries - attach to or enclose with photograph)

1. NAME		
COMMON	AND/OR HISTORIC	NUMERIC CODE (Assigned by NPS)
Broome County Courthouse	Broome County Courthouse	MAY 22 1973
2. LOCATION		
STATE	COUNTY	TOWN
New York	Broome	Binghamton
STREET AND NUMBER		
Court Street		
3. PHOTO REFERENCE		
PHOTO CREDIT	DATE	NEGATIVE FILED AT
Lyon Photo	1972	Lyon Photo, P.O. Box 1930 Binghamton, NY 51 13902
4. IDENTIFICATION		
DESCRIBE VIEW, DIRECTION, ETC.		

(1) View to southeast of front and east





VIEW TO THE SOUTHEAST OF FRONT & WEST SIDE

PHOTO - 1972

BY: LYONFOTO

P.O. BOX 1930

BINGHAMTON N.Y.

13902

NPS Number

Title:

Bessie Court Campbell

Loc.

Bessie City, N.Y.

View to southeast of  
front and west

(1)

PROPERTY OF THE NATIONAL REGISTER

LYONFOTO

UNITED STATES DEPARTMENT OF THE INTERIOR  
NATIONAL PARK SERVICE

**NATIONAL REGISTER OF HISTORIC PLACES  
PROPERTY PHOTOGRAPH FORM**

*(Type all entries - attach to or enclose with photograph)*

<b>1. NAME</b>		
COMMON	AND/OR HISTORIC	NUMERIC CODE <i>(Assigned by NPS)</i>
Broome County Courthouse	Broome County Courthouse	MAY 22 1973
<b>2. LOCATION</b>		
STATE	COUNTY	TOWN
New York	Broome	Binghamton
STREET AND NUMBER		
Court Street		
<b>3. PHOTO REFERENCE</b>		
PHOTO CREDIT	DATE	NEGATIVE FILED AT
Lyon Photo	1972	Lyon Photo, P.O. Box 1930 Binghamton, NY 13902
<b>4. IDENTIFICATION</b>		
DESCRIBE VIEW, DIRECTION, ETC.		

View to southeast of front and west side

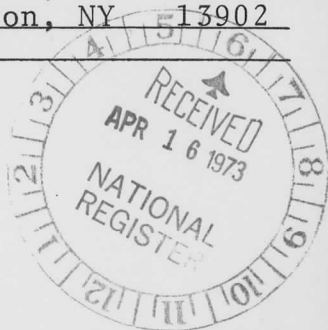

FORM 10-301 A  
(6/72)UNITED STATES DEPARTMENT OF THE INTERIOR  
NATIONAL PARK SERVICENATIONAL REGISTER OF HISTORIC PLACES  
PROPERTY PHOTOGRAPH FORM*(Type all entries - attach to or enclose with photograph)*

1. NAME COMMON		AND/OR HISTORIC	NUMERIC CODE <i>(Assigned by NPS)</i>
The Monday Afternoon Club Clubhouse		Phelps Mansion	JUN 4 1973
2. LOCATION STATE		COUNTY	TOWN
New York		Broome	Binghamton
STREET AND NUMBER			
191 Court Street			
3. PHOTO REFERENCE PHOTO CREDIT		DATE	NEGATIVE FILED AT
Juergen Tinz		11/14/72	2449 Charleston Road Binghamton, NY
4. IDENTIFICATION DESCRIBE VIEW, DIRECTION, ETC.			

staircase in front hall

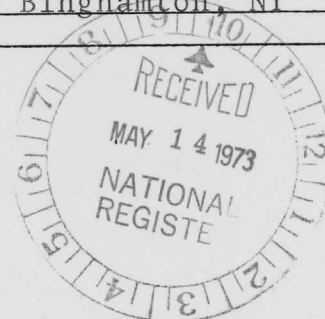

FORM 10-301 A  
(6/72)

UNITED STATES DEPARTMENT OF THE INTERIOR  
NATIONAL PARK SERVICE

NATIONAL REGISTER OF HISTORIC PLACES  
PROPERTY PHOTOGRAPH FORM

(Type all entries - attach to or enclose with photograph)

1. NAME COMMON		AND/OR HISTORIC	NUMERIC CODE (Assigned by NPS)
The Monday Afternoon Club Clubhouse		Phelps Mansion	JUN 4 1973

2. LOCATION STATE		COUNTY	TOWN
New York		Broome	Binghamton
STREET AND NUMBER			

191 Court Street

3. PHOTO REFERENCE PHOTO CREDIT		DATE	NEGATIVE FILED AT
Juergen Tinz		7/14/72	2449 Charleston Road Binghamton, NY

4. IDENTIFICATION DESCRIBE VIEW, DIRECTION, ETC.
---

Main entrance

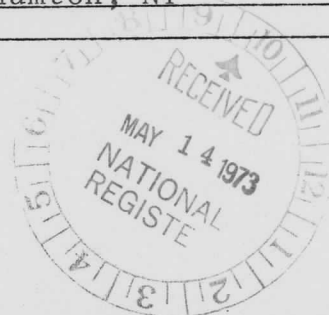

**NATIONAL REGISTER OF HISTORIC PLACES  
PROPERTY MAP FORM**

*(Type all entries - attach to or enclose with map)*

1. NAME

COMMON

AND/OR HISTORIC

NUMERIC CODE *(Assigned by NPS)*

Broome County Courthouse

Broome County Courthouse

MAY 22 1973

2. LOCATION

STATE

COUNTY

TOWN

New York

Broome

Binghamton

STREET AND NUMBER

Court Street

3. MAP REFERENCE

SOURCE

DATE

SCALE

USGS

1968

1:24000

REQUIREMENTS: PROPERTY BOUNDARIES, WHERE REQUIRED, AND NORTH ARROW.



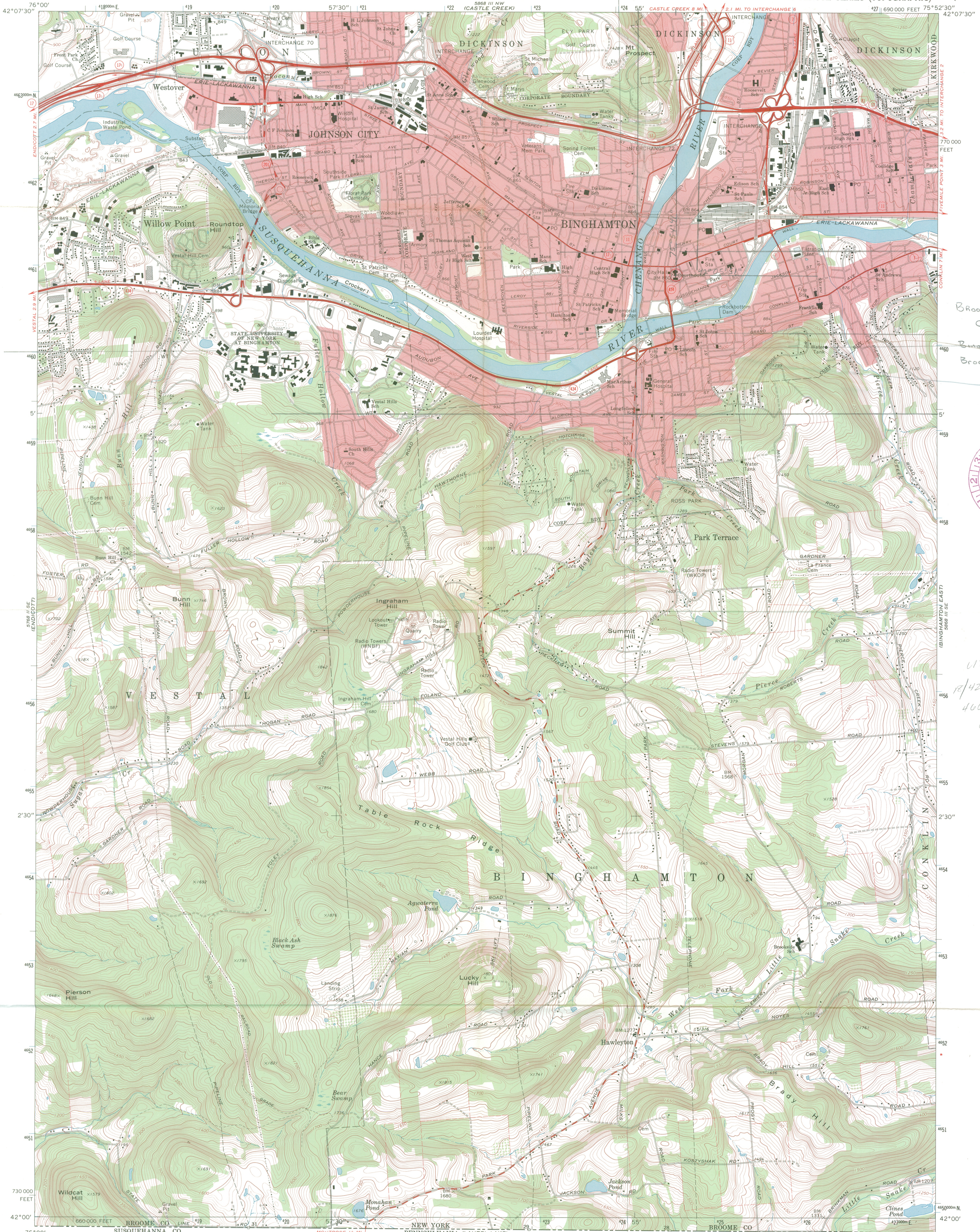

Broome County  
Courthouse  
Binghamton  
Broome County



UTM  
1242670  
4660840  
0D

Mapped, edited, and published by the Geological Survey  
Control by USGS, USC&GS, and New York Department of Public Works  
Topography by photogrammetric methods from aerial photographs  
taken 1967. Field checked 1968. Supersedes map dated 1961  
Polyconic projection. 1927 North American datum  
10,000-foot grid based on New York coordinate system, central zone  
1000-meter Universal Transverse Mercator grid ticks, zone 18,  
shown in blue  
Fine red dashed lines indicate selected fence and field lines where  
generally visible on aerial photographs. This information is unchecked  
Red tint indicates areas in which only landmark buildings are shown

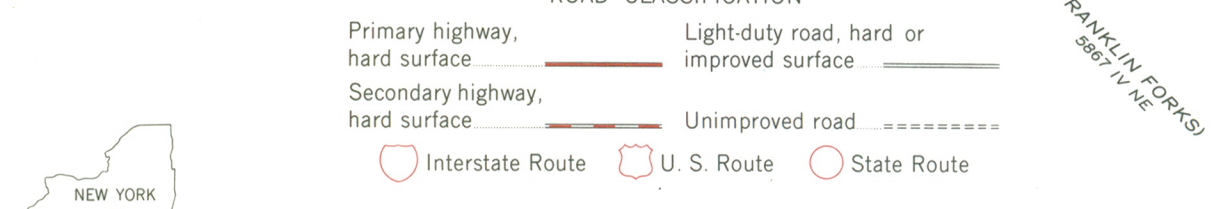
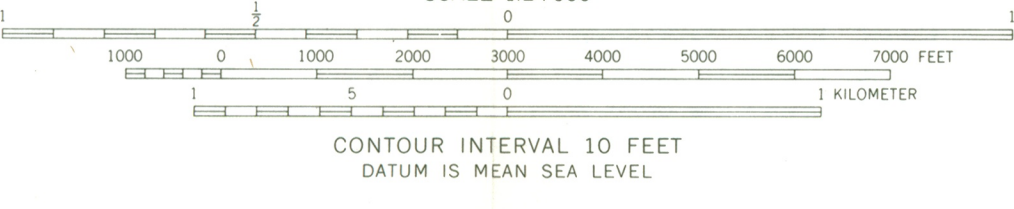
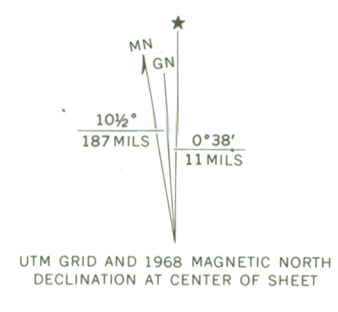

THIS MAP COMPLIES WITH NATIONAL MAP ACCURACY STANDARDS  
FOR SALE BY U.S. GEOLOGICAL SURVEY, WASHINGTON, D.C. 20242  
A FOLDER DESCRIBING TOPOGRAPHIC MAPS AND SYMBOLS IS AVAILABLE ON REQUEST

BINGHAMTON WEST, N.Y.  
N4200-W7552.5/7.5

1968  
AMS 5868 III SW-SERIES V821



NEW YORK STATE PARKS & RECREATION

• South Swan Street Building, South Mall, Albany, N.Y. 12223

Alexander Aldrich  
Commissioner

April 11, 1973

Dr. William Murtagh  
Keeper of the National Register  
National Park Service  
Washington, D.C. 20240



Dear Dr. Murtagh:

As the State Liaison Officer, I am forwarding the enclosed nomination to the National Register of Historic Places:

Broome County Courthouse, Broome County

The above nomination has been reviewed and approved by the Committee on the Registers in accordance with the criteria outlined in Section 2.2 of the Grants Guide.

The staff of the New York State Division for Historic Preservation, the officially designated Preservation Agency, would welcome the opportunity to discuss this submission with your office.

Sincerely,

ALEXANDER ALDRICH  
State Liaison Officer

By:

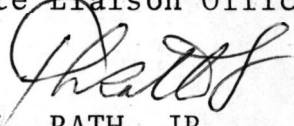
  
F. L. RATH, JR.  
Deputy Commissioner

ENTRIES IN THE NATIONAL REGISTER

STATE    **NEW YORK**

Date Entered    **MAY 22 1973**

<u>Name</u>	<u>Location</u>
Broome County Court House	Binghamton Broome County

Also Notified  
Hon. Jacob K. Javits  
Hon. James L. Buckley  
Hon. William Walsh  
Director, Northeast Region

State Historic Preservation Officer  
Mr. Alexander Aldrich, Commissioner  
Parks and Recreation  
Room 303, South Swan Street  
Building  
Albany, New York 12223

PHR

NRowland:imp 5-23-73

<b>FEDERAL ASSISTANCE</b>		2. APPLICANT'S APPLICATION	a. NUMBER HP78-1025	3. STATE APPLICATION IDENTIFIER	a. NUMBER
1. TYPE OF ACTION <input type="checkbox"/> PREAPPLICATION <input checked="" type="checkbox"/> APPLICATION (Mark appropriate box) <input type="checkbox"/> NOTIFICATION OF INTENT (Opt) <input type="checkbox"/> REPORT OF FEDERAL ACTION		Leave Blank	b. DATE Year month day 19 78 12 21		b. DATE ASSIGNED Year month day 19
4. LEGAL APPLICANT/RECIPIENT				5. FEDERAL EMPLOYER IDENTIFICATION NO. 14-6013200	
a. Applicant Name : NYS Office of Parks & Recreation b. Organization Unit : Division for Historic Preservation c. Street/P.O. Box : Agency Bldg. #1, Empire State Plaza d. City : Albany e. County : Albany f. State : New York g. ZIP Code: 12238 h. Contact Person (Name & telephone No.) : Orin Lehman (518) 474-0443				6. PROGRAM (From Federal Catalog) a. NUMBER 1   5   4   1   1 b. TITLE National Historic Preservation Act of 1966	
7. TITLE AND DESCRIPTION OF APPLICANT'S PROJECT <u>Broome County Courthouse, Binghamton, Broome County, New York.</u> Preservation to include Research Report, window sash replacement, architect fees and one project sign. The Broome County Courthouse is located in the Central Business District of downtown Binghamton; the approximate size of one story of this 4 story building (CON'T SECT. IV)				8. TYPE OF APPLICANT/RECIPIENT A-State H-Community Action Agency B-Interstate I-Higher Educational Institution C-Substate J-Indian Tribe D-District K-Other (Specify): E-City F-School District G-Special Purpose District Enter appropriate letter <input type="checkbox"/> A	
				9. TYPE OF ASSISTANCE A-Basic Grant D-Insurance B-Supplemental Grant E-Other C-Loan Enter appropriate letter(s) <input type="checkbox"/> A <input type="checkbox"/>	
10. AREA OF PROJECT IMPACT (Names of cities, counties, States, etc.) Broome County		11. ESTIMATED NUMBER OF PERSONS BENEFITING 221,815		12. TYPE OF APPLICATION A-New C-Renewal E-Augmentation B-Renewal D-Continuation Enter appropriate letter <input type="checkbox"/> A	
13. PROPOSED FUNDING		14. CONGRESSIONAL DISTRICTS OF:		15. TYPE OF CHANGE (For 12c or 12e) A-Increase Dollars F-Other (Specify): B-Decrease Dollars C-Increase Duration D-Decrease Duration E-Cancellation Enter appropriate letter(s) <input type="checkbox"/> <input type="checkbox"/> <input type="checkbox"/>	
a. FEDERAL \$ 25,000 .00	b. APPLICANT 25,000 .00	a. APPLICANT N/A	b. PROJECT 33		
c. STATE .00	d. LOCAL .00	e. OTHER .00	f. TOTAL \$ 50,000 .00	16. PROJECT START DATE Year month day 19 See #34 9/30/80 Months	
		17. PROJECT DURATION 19		18. ESTIMATED DATE TO BE SUBMITTED TO FEDERAL AGENCY Year month day	
20. FEDERAL AGENCY TO RECEIVE REQUEST (Name, City, State, ZIP code) Washington, D. C. U.S. Dept. of Interior, Heritage Conservation & Recreation Service,				21. REMARKS ADDED <input checked="" type="checkbox"/> Yes <input type="checkbox"/> No	
22. THE APPLICANT CERTIFIES THAT		a. To the best of my knowledge and belief, data in this preapplication/application are true and correct, the document has been duly authorized by the governing body of the applicant and the applicant will comply with the attached assurances if the assistance is approved.		b. If required by OMB Circular A-95 this application was submitted, pursuant to instructions therein, to appropriate clearinghouses and all responses are attached: No response attached	
		(1) NYS Clearinghouse <input checked="" type="checkbox"/> <input type="checkbox"/> (2) <input type="checkbox"/> <input type="checkbox"/> (3) <input type="checkbox"/> <input type="checkbox"/>			
23. CERTIFYING REPRESENTATIVE		a. TYPED NAME AND TITLE Orin Lehman State Historic Preservation Officer		b. SIGNATURE 	
				c. DATE SIGNED Year month day 19 78 12 27	
24. AGENCY NAME Department of the Interior				25. APPLICATION RECEIVED Year month day 19 78 12 29	
26. ORGANIZATIONAL UNIT HCRS		27. ADMINISTRATIVE OFFICE Grants Admin. Div.		28. FEDERAL APPLICATION IDENTIFICATION	
29. ADDRESS Washington, D.C. 20243				30. FEDERAL GRANT IDENTIFICATION 36-09563	
31. ACTION TAKEN		32. FUNDING		33. ACTION DATE Year month day 19 79 1 30	
<input checked="" type="checkbox"/> a. AWARDED		a. FEDERAL \$ 25,000 .00	b. APPLICANT 25,000 .00	34. STARTING DATE Year month day 19 79 01 01	
<input type="checkbox"/> b. REJECTED		c. STATE .00	d. LOCAL .00	35. CONTACT FOR ADDITIONAL INFORMATION (Name and telephone number) Stephen D. Newman 202-343-4941	
<input type="checkbox"/> c. RETURNED FOR AMENDMENT		e. OTHER .00	f. TOTAL \$ 50,000 .00	36. ENDING DATE Year month day 19 80 09 30	
<input type="checkbox"/> d. DEFERRED				37. REMARKS ADDED <input type="checkbox"/> Yes <input checked="" type="checkbox"/> No	
<input type="checkbox"/> e. WITHDRAWN					
38. FEDERAL AGENCY A-95 ACTION		a. In taking above action, any comments received from clearinghouses were considered. If agency response is due under provisions of Part 1, OMB Circular A-95, it has been or is being made.		b. FEDERAL AGENCY A-95 OFFICIAL (Name and telephone no.) same as #35	

SECTION I - APPLICANT/RECIPIENT DATA

SECTION II - CERTIFICATION

SECTION III - FEDERAL AGENCY ACTION

Cont'd from Section I, Item 7:

is 7,683 square feet. Built in 1897-98, the South wing was added in 1916-17 and is unidentifiable from the original construction. The Courthouse is of classic design, and is considered a regional architectural landmark. It features a gable terracotta tile roof and a cornice and a dome of copper with four (4) clocks. The building will continue to serve in its municipal capacity.

APPROVED  
*Christopher L. Swick*  
DATE  
JAN 22 1979