

1/17/73

**NATIONAL REGISTER OF HISTORIC PLACES  
INVENTORY - NOMINATION FORM**

(Type all entries - complete applicable sections)

|                             |      |
|-----------------------------|------|
| STATE:<br>New York          |      |
| COUNTY:<br>Putnam           |      |
| FOR NPS USE ONLY            |      |
| ENTRY NUMBER<br>JUL 24 1972 | DATE |

**1. NAME**

COMMON: Old Southeast Church  
AND/OR HISTORIC:

**2. LOCATION**

STREET AND NUMBER:  
State Route 22, South of intersection with Putnam Lake Road  
CITY OR TOWN:  
Brewster  
STATE: New York CODE: 36 COUNTY: Putnam CODE: 079

**3. CLASSIFICATION**

| CATEGORY<br>(Check One)   | OWNERSHIP   | STATUS  | ACCESSIBLE<br>TO THE PUBLIC  |
|---|---|---|--|
| District <input type="checkbox"/> Building <input checked="" type="checkbox"/><br>Site <input type="checkbox"/> Structure <input type="checkbox"/><br>Object <input type="checkbox"/> | Public <input type="checkbox"/><br>Private <input checked="" type="checkbox"/><br>Both <input type="checkbox"/> | Public Acquisition:<br>In Process <input type="checkbox"/><br>Being Considered <input type="checkbox"/> | Occupied <input type="checkbox"/> Yes:<br>Unoccupied <input checked="" type="checkbox"/> Restricted <input checked="" type="checkbox"/><br>Preservation work in progress <input type="checkbox"/> No: <input type="checkbox"/> Unrestricted <input type="checkbox"/> |
| PRESENT USE (Check One or More as Appropriate)  |   |   |  |
| Agricultural <input type="checkbox"/>   | Government <input type="checkbox"/>   | Park <input type="checkbox"/>   | Transportation <input type="checkbox"/> Comments <input type="checkbox"/>  |
| Commercial <input type="checkbox"/>   | Industrial <input type="checkbox"/>   | Private Residence <input type="checkbox"/>  | Other (Specify) <input type="checkbox"/>   |
| Educational <input checked="" type="checkbox"/>   | Military <input type="checkbox"/>   | Religious <input type="checkbox"/>  |  |
| Entertainment <input type="checkbox"/>  | Museum <input type="checkbox"/>   | Scientific <input type="checkbox"/>   |  |

**4. OWNER OF PROPERTY**

OWNERS NAME:  
Title Disputed By: Doane Comstock (SEE CONTINUATION SHEET)  
STREET AND NUMBER:

CITY OR TOWN: Brewster STATE: New York CODE: 36

**5. LOCATION OF LEGAL DESCRIPTION**

COURTHOUSE, REGISTRY OF DEEDS, ETC.:  
Putnam County Courthouse  
STREET AND NUMBER:

CITY OR TOWN: Carmel STATE: New York CODE: 36

APPROXIMATE ACREAGE OF NOMINATED PROPERTY: 1.5 acres

**6. REPRESENTATION IN EXISTING SURVEYS**

TITLE OF SURVEY:  
DATE OF SURVEY: Federal  State  County  Local   
DEPOSITORY FOR SURVEY RECORDS:  
STREET AND NUMBER:  
CITY OR TOWN: STATE: CODE:

Congressional District #27  
Rep. John G. Dow

SEE INSTRUCTIONS

STATE: New York  
COUNTY: Putnam  
ENTRY NUMBER: JUL 24 1972  
DATE: JUL 24 1972  
FOR NPS USE ONLY

## 7. DESCRIPTION

|           |                                    |   |                                |   |                                |                                    |
|-----------|------------------------------------|---|--------------------------------|---|--------------------------------|------------------------------------|
| CONDITION | (Check One)                        |   |                                |   |                                |                                    |
|           | Excellent <input type="checkbox"/> | Good <input checked="" type="checkbox"/>      | Fair <input type="checkbox"/>  | Deteriorated <input type="checkbox"/>             | Ruins <input type="checkbox"/> | Unexposed <input type="checkbox"/> |
| INTEGRITY | (Check One)                        |   |                                | (Check One)                                       |                                |                                    |
|           | Altered <input type="checkbox"/>   | Unaltered <input checked="" type="checkbox"/> | Moved <input type="checkbox"/> | Original Site <input checked="" type="checkbox"/> |                                |                                    |

DESCRIBE THE PRESENT AND ORIGINAL (if known) PHYSICAL APPEARANCE

Erected on a hillside, the Old Southeast Church stands two stories in height, and measures four bays in width on the north and south elevations, and three on the east and west. When it was originally constructed in 1793-1794, the building conformed to the meetinghouse plan of the Eighteenth Century, with the entrance on the south side, opposite the pulpit. According to the minutes of the Congregation, the building committee was authorized to construct a meeting house measuring fifty feet by thirty-eight feet, and was granted "...liberty to take such parts of the old meetinghouse as they might think best."<sup>1</sup> The committee was instructed "...to paint the outside, lath and plaster said house and hang pew doors, stairs and pulpit and canopy made...interior whitewashed or polished."<sup>2</sup>

<sup>1</sup> On March 5, 1830 the structure was partially damaged by fire. In the process of rebuilding, the church was altered stylistically: the entrance was moved to the west side, the belfrey added, the balcony re-oriented, and partitions erected at the west end of the balcony and at the entrance to create a vestibule. The clapboards on the exterior date from 1830 as does the ornamental segmental arch near the peak of the gable on the west or entrance facade. Two brick chimneys which were added on the north and south sides near the western end of the structure were partially dismantled and are now apparent only in the garret and the sanctuary.

The interior focuses on the pulpit which stands at the western end of the church between two interior doors which give access to the sanctuary from the vestibule. Doric columns support the gallery on three sides of the sanctuary, and support the ceiling. Distinctive among the features of the interior are the vertical wainscoting beneath the chair rail, the painted and grained pews, and the paneling of the gallery parapet and of the beams which support the gallery floor. The structure, free from Twentieth Century changes is still lit by fixtures installed during the last half of the Nineteenth Century.

Directly west of the Old Southeast Church stand a schoolhouse and the foundations of a carriage house. A one-story frame structure measuring three bays by one bay, the schoolhouse is believed to be among the oldest school buildings in the county.

<sup>1</sup>Quoted in William S. Pelletreau, History of Putnam County (Philadelphia: W.W. Preston, 1886), pp.447-448.

<sup>2</sup>Quoted in Pelletreau, p. 448.

**NATIONAL REGISTER OF HISTORIC PLACES  
INVENTORY - NOMINATION FORM**

*(Continuation Sheet)*

|                             |      |
|-----------------------------|------|
| STATE<br>New York           |      |
| COUNTY<br>Putnam            |      |
| FOR NPS USE ONLY            |      |
| ENTRY NUMBER<br>JUL 24 1972 | DATE |

*(Number all entries)*

4. OWNER OF PROPERTY

Presbytery of Hudson River

Pleasantville, New York 36

**8. SIGNIFICANCE**

PERIOD (Check One or More as Appropriate)

Pre-Columbian       16th Century       18th Century       20th Century   
 15th Century       17th Century       19th Century

SPECIFIC DATE(S) (If Applicable and Known) 1794; 1830

AREAS OF SIGNIFICANCE (Check One or More as Appropriate)

|   |                                       |  |   |
|---|---------------------------------------|--|---|
| Aboriginal <input type="checkbox"/>     | Education <input type="checkbox"/>    | Political <input type="checkbox"/>           | Urban Planning <input type="checkbox"/>             |
| Prehistoric <input type="checkbox"/>    | Engineering <input type="checkbox"/>  | Religion/Philosophy <input type="checkbox"/> | Other (Specify) <input checked="" type="checkbox"/> |
| Historic <input type="checkbox"/>       | Industry <input type="checkbox"/>     | Science <input type="checkbox"/>             | <u>Architecture</u>                                 |
| Agriculture <input type="checkbox"/>    | Invention <input type="checkbox"/>    | Sculpture <input type="checkbox"/>           | _____   |
| Art <input type="checkbox"/>            | Landscape <input type="checkbox"/>    | Social/Humanitarian <input type="checkbox"/> | _____   |
| Commerce <input type="checkbox"/>       | Architecture <input type="checkbox"/> | Theater <input type="checkbox"/>             | _____   |
| Communications <input type="checkbox"/> | Literature <input type="checkbox"/>   | Transportation <input type="checkbox"/>      | _____   |
| Conservation <input type="checkbox"/>   | Military <input type="checkbox"/>     |  | _____   |
|   | Music <input type="checkbox"/>        |  | _____   |

STATEMENT OF SIGNIFICANCE (Include Personages, Dates, Events, Etc.)

SEE INSTRUCTIONS

Since its construction, the Old Southeast Church has been the commanding architectural feature and one of the few remaining landmarks of the early settlement of Doanesburg, the principal hamlet of eastern Putnam County until the railroad diverted population and enterprise west to Brewster. A well-proportioned, simple frame structure, the church was originally constructed in 1794 as a meeting house, but it was altered after a fire in 1830.

The first church in Philipps' Precinct was constructed of logs circa 1735-1743, and was replaced by a frame structure circa 1761. According to the minutes of the meeting held on January 10, 1793, the Society voted to build a larger "...meeting house to be set at or near the place where the present house now stands."<sup>1</sup> The committee appointed "...for the purpose of hurrying on the said building...." consisted of John Waring, David L. DeForest and Joseph Crane, Jr.<sup>2</sup> Delayed by sickness among the workmen, the construction was completed by June 1794 at a cost of approximately £ 750. Partially damaged by fire on March 5, 1830, the church was repaired and simultaneously altered at a cost of \$1,115.00.

<sup>1</sup>Quoted in Pelletreau, p. 447.

<sup>2</sup>Quoted in Pelletreau, pp. 447-448.

9. MAJOR BIBLIOGRAPHICAL REFERENCES

Macoubrey, Rev. A.R. The Story of Old Southeast, Oldest Church in Putnam County. New York: Mission House, 23 Centre Street, 1877. Reprinted by the Southeast Museum, Brewster, 1969.

Pelletreau, William S. History of Putnam County. Philadelphia: W.W. Preston, 1886.

18/619090/4587412  
4-23-72  
DTM/KCF/um

10. GEOGRAPHICAL DATA

| LATITUDE AND LONGITUDE COORDINATES<br>DEFINING A RECTANGLE LOCATING THE PROPERTY |          |         |           | O<br>R  | LATITUDE AND LONGITUDE COORDINATES<br>DEFINING THE CENTER POINT OF A PROPERTY<br>OF LESS THAN ONE ACRE |         |           |         |         |
|--|----------|---------|-----------|---------|--|---------|-----------|---------|---------|
| CORNER   | LATITUDE |         | LONGITUDE |         | LATITUDE   |         | LONGITUDE |         |         |
|  | Degrees  | Minutes | Seconds   | Degrees | Minutes  | Seconds | Degrees   | Minutes | Seconds |
| NW   | °        | '       | "         | °       | '  | "       | 41        | 25      | 55      |
| NE   | °        | '       | "         | °       | '  | "       | 73        | 34      | 34      |
| SE   | °        | '       | "         | °       | '  | "       |           |         |         |
| SW   | °        | '       | "         | °       | '  | "       |           |         |         |

LIST ALL STATES AND COUNTIES FOR PROPERTIES OVERLAPPING STATE OR COUNTY BOUNDARIES

| STATE: | CODE | COUNTY | CODE |
|--------|------|--------|------|
|        |      |        |      |
|        |      |        |      |
|        |      |        |      |
|        |      |        |      |

SEE INSTRUCTIONS

11. FORM PREPARED BY

NAME AND TITLE:  
Lynn Beebe Weaver, Research Assistant

ORGANIZATION: New York State Historic Trust      DATE: 19 May 1972

STREET AND NUMBER:  
Building 2, State Office Campus

CITY OR TOWN: Albany      STATE: New York      CODE: 36

12. STATE LIAISON OFFICER CERTIFICATION

As the designated State Liaison Officer for the National Historic Preservation Act of 1966 (Public Law 89-665), I hereby nominate this property for inclusion in the National Register and certify that it has been evaluated according to the criteria and procedures set forth by the National Park Service. The recommended level of significance of this nomination is:

National  State  Local

Name Lynn Beebe Weaver

Title Chairman, NYS Historic Trust

Date 3 V 1972

NATIONAL REGISTER VERIFICATION

I hereby certify that this property is included in the National Register.

Robert M. Utley  
Chief, Office of Archeology and Historic Preservation

Date 7/24/72

ATTEST:  
Madford  
Keeper of The National Register

Date 7/19/72

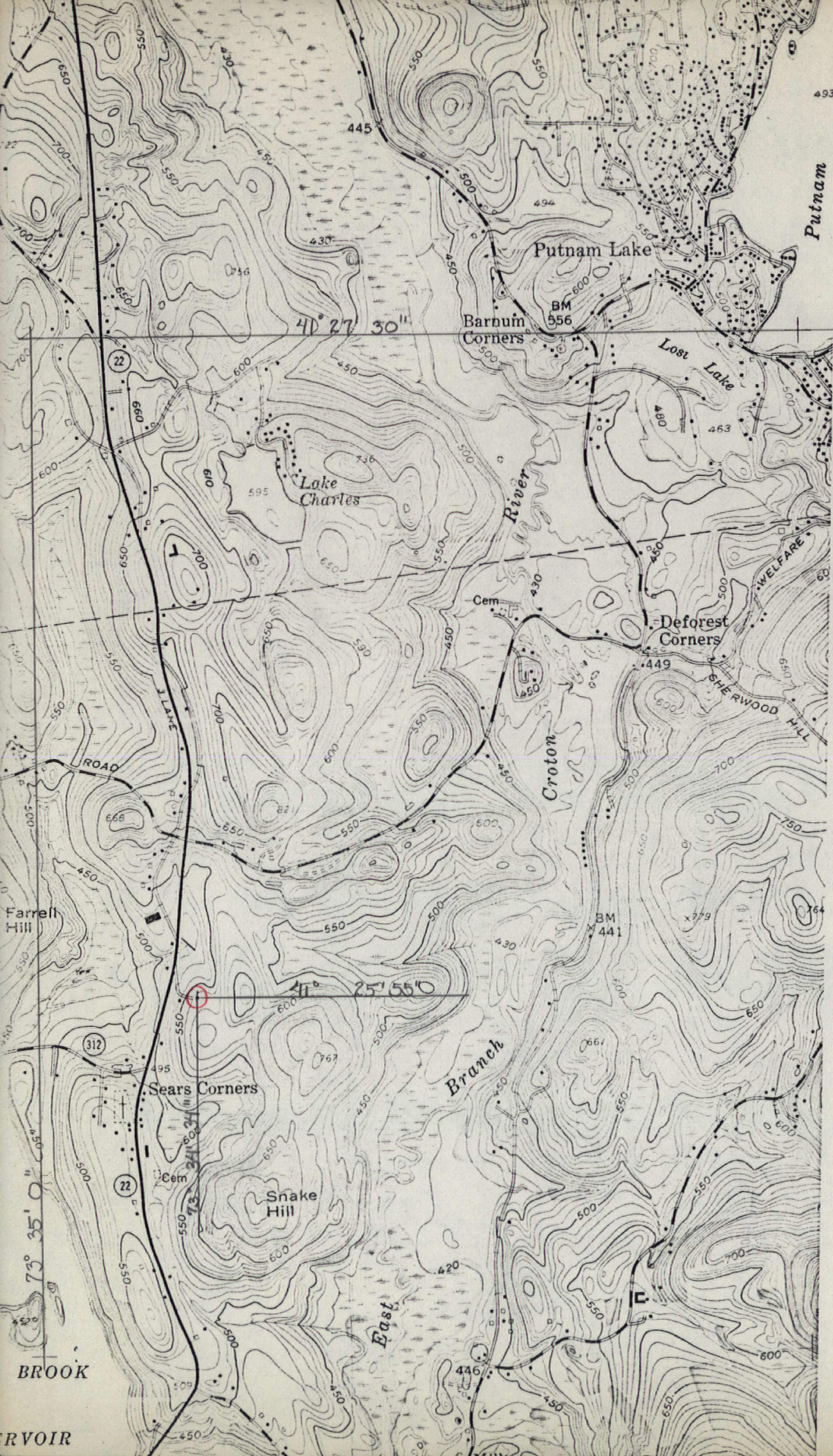

Old Southeast Church

Brewster,  
Putnam County  
New York

Magnetic  
North

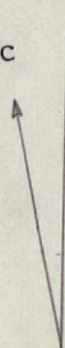

DATE OF RECEIPT 5/27/72 YES NO NUMBER REGISTER:

JUL 24 1972

DATA PAGE  
PHOTO (S) \_\_\_\_\_  
PHOTO DESCRIPTION (S) \_\_\_\_\_  
MAP (S) \_\_\_\_\_  
MAP DESCRIPTION (S) \_\_\_\_\_  
LOGGED \_\_\_\_\_  
ACKNOWLEDGE 5/30/72  
RESUBMIT \_\_\_\_\_

Putnam  
72000903

REVIEW *Should have a few words about more recent history.* *OK Means 7/15/72*  
HISTORIAN *Should be indicated as "actual"* *Olney. Jones 7/18/72*

ARCHITECT *Agree with Means - also who owns it & who gets the \$?* *OK Charles 7-16-72*

KEEPER *OK H.H.B. 7/19/72*

WRITER/EDITOR *Maybe duplicate photos are provided for grants. Questions of ownership create problems - court trouble. 2 calls re this. (OK)* *57 Harrison 7/18/72*

EDITORIAL PROCESSING, EDITOR

Federal Registry Entry 9-5-22 Annual Edition Entry

Logged JUL 24 1972 Card JUL 24 1972

COMMENTS: WORKING NUMBER 5.30.72.787

CONGRESSIONAL DISTRICT: Hon. John G. Dow



Old Southeast Church, Brewster, N.Y.

West (entrance) facade - floodlit by generator-powered bulbs.

Taken at midnight, New Years Eve, in frigid cold as about 40 area residents gathered to ring and listen to the church bell, heard for the first time in probably 100 yrs. This celebrated completion of the belfry repairs and realignment.

NPS Number

7/24/72

Title:

Old Southeast Church

Pulnam, N.Y.

Loc.

West (entrance) elevation

①

PROPERTY OF THE NATIONAL REGISTER

Jan 1, 1972

Photographer -

G. F. Swenson

Milltown Road

Brewster, N.Y.

Negs. on file here:

Holiness  
Becometh  
Thine House



Old Southeast Church interior, Brewster, N.Y.

View looking westward along south aisle toward pulpit platform and doors leading into vestibule and front entrance. Open door partially shown at end of north balcony leads to stairs to vestibule.

Painted graining and pew numbers are of 19<sup>th</sup> c. as is mural lettering.

NPS Number

7/24/72

Title:

~~Old Southeast Church  
Brewster, N.Y.~~

Loc.

~~Look. west toward  
pulpit and door.~~

2

Fall 1970

Photographer:

G. F. Swenson

Milltown Road

Nego. on file here: Brewster, N.Y.

PROPERTY OF THE NATIONAL REGISTER



Old Southeast Church, Brewster, N.Y.

View of North side of church from adjacent farm property. In right background, commercial company building. Evergreens are being planted to screen this.

NPS Number

7/24/72

Title:

Old Southeast Church  
Putnam, N.Y.

Loc.

North elevation

3

PROPERTY OF THE NATIONAL REGISTER

Fall, 1970

Photographer:

G. F. Swenson  
Milltown Rd.

Map. on file here: Brewster, N.Y.

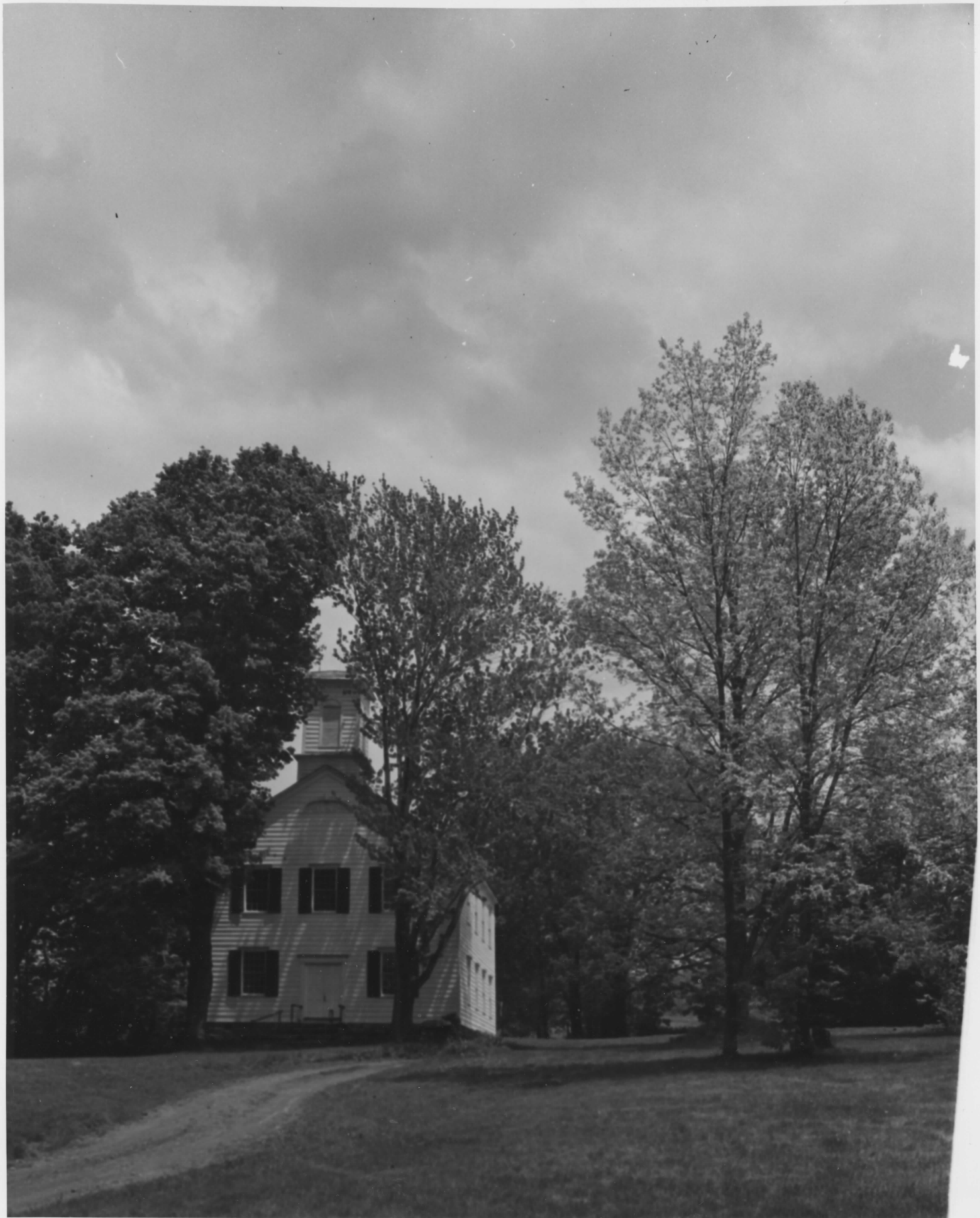

Old Southeast Church, Brewster, N.Y.

Front facade (west) and south, original front

Showing well-screened grounds and new-mown lawns either side  
of old lane, formerly the main road, now Town-maintained  
"private" driveway from State Route #22.

NS Number

7/24/72

Title:

Old Southeast Church  
Vutnam, N.Y.

Loc.

West (W) and south  
elevations

4

PROPERTY OF THE NATIONAL REGISTER

June, 1971

Photographer -

G. F. Swenson

Milltown Rd.

Brewster, NY

Negs. on file at  
this address

Form 10-301  
(July 1969)

UNITED STATES DEPARTMENT OF THE INTERIOR  
NATIONAL PARK SERVICE

NATIONAL REGISTER OF HISTORIC PLACES  
PROPERTY MAP FORM

(Type all entries - attach to or enclose with map)

|                         |              |
|-------------------------|--------------|
| STATE<br>New York       |              |
| COUNTY<br>Putnam        |              |
| FOR NPS USE ONLY        |              |
| ENTRY NUMBER<br>1111 24 | DATE<br>1972 |

SEE INSTRUCTIONS

1. NAME

COMMON: Old Southeast Church  
AND/OR HISTORIC:

2. LOCATION

STREET AND NUMBER: State Route 22, South of intersection with Putnam Lake Road  
CITY OR TOWN: Brewster  
STATE: New York CODE 36 COUNTY: Putnam CODE 079

3. MAP REFERENCE

SOURCE: U.S. Dept. of the Interior, Geological Survey, 7.5 Minute Series  
SCALE: 1:24000  
DATE: 1958

4. REQUIREMENTS

TO BE INCLUDED ON ALL MAPS

1. Property boundaries where required.
2. North arrow.
3. Latitude and longitude reference.

West Point  
Brewster

PH0031208



UTM REF: un  
4-23-76  
12/619090  
4589410

Mapped, edited, and published by the Geological Survey

Control by USGS, USC&GS, and Connecticut Geodetic Survey  
Culture and drainage in part compiled from aerial photographs  
taken 1941. Topography by planetable surveys 1943  
Revised 1958

Polyconic projection. 1927 North American datum  
10,000-foot grids based on New York coordinate system,  
east zone, and Connecticut coordinate system  
1000-meter Universal Transverse Mercator grid ticks,  
zone 18, shown in blue

Revisions shown in purple compiled in cooperation with  
State of Connecticut agencies from aerial photographs  
taken 1970. This information not field checked

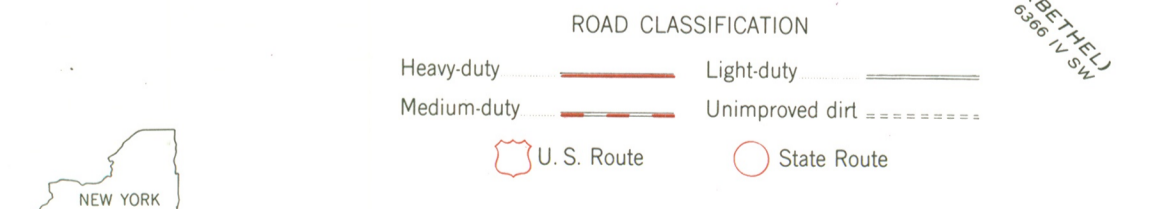
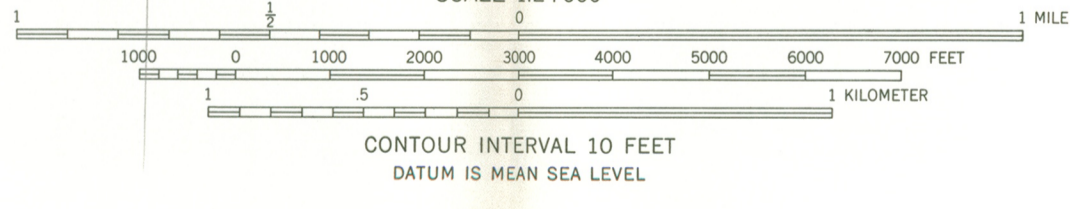
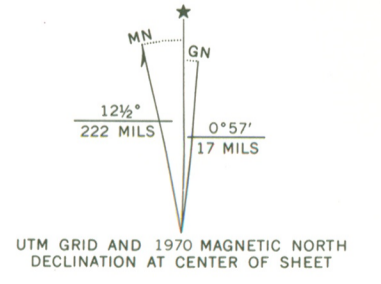

BREWSTER, N. Y. - CONN.  
N4122.5-W7330/7.5

1958  
PHOTOREVISED 1970  
AMS 6266 I NE-SERIES V821

THIS MAP COMPLIES WITH NATIONAL MAP ACCURACY STANDARDS  
FOR SALE BY U. S. GEOLOGICAL SURVEY, WASHINGTON, D. C. 20242  
A FOLDER DESCRIBING TOPOGRAPHIC MAPS AND SYMBOLS IS AVAILABLE ON REQUEST



file

NEW YORK STATE PARKS & RECREATION Agency Building 1, Empire State Plaza, Albany, New York 12238 Information 518 474-0456  
Orin Lehman, Commissioner

May 12, 1976

Mr. Charles Herrington  
National Register of Historic Places  
National Park Service  
U.S. Dept. of the Interior  
Washington, D.C.

Dear Mr. Herrington:

Re: Old Southeast Church  
Brewster Vicinity  
Putnam County, New York

This is to advise you that the title dispute over the above property has been resolved.

The old Southeast Church on approximately 1 acre of land is now owned by the Brewster Presbyterian Church, Main Street, Brewster, New York 10509. The present pastor is Rev. John D.M. Davies.

The old schoolhouse and approximately 1/2 acre of land noted in the Description, #7, is now owned by Mr. Doane Comstock, attorney, 82 Main Street, Brewster, New York 10509.

If you have further questions, contact L.E. Gobrecht, Historic Preservation Program Assistant.

Sincerely,

Larry Gobrecht  
Historic Preservation Program Assistant  
Historic Preservation Field Services

LG/jf

cc: Grants-in-Aid File  
Doane Comstock  
Brewster Presbyterian Church

THE NATIONAL REGISTER OF HISTORIC PLACES

DATE REC'D MAY 13 1976

INDIVIDUAL RESPONSE (ATTACHED)

DATE TAKEN

BY WHOM TAKEN

DATE ACTION TAKEN

INITIALS

Louis C. Jones  
Chairman

Conrad L. Wirth  
Vice-Chairman

Ewald B. Nyquist

Seymour H. Knox

John H. G. Pell

Laurance S. Rockefeller

Mildred F. Taylor

C. Mark Lawton  
Director

May 26, 1972

Dr. William J. Murtagh  
Keeper of the National Register  
Room 3209  
1100 L Street, N. W.  
Washington, D. C. 20005

Dear Dr. Murtagh:

Please find attached the nomination form for the OLD SOUTHEAST CHURCH in Brewster, Putnam County. We would greatly appreciate it if your staff could expedite the entry of this building on the National Register. The church will appear on our warrent for National Park Service Grants for the next fiscal year and of course, must meet the June 1, 1972 deadline for entry on the Register. Thank you for your consideration.

Sincerely yours,

*Lewis C. Rubenstein*

Lewis C. Rubenstein  
Senior Historian

LCR/k1  
Enc.



ENTRIES IN THE NATIONAL REGISTER

STATE NEW YORK

Date Entered JUL 24 1972

| <u>Name</u>              | <u>Location</u>   |
|--------------------------|---|
| Watson (James) House     | New York<br>New York County                             |
| Old Southeast Church     | Brewster<br>Putnam County                               |
| St. James Church         | New York<br>New York County                             |
| Flatbush Town Hall       | Brooklyn<br>Kings County                                |
| Fulton County Courthouse | Johnstown<br>Fulton County.                             |
| Fort Herkimer Church     | Fort Herkimer, Town of German Flatts<br>Herkimer County |
| The Block House          | New York<br>New York County                             |
| The Admiral's House      | New York<br>New York County                             |
| Jay (John) Homestead     | Katonah<br>Westchester County                           |

Also Notified

|                            |                                   |
|----------------------------|-----------------------------------|
| Hon. Jacob K. Javits       | State Liaison Officer             |
| Hon. James L. Buckley      | Dr. Louis C. Jones                |
| Hon. Bella S. Abzug        | Chairman, New York State Historic |
| Hon. John G. Dow           | Trust                             |
| Director, Northeast Region | Parks and Recreation              |
|                            | Building 2 - State Campus         |
|                            | Albany, New York 12226            |

HR

NRowland:mm

7/20/72

Hon. Bertram I. Fodell  
Hon. Alexander Pirnie  
Hon. Ogden R. Reid

| FEDERAL ASSISTANCE  |  | 2. APPLICANT'S APPLICATION               | a. NUMBER<br>HP78-7017   | 3. STATE APPLICATION IDENTIFIER          | a. NUMBER |
|---|--|--|--|--|-----------|
| 1. TYPE OF ACTION<br><input type="checkbox"/> PREAPPLICATION<br><input checked="" type="checkbox"/> APPLICATION<br><small>(Mark appropriate box)</small><br><input type="checkbox"/> NOTIFICATION OF INTENT (Opt.)<br><input type="checkbox"/> REPORT OF FEDERAL ACTION   |  | b. DATE<br>Year month day<br>19 78 07 20 |  | b. DATE<br>Year month day<br>ASSIGNED 19 |           |
| 4. LEGAL APPLICANT/RECIPIENT<br>a. Applicant Name : NYS Office of Parks & Recreation<br>b. Organization Unit : Division for Historic Preservation<br>c. Street/P.O. Box : Agency Bldg. #1, Empire State Plaza<br>d. City : Albany e. County : Albany<br>f. State : New York g. ZIP Code: 12238<br>h. Contact Person (Name & telephone No.) : Orin Lehman (518) 474-0443   |  |  | 5. FEDERAL EMPLOYER IDENTIFICATION NO.<br>14-6013200   |  |           |
| 7. TITLE AND DESCRIPTION OF APPLICANT'S PROJECT<br>Old Southeast Church, Brewster, Putnam County, NY<br>Acquisition to include the Old Southeast Church and one project sign. The Church stands on approximately one acre of land that is still rural in character, with meadows and a pond providing the neighboring view. The 1794 clapboard structure is about 50 feet long and 38 feet wide; a relatively unmodified survival of its period of rural architecture, it has   |  |  | 6. PROGRAM (From Federal Catalog)<br>a. NUMBER 1   5   9   0   4<br>b. TITLE<br>National Historic Preservation Act of 1966   |  |           |
| 10. AREA OF PROJECT IMPACT (Names of cities, counties, States, etc.)<br>Putnam County   |  |  | 8. TYPE OF APPLICANT/RECIPIENT<br>A-State H-Community Action Agency<br>B-Interstate I-Higher Educational Institution<br>C-Substate J-Indian Tribe<br>D-District K-Other (Specify):<br>E-County<br>F-School District<br>G-Special Purpose District<br>Enter appropriate letter <input type="checkbox"/> A |  |           |
| 11. ESTIMATED NUMBER OF PERSONS BENEFITING<br>56,696  |  |  | 9. TYPE OF ASSISTANCE<br>A-Basic Grant D-Insurance<br>B-Supplemental Grant E-Other<br>C-Loan<br>Enter appropriate letter(s) <input type="checkbox"/> A   |  |           |
| 12. TYPE OF APPLICATION<br>A-New C-Revision E-Augmentation<br>B-Renewal D-Continuation<br>Enter appropriate letter <input type="checkbox"/> A   |  |  | 13. PROPOSED FUNDING   |  |           |
| 13. PROPOSED FUNDING  |  |  | 14. CONGRESSIONAL DISTRICTS OF:  |  |           |
| a. FEDERAL \$ 5,000 .00<br>b. APPLICANT 5,050 .00<br>c. STATE .00<br>d. LOCAL .00<br>e. OTHER .00<br>f. TOTAL \$ 10,050 .00   |  |  | a. APPLICANT N/A<br>b. PROJECT 25<br>16. PROJECT START DATE Year month day<br>19 78 04 28<br>17. PROJECT DURATION Months<br>9/30/80<br>18. ESTIMATED DATE TO BE SUBMITTED TO FEDERAL AGENCY Year month day<br>19   |  |           |
| 15. TYPE OF CHANGE (For 12c or 12e)<br>A-Increase Dollars F-Other (Specify):<br>B-Decrease Dollars<br>C-Increase Duration<br>D-Decrease Duration<br>E-Cancellation<br>Enter appropriate letter(s) <input type="checkbox"/> <input type="checkbox"/> <input type="checkbox"/>  |  |  | 19. EXISTING FEDERAL IDENTIFICATION NUMBER   |  |           |
| 20. FEDERAL AGENCY TO RECEIVE REQUEST (Name, City, State, ZIP code)<br>U.S. Dept. of Interior, H. C. R. Service, Washington D.C.  |  |  | 21. REMARKS ADDED<br>20240<br><input checked="" type="checkbox"/> Yes <input type="checkbox"/> No  |  |           |
| 22. THE APPLICANT CERTIFIES THAT<br>a. To the best of my knowledge and belief, data in this preapplication/application are true and correct, the document has been duly authorized by the governing body of the applicant and the applicant will comply with the attached assurances if the assistance is approved.<br>b. If required by OMB Circular A-95 this application was submitted, pursuant to instructions therein, to appropriate clearinghouses and all responses are attached:<br>(1) NYS Clearinghouse<br>(2)<br>(3) |  |  | No response attached<br><input checked="" type="checkbox"/> <input type="checkbox"/> <input type="checkbox"/>  |  |           |
| 23. CERTIFYING REPRESENTATIVE<br>Orin Lehman By F. L. Rath, Jr.<br>State Historic Preservation Officer  |  |  | b. SIGNATURE<br><i>F. L. Rath, Jr.</i>   |  |           |
| 24. AGENCY NAME<br>Department of the Interior   |  |  | c. DATE SIGNED<br>Year month day<br>19 78 07 24  |  |           |
| 26. ORGANIZATIONAL UNIT<br>Conservation & Recreation Service  |  |  | 27. ADMINISTRATIVE OFFICE<br>Grants Administration Division  |  |           |
| 29. ADDRESS<br>Washington, D. C. 20240  |  |  | 25. APPLICATION RECEIVED<br>Year month day<br>19 78-8-30   |  |           |
| 31. ACTION TAKEN<br><input checked="" type="checkbox"/> a. AWARDED<br><input type="checkbox"/> b. REJECTED<br><input type="checkbox"/> c. RETURNED FOR AMENDMENT<br><input type="checkbox"/> d. DEFERRED<br><input type="checkbox"/> e. WITHDRAWN   |  |  | 32. FUNDING<br>a. FEDERAL \$ 5,000 .00<br>b. APPLICANT 5,050 .00<br>c. STATE .00<br>d. LOCAL .00<br>e. OTHER .00<br>f. TOTAL \$ 10,050 .00   |  |           |
| 35. CONTACT FOR ADDITIONAL INFORMATION (Name and telephone number)<br>Stephen D. Newman<br>202-523-5472   |  |  | 34. STARTING DATE Year month day<br>19 78 9 1<br>36. ENDING DATE Year month day<br>19 80 9 30<br>37. REMARKS ADDED<br><input type="checkbox"/> Yes <input checked="" type="checkbox"/> No  |  |           |
| 38. FEDERAL AGENCY A-95 ACTION  |  |  | a. In taking above action, any comments received from clearinghouses were considered. If agency response is due under provisions of Part 1, OMB Circular A-95, it has been or is being made.<br>b. FEDERAL AGENCY A-95 OFFICIAL (Name and telephone no.)<br>Same as #35                                  |  |           |

SECTION I - APPLICANT/RECIPIENT DATA

SECTION II - CERTIFICATION

SECTION III - FEDERAL AGENCY ACTION

Aug 30, 1978

~~AUG 31 1978~~

**SECTION IV-REMARKS** (Please reference the proper item number from Sections I, II or III, if applicable)

neither heat, lighting other than kerosene, lanterns or plumbing. A degree of elegance exists in its interior due to pleasing proportions, simplicity of style and the nicety of mouldings, columns, doors and windows. It was the third structure of the first church in Philipse Patent (all of Putnam County) that was founded in 1735 by Elisha Kent, who later formed the first rural Presbytery in New York State. The structure, though not a working parish church, will hold interdenominational services regularly. It will be used mainly as a community oriented center for educational purposes, including seminars, concerts and so on.

|           |                          |
|-----------|--------------------------|
| APPROVED  |                          |
| Signature | <i>Christalul Sawick</i> |
| Date      | SEP 13 1978              |