

1/27/73

**NATIONAL REGISTER OF HISTORIC PLACES
INVENTORY - NOMINATION FORM**

(Type all entries - complete applicable sections)

STATE: New York	
COUNTY: Dutchess	
FOR NPS USE ONLY	
ENTRY NUMBER SEP 27 1972	DATE

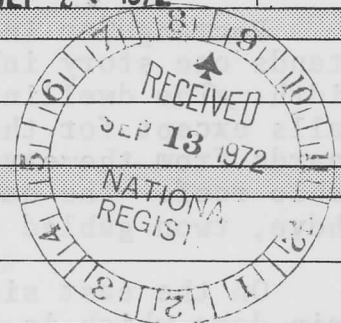

1. NAME

COMMON:
Stoutenburgh (William) House

AND/OR HISTORIC:

2. LOCATION

STREET AND NUMBER:
U.S. Route 9G, East Park

CITY OR TOWN:
Hyde Park

STATE: New York CODE: 36 COUNTY: Dutchess CODE: 027

3. CLASSIFICATION

CATEGORY (Check One)	OWNERSHIP	STATUS	ACCESSIBLE TO THE PUBLIC
<input type="checkbox"/> District <input checked="" type="checkbox"/> Building <input type="checkbox"/> Site <input type="checkbox"/> Structure <input type="checkbox"/> Object	<input type="checkbox"/> Public <input checked="" type="checkbox"/> Private <input type="checkbox"/> Both	Public Acquisition: <input type="checkbox"/> In Process <input type="checkbox"/> Being Considered	<input checked="" type="checkbox"/> Occupied <input type="checkbox"/> Unoccupied <input type="checkbox"/> Preservation work in progress
PRESENT USE (Check One or More as Appropriate)			
<input type="checkbox"/> Agricultural <input type="checkbox"/> Commercial <input type="checkbox"/> Educational <input type="checkbox"/> Entertainment	<input type="checkbox"/> Government <input type="checkbox"/> Industrial <input type="checkbox"/> Military <input type="checkbox"/> Museum	<input type="checkbox"/> Park <input checked="" type="checkbox"/> Private Residence <input type="checkbox"/> Religious <input type="checkbox"/> Scientific	<input type="checkbox"/> Transportation <input type="checkbox"/> Other (Specify) _____ _____ _____
Yes: <input checked="" type="checkbox"/> Restricted <input type="checkbox"/> Unrestricted <input type="checkbox"/> No			

4. OWNER OF PROPERTY

OWNER'S NAME:
Mr. and Mrs. Otto Berge

STREET AND NUMBER:
Violet Avenue

CITY OR TOWN:
Hyde Park

STATE:
New York

CODE:
36

5. LOCATION OF LEGAL DESCRIPTION

COURTHOUSE, REGISTRY OF DEEDS, ETC.:
Dutchess County Courthouse

STREET AND NUMBER:

CITY OR TOWN:
Poughkeepsie

STATE:
New York

CODE:
36

6. REPRESENTATION IN EXISTING SURVEYS SEE CONTINUATION SHEET

TITLE OF SURVEY:
Historic Resources of the Hudson

DATE OF SURVEY:
1969 Federal State County Local

DEPOSITORY FOR SURVEY RECORDS:
Hudson River Valley Commission

STREET AND NUMBER:
105 White Plains Road

CITY OR TOWN:
Tarrytown

STATE:
New York

CODE:
36

SEE INSTRUCTIONS

STATE: New York

COUNTY: Dutchess

ENTRY NUMBER: **SEP 27 1972**

FOR NPS USE ONLY

DATE:

Representative: Hamilton Fish, Jr.
Congressional District No. 28

7. DESCRIPTION

CONDITION	(Check One)					
	<input checked="" type="checkbox"/> Excellent	<input type="checkbox"/> Good	<input type="checkbox"/> Fair	<input type="checkbox"/> Deteriorated	<input type="checkbox"/> Ruins	<input type="checkbox"/> Unexposed
	(Check One)			(Check One)		
	<input type="checkbox"/> Altered	<input checked="" type="checkbox"/> Unaltered		<input type="checkbox"/> Moved	<input checked="" type="checkbox"/> Original Site	

DESCRIBE THE PRESENT AND ORIGINAL (if known) PHYSICAL APPEARANCE

Rectangular in shape, the William Stoutenburgh House stands one story in height, five bays in length, and two bays in width. The dwelling is constructed of coursed fieldstone bearing walls except for the north gable end which is sheathed by clapboards from the eaves line to the peak of the wood-shingled gable roof. The eaves are finished in a simple cornice and, above, two gabled dormers occur on the front or east elevation.

On the east side of the structure four windows flank the main door which is framed by fluted woodwork with corner blocks and which is sheltered by a one-bay, flat-roofed wood porch. Two windows occur on the south gable end at the first floor level, and above two small window openings flank the stack of the interior end chimney. On the north gable there is one window at the first story level on the northeast end of the north elevation, and two smaller openings, like their counterparts on the south, flank the interior end chimney. In addition there are small rectangular window openings at the ground level which provide ventilation and light to the cellar.

Later additions abut the structure on the west.

SEE INSTRUCTIONS



**NATIONAL REGISTER OF HISTORIC PLACES
INVENTORY - NOMINATION FORM**

(Continuation Sheet)

STATE	
New York	
COUNTY	
Dutchess	
FOR NPS USE ONLY	
ENTRY NUMBER	DATE
SEP 27 1972	

(Number all entries)

6. Representation in Existing Surveys

Landmarks of Dutchess County, 1683-1867
1969 County
Dutchess County Planning Board
47 Cannon Street
Poughkeepsie, New York

36



8. SIGNIFICANCE

PERIOD (Check One or More as Appropriate)

<input type="checkbox"/> Pre-Columbian	<input type="checkbox"/> 16th Century	<input checked="" type="checkbox"/> 18th Century	<input type="checkbox"/> 20th Century
<input type="checkbox"/> 15th Century	<input type="checkbox"/> 17th Century	<input type="checkbox"/> 19th Century	

SPECIFIC DATE(S) (If Applicable and Known)

AREAS OF SIGNIFICANCE (Check One or More as Appropriate)

<input type="checkbox"/> Aboriginal	<input type="checkbox"/> Education	<input type="checkbox"/> Political	<input type="checkbox"/> Urban Planning
<input type="checkbox"/> Prehistoric	<input type="checkbox"/> Engineering	<input type="checkbox"/> Religion/Philosophy	<input type="checkbox"/> Other (Specify)
<input type="checkbox"/> Historic	<input type="checkbox"/> Industry	<input type="checkbox"/> Science	_____
<input type="checkbox"/> Agriculture	<input type="checkbox"/> Invention	<input type="checkbox"/> Sculpture	_____
<input checked="" type="checkbox"/> Architecture	<input type="checkbox"/> Landscape Architecture	<input type="checkbox"/> Social/Humanitarian	_____
<input type="checkbox"/> Art	<input type="checkbox"/> Literature	<input type="checkbox"/> Theater	_____
<input type="checkbox"/> Commerce	<input type="checkbox"/> Military	<input type="checkbox"/> Transportation	_____
<input type="checkbox"/> Communications	<input type="checkbox"/> Music		
<input type="checkbox"/> Conservation			

STATEMENT OF SIGNIFICANCE

Closely associated with the Stoutenburgh family which was prominent in the settlement once known by the family name, the William Stoutenburgh House is one of the few remaining stone dwellings in the town of Hyde Park which were characteristic of architecture in the rural Hudson Valley prior to 1800.

Before his death Jacobus Stoutenburgh, the original settler of the village now known as Hyde Park, divided much of his land among his children. To William he granted the width of the ninth water-lot on both sides of "Creek Road" now called Violet Avenue. About the year 1765, the William Stoutenburgh House was erected on the west side of "Creek Road" in the area now called East Park, in the town of Hyde Park. It is believed that the Jacobus Stoutenburgh family took refuge at William Stoutenburgh's residence when the British force commanded by General Vaughn sailed up the Hudson in October 1777 and bombarded structures within reach of the ships' cannon. The William Stoutenburgh House has functioned continuously as a residence since its construction.

SEE INSTRUCTIONS



9. MAJOR BIBLIOGRAPHICAL REFERENCES

Fredriksen, Beatrice, "Our Local Heritage," Hyde Park Citizen, May 21, 1959.

Reynolds, Helen Wilkinson, Dutch Houses in the Hudson Valley Before 1776, New York: Dover Publications, 1965.

10. GEOGRAPHICAL DATA

LATITUDE AND LONGITUDE COORDINATES DEFINING A RECTANGLE LOCATING THE PROPERTY			OR	LATITUDE AND LONGITUDE COORDINATES DEFINING THE CENTER POINT OF A PROPERTY OF LESS THAN TEN ACRES		
CORNER	LATITUDE	LONGITUDE		LATITUDE	LONGITUDE	
	Degrees Minutes Seconds	Degrees Minutes Seconds		Degrees	Minutes	Seconds
NW	° ' "	° ' "		°	'	"
NE	° ' "	° ' "		41	47	15
SE	° ' "	° ' "		73	54	54
SW	° ' "	° ' "				

APPROXIMATE ACREAGE OF NOMINATED PROPERTY: 1/2 acre

LIST ALL STATES AND COUNTIES FOR PROPERTIES OVERLAPPING STATE OR COUNTY BOUNDARIES:

STATE:	CODE	COUNTY	CODE
STATE:	CODE	COUNTY:	CODE
STATE:	CODE	COUNTY:	CODE
STATE:	CODE	COUNTY:	CODE



11. FORM PREPARED BY

NAME AND TITLE: Lynn Beebe Weaver, Research Assistant

ORGANIZATION: New York State Historic Trust DATE: Sept. 1972

STREET AND NUMBER: South Swan Street Building

CITY OR TOWN: Albany STATE: New York CODE: 36

12. STATE LIAISON OFFICER CERTIFICATION

As the designated State Liaison Officer for the National Historic Preservation Act of 1966 (Public Law 89-665), I hereby nominate this property for inclusion in the National Register and certify that it has been evaluated according to the criteria and procedures set forth by the National Park Service. The recommended level of significance of this nomination is:

National State Local

Name Alexander Adrich

Title State Liaison Officer

Date September 7, 1972

NATIONAL REGISTER VERIFICATION

I hereby certify that this property is included in the National Register.

Robert M. Tuttle
Chief, Office of Archeology and Historic Preservation

Date 9/27/72

ATTEST:
William Muntz
Keeper of The National Register

Date 9.26.72

18/S90160/H626530
4-6-76
DTM
CD

SEE INSTRUCTIONS

PROPERTY Stoutenburgh (William) House STATE NY

Working number 9.13.72.1421

TECH REVIEW
Photos 1
Maps 1
Dutchess Co
72000830



REVIEW

HISTORIAN

*OK
Meyers
9/21*

ARCHEOLOGIST

ARCHITECT

*OK Chambers
9-27-72*

BRANCH CHIEF

*OK
9/26/72*

EDITORIAL REVIEW

*O.K.
Rowland
9-25-72*

KEEPER

*OK
9.26.72*

Acknowledge 9/14/72

National Register write-up _____

Send-back _____

Federal Register entry 11-7-72

Re-submit _____

Register no. SEP 27 1972



UNITED STATES DEPARTMENT OF THE INTERIOR
NATIONAL PARK SERVICE

NATIONAL REGISTER OF HISTORIC PLACES

PROPERTY PHOTOGRAPH FORM

(Type all entries - attach to or enclose with photograph)

STATE	
New York	
COUNTY	
Dutchess	
FOR NPS USE ONLY	
ENTRY NUMBER	DATE
SEP 27 1972	

SEE INSTRUCTIONS

1. NAME

COMMON: Stoutenburgh (William) House
AND/OR HISTORIC:

2. LOCATION

STREET AND NUMBER:
U.S. Route 9G, East Park

CITY OR TOWN:
Hyde Park

STATE:	CODE	COUNTY:	CODE
New York	36	Dutchess	027

3. PHOTO REFERENCE

PHOTO CREDIT: Peter Barton
DATE OF PHOTO: April 1972
NEGATIVE FILED AT:

4. IDENTIFICATION

DESCRIBE VIEW, DIRECTION, ETC.

View of east (front) elevation

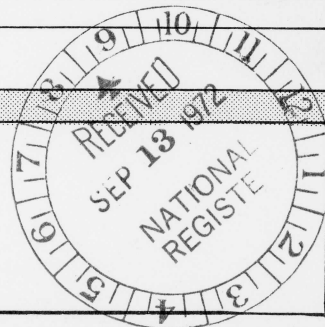

UNITED STATES
DEPARTMENT OF THE INTERIOR
GEOLOGICAL SURVEY

STOUTENBOGH (William) House
PH0009 25
HYDE PARK QUADRANGLE
NEW YORK
7.5 MINUTE SERIES (TOPOGRAPHIC)
SW 1/4 RHINEBECK 15' QUADRANGLE

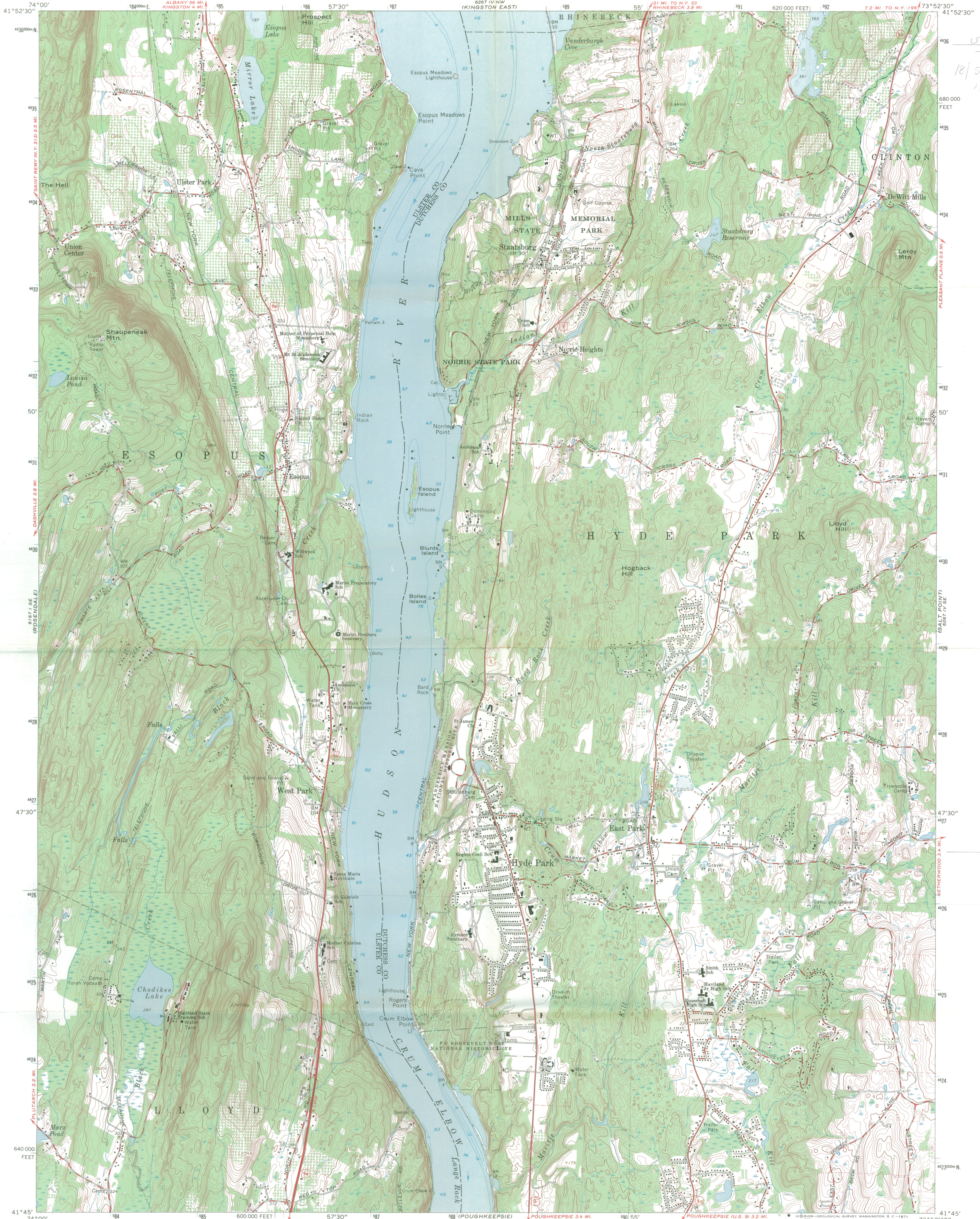

UTM PCF-um
4636
18/590160
1626500

Mapped, edited, and published by the Geological Survey
Control by USGS and USC&GS

Topography by photogrammetric methods from aerial
photographs taken 1962. Field checked 1963

Selected hydrographic data compiled from USC&GS Chart 283 (1962)
This information is not intended for navigational purposes

Polyconic projection. 1927 North American datum
10,000-foot grid based on New York coordinate system, east zone
1000-meter Universal Transverse Mercator grid ticks, zone 18,
shown in blue

Fine red dashed lines indicate selected fence and field lines where
generally visible on aerial photographs. This information is unchecked

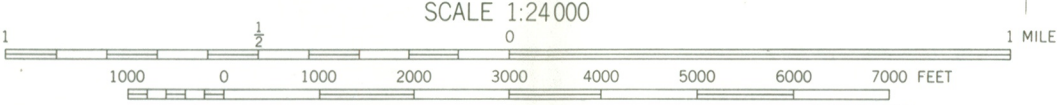
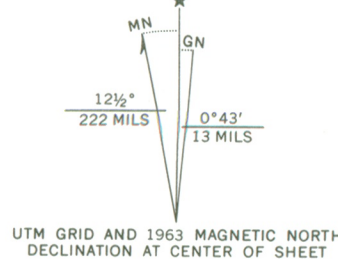

CONTOUR INTERVAL 10 FEET
DATUM IS MEAN SEA LEVEL

DEPTH CURVES AND SOUNDINGS IN FEET—DATUM IS MEAN LOW WATER
SHORELINE SHOWN REPRESENTS APPROXIMATE LINE OF MEAN HIGH WATER
THE MEAN RANGE OF TIDE IS APPROXIMATELY 3.2 FEET



ROAD CLASSIFICATION

Heavy-duty	Light-duty
Medium-duty	Unimproved dirt
U.S. Route	State Route

HYDE PARK, N.Y.
SW 1/4 RHINEBECK 15' QUADRANGLE
N4145—W7352.5/7.5

1963

AMS 6267 IV SW—SERIES V821

THIS MAP COMPLIES WITH NATIONAL MAP ACCURACY STANDARDS
FOR SALE BY U.S. GEOLOGICAL SURVEY, WASHINGTON, D.C. 20242
A FOLDER DESCRIBING TOPOGRAPHIC MAPS AND SYMBOLS IS AVAILABLE ON REQUEST

Form 10-301
(July 1969)

UNITED STATES DEPARTMENT OF THE INTERIOR
NATIONAL PARK SERVICE

NATIONAL REGISTER OF HISTORIC PLACES
PROPERTY MAP FORM

(Type all entries - attach to or enclose with map)

STATE New York	
COUNTY Dutchess	
FOR NPS USE ONLY	
ENTRY NUMBER	DATE
SEP 27 1972	

SEE INSTRUCTIONS

1. NAME			
COMMON: Stoutenburgh (William) House			
AND/OR HISTORIC:			
2. LOCATION			
STREET AND NUMBER: U.S. Route 9G, East Park			
CITY OR TOWN: Hyde Park			
STATE: New York	CODE 36	COUNTY: Dutchess	CODE 027
3. MAP REFERENCE			
SOURCE: U.S. Department of the Interior, Geological Survey 7.5 Minute Series			
SCALE: 1:2400			
DATE: 1963			
4. REQUIREMENTS			
TO BE INCLUDED ON ALL MAPS			
1. Property boundaries where required.			
2. North arrow.			
3. Latitude and longitude reference.			

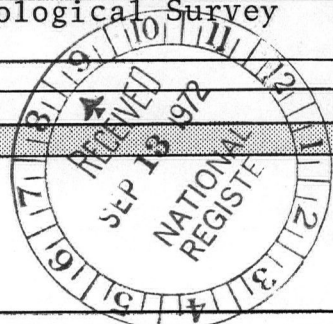

PH0009393



Stoutenburgh (William House)
 U.S. Route 9G,
 East Park
 Hyde Park, New York
 Dutchess County

59° 55' 73° 55' 00" 41° 47' 30" 47' 30" 4627 4626 4625 4624 4623000m N. 41° 45' 73° 52' 30" 593000m E. 592

POUGHKEEPSIE (U.S. 9) 3.2 MI. INTERIOR—GEOLOGICAL SURVEY WASHINGTON D C—1965

1 MILE
 FEET

ROAD CLASSIFICATION
 Heavy-duty ——— Light-duty ———
 Medium-duty ——— Unimproved dirt ———

U.S. Route ○ State Route

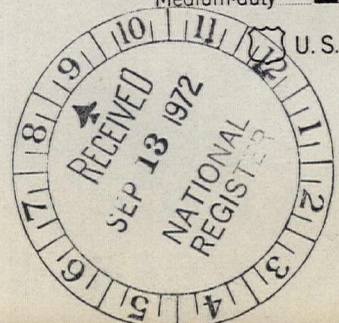

HYDE PARK, N.Y.
 SW/4 RHINEBECK 15' QUADRANGLE
 N4145—W7352.5/7.5

1963

AMS 6267 IV SW—SERIES V821

M-25-SW
 PLEASANT VALLEY
 6267 III NE

Joseph Veach Noble
Chairman

Conrad L. Wirth
Vice-Chairman

Ewald B. Nyquist

Seymour H. Knox

John H. G. Pell

Laurance S. Rockefeller

Mildred F. Taylor

C. Mark Lawton
Director



September 7, 1972

Dr. William Murtagh
Keeper of the National Register
Room 3209
1100 L Street, N.W.
Washington, D.C. 20005

Dear Dr. Murtagh:

As the State Liaison Officer, I am forwarding the enclosed nomination to the National Register of Historic Places:

Stoutenburgh (William) House
Hyde Park, Dutchess County, New York

The above nomination has been reviewed and approved by the Governor's Advisory Committee on Historic Preservation in accordance with the criteria outlined in Section 2.2 of the Grants Guide.

The staff of the State Board for Historic Preservation, the officially designated Preservation Agency, would welcome the opportunity to discuss this submission with your office.

Sincerely,

A handwritten signature in cursive script that reads "Alexander Aldrich".

ALEXANDER ALDRICH
State Liaison Officer



ENTRIES IN THE NATIONAL REGISTER

STATE NEW YORK

Date Entered SEP 27 1972

<u>Name</u>	<u>Location</u>
Crawford (David) House	Newburgh Orange County
Stoutenburgh (William) House	Hyde Park Dutchess County
Bergh-Stoutenburgh House	Hyde Park Dutchess County

Also Notified

Hon. Jacob K. Javits
Hon. James L. Buckley
Hon. John G. Dow
Hon. Hamilton Fish, Jr.

Director, Northeast Region

HR NRowland:mmm 9/27/72

State Liaison Officer
Mr. Alexander Aldrich
Commissioner of Parks & Recreation
New York State Historic Trust
Parks and Recreation
Room 303
South Swan St. Building
Albany, New York 12223