

**NATIONAL REGISTER OF HISTORIC PLACES  
INVENTORY - NOMINATION FORM**

(Type all entries - complete applicable sections)

|                              |                 |
|------------------------------|-----------------|
| STATE:<br>New York           |                 |
| COUNTY:<br>Albany            |                 |
| FOR NPS USE ONLY             |                 |
| ENTRY NUMBER<br>71.2.36.0006 | DATE<br>2/18/71 |

**1. NAME**

COMMON:  
**Music Hall**

AND/OR HISTORIC:

**2. LOCATION**

STREET AND NUMBER:  
**Northwest corner Remsen and Oneida Streets**

CITY OR TOWN:  
**Cohoes**

STATE: **New York** CODE: **36** COUNTY: **Albany** CODE: **001**

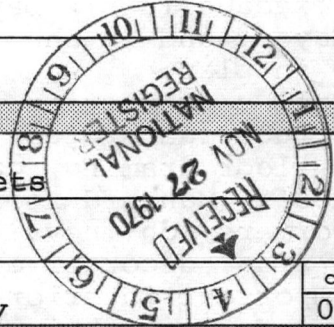

**3. CLASSIFICATION**

| CATEGORY<br>(Check One)   | OWNERSHIP  | STATUS   | ACCESSIBLE TO THE PUBLIC   |
|---|--|--|--|
| <input type="checkbox"/> District<br><input type="checkbox"/> Site<br><input type="checkbox"/> Object<br><input checked="" type="checkbox"/> Building<br><input type="checkbox"/> Structure | <input checked="" type="checkbox"/> Public<br><input type="checkbox"/> Private<br><input type="checkbox"/> Both                                    | Public Acquisition:<br><input type="checkbox"/> In Process<br><input type="checkbox"/> Being Considered<br><input type="checkbox"/> Occupied<br><input type="checkbox"/> Unoccupied<br><input checked="" type="checkbox"/> Preservation work in progress | Yes:<br><input checked="" type="checkbox"/> Restricted<br><input type="checkbox"/> Unrestricted<br><input type="checkbox"/> No |
| PRESENT USE (Check One or More as Appropriate)  |  |  |  |
| <input type="checkbox"/> Agricultural<br><input type="checkbox"/> Commercial<br><input type="checkbox"/> Educational<br><input type="checkbox"/> Entertainment                              | <input type="checkbox"/> Government<br><input type="checkbox"/> Industrial<br><input type="checkbox"/> Military<br><input type="checkbox"/> Museum | <input type="checkbox"/> Park<br><input type="checkbox"/> Private Residence<br><input type="checkbox"/> Religious<br><input type="checkbox"/> Scientific   | <input type="checkbox"/> Transportation<br><input type="checkbox"/> Other (Specify)<br><u>Being remodeled</u>                  |

**4. OWNER OF PROPERTY**

OWNER'S NAME:  
**City of Cohoes**

STREET AND NUMBER:

CITY OR TOWN: **Cohoes** STATE: **New York** CODE: **36**

**5. LOCATION OF LEGAL DESCRIPTION**

COURTHOUSE, REGISTRY OF DEEDS, ETC.:  
**Albany County Courthouse**

STREET AND NUMBER:  
**Eagle Street between Columbia and Pine Streets**

CITY OR TOWN: **Albany** STATE: **New York** CODE: **36**

**6. REPRESENTATION IN EXISTING SURVEYS**

TITLE OF SURVEY:  
**Hudson River Valley Commission**

DATE OF SURVEY: **1965**  Federal  State  County  Local

DEPOSITORY FOR SURVEY RECORDS:  
**Hudson River Valley Commission**

STREET AND NUMBER:  
**105 White Plains Road**

CITY OR TOWN: **Tarrytown** STATE: **New York** CODE: **36**

SEE INSTRUCTIONS

STATE: **New York**

COUNTY: **Albany**

ENTRY NUMBER: **71.2.36.0006**

DATE: **2/18/71**

FOR NPS USE ONLY

7. DESCRIPTION

|           |                                    |   |                                |   |                                |                                    |
|-----------|------------------------------------|---|--------------------------------|---|--------------------------------|------------------------------------|
| CONDITION | (Check One)                        |   |                                |   |                                |                                    |
|           | <input type="checkbox"/> Excellent | <input checked="" type="checkbox"/> Good      | <input type="checkbox"/> Fair  | <input type="checkbox"/> Deteriorated             | <input type="checkbox"/> Ruins | <input type="checkbox"/> Unexposed |
|           | (Check One)                        |   |                                | (Check One)                                       |                                |                                    |
|           | <input type="checkbox"/> Altered   | <input checked="" type="checkbox"/> Unaltered | <input type="checkbox"/> Moved | <input checked="" type="checkbox"/> Original Site |                                |                                    |

DESCRIBE THE PRESENT AND ORIGINAL (if known) PHYSICAL APPEARANCE

Number of stories: Four stories with attic and cellar.  
 Number of bays: East facade is nine bays wide; south facade is six bays wide.  
 Layout and/or shape of plan: The building is rectangular in plan.  
 Wall construction: Brick with stone trim.  
 Structural system: Brick exterior bearing walls, wood floor framing, cast iron columns.  
 Roof: Mansard roof, bracketed cornice.  
 Dormers, chimneys: Flat-roofed dormer windows on east side; decorative corbeled chimneys.  
 Important interior features: Much of the original interior fabric is intact. On the first floor, which was used as bank, wooden tellers' counters, vault and offices remain. On the second floor, the original plan of a centrally located theater ticket booth remains. Much other late nineteenth century building fabric also remains, including gas fixtures, ticket booth, doors and door trim, radiators, wallpaper, lavatories and "syphonic" water closets.  
 On the third floor is the theater with a balcony on the fourth floor level. The balcony is suspended by tension rods from the roof trusses. The theater walls and ceiling are still covered with the original painted canvas covering. A painted stage backdrop, gilded loge boxes, gasoliers, balcony benches and dressing rooms under the sloping stage are still intact.

SEE INSTRUCTIONS



**8. SIGNIFICANCE**

PERIOD (Check One or More as Appropriate)

|  |                                       |  |                                       |
|--|---------------------------------------|--|---------------------------------------|
| <input type="checkbox"/> Pre-Columbian | <input type="checkbox"/> 16th Century | <input type="checkbox"/> 18th Century            | <input type="checkbox"/> 20th Century |
| <input type="checkbox"/> 15th Century  | <input type="checkbox"/> 17th Century | <input checked="" type="checkbox"/> 19th Century |                                       |

SPECIFIC DATE(S) (If Applicable and Known) 1874

AREAS OF SIGNIFICANCE (Check One or More as Appropriate)

|  |   |  |  |
|--|---|--|--|
| <input type="checkbox"/> Aboriginal              | <input type="checkbox"/> Education              | <input type="checkbox"/> Political           | <input type="checkbox"/> Urban Planning  |
| <input type="checkbox"/> Prehistoric             | <input type="checkbox"/> Engineering            | <input type="checkbox"/> Religion/Philosophy | <input type="checkbox"/> Other (Specify) |
| <input type="checkbox"/> Historic                | <input type="checkbox"/> Industry               | <input type="checkbox"/> Science             | _____                                    |
| <input type="checkbox"/> Agriculture             | <input type="checkbox"/> Invention              | <input type="checkbox"/> Sculpture           | _____                                    |
| <input checked="" type="checkbox"/> Architecture | <input type="checkbox"/> Landscape Architecture | <input type="checkbox"/> Social/Humanitarian | _____                                    |
| <input type="checkbox"/> Art                     | <input type="checkbox"/> Literature             | <input type="checkbox"/> Theater             | _____                                    |
| <input type="checkbox"/> Commerce                | <input type="checkbox"/> Military               | <input type="checkbox"/> Transportation      | _____                                    |
| <input type="checkbox"/> Communications          | <input type="checkbox"/> Music                  |  | _____                                    |
| <input type="checkbox"/> Conservation            |   |  | _____                                    |

STATEMENT OF SIGNIFICANCE

In 1874 James Masten, owner of the Cohoes Cataract, and William Acheson, a mill owner, built the Music Hall as a business enterprise. The post office initially occupied the north end of the building. The upper two stories housed a theater capable of seating 1,000 persons, and was one of three theaters in Cohoes in the latter part of the nineteenth century. In 1876 the city library moved into rooms in the second story. In 1880 the First National Bank of Cohoes opened offices in the building.

The exterior of the building is an impressive example of the commercial architecture of the 1870's. Although the building contains traces of the so-called "French Second Empire" style, it is essentially an example of American urban architectural design of the period. The theater itself is an architectural jewel, and it is especially notable that it has existed so long with so much of its original fabric intact.

SEE INSTRUCTIONS

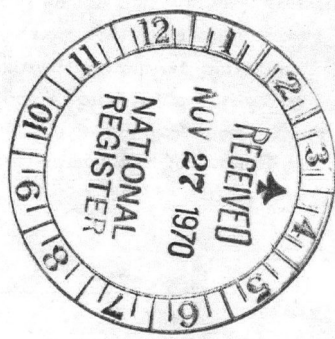

9. MAJOR BIBLIOGRAPHICAL REFERENCES

See "A Report on Music Hall, Remsen and Oneida Streets, Cohoes, Albany County, New York," prepared by the New York State Historic Trust Staff, August, 1969.

10. GEOGRAPHICAL DATA

| LATITUDE AND LONGITUDE COORDINATES<br>DEFINING A RECTANGLE LOCATING THE PROPERTY |                         |                         | O<br>R | LATITUDE AND LONGITUDE COORDINATES<br>DEFINING THE CENTER POINT OF A PROPERTY<br>OF LESS THAN TEN ACRES |                         |  |
|--|-------------------------|-------------------------|--------|---|-------------------------|--|
| CORNER   | LATITUDE                | LONGITUDE               |        | LATITUDE  | LONGITUDE               |  |
|  | Degrees Minutes Seconds | Degrees Minutes Seconds |        | Degrees Minutes Seconds   | Degrees Minutes Seconds |  |
| NW   | 0 ' "                   | 0 ' "                   |        | 42° 46' 36"   | 73° 42' 10"             |  |
| NE   | 0 ' "                   | 0 ' "                   |        |   |                         |  |
| SE   | 0 ' "                   | 0 ' "                   |        |   |                         |  |
| SW   | 0 ' "                   | 0 ' "                   |        |   |                         |  |

APPROXIMATE ACREAGE OF NOMINATED PROPERTY: **less than ten**

LIST ALL STATES AND COUNTIES FOR PROPERTIES OVERLAPPING STATE OR COUNTY BOUNDARIES

| STATE: | CODE | COUNTY | CODE |
|--------|------|--------|------|
|        |      |        |      |
|        |      |        |      |
|        |      |        |      |
|        |      |        |      |

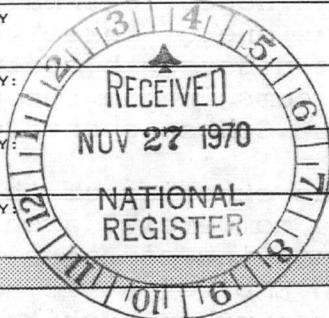

18/60618/4736550  
UTM B...  
3-80-7c

SEE INSTRUCTIONS

11. FORM PREPARED BY

NAME AND TITLE:  
**Diana S. Waite**

ORGANIZATION: **New York State Historic Trust**      DATE: **May 1970**

STREET AND NUMBER:  
**Conservation Department**

CITY OR TOWN: **Albany**      STATE: **New York**      CODE: **36**

12. STATE LIAISON OFFICER CERTIFICATION

NATIONAL REGISTER VERIFICATION

As the designated State Liaison Officer for the National Historic Preservation Act of 1966 (Public Law 89-665), I hereby nominate this property for inclusion in the National Register and certify that it has been evaluated according to the criteria and procedures set forth by the National Park Service. The recommended level of significance of this nomination is:

National  State  Local

Name *[Signature]*

Title **Chairman, N.Y.S. Historic Trust**

Date **4 IX 76**

I hereby certify that this property is included in the National Register.

*[Signature]*  
Chief, Office of Archeology and Historic Preservation  
**FEB 18 1971**

Date \_\_\_\_\_

ATTEST:

*[Signature]*  
Keeper of The National Register

Date **FEB 2 1971**

RECEIPT

PROPERTY

Music Hall

STATE N.Y.

71.2.36.0006 2/18/71

DATE OF RECEIPT 10/1/70 YES NO NUMBER

|                      |   |  |   |
|----------------------|---|--|---|
| DATA PAGE            | ✓ |  | 1 |
| PHOTO (S)            | ✓ |  |   |
| PHOTODESCRIPTION (S) | ✓ |  |   |
| MAP (S)              | ✓ |  | 1 |
| MAP DESCRIPTION (S)  | ✓ |  |   |
| LOGGED               | ✓ |  |   |
| ACKNOWLEDGE          |   |  |   |

12/21/70

RESUBMIT 11/27/70 10/2/70

REVIEW

OK

S. Mansur 12/21/70

HISTORIAN

Shouldn't we know what the remodeling consists of. CONFER

~~OK~~

~~1/1/71~~

HISTORIAN

ARCHITECT

OK

Chambers 12-22-70

ASST. KEEPER

KEEPER

OK

2/2/71

ENTRY

CHIEF, OAHF

OK

2-18-71

EDITORIAL PROCESSING, EDITOR

OK ED 12/23

Federal Register Entry 4/6/71

Annual Edition Entry

Logged Card 2/18/71 2/18/71

WORKING NUMBER 10-1-70-27



OK confer

Returned 4/9/71 Ben agrees w/ info. on notes describing alterations which occurred. 577. 1/28/71



NATIONAL BANK  
BUILDING

AMERICAN  
LEGION

THE PLACE

THE PLACE

423  
U.S. MAIL

NPS Number 71-2-36-0006Title: Music HallLoc. Albany Co., N.Y. ①View from St.

PROPERTY OF THE NATIONAL REGISTER

UTM REF. W  
3-2676  
18/606180  
4736550

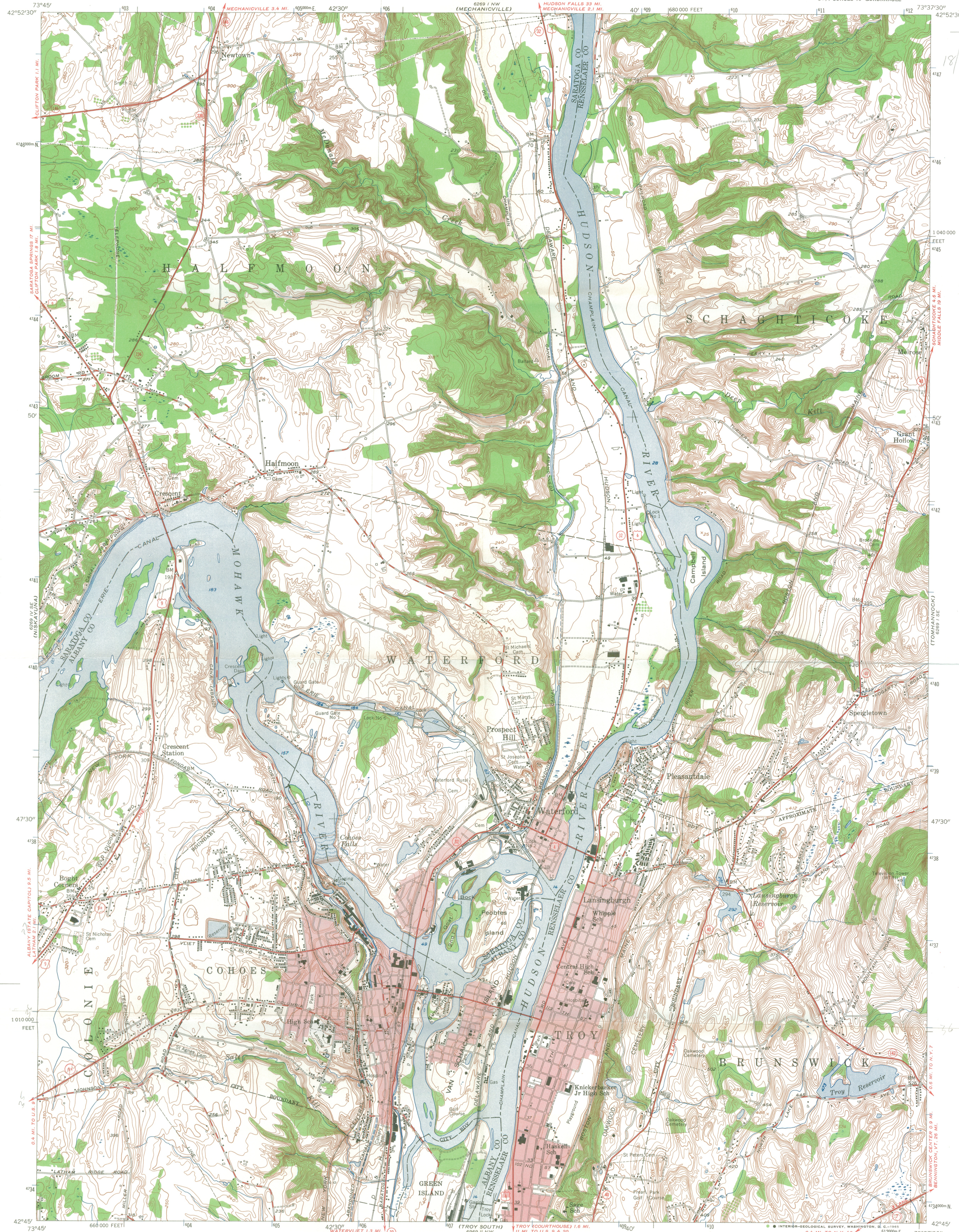

Mapped, edited, and published by the Geological Survey

Control by USGS and USC&GS  
Topography from aerial photographs by stereophotogrammetric methods. Aerial photographs taken 1952. Field check 1954  
Polyconic projection. 1927 North American datum  
10,000-foot grid based on New York coordinate system, east zone  
Red tint indicates area in which only landmark buildings are shown  
Unchecked elevations are shown in brown  
1000-meter Universal Transverse Mercator grid ticks, zone 18, shown in blue

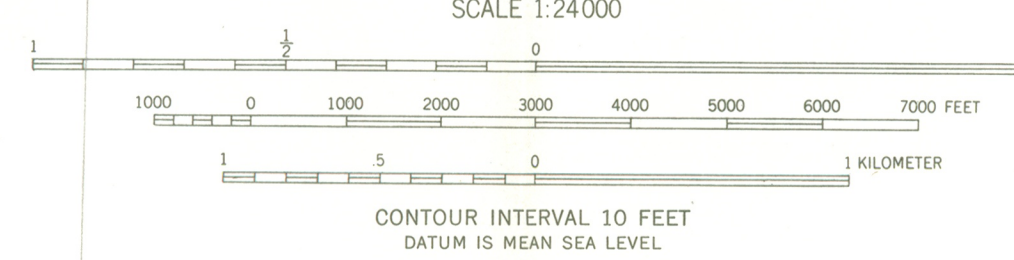
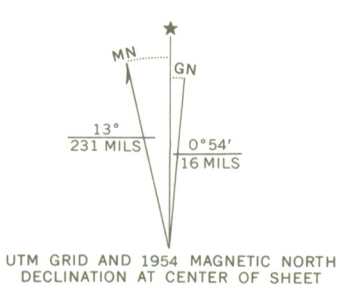

ROAD CLASSIFICATION

|             |                 |
|-------------|-----------------|
| Heavy-duty  | Light-duty      |
| Medium-duty | Unimproved dirt |
| U. S. Route | State Route     |

THIS MAP COMPLIES WITH NATIONAL MAP ACCURACY STANDARDS  
FOR SALE BY U. S. GEOLOGICAL SURVEY, WASHINGTON 25, D. C.  
A FOLDER DESCRIBING TOPOGRAPHIC MAPS AND SYMBOLS IS AVAILABLE ON REQUEST

TROY NORTH, N. Y.  
SW/4 COHOES 15' QUADRANGLE  
N 4245-W 7337.5/7.5  
1954  
AMS 6269 1 SW-SERIES 8821

UNITED STATES DEPARTMENT OF THE INTERIOR  
NATIONAL PARK SERVICE

NATIONAL REGISTER OF HISTORIC PLACES  
PROPERTY MAP FORM

(Type all entries - attach to or enclose with map)

|                  |         |
|------------------|---------|
| STATE            |         |
| New York         |         |
| COUNTY           |         |
| Albany           |         |
| FOR NPS USE ONLY |         |
| ENTRY NUMBER     | DATE    |
| 712.36.0006      | 2/18/71 |

SEE INSTRUCTIONS

1. NAME

COMMON: Music Hall  
AND/OR HISTORIC:

2. LOCATION

STREET AND NUMBER:  
Northwest corner of Remsen and Oneida Streets

CITY OR TOWN:  
Cohoes

|          |      |         |      |
|----------|------|---------|------|
| STATE:   | CODE | COUNTY: | CODE |
| New York | 36   | Albany  | 001  |

3. MAP REFERENCE

SOURCE:  
USGS quadrangle, 7.5 minute series

SCALE: 1:24000

DATE: 1954

4. REQUIREMENTS

- TO BE INCLUDED ON ALL MAPS
1. Property boundaries where required.
  2. North arrow.
  3. Latitude and longitude reference.



PH0009041

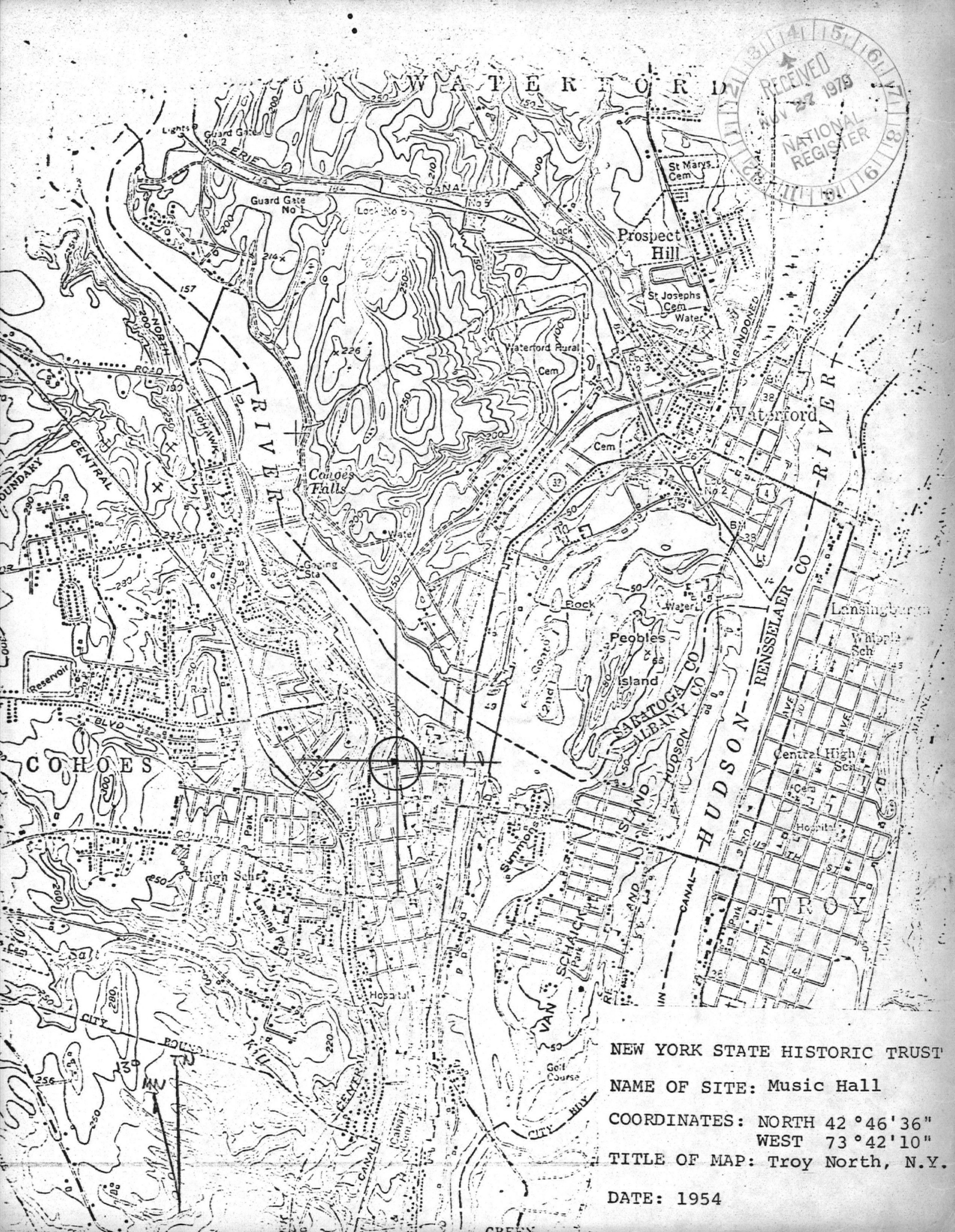

NEW YORK STATE HISTORIC TRUST  
 NAME OF SITE: Music Hall  
 COORDINATES: NORTH 42°46'36"  
 WEST 73°42'10"  
 TITLE OF MAP: Troy North, N.Y.  
 DATE: 1954

*Corrected 102*

CONRAD L. WIRTH, ~~Chairman~~ Vice Chairman

LOUIS C. JONES, ~~Vice Chairman~~ Chairman

JAMES E. ALLEN, JR.

SEYMOUR H. KNOX



NEW YORK STATE HISTORIC TRUST

JOHN H. G. PELL

LAURANCE S. ROCKEFELLER

MILDRED F. TAYLOR

WILBUR E. WRIGHT,  
Executive Secretary

DIVISION OF PARKS  
CONSERVATION DEPARTMENT, ALBANY, N. Y. 12226

September 28, 1970

Dr. William Murtagh  
Keeper of the National Register  
of Historic Places  
National Park Service  
801 Nineteenth Street, N.W.  
Washington, D. C. 20036

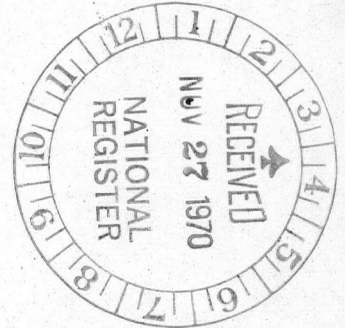

Dear Dr. Murtagh:

As Chairman of the New York State Historic Trust, the officially designated State Preservation Agency, and as the State Liaison Officer, I am forwarding the enclosed nominations to the Nation Register of Historic Places:

- Binghamton City Hall, Binghamton, New York
- Clermont, Germantown, New York
- Coeymans School, Coeymans, New York
- Dutch Reformed Church, Newburgh, New York
- Executive Mansion, Albany, New York
- Gasholder House, Troy, New York
- Grant Cottage, Mt. McGregor, New York
- New York State Maritime Museum Block,  
New York, New York
- Old Stone Barracks, Plattsburgh Air Force  
Base, Plattsburgh, New York
- Senate House, Kingston, New York
- "Springside", Matthew Vassar Estate,  
Poughkeepsie, New York

"The Hill", Livingston, New York

Walt Whitman House, South Huntington,  
Long Island, New York

First Universalist Church, Rochester, New York

Campbell-Whittlesey House, Rochester, New York

National State Bank Building, Troy, New York

Ilium Building, Troy, New York

"Pioneer Farm", Dansville, New York

Harmony Mill No. 3, Cohoes, New York

Herkimer House, Danube, New York

Historic Cherry Hill, Albany, New York

Indian Castle Church, Danube, New York

John Brown Farm, Lake Placid, New York

Joseph Henry Memorial, Albany, New York

Lock 18 of Enlarged Erie Canal, Cohoes, New York

Lorenzo, Cazenovia, New York

Music Hall, Cohoes, New York

New York Shakespeare Festival Theater, New York,  
New York

New York State Capitol, Albany, New York

New York State Court of Appeals Building,  
Albany, New York

New York State Department of Education Building,  
Albany, New York

The above nominations have been reviewed and approved by the Governor's Advisory Committee in accordance with the criteria outlined in Sec. 2.2 of the Grants Guide.

Dr. William Murtagh

- 3 -

September 28, 1970

The staff of the Trust would welcome the opportunity to discuss these submissions with your office.

Sincerely,

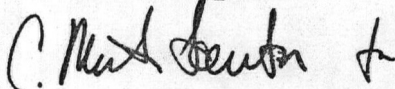
A handwritten signature in dark ink, appearing to read "C. Louis Jones". The signature is written in a cursive style with a large initial "C" and a distinct "J".

Dr. Louis C. Jones

UNITED STATES DEPARTMENT OF THE INTERIOR  
NATIONAL PARK SERVICE  
WASHINGTON OFFICE

FOLLOW-UP SLIP

To: Staff:

Date 1/15/71

Talked w/ Mr. Lawton's architect.  
He said that c. 1900 the storefront  
exterior was added and interior  
alteration of remaining stair-  
way occurred. Also said that  
it is far the fine "music hall"  
interior of the original that it  
is really significant. They're  
(over)

Signature Sally

doing a complete arch. study which  
will come out in several months.  
He said they'll send it to us.

FEB 18 1971

H30-HR

House of Representatives  
Barber B. Conable, Jr.  
Bella S. Abzug  
Alexander Pirnie

Hon. Jacob K. Javits  
United States Senate  
Washington, D. C.

Dear Senator Javits:

We are pleased to inform you that the historic properties listed on the enclosure have been nominated by the State Liaison Officer appointed by the Governor for the implementation of the National Historic Preservation Program in New York and have been entered into the National Register of Historic Places. Senator James L. Buckley and the appropriate Representatives have also been provided with this information. By copy of this letter, the State Liaison Officer, Dr. Louis C. Jones, Chairman, New York State Historic Trust, Parks and Recreation, Building 2, State Campus, Albany, New York 12226, has likewise been notified. A leaflet explaining the National Register is enclosed.

Sincerely yours,

(Signed)

Director

Enclosures

Entered in the National Register FEB 18 1971

cc: Dr. Louis C. Jones, Chairman, New York State Historic Trust, Parks and Recreation, Building 2, State Campus, Albany, New York 12226

Also notified: Hon. James L. Buckley  
United States Senate

Hon. Samuel S. Stratton  
House of Representatives  
Hon. Carleton J. King  
Robert C. McEwen  
Hamilton Fish, Jr.  
John H. Terry

BASIC FILE RETAINED  
IN HR

2/11/71

SMarusin:mmm

cc: Director, Northeast Region

HR

Properties added to the National Register of Historic Places

NEW YORK

|   |                             |
|---|-----------------------------|
| New York State Court of Appeals Building          | Albany County, New York     |
| Harmony Mill No. 3                                | Albany County, New York     |
| Albany Union Station                              | Albany County, New York     |
| Historic Cherry Hill                              | Albany County, New York     |
| Executive Mansion                                 | Albany County, New York     |
| <u>Music Hall</u>                                 | Albany County, New York     |
| New York State Capitol                            | Albany County, New York     |
| Lock 18 of Enlarged Erie Canal                    | Albany County, New York     |
| Joseph Henry Memorial                             | Albany County, New York     |
| The Gasholder House                               | Rensselaer County, New York |
| Grant Cottage                                     | Saratoga County, New York   |
| The Kent-Delord House Museum                      | Clinton County, New York    |
| Old Stone Barracks                                | Clinton County, New York    |
| Clermont  | Columbia County, New York   |
| The Mill  | Columbia County, New York   |
| Weighlock Building                                | Onondaga County, New York   |
| Syracuse-Savings Bank                             | Onondaga County, New York   |
| Campbell-Whittlesey House                         | Monroe County, New York     |
| Jonathan Child House and Brewster-<br>Burke House | Monroe County, New York     |
| New York State Maritime Museum Block              | New York, New York          |
| Indian Castle Church                              | Herkimer County, New York   |
| Lorenzo   | Madison County, New York    |

FEB 18 1971

H30-HR

Dr. Louis C. Jones  
Chairman  
New York State Historic Trust  
Parks and Recreation  
Building 2  
State Campus  
Albany, New York 12226

Dear Dr. Jones:

We are pleased to inform you that the historic properties listed on the enclosure have been placed on the National Register of Historic Places. Senators Jacob K. Javits and James L. Buckley and the appropriate Representatives are being informed. A leaflet explaining the National Register is enclosed for each of the property owners. Please withhold any publicity on this until you have received a carbon copy of the Congressional correspondence.

Sincerely yours,

(Signed)

Director

Enclosures

Entered in the National Register

FEB 18 1971

cc:

HR

SMarusin:mmm

2/11/71

BASIC FILE RETAINED IN HR

Properties added to the National Register of Historic Places

NEW YORK

|   |                             |
|---|-----------------------------|
| New York State Court of Appeals Building          | Albany County, New York     |
| Harmony Mill No. 3                                | Albany County, New York     |
| Albany Union Station                              | Albany County, New York     |
| Historic Cherry Hill                              | Albany County, New York     |
| Executive Mansion                                 | Albany County, New York     |
| Music Hall  | Albany County, New York     |
| New York State Capitol                            | Albany County, New York     |
| Lock 18 of Enlarged Erie Canal                    | Albany County, New York     |
| Joseph Henry Memorial                             | Albany County, New York     |
| The Gasholder House                               | Rensselaer County, New York |
| Grant Cottage                                     | Saratoga County, New York   |
| The Kent-Delord House Museum                      | Clinton County, New York    |
| Old Stone Barracks                                | Clinton County, New York    |
| Clermont  | Columbia County, New York   |
| The Hill  | Columbia County, New York   |
| Weighlock Building                                | Onondaga County, New York   |
| Syracuse Savings Bank                             | Onondaga County, New York   |
| Campbell-Whittlessey House                        | Monroe County, New York     |
| Jonathan Child House and Brewster-<br>Burke House | Monroe County, New York     |
| New York State Maritime Museum Block              | New York, New York          |
| Indian Castle Church                              | Herkimer County, New York   |
| Lorenzo   | Madison County, New York    |

Music Hall  
Albany N.Y.

21

S. Marusin  
2/16/71

FEB 18 1971

H30-RR

Hon. Jacob K. Javits  
United States Senate  
Washington, D. C.

Dear Senator Javits:

We are pleased to inform you that the historic properties listed on the enclosure have been nominated by the State Liaison Officer appointed by the Governor for the implementation of the National Historic Preservation Program in New York and have been entered into the National Register of Historic Places. Senator James L. Buckley and the appropriate Representatives have also been provided with this information. By copy of this letter, the State Liaison Officer, Dr. Louis C. Jones, Chairman, New York State Historic Trust, Parks and Recreation, Building 2, State Campus, Albany, New York 12226, has likewise been notified. A leaflet explaining the National Register is enclosed.

Sincerely yours,

(Signed)

Director

Enclosures

Entered in the National Register FEB 18 1971

cc: Dr. Louis C. Jones, Chairman, New York State Historic Trust, Parks and Recreation, Building 2, State Campus, Albany, New York 12226

Also notified: Hon. James L. Buckley  
United States Senate

Hon. Samuel S. Stratton  
House of Representatives  
Hon. Carleton J. King  
Robert C. McEwen  
Hamilton Fish, Jr.  
John H. Terry

Bella S. Alzug  
Alexander Pirnie

BASIC FILE RETAINED  
IN HR

2/11/71

HR  
SMarusin:mmm

Properties added to the National Register of Historic Places

NEW YORK

|   |                             |
|---|-----------------------------|
| New York State Court of Appeals Building      | Albany County, New York     |
| Harmony Mill No. 3                            | Albany County, New York     |
| Albany Union Station                          | Albany County, New York     |
| Historic Cherry Hill                          | Albany County, New York     |
| Executive Mansion                             | Albany County, New York     |
| Music Hall                                    | Albany County, New York     |
| New York State Capitol                        | Albany County, New York     |
| Lock 18 of Enlarged Erie Canal                | Albany County, New York     |
| Joseph Henry Memorial                         | Albany County, New York     |
| The Gasholder House                           | Rensselaer County, New York |
| Grant Cottage                                 | Saratoga County, New York   |
| The Kent-Delord House Museum                  | Clinton County, New York    |
| Old Stone Barracks                            | Clinton County, New York    |
| Clermont                                      | Columbia County, New York   |
| The Hill                                      | Columbia County, New York   |
| Weighlock Building                            | Onondaga County, New York   |
| Syracuse Savings Bank                         | Onondaga County, New York   |
| Campbell-Whittlesey House                     | Monroe County, New York     |
| Jonathan Child House and Brewster-Burke House | Monroe County, New York     |
| New York State Maritime Museum Block          | New York, New York          |
| Indian Castle Church                          | Herkimer County, New York   |
| Lorenzo                                       | Madison County, New York    |

21

J Marusin  
2/16/71

FEB 18 1971

H3C-NR

Dr. Louis C. Jones  
Chairman  
New York State Historic Trust  
Parks and Recreation  
Building 2  
State Campus  
Albany, New York 12226

Dear Dr. Jones:

We are pleased to inform you that the historic properties listed on the enclosure have been placed on the National Register of Historic Places. Senators Jacob K. Javits and James L. Buckley and the appropriate Representatives are being informed. A leaflet explaining the National Register is enclosed for each of the property owners. Please withhold any publicity on this until you have received a carbon copy of the Congressional correspondence.

Sincerely yours,

(Signed)

Director

Enclosures

Entered in the National Register

FEB 18 1971

cc:  
HR

SMarusin:mmm

2/11/71

BASIC FILE RETAINED IN HR

Properties added to the National Register of Historic Places

NEW YORK

|   |                             |
|---|-----------------------------|
| New York State Court of Appeals Building      | Albany County, New York     |
| Harmony Mill No. 3                            | Albany County, New York     |
| Albany Union Station                          | Albany County, New York     |
| Historic Cherry Hill                          | Albany County, New York     |
| Executive Mansion                             | Albany County, New York     |
| Music Hall                                    | Albany County, New York     |
| New York State Capitol                        | Albany County, New York     |
| Lock 18 of Enlarged Erie Canal                | Albany County, New York     |
| Joseph Henry Memorial                         | Albany County, New York     |
| The Gasholder House                           | Rensselaer County, New York |
| Grant Cottage                                 | Saratoga County, New York   |
| The Kent-Delord House Museum                  | Clinton County, New York    |
| Old Stone Barracks                            | Clinton County, New York    |
| Clermont                                      | Columbia County, New York   |
| The Hill                                      | Columbia County, New York   |
| Weighlock Building                            | Onondaga County, New York   |
| Syracuse Savings Bank                         | Onondaga County, New York   |
| Campbell-Whittlesey House                     | Monroe County, New York     |
| Jonathan Child House and Brewster-Burke House | Monroe County, New York     |
| New York State Maritime Museum Block          | New York, New York          |
| Indian Castle Church                          | Herkimer County, New York   |
| Lorenzo                                       | Madison County, New York    |