

United States Department of the Interior
National Park Service

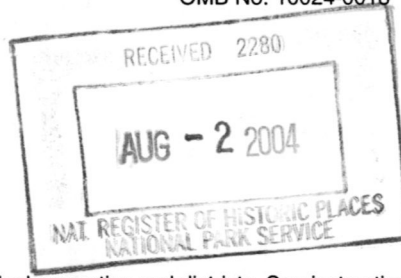

National Register of Historic Places
Registration Form

This form is for use in nominating or requesting determinations for individual properties and districts. See instructions in *How to Complete the National Register of Historic Places Registration Form* (National Register Bulletin 16A). Complete each item by marking "x" in the appropriate box or by entering the information requested. If an item does not apply to the property being documented, enter "N/A" for "not applicable." For functions, architectural classification, materials, and areas of significance, enter only categories and subcategories from the instructions. Place additional entries and narrative items on continuation sheets (NPS Form 10-900a). Use a typewriter, word processor, or computer, to complete all items.

1. Name of Property

historic name Purple, Gilbert E., House

other name/site number Northern Tioga Telephone Company

2. Location

street & number 34 Maple Avenue not for publication

city or town Newark Valley N/A vicinity

state New York code NY county Tioga code 107 zip code 13811

3. State/Federal Agency Certification

As the designated authority under the National Historic Preservation Act, as amended, I hereby certify that this nomination request for determination of eligibility meets the documentation standards for registering properties in the National Register of Historic Places and meets the procedural and professional requirements set forth in 36 CFR Part 60. In my opinion, the property meets does not meet the National Register criteria. I recommend that this property be considered significant nationally statewide locally. (See continuation sheet for additional comments.)

William Carter, SHPO 4/09/04
Signature of certifying official/Title Date

New York State Office of Parks, Recreation and Historic Preservation
State or Federal agency and bureau

In my opinion, the property meets does not meet the National Register criteria. (See continuation sheet for additional comments.)

Signature of certifying official/Title Date

State or Federal agency and bureau

4. National Park Service Certification

I hereby certify that the property is:

- entered in the National Register.
 See continuation sheet.
- determined eligible for the National Register
 See continuation sheet.
- determined not eligible for the National Register.
- removed from the National Register.
- other, (explain): _____

Edson H. Beall 9/15/04
Signature of the Keeper Date of Action

5. Classification

Ownership of Property
(check as many boxes as apply)

Category of Property
(check only one box)

Number of Resources within Property
(Do not include previously listed resources in the count.)

- public-local
- private
- public-State
- public-Federal

- district
- building(s)
- site
- structure
- object

Contributing	Noncontributing	
3	0	buildings
_____	_____	sites
_____	_____	structures
_____	_____	objects
3	0	Total

Name of related multiple property listing
(Enter "N/A" if property is not part of a multiple property listing.)

Number of contributing resources previously listed in the National Register

Hist. & Arch. Resources of the Town & Village of Newark Valley

8

6. Function or Use

Historic Function
(Enter categories from instructions)

Current Function
(Enter categories from instructions)

Domestic/residence _____

Commerce/business _____

Domestic/residence _____

7. Description

Architectural Classification
(Enter categories from instructions)

Materials
(Enter categories from instructions)

Queen Anne _____

foundation _____ concrete _____

walls _____ wood _____

roof _____ asphalt _____

other _____

Narrative Description

(Describe the historic and current condition of the property on one or more continuation sheets.)

See Continuation Sheet.

Purple, Gilbert E., House
Tioga County, New York

**NATIONAL REGISTER OF HISTORIC PLACES
CONTINUATION SHEET**

Section number 7 Page 1

DESCRIPTION :

Located at the northeast corner of Maple and Elm Streets, the Gilbert E. Purple House is part of a residential neighborhood in the Village of Newark Valley in Tioga County, New York. The village is approximately 10 miles north of the Village of Owego, the seat for Tioga County and 20 miles northeast of the city of Binghamton. The Gilbert E. Purple House is in the west portion of the village, west of Owego Creek and the old Lehigh Valley Railroad tracks that follow a north-south path through the village, parallel to Main Street (SR 38). The house and two contributing outbuildings are located on a double lot containing approximately 19,000 square feet. The surrounding residential neighborhood contains a mixture of late-nineteenth and twentieth century residences.

Built by Herman Saddlemire in 1903, the house was purchased by Gilbert Purple in 1911 who substantially expanded it, beginning in 1913. The house is a modest two and one-half story Queen Anne style building constructed of wood frame and clapboarding. There is a stone foundation in the earlier portion of the building and a concrete foundation in the later section/northern portion. The formal entrance to the house is located at the southeast corner of the south elevation, emphasized by a one-story angled porch that extends along the south and east elevations. The porch sections end at two projecting gable-ends that mirror each other on each elevation. Both of these sections contain a large central window with two smaller windows on either side that are angled and recessed. Each recess is framed by a simple arch molding with a pendant at the peak. This recessed arch design is repeated on each corner of the north elevation and contains a window in the west corner and a door in the east. There is a small, pitched gable covering with side brackets that cantilevers over the door. A large concrete square chimney dominates the north elevation, running from the foundation through the peak of the roof gable.

To the left of the chimney, the north elevation contains a one-over-one double hung sash window. All second story windows are of one-over-one double hung sash. The windows are paired in the projecting gable end in the second story. The windows in the southwest corner are directly over the entrance and windows in the first floor. There are three windows directly over the second story windows in this corner that are part of a third-story turret capped with a steeply pitched bell roof. Each roof gable end has a small square window directly over the paired windows in the second story. The roof is cross-gabled with a plain molding and fascia board under a slightly projecting eave. The entire roof is covered with asphalt singles.

There is a large two-story addition on the west elevation of the house, constructed ca. 1930. The addition is rectangular in shape with a slightly sloping roof. The northwest corner of the addition is set at an angle to the building in keeping with the rest of the corner treatments of the house. There is also a cellar entrance below the first floor window. The first floor has a covered entrance at the north end. Next to the door are two sets of paired windows with six-over-six lights. There are two sets of these same windows in the north side of the addition. The south side of the addition has one offset one-over-one double hung sash window. The second story contains a half-wall with 5 large screened porch openings. This rectangular addition contains an enclosed porch and kitchen on the first floor and a sleeping porch attached to a small bedroom on the second floor.

Access can be gained to the interior through the ca. 1930 addition. The door to the interior leads directly into the first floor porch that is adjacent to the main kitchen. A dining room is to the east of the kitchen with an

Purple, Gilbert E., House
Tioga County, New York

**NATIONAL REGISTER OF HISTORIC PLACES
CONTINUATION SHEET**

Section number 7 Page 2

adjoining sitting area to the south that also contains the main stair to the second floor and formal entrance. There is music room to the west of this area and another room to the north of the dining room. The floor plan of the second story level mimics the first floor with bedrooms over corresponding rooms below. The second floor contains three bedrooms, bathroom and sleeping porch with adjacent bedroom on the west side of the house. The first and second floors contain approximately 1240 square feet each of interior space.

Both the first floor porch and adjacent kitchen feature bead board wainscoting and original wood trim. The main kitchen also has pass-through cupboards that connect to the adjacent dining room. The dining room cupboards have hardwood-paneled bases with fluted trim that is repeated in the windows and doors. The hardwood floor in the dining room has a pattern of alternating strips of dark and light wood around the perimeter. All floors in the house except for the kitchen are original the hardwood. The dining room floor pattern repeats in the adjoining section to the south that contains the foyer/entry hall. There is also a winding, wooden paneled staircase with plain moldings and a low, curved seat next to the bottom step. The fluted trim window and door treatments continue throughout the foyer and into the small parlor on the south side of the house. All rooms in the second floor except the bathroom have original wood floors and window trim. The sleeping porch features the same beadboard trim that is in the first floor porch. The closet in the east bedroom also has similar beadboard.

An attic and turret are located above the second floor and are accessible via a stairs next to the east bedroom. The attic is unfinished except for a room in the turret located in the southeast portion of the attic. The attic and finished turret room contain approximately 941 square feet of space. The turret room is octagonal shaped and features two built-in storage cabinets and a built-in desk. This room was used for record storage when the house contained the offices of the Northern Tioga Telephone Company.

Just west of the house is a contributing two-and-one-half story garage and workshop containing 4364 square feet and a small, one-room shed that occupies 80 square feet and was used as a bicycle repair shop by a Purple family member. The garage/workshop is of cast concrete construction on the first floor and wood clapboarding on the second level. There is a large opening on the south side of the first level that accommodated a telephone company vehicle. The second floor has a workshop for fabricating telephone boxes/bases. The attic space above was used for wood storage and still contains a fair amount of wood left by the telephone company. Since much of the wood is the same stock used in the interior of the house, the current homeowner is storing the wood to use for necessary repairs should they be needed.

8. Significance

Applicable National Register Criteria

(Mark "x" in one or more boxes for the criteria qualifying the property for National Register listing.)

- A** Property is associated with events that have made a significant contribution to the broad patterns of our history.
- B** Property is associated with the lives of persons significant in our past.
- C** Property embodies the distinctive characteristics of a type, period, or method of construction or represents the work of a master, or possesses high artistic values, or represents a significant and distinguishable entity whose components lack individual distinction.
- D** Property has yielded, or is likely to yield, information important in prehistory or history.

Criteria Considerations

(Mark "x" in all the boxes that apply.)

Property is:

- A** owned by a religious institution or used for religious purposes.
- B** removed from its original location.
- C** a birthplace or grave.
- D** a cemetery.
- E** a reconstructed building, object, or structure.
- F** a commemorative property.
- G** less than 50 years of age or achieved significance within the past 50 years.

Narrative Statement of Significance

(Explain the significance of the property on one or more continuation sheets.) See Continuation Sheet.

9. Major Bibliographical References

Bibliography

(Cite the books, articles, and other sources used in preparing this form on one or more continuation sheets.)

Previous documentation on file (NPS):

- preliminary determination of individual listing (36 CFR 67) has been requested
- previously listed in the National Register
- previously determined eligible by the National Register
- designated a National Historic Landmark
- recorded by Historic American Buildings Survey # _____
- recorded by Historic American Engineering Record # _____

Areas of Significance

(enter categories from instructions)

- architecture
- commerce and industry
- _____
- _____
- _____
- _____

Period of Significance

1903-1954

Significant Dates

1913

Significant Persons

(Complete if Criterion B is marked above)

N/A

Cultural Affiliation

N/A

Architect/Builder

Herman Saddlemire

Gilbert Purple

Purple, Gilbert E., House
Tioga County, New York

**NATIONAL REGISTER OF HISTORIC PLACES
CONTINUATION SHEET**

Section number 8 Page 1

STATEMENT OF SIGNIFICANCE:

Located in the Village of Newark Valley, the Gilbert E. Purple House is significant under Criterion A for its association with the historic context outlined in Section B-3 "Agricultural Development and Rural Newark Valley, 1865-1946" in the 1997 State and National Registers of Historic Places multiple property listing entitled *Historic and Architectural Resources of the Town and Village of Newark Valley, New York*. The house is also significant under Criterion C as an intact example of early twentieth century Queen Anne style architecture in the Southern Tier region of New York State. The house was originally built in 1903 by Herman Saddlemire and expanded by Gilbert Purple after he bought the property in 1911. The Gilbert E. Purple House was originally built as a private residence, but by the mid-twentieth century, it served a dual purpose of residence and offices of the Northern Tioga Telephone Company, a small, independent local telephone company. A combination garage and workshop was built circa 1930 for use by the telephone company and is still on the property and largely intact. There is also an intact bicycle repair shop dating to the period of significance on the property. The house and its associated outbuildings retain a high degree of integrity in terms of location, setting, materials, workmanship, feeling and association.

HISTORICAL CONTEXT:

When he moved his family from Owego to the village of Newark Valley in 1911, Gilbert Purple bought a small house from Herman Saddlemire located on a sizable lot at the corner of Maple and Elm Streets. Saddlemire originally built the house in 1903 and Purple began expanding it in 1913 by adding a large, two-and-one-half story section to the north end of the building and later, a two-story enclosed porch on the west elevation. Purple kept the building in the same Queen Anne architectural style and repeated the window details that Saddlemire incorporated into the house, such as a large prominent window flanked by angled and recessed windows at the corners and a single window in the gable ends. The addition and enclosed porch were constructed of wood framing and clapboarding in keeping with the 1903 portion of the house.

Little is known about Herman Saddlemire, but Gilbert Purple was a prominent person in the village of Newark Valley. He was born in Smithville in Chenango County in 1861 and moved to Newark Valley from Cortland County with his family in 1879. A year later at the age of 19, Purple began an apprenticeship with the Tioga County *Herald*. He left the paper in 1882 when his family moved from the village. After working briefly for a creamery in Elmira and afterwards as a typesetter for the Binghamton *Morning News*, Purple returned to Newark Valley to take charge of the Tioga County *Herald*, serving as editor, compositor and printer. In 1884, he purchased a half interest in the paper, eventually becoming the sole owner. By 1901, Purple had 8-9 employees and offices in a building on Water Street in the village.

In 1908, Purple sold the *Herald* and moved to Owego to become the managing editor of the Owego *Daily Record*. A year later, he moved to Waverly, 30 miles to the southwest of Newark Valley, when the

Purple, Gilbert E., House
Tioga County, New York

**NATIONAL REGISTER OF HISTORIC PLACES
CONTINUATION SHEET**

Section number 8 Page 2

paper was consolidated with the *Waverly Free Press*. He continued as the managing editor until the paper ceased operations in 1911. It was at that time that Purple decided to retire from the newspaper business and return to Newark Valley. He was one of the shareholders of the Northern Tioga Telephone Company and decided to concentrate his efforts into running the company.

Although a small number of independent telephone companies existed from the time the telephone was invented, the independents became an industry in 1893 when patents held by the American Bell Company expired. The independent companies serviced smaller, mostly rural areas not covered by Bell and by 1897, more than 6000 independents were operating in the United States. At first, the independent companies could only provide service between their subscribers but in 1913, a ruling from the U.S. Attorney General allowed the companies to interconnect with the Bell system. The Northern Tioga Telephone Company was one of the independents serving the rural area of northern Tioga County. It organized in 1904 and by 1908 expanded to include 600 telephones. Gilbert Purple became the sole owner and ran the company from 1908 to 1922. His sons Jay and Carl joined him after their return from service in World War I and he turned the entire company over to them in 1922. Carl later moved to Norwich in neighboring Chenango County to work for the Chenango Telephone Company. Jay continued to run the company until he sold it to the Call Telephone Company in 1951. Jay Purple used the large room in the first floor addition as offices for the Northern Tioga Telephone Company and the room in the attic turret for record storage. Older residents of the village still recall paying their telephone bills at 34 Maple Street.

In addition to running the newspaper and the Northern Tioga Telephone Company, Gilbert Purple was active in civic affairs. He helped organize the Newark Valley Fire Department in 1885 and served as its first engineer. He was also president of the village and served numerous terms on the village board, often spearheading projects such as a municipal water system in 1904 and electric lighting for the village in 1914. He was one of the founders of the Northern Tioga Agricultural Society (1880) and served as its secretary for 19 years. He was also instrumental in consolidating the village's school districts and active in temperance matters, working to keep Newark Valley "dry". Gilbert Purple died in 1949 and was buried in Hope Cemetery in the village.

Although it is not clear whether Gilbert Purple built the addition and porch or had it done for him, it is known that his father was a carpenter and that young Gilbert assisted him with projects. It is assumed that his father passed on his skills of carpentry to his son. The additions to the house at 34 Maple Street attest to someone's skill with its well-crafted rooms and attention to detail. When the sleeping porch on the second floor was built, the builder used thin strips of wood for flooring in order to make the floor follow the bend of the wall by arranging the strips in a pinwheel fashion. The beaded wainscoting was repeated in both the first and second floors in the enclosed porch to maintain consistency in design.

When Purple began adding onto the house, he had the addition match the earlier portion, giving it the appearance of one seamless structure. The foundation has the only visible exterior evidence that the house was built in two sections at two different times. The foundation under the earlier portion is stone and the later portion has concrete. According to village histories, the earlier portion of the house was built by Herman Saddlemire and shows a high degree of craftsmanship as well. The exterior has well-

Purple, Gilbert E., House
Tioga County, New York

**NATIONAL REGISTER OF HISTORIC PLACES
CONTINUATION SHEET**

Section number 8 Page 3

executed elements characteristic of the Queen Anne style such as large porch, asymmetrical appearance and a turret with a high pitched cap. As previously mentioned, Saddlemire's corner window recesses were copied by Purple. The house also has a built in curved corner seat which appears in other houses built in the area, including the Knapp House, listed on the State and National Registers of Historic Places in 1998.

The house remained in the Purple family until Jay's death in 1981 and was purchased by the current owners in 1983. The current owner is also a carpenter and appreciates the fine craftsmanship exhibited in the house. Any repairs or maintenance are done sympathetically to match the historic fabric of the house. The owner would also like to see the house listed in the State and National Registers of Historic Places in recognition of the building's place in the history of Newark Valley and to be part of revitalization efforts in the village.

Purple, Gilbert E., House
Tioga County, New York

**NATIONAL REGISTER OF HISTORIC PLACES
CONTINUATION SHEET**

Section number 9 Page 1

BIBLIOGRAPHY

Carlson, Richard and Ross, Claire, *Historic and Architectural Resources of the Town and Village of Newark Valley, New York*, July 1977.

"Gilbert E. Purple, Former Publisher, Dies," *Owego Gazette*, February 3, 1949.

"Gilbert E. Purple was 'Leading Spirit' of Countless Community Enterprises During Lifetime of Service Here", Unidentified news clipping (Newark Valley), February 4, 1949.

Interview of Evelyn Downs by Edward and Margaret Head, July 23, 2003.

Letters, Marge and Paul Purple to Edward and Margaret Head, September 26, 2003.

Newark Valley Historical Society, *The Photo History of Newark Valley as It Used to Be*. Candor, NY: Candor Courier, 1976.

Phone Warehouse, "History of Telephones and the Development of Telephones," 1996. Online at <http://www.affordablephones.net/HistoryTelephone.htm>.

Saddlemire, Jerome and Ellen M. to Purple, Gilbert E., "Abstract of Title", Book 170 of Deed, April 1, 1911, 51.

Waitsfield Telecom Champlain Valley, "History of Independent Telephone Companies," 1998-2001. Online at http://www.wcvt.com/about_us/indtelco_hist.html.

Purple, Gilbert E., House
Name of Property

Tioga County, New York
County and State

10. Geographical Data

Acreage of Property less than 1 acre

UTM References

(Place additional boundaries of the property on a continuation sheet.)

1 18 401892 4675414
Zone Easting Northing

2 18
Zone Easting Northing

3 18
Zone Easting Northing

4 18
Zone Easting Northing

See continuation sheet

Verbal Boundary Description

(Describe the boundaries of the property on a continuation sheet.)

Boundary Justification

(Explain why the boundaries were selected on a continuation sheet.)

11. Form Prepared By

name/title Virginia L. Bartos, Historic Preservation Program Analyst (See Continuation Sheet)

organization NYS Office of Parks, Recreation & Historic Preservation date February 20, 2004

street & number PO Box 189 telephone 518-237-8643

city or town Waterford state NY zip code 12188-0189

Additional Documentation

Submit the following items with the completed form:

Continuation Sheets

Maps

A **USGS map** (7.5 or 15 minute series) indicating the property's location.

A **Sketch map** for historic districts and properties having large acreage or numerous resources.

Photographs

Representative black and white photographs of the property.

Additional items

(Check with the SHPO or FPO for any additional items)

Property Owner

(Complete this item at the request of SHPO or FPO.)

name/title Edward and Margaret Head

street & number 34 Maple Street telephone (607) 642-5421

city or town Newark Valley state NY zip code 13811

Paperwork Reduction Act Statement: This information is being collected for applications to the National Register of Historic Places to nominate properties for listing or determine eligibility for listing, to list properties, and to amend existing listings. Response to this request is required to obtain a benefit in accordance with the National Historic Preservation Act, as amended (16 U.S.C. 470 *et seq.*).

Estimated Burden Statement: Public reporting burden for this form is estimated to average 18.1 hours per response including time for reviewing instructions, gathering and maintaining data, and completing and reviewing the form. Direct comments regarding this burden estimate or any aspect of this form to the Chief, Administrative Services Division, National Park Service, P.O. Box 37127, Washington, DC 20013-7127; and the Office of Management and Budget, Paperwork Reductions Projects (1024-0018), Washington, DC 20503.

Purple, Gilbert E., House
Tioga County, New York

**NATIONAL REGISTER OF HISTORIC PLACES
CONTINUATION SHEET**

Section number 10 Page 1

VERBAL BOUNDARY DESCRIPTION

The house is on a rectangular 161 feet along Maple Street, 118 feet long along Elm Street, 162 feet long along the north boundary and 111 feet long at the west boundary.

See attached map.

BOUNDARY JUSTIFICATION

Property boundary is the same as during the period of significance.

Purple, Gilbert E., House
Tioga County, New York

**NATIONAL REGISTER OF HISTORIC PLACES
CONTINUATION SHEET**

Section number 11 Page 1

Original application and information prepared by:

Edward and Margaret Head
34 Maple Street
Newark Valley NY 13811
(607) 642-5421

Additional Information supplied by:

Barbara Laviers
1100 S Ocean Blvd
Pompano Beach FL 33062-6667

Purple, Gilbert E., House
Tioga County, New York

**NATIONAL REGISTER OF HISTORIC PLACES
CONTINUATION SHEET**

Section number Page 1

Photograph List

Gilbert E. Purple House

34 Maple Street, Village of Newark Valley, Tioga County NY

Photographs taken by Virginia L. Bartos, November 24, 2003. Negatives on file with Field Services Bureau of the NYS Office of Parks, Recreation and Historic Preservation, Peebles Island State Park, Waterford, NY.

Photo # 1--View of exterior looking southwest, showing formal entrance.

Photo # 2--View of exterior looking northeast showing west and south elevations.

Photo # 3--View of exterior looking west showing east elevation and portion of garage/workshop.

Photo # 4--View of former bicycle repair shed.

Photo #5--Interior view of staircase in formal entrance.

Photo #6--Interior view from Dining Room through kitchen into enclosed porch.

TOWN OF NEWARK VALLEY
VILLAGE OF NEWARK VALLEY



50
19.3A(C)

①

PURPLE, GILBERT E., HOUSE
VILLAGE OF NEWARK VALLEY
TIOGA COUNTY NY
SCALE 1" = 100'
NR BOUNDARY: ———

49
4.7A(C)

MAPLE

JOHN STREET

STREET

SPRING BROOK

OWEGO

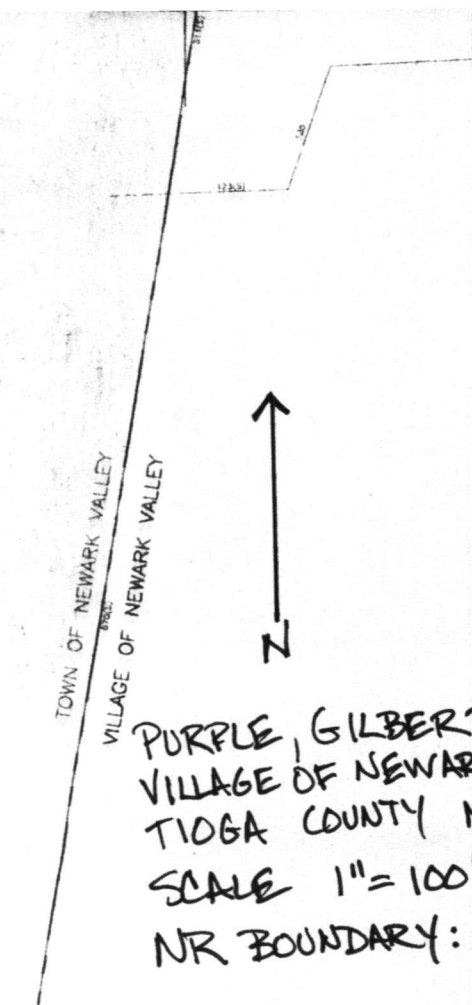
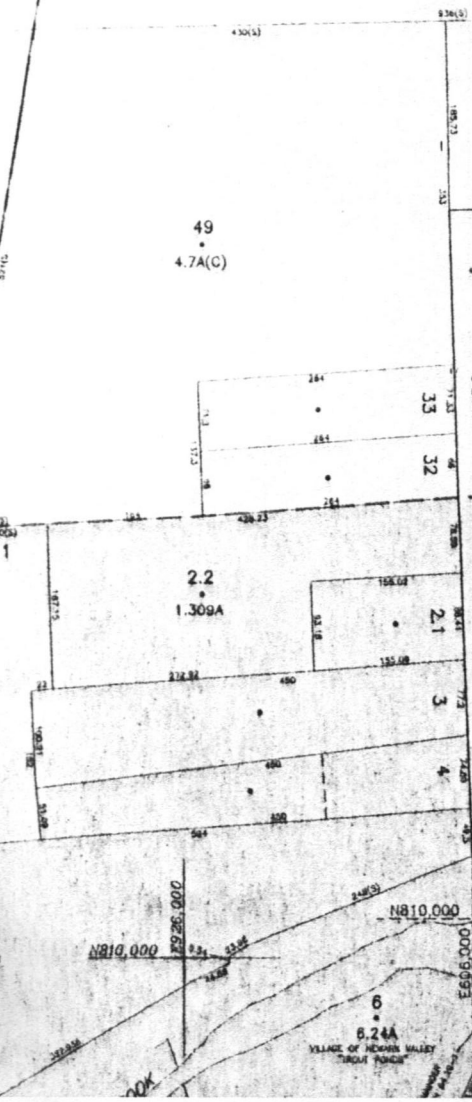
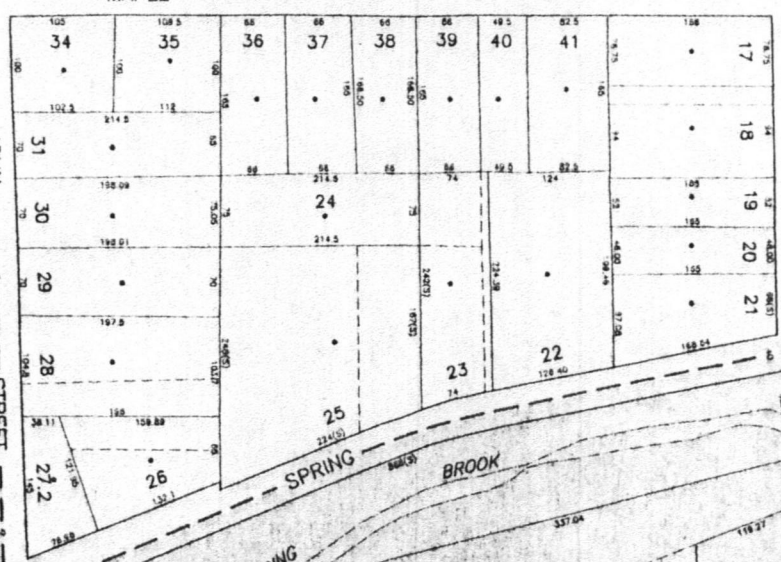
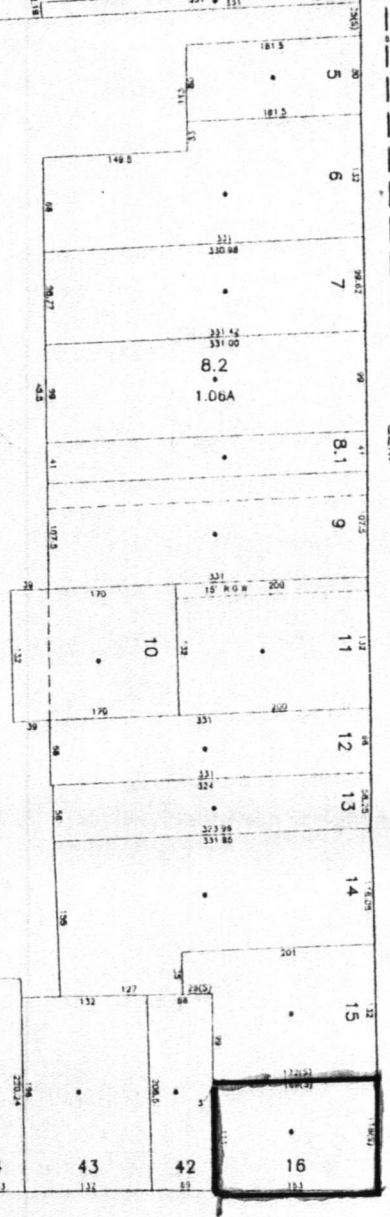
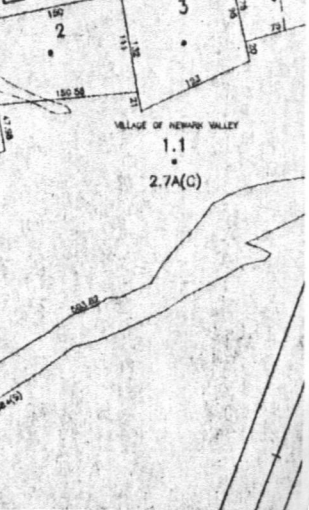
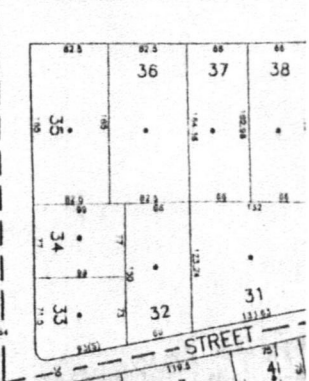
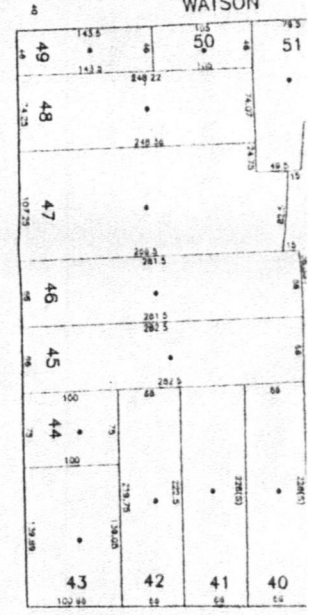
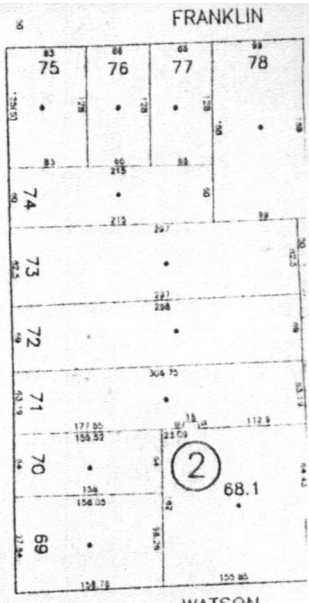

UNITED STATES DEPARTMENT OF THE INTERIOR
NATIONAL PARK SERVICE

NATIONAL REGISTER OF HISTORIC PLACES
EVALUATION/RETURN SHEET

REQUESTED ACTION: NOMINATION

PROPERTY Purple, Gilbert E., House
NAME:

MULTIPLE Newark Valley MPS
NAME:

STATE & COUNTY: NEW YORK, Tioga

DATE RECEIVED: 8/02/04 DATE OF PENDING LIST: 8/26/04
DATE OF 16TH DAY: 9/10/04 DATE OF 45TH DAY: 9/15/04
DATE OF WEEKLY LIST:

REFERENCE NUMBER: 04000992

REASONS FOR REVIEW:

APPEAL: N DATA PROBLEM: N LANDSCAPE: N LESS THAN 50 YEARS: N
OTHER: N PDIL: N PERIOD: N PROGRAM UNAPPROVED: N
REQUEST: N SAMPLE: N SLR DRAFT: N NATIONAL: N

COMMENT WAIVER: N

ACCEPT RETURN REJECT 9/15/04 DATE

ABSTRACT/SUMMARY COMMENTS:

Entered in the
National Register

RECOM./CRITERIA _____

REVIEWER _____ DISCIPLINE _____

TELEPHONE _____ DATE _____

DOCUMENTATION see attached comments Y/N see attached SLR Y/N

If a nomination is returned to the nominating authority, the nomination is no longer under consideration by the NPS.



Purple, Gilbert E., House
Village of Newark Valley
Tioga County NY
Photo #1





Purple, Gilbert E., House
Village of Newark Valley
Tioga County NY
Photo #2





Purple, Gilbert E., House
Village of Newark Valley
Tioga County NY
Photo # 3



Purple, Gilbert E., House
Village of Newark Valley
Tioga County NY
Photo # 4





Purple, Gilbert E., House
Village of Newark Valley
Tioga County NY
Photo # 5





Purple, Gilbert E., House
Village of Newark Valley
Tioga County NY
Photo # 6

PURPLE GILBERT E. HOUSE
VILLAGE OF NEWARK VALLEY
TIOGA COUNTY NY
QUAD: NEWARK VALLEY
SCALE: 1:24,000

UTM REF:
18J40192E
18J4075414 N

5768 III SE
(SPEEDVILLE)

5768 III SE
(LESLIE)

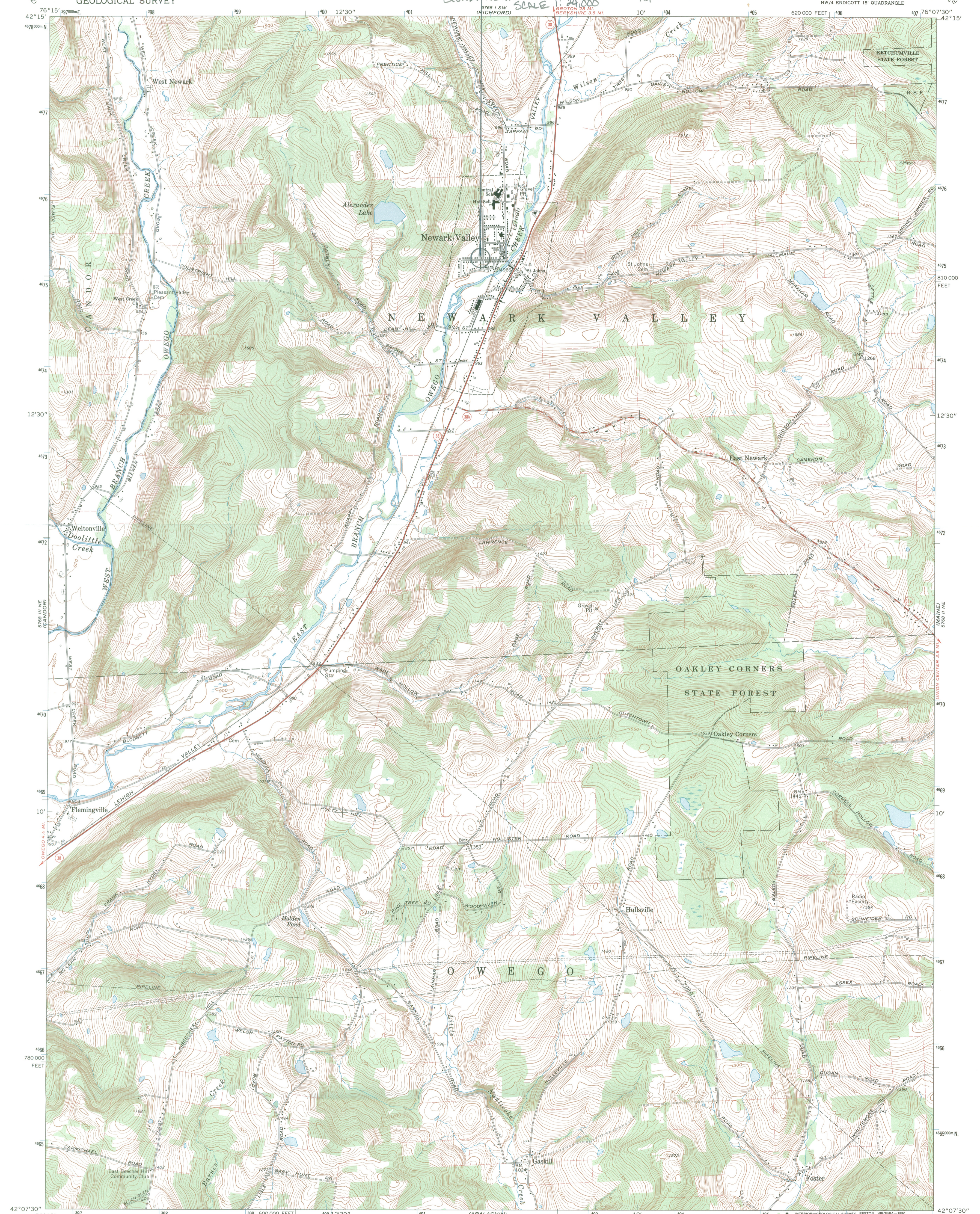

Mapped, edited, and published by the Geological Survey
Revised in cooperation with New York
Department of Transportation
Control by USGS and USC&GS
Topography by photogrammetric methods from aerial
photographs taken 1942, 1944, and 1948. Field
checked 1956. Revised from aerial photographs
taken 1968. Field checked 1969
Polyconic projection. 1927 North American datum
10,000-foot grid based on New York coordinate system,
central zone
1000-meter Universal Transverse Mercator grid ticks,
zone 18, shown in blue
Fine red dashed lines indicate selected fence and field lines where
generally visible on aerial photographs. This information is unchecked

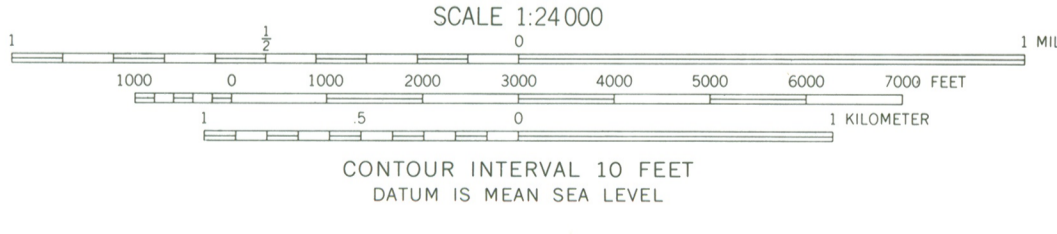
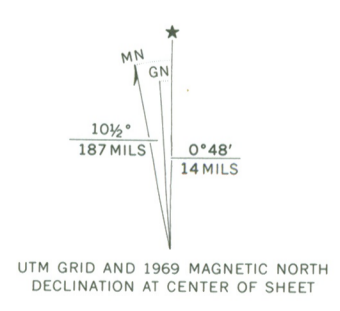

ROAD CLASSIFICATION

Primary highway, all weather, hard surface	Light-duty road, all weather, improved surface
Secondary highway, all weather, hard surface	Unimproved road, fair or dry weather
State Route	

THIS MAP COMPLIES WITH NATIONAL MAP ACCURACY STANDARDS
FOR SALE BY U. S. GEOLOGICAL SURVEY
DENVER, COLORADO 80225, OR RESTON, VIRGINIA 22092
A FOLDER DESCRIBING TOPOGRAPHIC MAPS AND SYMBOLS IS AVAILABLE ON REQUEST

Map photoinspected 1976
No major culture or drainage changes observed

NEWARK VALLEY, N. Y.
NW/4 ENDICOTT 15' QUADRANGLE
N4207.5—W7607.5/7.5
1969
PHOTOINSPECTED 1976
AMS 5768 II NW—SERIES V821



STATEMENT OF OWNER SUPPORT

Before an individual nomination proposal will be reviewed or nominated, the owner(s) of record must sign and date the following statement:

I, Edward + Margaret HEAD, am the owner of the property at
(print or type owner name)

34 Maple Ave. Newark Valley New York
(street number and name, city, village or town, state of nominated property)

I support its consideration and inclusion in the State and National Registers of Historic Places.

Margaret Head Edward Head 1-28-04
(signature and date)

34 Maple Ave
Newark Valley NY 13811
(mailing address)