

United States Department of the Interior
National Park Service

National Register of Historic Places
Registration Form

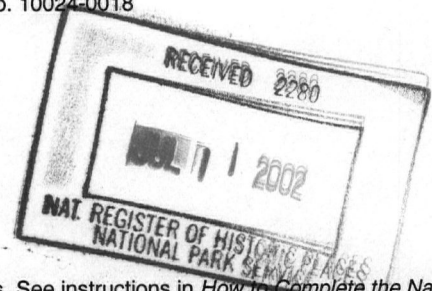

This form is for use in nominating or requesting determinations for individual properties and districts. See instructions in *How to Complete the National Register of Historic Places Registration Form* (National Register Bulletin 16A). Complete each item by marking "x" in the appropriate box or by entering the information requested. If an item does not apply to the property being documented, enter "N/A" for "not applicable." For functions, architectural classification, materials, and areas of significance, enter only categories and subcategories from the instructions. Place additional entries and narrative items on continuation sheets (NPS Form 10-900a). Use a typewriter, word processor, or computer, to complete all items.

1. Name of Property

historic name Moses Mould House

other name/site number N/A

2. Location

street & town 1743 NY State Route 17K not for publication

city or town Montgomery vicinity

state New York code NY county Orange code 071 zip code 12549

3. State/Federal Agency Certification

As the designated authority under the National Historic Preservation Act, as amended, I hereby certify that this nomination request for determination of eligibility meets the documentation standards for registering properties in the National Register of Historic Places and meets the procedural and professional requirements set forth in 36 CFR Part 60. In my opinion, the property meets does not meet the National Register criteria. I recommend that this property be considered significant nationally statewide locally. (See continuation sheet for additional comments.)

[Signature] 4/27/02
Signature of certifying official/Title Date
Commissioner, New York State Office of Parks, Recreation and Historic Preservation
New York State Historic Preservation Officer

State of Federal agency and bureau

In my opinion, the property meets does not meet the National Register criteria. (See continuation sheet for additional comments.)

Signature of certifying official/Title Date

State or Federal agency and bureau

4. National Park Service Certification

- I hereby certify that the property is:
- entered in the National Register.
 See continuation sheet.
 - determined eligible for the National Register
 See continuation sheet.
 - determined not eligible for the National Register.
 - removed from the National Register.
 - other, (explain:) _____

[Signature] 8/22/02
Signature of the Keeper Date of Action
Edson H. Beall

Moses Mould House
Name of Property

Orange County, New York
County and State

5. Classification

Ownership of Property
(check as many boxes as apply)

- public-local
- private
- public-State
- public-Federal

Category of Property
(check only one box)

- district
- building(s)
- site
- structure
- object

Number of Resources within Property
(Do not include previously listed resources in the count.)

Contributing	Noncontributing	
6		buildings
0		sites
0		structures
		objects
6	0	Total

Name of related multiple property listing
(Enter "N/A" if property is not part of a multiple property listing.)

N/A

Number of contributing resources previously listed in the National Register

N/A

6. Function or Use

Historic Function
(Enter categories from instructions)

Domestic/Single Dwelling
Agricultural

Current Function
(Enter categories from instructions)

Domestic/Single Dwelling
Agricultural

7. Description

Architectural Classification
(Enter categories from instructions)

Mid-19th Century/Greek Revival

Materials
(Enter categories from instructions)

foundation Stone
walls Wood
roof Asphalt shingles
other

Narrative Description

(Describe the historic and current condition of the property on one or more continuation sheets.)

TECHNACLEAR
95% COTTON

*Moses Mould House
Montgomery, Orange County*

**NATIONAL REGISTER OF HISTORIC PLACES
CONTINUATION SHEET**

Section number 7 Page 1

The Moses Mould House occupies a six-acre parcel of land on the south side of New York State Route 17K and the east side of Kaisertown Road in the northwestern corner of the Town of Montgomery. The area is characterized by farmland used for the planting of crops and the grazing of cows as well as sections that have been transformed into residential neighborhoods. Located less than one-half mile south of the nominated property on the east side of Kaisertown Road is the Jacob Shafer House (NR Listed 1996).

The house is set back from Route 17K and the associated barns and outbuildings dot the rolling agricultural landscape that extends south from the house. Included in the nomination is the Moses Mould House (ca.1850), a horse barn (ca.1870), a shed (1870), a privy (ca.1870), a shed (ca.1890), and a well house (ca.1870) and the intact rural landscape associated with the nominated property.

The heavy black outline on the attached county tax map identifies the boundaries of the nominated property. The boundary line coincides with the current legal boundaries of The Moses Mould House holdings on the south side of New York State Route 17K. This property is not located within an historic district.

The house, erected ca.1850, is a one and a half story five-bay center hall structure with a small one-story side wing attached to the east gable end of the original house. With the exception of the wing, the house rests on a stone foundation. The house is sheathed with original clapboards and is covered by an asphalt shingle clad gable roof. A Victorian-era gable dormer is centered on the north elevation of the house. The house primarily features single light modern double hung sash windows, which are flanked by louvered wood shutters.¹ Broad cornerboards with molded capitals grace the corners of the house. The roofline is enlivened with a broad molded cornice and frieze, which terminates at the gable end walls in partial returns.

The front façade of the house, which is oriented to the north, displays a variety of design features associated with the Greek Revival era. Most indicative of this period is the front doorway. It contains a late nineteenth century glass and wood panel door, which is flanked by a set of sidelights that are also flanked by a set of wide pilasters. Above the door and sidelights is an ornamental entablature. Below each sidelight is a narrow recessed paneled field trimmed with simple molding. The façade is spanned by a single story Victorian-era porch. The porch is composed of square posts decorated with scroll-sawn brackets supporting a low-pitched hipped roof. A scroll-sawn balustrade encircles the porch. Windows are symmetrically arranged on the front facade of the main block with two windows on each side of the main doorway and five

¹ Windows throughout the house originally featured six-over-six light sash. These elements were removed in the early 20th century and replaced. In the 1990s the sash were again replaced with modern units. Despite this modern alteration the building with its associated setting and outbuildings retains sufficient integrity to meet the test of the National Register Criteria.

*Moses Mould House
Montgomery, Orange County*

**NATIONAL REGISTER OF HISTORIC PLACES
CONTINUATION SHEET**

Section number 7 Page 2

windows across the upper story. A single round-arched louver is centered in the late nineteenth century gable above the center bay of this elevation.

The west gable end of the house features two windows on the first story and two slightly smaller windows on the second level.

The south elevation of the house is highlighted by a finely crafted Greek Revival entry. The entrance is composed of a six-panel door flanked by sidelights. Pilasters flank the door and sidelights supporting a broad entablature. The entry is sheltered by a single bay-wide single story Greek Revival porch. The porch is composed of two square posts, which match the entrance pilasters, supporting a single entablature and low pitched hipped roof. The porch undoubtedly provides some evidence of what the original porch on the façade may have looked like prior to the Victorian era renovations. This elevation features five windows across the upper story and two windows flanking the entrance on the west. East of the entry on the first floor is a secondary entrance composed of a simple glazed and paneled door and a bay window. These elements appear to date from the mid-twentieth century.

The east elevation of the house is dominated by a two story (exposed basement level and first floor) wing, which was added to the house in the late nineteenth century.

The interior room configuration consists of a traditional center hall, double pile plan. The front entry opens into a wide central hall that runs the full width of the house. A narrow stair with finely turned balusters and newels occupies the east half of the hall. At the rear of the hall is south entry. Doors from the hall lead into the east and west parlors. Each room contains a fireplace with their original Greek Revival style mantels. Located through and archway behind the west parlor is a smaller sitting room. Located behind the east parlor is a second sitting room, which now opens into the twentieth century kitchen wing. Wood flooring, plaster on lath wall finishes window and door architraves and wood moldings all survive with a high degree of integrity. The second floor plan of the house mimics that of the first. The only change to the plan is the addition of a modern bathroom to the north half of the center hall in the early twentieth century.

The basement level of the house also retains a high degree of integrity with the survival of its keeping room located on the west side of the house. This space retains its original cooking fireplace.

Located south of the house along Kaisertown Road is a single-story, heavy timber frame barn/shed. The building appears to date from the third quarter of the nineteenth century. East of the shed is a one-and one half story timber frame animal barn. The barn also dates from the same period as the shed.

*Moses Mould House
Montgomery, Orange County*

**NATIONAL REGISTER OF HISTORIC PLACES
CONTINUATION SHEET**

Section number 7 Page 3

Located directly behind the house are two one story frame buildings. The first is a privy and the second is a shed. Also located in the grouping is a small frame well house. All three buildings appear to date from the same era as the barns.

8. Description

Applicable National Register Criteria

(Mark "x" in one or more boxes for the criteria qualifying the property for National Register listing.)

- A** Property is associated with events that have made a significant contribution to the broad patterns of our history.
- B** Property is associated with the lives of persons significant in our past.
- C** Property embodies the distinctive characteristics of a type, period, or method of construction or represents the work of a master, or possesses high artistic values, or represents a significant and distinguishable entity whose components lack individual distinction.
- D** Property has yielded, or is likely to yield, information important in prehistory or history.

Criteria Considerations

(Mark "x" in all the boxes that apply.)

Property is:

- A** owned by a religious institution or used for religious purposes.
- B** removed from its original location.
- C** a birthplace or grave.
- D** a cemetery.
- E** a reconstructed building, object, or structure.
- F** a commemorative property.
- G** less than 50 years of age or achieved significance within the past 50 years.

Narrative Statement of Significance

(Explain the significance of the property on one or more continuation sheets.)

Areas of Significance

(enter categories from instructions)

Architecture

Period of Significance

ca.1850-ca.1890

Significant Dates

ca.1850-ca.1890

Significant Persons

(Complete if Criterion B is marked above)

N/A

Cultural Affiliation

N/A

Architect/Builder

N/A

9. Major Bibliographical References

Bibliography

(Cite the books, articles, and other sources used in preparing this form on one or more continuation sheets.)

Previous documentation on file (NPS):

- preliminary determination of individual listing (36 CFR 67) has been requested
- previously listed in the National Register
- previously determined eligible by the National Register
- designated a National Historic Landmark
- recorded by Historic American Buildings Survey # _____
- recorded by Historic American Engineering Record # _____

Primary location of additional data:

- State Historic Preservation Office
- Other State agency
- Federal agency
- Local government
- University
- Other Name of repository: _____

Moses Mould House
Montgomery, Orange County

**NATIONAL REGISTER OF HISTORIC PLACES
CONTINUATION SHEET**

Section number 8 Page 1

The Moses Mould is architecturally significant as an intact example of Greek Revival residential architecture. The accompanying farm related out buildings and landscape features enhances the significance of the nominated property. As a collective unit, these resources reflect the Town's development as a prosperous rural agrarian community and are likely to yield information on the agricultural practices of the Wallkill and lower Hudson Valley regions.

The nominated property was once part of the vast Germantown Patent granted by Acting Governor Peter Schuyler to Francis Harison, Oliver Schuyler and Allan Jarret on July 7, 1720. This area was part of Ulster County until 1798, when it was partitioned off and added to Orange County. The property was originally located in the Precinct of Shawangunk. In 1743 it was divided from the Shawangunk Precinct and added to the Precinct of Wallkill. Wallkill was in turn divided to create the Precinct of Hanover. Given the unpopularity of the Hanoverian Monarchy in post Revolutionary America, the name of the community was once again changed to Montgomery.

The nominated property was once part of a large farm owned by Johannes Mould. Mould (or Moul) was among a group of the earliest German Palatines to settle in this portion of the town. Mould arrived in the region ca. 1740 and established his home just north of the nominated property. It would be his descendent, Johannes Mould who would construct the home on the property. Mould was the son of John (Johannes) C. Mould and Mary Shafer. He was born in 1821 and christened in the old Dutch Reformed Church of Montgomery on July 10, 1821. He married Mary Van Alst on November 18, 1847. An 1850 map of the town depicts the house of his father, west of the nominated property but does not indicate the presence of Moses' home. However, the 1862 farm map of the town of Montgomery does show the home of Moses Mould and his 100-acre farm.

As built ca.1850 the Mould house is a representative local example of the Greek Revival aesthetic. The Greek Revival movement in the nation grew from a revival of interest in classical culture, which had swept America as a result of the archeological discoveries at Herculaneum and Pompeii and sympathy for Greece during its war for independence from the Ottoman Empire (1821-30). The convergence of these forces led to a revival and reinterpretation of classical models in art and architecture. The widespread use of the Greek Revival style in the first half of the nineteenth century also reflected the shift of American popular taste away from British architectural influences as a result of the War of 1812. Perhaps most important, Americans revered ancient Greece as the homeland of democracy. In incorporating forms and symbols associated with the architecture of ancient Greece into contemporary churches, schools, and civic buildings Americans reaffirmed the ideals and aspirations that they held for their new communities and for the new nation.

*Moses Mould House
Montgomery, Orange County*

**NATIONAL REGISTER OF HISTORIC PLACES
CONTINUATION SHEET**

Section number 8 Page 2

In form and detail the home of Moses Mould is clearly a builder's adaptation of this first national style. The home is noteworthy for prominent siting, craftsmanship and attention to details. The two story rectangular form, evenly spaced windows, broad frieze, partial cornice returns, broad corner posts and classical entrances lend a sense of scale and prominence to the building as well as alluding to the stone Greek temple form. The home is further distinguished by the survival of several of its historic nineteenth century outbuildings and an intact agricultural landscape.

*Moses Mould House
Montgomery, Orange County*

**NATIONAL REGISTER OF HISTORIC PLACES
CONTINUATION SHEET**

Section number 9 Page 1

Bibliography

Beers, F.W., County Atlas Of Orange New York. Chicago, Ill.: Andteas, Baskin & Burr, 1875.

Beers, S.N., French, F.F., Wood, W.E., Map of Orange And Rockland Co's New York.
Philadelphia, PA. Corey & Bachman, 1859.

Eurlch, Robert C. and Willlams, Robert L., Old Houses Of Hanover. Middletown, N.Y.: Town of
Montgomery, 1994.

Hughes, Michael, Farm Map Of The Town Of Montgomery Orange Co., Philadelphia, PA. 1862.

Robert, Williams. "Jacob Schafer Farm" National Register of Historic Places Nomination
Document. Cohoes, N.Y. New York State Office of Parks, Recreation and Historic
Preservation. 1996.

Moses Mould House
Name of Property

Orange County, New York
County and State

10. Geographical Data

Acreage of Property 6 acres

UTM References

(Place additional boundaries of the property on a continuation sheet.)

1 18 561255 4597516
Zone Easting Northing

2
Zone Easting Northing

3
Zone Easting Northing

4
Zone Easting Northing

See continuation sheet

Verbal Boundary Description

(Describe the boundaries of the property on a continuation sheet.)

Boundary Justification

(Explain why the boundaries were selected on a continuation sheet.)

11. Form Prepared By

name/title John A. Bonafide
organization NYS Office, Parks, Recreation & Historic Preservation date January, 2002
street & number PO Box 189 telephone 518-237-8643
city or town Waterford state NY zip code 12188

Additional Documentation

Submit the following items with the completed form:

Continuation Sheets

Maps

A **USGS map** (7.5 or 15 minute series) indicating the property's location.
A **Sketch map** for historic districts and properties having large acreage or numerous resources.

Photographs

Representative black and **white photographs** of the property.

Additional items

(Check with the SHPO or FPO for any additional items)

Property Owner

(Complete this item at the request of SHPO or FPO.)

name/title Jeanne M. Cook
street & number NYS Route 17K telephone n/a
city or town Montgomery state NY zip code 12549

Paperwork Reduction Act Statement: This information is being collected for applications to the National Register of Historic Places to nominate properties for listing or determine eligibility for listing, to list properties, and to amend existing listings. Response to this request is required to obtain a benefit in accordance with the National Historic Preservation Act, as amended (16 U.S.C. 470 *et seq.*).

Estimated Burden Statement: Public reporting burden for this form is estimated to average 18.1 hours per response including time for reviewing instructions, gathering and maintaining data, and completing and reviewing the form. Direct comments regarding this burden estimate or any aspect of this form to the Chief, Administrative Services Division, National Park Service, P.O. Box 37127, Washington, DC 20013-7127; and the Office of Management and Budget, Paperwork Reductions Projects (1024-0018), Washington, DC 20503.

*Moses Mould House
Montgomery, Orange County*

**NATIONAL REGISTER OF HISTORIC PLACES
CONTINUATION SHEET**

Section number 10 Page 1

10. Geographical Data

Verbal Boundary Description

The boundary for the nominated property is shown as the heavy black outline on the accompanying map entitled Moses Mould House, Montgomery, Orange County, New York.

Boundary Justification

The boundary for the nomination has been drawn to coincide with the current legal lot for the property.

UNITED STATES DEPARTMENT OF THE INTERIOR
NATIONAL PARK SERVICE

NATIONAL REGISTER OF HISTORIC PLACES
EVALUATION/RETURN SHEET

REQUESTED ACTION: NOMINATION

PROPERTY Mould, Moses, House
NAME:

MULTIPLE
NAME:

STATE & COUNTY: NEW YORK, Orange

DATE RECEIVED: 7/11/02 DATE OF PENDING LIST: 8/06/02
DATE OF 16TH DAY: 8/22/02 DATE OF 45TH DAY: 8/25/02
DATE OF WEEKLY LIST:

REFERENCE NUMBER: 02000876

REASONS FOR REVIEW:

APPEAL: N DATA PROBLEM: N LANDSCAPE: N LESS THAN 50 YEARS: N
OTHER: N PDIL: N PERIOD: N PROGRAM UNAPPROVED: N
REQUEST: N SAMPLE: N SLR DRAFT: N NATIONAL: N

COMMENT WAIVER: N

ACCEPT RETURN REJECT 8/22/02 DATE

ABSTRACT/SUMMARY COMMENTS:

**Entered in the
National Register**

RECOM./CRITERIA _____

REVIEWER _____ DISCIPLINE _____

TELEPHONE _____ DATE _____

DOCUMENTATION see attached comments Y/N see attached SLR Y/N



MOSES Mould House

MONTGOMERY, ORANGE Co.

1.

020 041 NNNC --- 18*02*02 ELITE PHOTO



Moses Mould House

MONTGOMERY, ORANGE Co.

2.

010 041 NNNC --- 18.02.02 ELITE PHOTO



Moses Mould House
MONTGOMERY, ORANGE Co.

3.

008 003 NNNB --- 28*03*02 ELITE PHOTO



MONTGOMERY ORANGE Co.

Moses Mould House

4.

003 003 NNNB --- 28*03*02 ELITE PHOTO



Moses Mould House

MONTGOMERY, ORANGE Co.

5.

011 041 NNNC --- 18"02"02 ELITE PHOTO



Moses Mould House

MONTOMERY, ORANGE Co.

6.

004 003 NNNB --- 20*03*02 ELITE PHOTO



Moses Mould House

MONTGOMERY. ORANGE Co.

7.

005 003 NNNB --- 28.03.02 ELITE PHOTO



Moses Mould House

Montgomery, Orange Co.

8.

006 003 NANC --- 20*03*02 ELITE PHOTO



Moses Mould House
MONTGOMERY, ORANGE Co.
9.

023 041 MNMC --- 18*02*02 ELITE PHOTO



Moses Mould House
MONTGOMERY. ORANGE Co.
10.

025 041 NANC --- 18.02.02 ELITE PHOTO

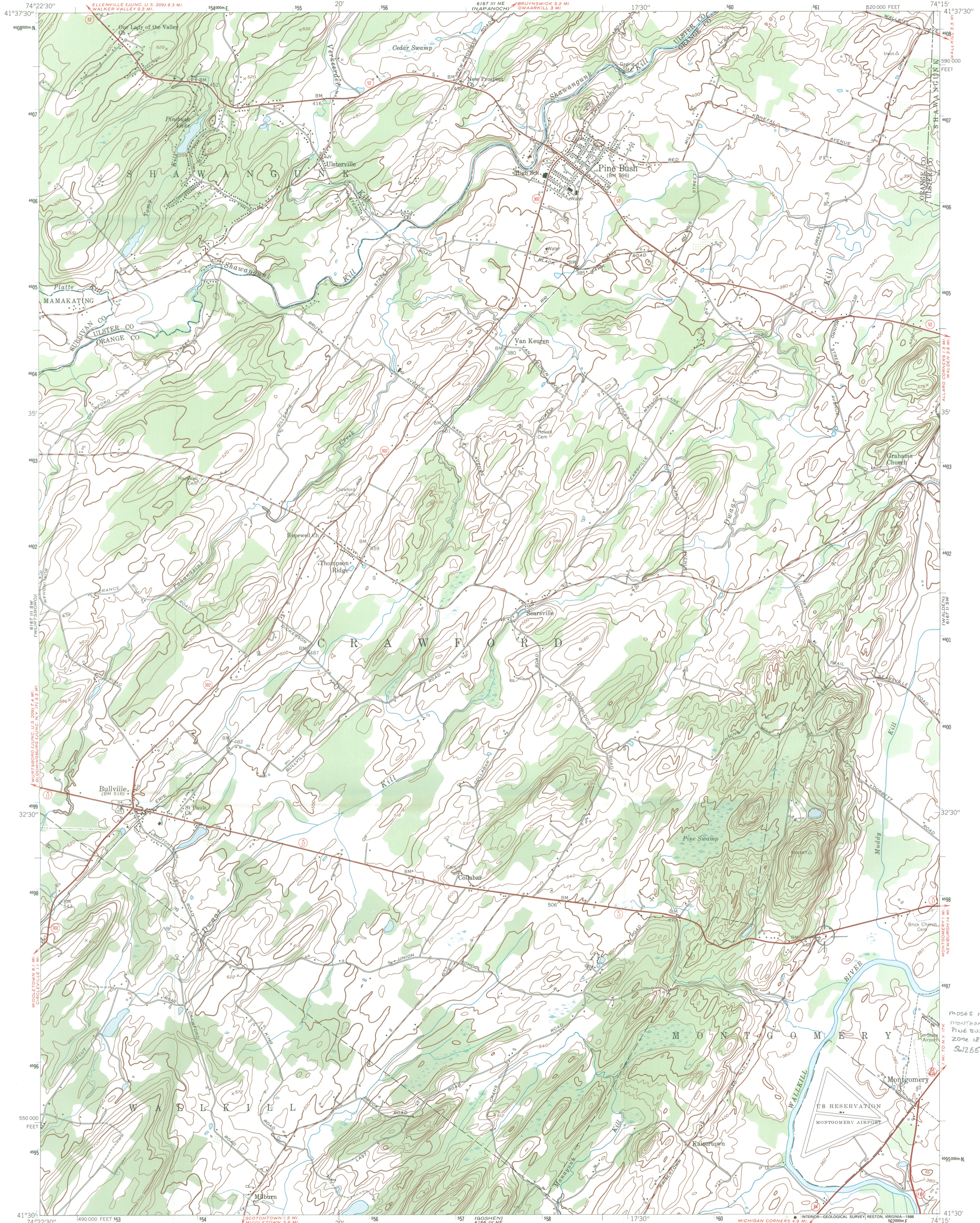

Mapped by the Army Map Service
Edited and published by the Geological Survey
Control by USGS and USC&GS
Topography from aerial photographs by multiplex methods
Aerial photographs taken 1942. Culture revised by the
Geological Survey 1956
Polyconic projection. 1927 North American datum
10,000-foot grid based on New York coordinate system,
east zone
1000-meter Universal Transverse Mercator grid ticks,
zone 18, shown in blue
Unchecked elevations are shown in brown
To place on the predicted North American Datum 1983,
move the projection lines 6 meters south and
34 meters west as shown by dashed corner ticks

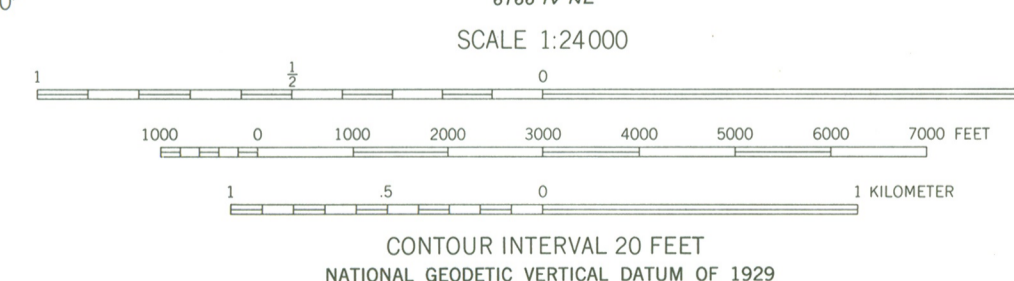
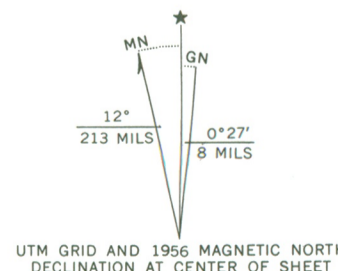

ROAD CLASSIFICATION

Heavy-duty	Light-duty
Medium-duty	Unimproved dirt
State Route	

PINE BUSH, N. Y.
SE/4 ELLENVILLE 15' QUADRANGLE
41074-E3-TF-024

1956

THIS MAP COMPLIES WITH NATIONAL MAP ACCURACY STANDARDS
FOR SALE BY U. S. GEOLOGICAL SURVEY, DENVER, COLORADO 80225, OR RESTON, VIRGINIA 22092
A FOLDER DESCRIBING TOPOGRAPHIC MAPS AND SYMBOLS IS AVAILABLE ON REQUEST

DMA 6167 III SE—SERIES V821

JEANNE M. COOK

1743 State Rte 17K
Montgomery, NY 12549
845 457-9205

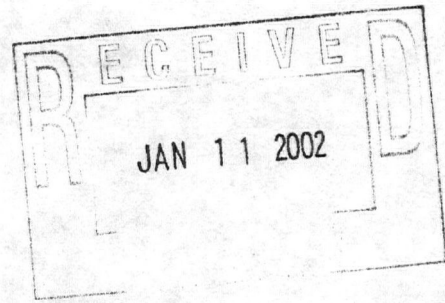

December 30, 2001

New York State Office of Parks, Recreation and Historic Preservation

John A. Bonafide

Historic Preservation Field Services Bureau
Peebles Island, PO Box 189
Waterford, NY 12188-0189

Dear Sir,

I am requesting that my house be placed on the New York State and National Register of Historic Places. It has been estimated to have been built in the 1830's and was the original home of Moses Mould.

I feel designating the house as such will help to preserve the rural culture of the town of Montgomery. The home with its two barns creates a pastoral reminiscence of days past. Offering yearly tours of the home allows visitors to get a glimpse of this and to view the sound structure and unique architectural features of this home. The keeping room with large hearth, tin lined summer kitchen, and hidden staircase are of significant historical interest, and feel should be deemed so. The variety of arboreal species is an education in itself, lending an added interest to this splendid country home.

Please include this house on The New York State and National Register of Historic Places. Thank You

Sincerely,

Jeanne M. Cook



OFFICE OF SUPERVISOR
Albert C. Valk, Supervisor

February 15, 2002

Ms. Ruth Pierpont, Director
Historic Preservation Field Services Bureau
NYS Office of Parks, Recreation and
Historic Preservation
Peebles Island
P.O. Box 189
Waterford, New York 12188-0189

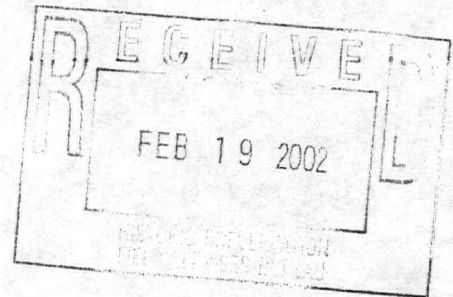

REF: Moses Mould House
Nomination Request

Dear Ms. Pierpont:

The Town of Montgomery would like to thank you for notifying us in reference to the Mose Mould House nomination request.

Please provide us with a draft copy of the proposed nomination so we can review and comment by March 12, 2002. We are excited and await a copy of the draft, so we can support another historic site designation.

Thank you for your support and interest in the Town of Montgomery.

Sincerely,

A handwritten signature in black ink, appearing to read 'Albert C. Valk'.

ALBERT C. VALK
SUPERVISOR

cc: Charles Wille, Chairman
Town Historic Commission
Rose Pennings, Town Historian

ACV/dl

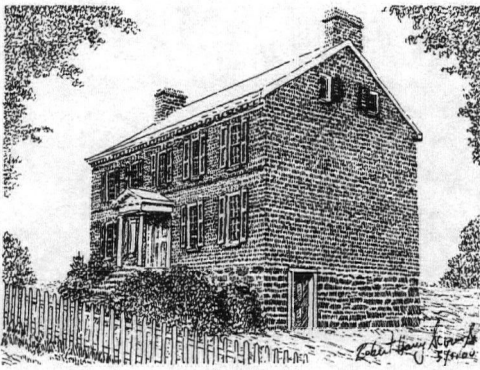

Town of Montgomery
TOWN HISTORIAN

110 Bracken Road • Montgomery, NY 12549
Tel: (845) 457- 2600 • Email: pennings@gateway.net

March 5, 2002

Ms. Ruth Pierpont, Director
Historic Preservation Field Services Bureau
New York State Office of Parks, Recreation and Historic Preservation
Peebles Island
P.O. Box 189
Waterford, New York 12188-0189

**Re: Moses Mould House
Nomination Request**

Dear Ms. Ruth Pierpont,

The Town of Montgomery would like to commend the National Park Services on the recommendation of the Moses Mould House in Orange County to the National Register of Historic Places. The house and structures located on the nominated property was once a farm, and is presently reflected in its intact agricultural landscape.

As previously recognized the property as well as the Moses Mould House is culturally significant. Johannes Mould owned the property that was once part of the German Patent granted under the acting Governor Peter Schulyer in 1740. Over time the property evolved from being solely located in Ulster County (1720) to being divided and added to Orange County (1743). The Mould house was built in 1850 and represents the architectural influence of democracy with its Greek Revival style. The builder's craftsmanship, and attention to detail is depicted in the house as well as the barn, and outbuildings.

The Moses Mould House would be an asset to the National Register of Historic Places reflecting its historical and cultural attributes. As historian of the Town of Montgomery, I offer you my recommendation and look forward to hearing of the appointment.

Very Truly Yours,

Rose Pennings
Town of Montgomery Historian

TOWN OF MONTGOMERY HISTORIC PRESERVATION COMMISSION

110 Bracken Road
Montgomery, NY 12549-2600
(845) 457-2650
Fax: (845) 427-5716

Chairman: Charles Wille
Micheal Aiello
Ronald Drago
Robert Eurich
Daniel Houghton
Barbara Imbasciani
Joan Elliott

March 6, 2002

New York State Office of Parks,
Recreation and Historic Preservation
Historic Preservation Field Services Bureau
Peebles Island, PO Box 189
Waterford, NY 12188

ATT: Ruth L. Pierpont, Director

Dear Ms. Pierpont:

This is in response to your letter of February 11, 2002 indicating the Moses Mould House, 1743 NYS Route 17K, Montgomery NY, Orange County, is being considered for nomination to the National and State Register of Historic Places.

The Town of Montgomery Historic Preservation Commission has recommended the house to be designated as a Town of Montgomery Historic Property. The recommendation is being forwarded to the Town Board for a public hearing and their consideration. At this time, I have not heard any negative comments regarding the designation.

Sincerely Yours,

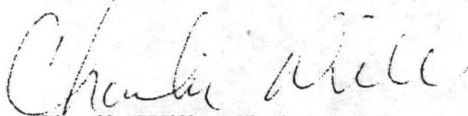

Charlie Wille, Chair
Historic Preservation Board



OFFICE OF SUPERVISOR
Albert C. Valk, Supervisor

March 13, 2002

Ms. Ruth Pierpont, Director
Historic Preservation Field Services Bureau
New York State Office of Parks,
Recreation and Historic Preservation
Peebles Island
P.O. Box 189
Waterford, New York 12188-0189

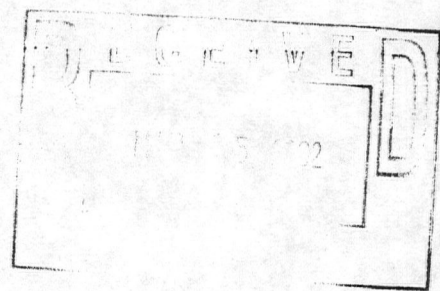

RE: Moses Mould House

Dear Ms. Pierpont:

The Town of Montgomery Town Board, at its March 7, 2002 meeting, voted unanimously to support the application of the Moses Mould House, located in the Town of Montgomery, to the National Register of Historic Places.

The Moses Mould house occupies a six acre parcel of land on the south-side of NYS Rte. #17K which is just 2,000 feet west of the Town's newly acquired future 101 acre community park, known as the Benedict Farm. The house on the farm was built by Daniel Mould.

The Moses Mould house would be an asset to the National Register of Historic Places, also an asset to the growing list of historic places in the Town of Montgomery.

Very truly yours,

ALBERT C. VALK
SUPERVISOR

ACV/d1



New York State Office of Parks, Recreation and Historic Preservation
Historic Preservation Field Services Bureau
Peebles Island, PO Box 189, Waterford, New York 12188-0189

518-237-8643

July 05, 2002



Ms. Alexis Abernathy
National Register of Historic Places
United States Department of the Interior
Suite 400
800 North Capitol St. NW
Washington, D.C. 20002

Re: Transmittal of National Register
Nominations

Dear Ms. Abernathy:

I am pleased to transmit five new National Register nominations to be considered for listing by the Keeper of the National Register as follows:

Moses Mould House, Montgomery, Orange Co., NY

John R. Hays House, Walden, Orange Co., NY

Rowena Memorial School, Palenville, Greene Co., NY

Timothy Younglove House, Urbana, Steuben Co., NY

Marshall House, Schuylerville, Saratoga Co., NY

Thank you for your assistance in processing the new proposals. Please feel free to call on me at 518-237-8643 ext. 3258 if any questions arise.

Sincerely,

Mark L. Peckham
National Register
Program Coordinator

enclosures