

United States Department of the Interior
National Park Service

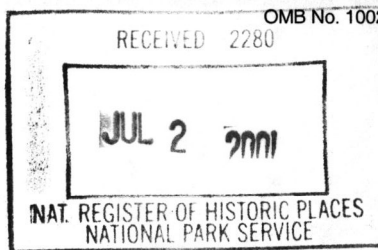

National Register of Historic Places Registration Form

This form is for use in nominating or requesting determinations for individual properties and districts. See instructions in *How to Complete the National Register of Historic Places Registration Form* (National Register Bulletin 16A). Complete each item by marking "x" in the appropriate box or by entering the information requested. If an item does not apply to the property being documented, enter "N/A" for "not applicable." For functions, architectural classification, materials, and areas of significance, enter only categories and subcategories from the instructions. Place additional entries and narrative items on continuation sheets (NPS Form 10-900a). Use a typewriter, word processor, or computer to complete all items.

1. Name of Property

historic name Nelson, Thomas, House
other names/site number _____

2. Location

street & number 1231 Seymour Lane [N/A] not for publication
city or town Peekskill [N/A] vicinity
state New York code NY county Westchester code 119 zip code 10566

3. State/Federal Agency Certification

As the designated authority under the National Historic Preservation Act, as amended, I hereby certify that this nomination request for determination of eligibility meets the documentation standards for registering properties in the National Register of Historic Places and meets the procedural and professional requirements as set forth in 36 CFR Part 60. In my opinion, the property meets does not meet the National Register criteria. I recommend that this property be considered significant nationally statewide locally. (see continuation sheet for additional comments.)

[Signature]
Signature of certifying official/Title

6/5/01
Date

New York State Office of Parks, Recreation & Historic Preservation
State or Federal agency and bureau

In my opinion, the property meets does not meet the National Register criteria. (see continuation sheet for additional comments.)

Signature of certifying official/Title

Date

State or Federal agency and bureau

4. National Park Service Certification

I hereby certify that the property is:

- entered in the National Register
[] see continuation sheet
- determined eligible for the National Register
[] see continuation sheet
- determined not eligible for the National Register
- removed from the National Register
- other (explain) _____

[Signature]
Signature of the Keeper

Edson H. Beall

date of action

8/8/01

Thomas Nelson House
Name of Property

Westchester County, New York
County and State

5. Classification

Ownership of Property
(check as many boxes as apply)

- private
- public-local
- public-State
- public-Federal

Category of Property
(Check only one box)

- building(s)
- district
- site
- structure
- object

Number of Resources within Property
(Do not include previously listed resources in the count)

| Contributing | Noncontributing | |
|-------------------|-------------------|--------------|
| <u>2</u> | <u> </u> | buildings |
| <u> </u> | <u> </u> | sites |
| <u> </u> | <u> </u> | structures |
| <u> </u> | <u> </u> | objects |
| <u>2</u> | <u> </u> | TOTAL |

Name of related multiple property listing
(Enter "N/A" if property is not part of a multiple property listing)

N/A

Number of contributing resources previously listed in the National Register

0

6. Function of Use

Historic Functions
(enter categories from instructions)

DOMESTIC: single dwelling

Current Functions
(Enter categories from instructions)

DOMESTIC: single dwelling

7. Description

Architectural Classification
(Enter categories from instructions)

LATE VICTORIAN: Italianate

Materials
(Enter categories from instructions)

foundation stone and brick

walls clapboard

roof asphalt

other _____

Narrative Description
(Describe the historic and current condition of the property on one or more continuation sheets)

United States Department of the Interior
National Park Service

National Register of Historic Places
Continuation Sheet

Section 7 Page 1

Thomas Nelson House
Westchester County, New York

Narrative Description

The Thomas Nelson House, an Italianate frame residence built c. 1860, is situated in a residential neighborhood comprised of single family homes (dating from the mid-19th to late-20th centuries) and sits on a 1.67 acre site with mature landscaping. In addition to the house, one small outbuilding is on the property, the well house, and is included in this nomination. It is located approximately 15 feet from the north east corner of the main building.

The Nelson House is two stories in height with a slightly hipped roof. The building's footprint is approximately 41 feet wide by 52 feet deep; excluding the one-car garage added in 1950. The exterior of the building is clapboards. The basement's foundation is a combination of stone and brick. Cement steps lead into the northeast corner of the basement from the east yard.

The one-story open front porch extends across the three-bay main façade and around to the first bay of the west elevation. It has scrolled brackets supported by paired posts and bracketed eaves. Each of the large four, two-over-two sash windows on the main façade have heavily molded trim with a semicircular carved fan-shaped design atop the lintels. Twenty two-inch diameter wood stars decorate the segmentally arched main entrance surround. The entrance contains two glazed wood doors and exterior screen doors. A pedimented bay window projects from the center of the second story of the main façade.

The roof has a projecting wooden box cornice supported by large evenly spaced brackets with wood dentils between them. The brackets are constructed of metal and wood. The roof is clad in rolled asphalt roofing. The large shallow built-in gutters are lined with copper. The large brick chimney, which serves four fireplaces and the furnace, is covered with fiberglass chimney wrap.

On the north side (rear) of the house is a two-story wing that also has two-over-two sash windows and a bracketed cornice similar to that on the rest of the building. Projecting from the east side of the wing is a small porch added after 1950 and measuring 5.5 feet by 16 feet. The east and west facades also have two-over-two sash windows but they are smaller and less ornamented than the main facade. A bay window projects from the first-story center bay of the west elevation. After 1950, a door replaced the south window of the first floor bay of the west elevation.

The first floor of the interior of the house is comprised of a center hall (15 feet by 22 feet) with a walnut freestanding staircase, a dining room and library (each 17 feet by 17.5 feet) on the east side of the hall and a living room (17 feet by 35 feet) on the west side of the hall. All of the public rooms have original deep plaster cornices, plaster ceiling medallions, wood base boards, and marble mantels. The living room bay window has decorative woodwork over the arch. The floors of the center hall, library and living room are modern wall-to-wall carpet over the pine wide board floors.

United States Department of the Interior
National Park Service

National Register of Historic Places
Continuation Sheet

Section 7 Page 2

Thomas Nelson House
Westchester County, New York

The dining room floor is laid with decorative two-inch wide wood strips of pine and walnut. To the north, past the hall, is a corridor leading to the kitchen wing (20 feet by 19 feet) that has its original brick hearth and mantel. The hearth was bricked in before the turn of the century and a freestanding wood pipe stove was installed. The corridor contains several closets, a half bath and the servants' stairs.

At the first landing from the center hall staircase is a corridor containing two closets, two full baths, the servants' stairs and two small bedrooms, one 7 feet by 12 feet the other 10 feet by 12 feet. The wall separating these two rooms is a late addition, as it is comprised of sheet rock over two-by-four wall studs. Behind the closet in the larger of the two rooms is the opening to the chimney that has now been closed over. The corridor floor has two-inch wide pine flooring and its walls and ceiling are plaster. Both bedrooms have plaster walls and ceilings. The smaller of the two bedrooms also has two-inch wide pine flooring.

On either side of the center hall staircase above the first landing are the five main bedrooms. There is one bedroom at each corner of the house, each approximately 14 feet by 14 feet. Between the two bedrooms on the south side, is a small bedroom measuring 10 feet by 14 feet. The two bedrooms on the east side of the house each have a marble mantel/fireplace. The two bedrooms on the north side of the main part of the house each have wide pine board floors.

All rooms in the main part of the house have plaster walls and ceilings, wainscoting, wood baseboards, intact door surrounds/moldings and solid four panel doors.

The basement floor is poured concrete. The columns that support the first floor are unsawn tree timbers of which there are four. Two supports are steel and are of modern design. The basement ceiling has been plastered. A 10 feet by 12 feet room in the southeast corner of the basement has been created by the erection of brick walls.

Both the exterior and interior of the Nelson House maintain a high level of integrity. With the exception of storm windows installed sometime in the 1950's and the replacement of worn floorboards on the main porch, no changes have been made to the buildings façade except for paint. The interior in the main part of the house has seen little change except again for paper and paint. The kitchen was "modernized" in the 1950's.

The one outbuilding on the property, the well house, is in its original location. The building is wood clapboard on a poured concrete foundation. The roof is covered in asphalt shingles. A 6" pipe in the center of the floor leads to the original water source for the property. It is not clear when the structure was erected, but it is likely 19th century in origin.

Thomas Nelson House
Name of Property

Westchester County, New York
County and State

8. Statement of Significance

Applicable National Register Criteria

(Mark "x" in one or more boxes for the criteria qualifying the property for National Register listing.)

- A** Property associated with events that have made a significant contribution to the broad patterns of our history.
- B** Property is associated with the lives of persons significant in our past.
- C** Property embodies the distinctive characteristics of a type, period, or method of construction or represents the work of a master, or possesses high artistic values, or represents a significant and distinguishable entity whose components lack individual distinction.
- D** Property has yielded, or is likely to yield, information important in prehistory or history.

Criteria Considerations

(Mark "x" in all boxes that apply.)

- A** owned by a religious institution or used for religious purposes.
- B** removed from its original location
- C** a birthplace or grave
- D** a cemetery
- E** a reconstructed building, object, or structure
- F** a commemorative property
- G** less than 50 years of age or achieved significance within the past 50 years

Areas of Significance:

(Enter categories from instructions)

ARCHITECTURE

Period of Significance:

c. 1860

Significant Dates:

c. 1860

Significant Person:

N/A

Cultural Affiliation:

N/A

Architect/Builder:

unknown

Narrative Statement of Significance

(Explain the significance of the property on one or more continuation sheets.)

9. Major Bibliographical References

Bibliography

(Cite the books, articles, and other sources used in preparing this form on one or more continuation sheets.)

Previous documentation on file (NPS):

- preliminary determination of individual listing (36 CFR 67) has been requested.
- previously listed in the National Register
- previously determined eligible by the National Register
- designated a National Historic Landmark
- recorded by historic American Building Survey

- recorded by Historic American Engineering Record

Primary location of additional data:

- State Historic Preservation Office
- Other State agency
- Federal Agency
- Local Government
- University
- Other repository: _____

**United States Department of the Interior
National Park Service**

**National Register of Historic Places
Continuation Sheet**

Section 8 Page 1

Thomas Nelson House
Westchester County, New York

Narrative Statement of Significance

The Thomas Nelson House is significant in the area of architecture (Criteria C) as a distinctive, intact example of Italianate style residential architecture in Westchester County. Built c.1860 for Thomas Nelson, a New York City attorney and politician, it exhibits the hallmark features of its style, with its square shape, large windows with decorative surrounds and two-over-two sash, oriel windows, bracketed cornice, hip roof, and a prominent open front porch with paired supports and bracketed eaves. On the interior are the original marble mantels, decorative plasterwork, and an unusual freestanding staircase with walnut newels, balusters and railings. The house retains a high degree of integrity on the exterior and interior.

In the fall of 1654, Dutch trader Jan Peeck sailed up the Hudson River to trade with the local Mahicander (Mohican) Indians in the area. The land he found had a large protected harbor and a creek running along side it. It was in this spot that Peeck set up his trading post and wharf. Peekskill honors its founder with his name. The Dutch word for creek is "kill", hence, Peeck's Kill or Peekskill. During the 1700's, Peekskill's main industry was shipping. However, Peekskill's most important industries were its iron foundries where, first plows and then stoves were manufactured from 1826 until the start of the Civil War.

Thomas Nelson was born in Peekskill on January 23, 1819. His ancestor, John Nelson, originally from Norfolk, England, settled first in Flatbush, Long Island before 1670 and then moved to what is now Mamaroneck in Westchester County, New York. Thomas Nelson attended Williams College in Massachusetts and was qualified for admittance to the junior class. He was a member of the Sigma Phi Fraternity and delivered the commencement oration. After graduation, he studied law with Henry B. Cowles in New York City. Upon his return to Peekskill in 1837, he continued to study law at his father's firm. His father, William Nelson, was at that time District Attorney for the counties of Westchester and Dutchess. Thomas Nelson was admitted to the bar in January 1840 at the age of 21 at a term of the Supreme Court held in Albany. He then became a co-partner in his father's firm for a period of ten years. His father, William Nelson, was considered to be one of Peekskill's most distinguished citizens during the Civil War era. William Nelson was a Congressman from 1847 to 1851, District Attorney of Westchester and Dutchess counties, and member of the NYS Assembly and Senate. He was also responsible for inviting President Abraham Lincoln to stop in Peekskill for a brief greeting to the citizens on his way to his first inauguration on February 19, 1861.

In 1851, at the age of 32, Thomas Nelson was appointed by President Fillmore to the Office of Chief Justice of the Supreme Court of the Territory of Oregon. Nelson established a law practice in New York City upon his return to the east in 1853. A business letter dated October 28, 1854 is addressed to Hon. Thomas Nelson, No. 70 Wall Street, New York. In 1860, he was honored with

United States Department of the Interior
National Park Service

National Register of Historic Places
Continuation Sheet

Section 8 Page 2

Thomas Nelson House
Westchester County, New York

the Republican nomination for Representative in Congress for the district composed at that time of the strong Democratic Counties of Westchester and Rockland. During the Civil War, he was a supporter of the policies of President Lincoln and greatly opposed the system of American Slavery. Early in the war, he was appointed by Governor Morgan a member of the War Committee for the Counties of Westchester, Putnam and Rockland and served until the end of the war. He was also elected as one of the Directors of the Westchester County National Bank, an office he held until his death.

The Rev. David M. Halliday married Thomas Nelson to Cornelia L. Seymour, daughter of David L. Seymour and Eliza (Ranney) Seymour of Peekskill on June 4, 1844. They had three children who lived to maturity: George P., born February 22, 1849 and died January 15, 1882; Thomas, born July 18, 1860 in the family's new house on Constant Avenue (now Seymour Avenue) and died January 2, 1930; and David Seymour, born March 1, 1847 and died February 12, 1851. Judge Thomas Nelson died at this residence on Constant Avenue in Peekskill, July 1907. It is not known when his wife died.

It is not clear if Judge Thomas Nelson lived in Peekskill full time and commuted to his law office in New York City or kept a separate residence there. In a personal letter to his wife Cornelia dated January 2, 1886, he lists his address on the letter as 33 Liberty Street, NY. He writes to her, "Yesterday morning opened with splendid sunshine. It was not my intention to make any calls. Miss Ada had arranged to receive Miss Anderson in Carlton St. (It may be in Adelphi St) and had secured my promise to call on her. Before I had time to give the matter thought I proposed also to call on Mr. Haviland, and perhaps on Ann. At a breakfast with Mr. Welcher... and "So now you have a resume of the days operations then." And "Take for yourself the affectionate homage of your solitary husband." Being the day after New Year's Day one would have expected him to be at home with his wife and family, but it appears his business required that he maintain a separate residence in New York City. Interestingly, the local Peekskill newspaper indicates that there may have been another residence later on. Judge Nelson was for many years a regular attendant at the Presbyterian Church. When he removed to Brooklyn, he became an attendant at the Central Congregational Church in that city.

The Nelson House in Peekskill was completed around 1860. As he returned to New York State in 1853 and received the Republican nomination for Congressional Representative for Westchester and Dutchess counties in 1860 – he would have had to have been a legal resident of those counties to represent them. An 1867 map of Peekskill clearly shows a house belonging to a "T. Nelson" on Constant Avenue and one of the first residential directories of Peekskill dated 1875 lists "Nelson, Thomas, lawyer, (N.Y.) h Constant av n James". In addition, his third son Thomas is known to have been born in 1860 at the Nelson residence in Peekskill and attended the Peekskill Military Academy, so we know the family was in the house by that time.

**United States Department of the Interior
National Park Service**

**National Register of Historic Places
Continuation Sheet**

Section 8 Page 3

Thomas Nelson House
Westchester County, New York

The Nelson House typifies residential architecture built in villages and small cities in Westchester County for the upper end of the middle classes in the mid 19th century. It was designed in the popular Italianate style, with a prominent bracketed cornice, spacious wrap-around verandah, large windows, double arched entrance doors, and decorative plasterwork and marble mantelpieces on the interior. An unusual feature of the house is the free-standing staircase in the center of the hall that leads up to a landing and turns to lead to both sides of the upstairs hall. Besides the well house, there were likely a number of other outbuildings on the property, including a carriage house.

Based on assessment maps dated June 5, 1945, the original Nelson estate was approximately 8.5 acres. The property was gradually subdivided, mostly to family members. When Judge Thomas Nelson died, his estate passed to his surviving son, Thomas Nelson Jr. Upon Thomas Jr.'s death in 1930, the property was transferred to his wife, Cornelia. In 1935, Cornelia Nelson sold a .849-acre parcel of the estate to her nephew, T. Nelson Craven who was a child of Mrs. Nelson's sister, Caroline Lesley Craven. In 1941, Cornelia Nelson sold a 2.8-acre parcel at the northern most portion of the estate to Edward G. Halsey. Mr. Craven purchased a second parcel from Mrs. Nelson in the amount of .6 acres. Also in 1941, Cornelia Nelson sold the Nelson House and land incorporating the barn to Mr. and Mrs. Willis Hill-LeClair. Mrs. Hill-LeClair was one of Cornelia Nelson's nieces. At that time, the property's address was still listed as Constant Avenue, but at some point the access from Constant Avenue was blocked off and an existing or new entrance was created from the end of Seymour Lane. According to the Property Assessment Records, the property at the time of the 1941 sale was 2.5 acres and included the barn and sold for \$18,400. Cornelia Nelson must have stayed on with her niece, as she died in the house in 1944. The property was sold again in 1946 to Mr. and Mrs. Ralph Hopkins. The Hopkins' purchase included only the Nelson House and consisted of 1.73 acres. In February of 1985 the house was sold to Mr. and Mrs. Richard Devir for \$133,000 and then in 1998 was sold to Karen Burghart.

**United States Department of the Interior
National Park Service**

**National Register of Historic Places
Continuation Sheet**

Section 9 Page 1

Thomas Nelson House
Westchester County, New York

Bibliography

Beers, F.W., A.D. Ellis and G.C. Soule. Atlas of New York and Vicinity. New York: F.W. Beers & Co., 1867, p. 25.

National Park Service, National Register of Historic Places Registration Form, "The Standard House," February 2000.

Hon. Thomas Nelson, Peekskill Archives, Nelson family folder. Peekskill Field Library.

Thomas Nelson House
Name of Property

Westchester County, New York
County and State

10. Geographical Data

Acreage of Property 1.67 acres

UTM References

(Place additional UTM references on a continuation sheet.)

1 18 590970 4572050
Zone Easting Northing

3 18
Zone Easting Northing

2 18

4 18

Verbal Boundary Description

(Describe the boundaries of the property on a continuation sheet.)

Boundary Justification

(Explain why the boundaries were selected on a continuation sheet.)

11. Form Prepared By

name/title contact: Peter D. Shaver (see continuation sheet)

organization New York State Office of Parks, Recreation & Historic Preservation date January 16, 2000

street & number P.O. Box 189, Peebles Island telephone 518-237-8643

city or town Waterford state NY zip code 12188

Additional Documentation

Submit the following items with the completed form:

Continuation Sheets

Maps

A **USGS map** (7.5 or 15 minute series) indicating the property's location

A **Sketch map** for historic districts and properties having large acreage or numerous resources.

Photographs

Representative **black and white photographs** of the property.

Additional items

(Check with SHPO or FPO for any additional items)

Property Owner (Complete this item at the request of the SHPO or FPO)

name _____

street & number _____ telephone _____

city or town _____ state _____ zip code _____

Paperwork Reduction Act Statement: This information is being collected for applications to the National Register of Historic Places to nominate properties for listing or determine eligibility for listing, to list properties, and to amend existing listings. Response to this request is required to obtain a benefit in accordance with the National Historic Preservation Act, as amended (16 U.S.C. 470 *et seq.*)

Estimated Burden Statement: public reporting burden for this form is estimated to average 18.1 hours per response including time for reviewing instructions, gathering and maintaining data, and completing and reviewing the form. Direct comments regarding this burden estimate or any aspect of this form to the Chief, Administrative Services Division, National Park Service, P.O. Box 37127, Washington, D.C. 20503

**United States Department of the Interior
National Park Service**

**National Register of Historic Places
Continuation Sheet**

Section 10 Page 1

Thomas Nelson House
Westchester County, New York

Geographical Data

Verbal Boundary Description

The boundaries of the Thomas Nelson House are shown by a heavy line on the attached survey map, entitled "Survey of the Property of Richard P. and Barbara G. Devir," and dated 1985. These are the present boundaries of the nominated property.

Boundary Justification

The nominated property includes the current 1.67-acre parcel associated with the Thomas Nelson House. Historically several acres in size, the acreage that has been sold off over the years has been built on or altered and is therefore not included in this nomination.

**United States Department of the Interior
National Park Service**

**National Register of Historic Places
Continuation Sheet**

Section 11 Page 1

Thomas Nelson House
Westchester County, New York

Draft nomination prepared by:

Karen Burghart
1231 Seymour Lane
Peekskill, NY 10566-2409

Edited by:

Peter Shaver, NYSHPO

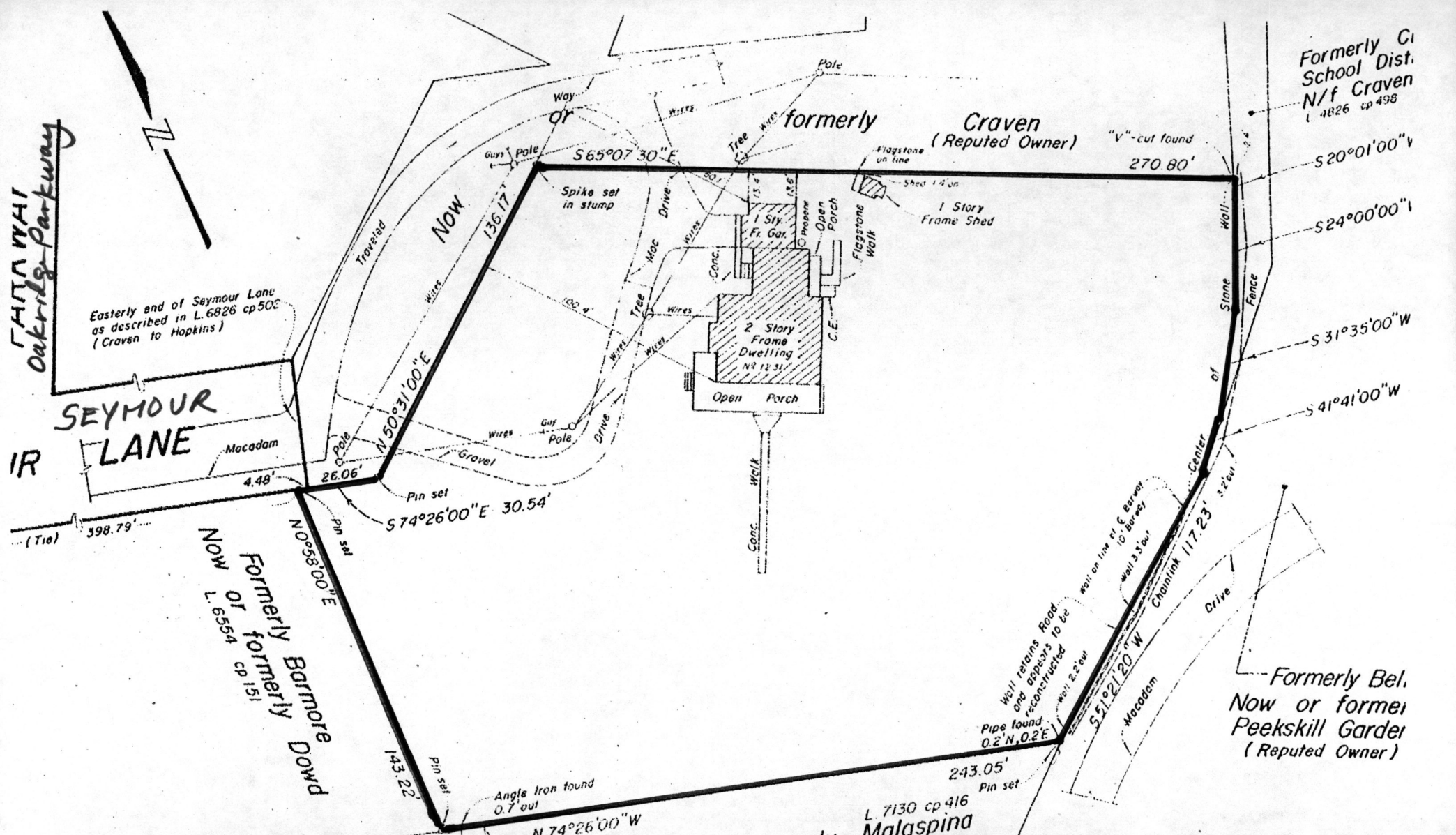

Formerly Delaney, Now or formerly Malaspina

SURVEY OF PROPERTY
 PREPARED FOR
RICHARD P. & BARBARA G. DEVIR
 SITUATE IN THE

CITY OF PEEKSKILL
WESTCHESTER COUNTY
NEW YORK
 SCALE 1 in. = 40 ft. JANUARY 15, 1985

NOTES
 1. Alteration of this document, except by a Licensed Land

We hereby certify that the survey shown hereon was completed by us on January 15, 1985, that this map was completed on January 21, 1985, and that this survey has been prepared in accordance with the laws of the State of New York.

UNITED STATES DEPARTMENT OF THE INTERIOR
NATIONAL PARK SERVICE

NATIONAL REGISTER OF HISTORIC PLACES
EVALUATION/RETURN SHEET

REQUESTED ACTION: NOMINATION

PROPERTY NAME: Nelson, Thomas, House

MULTIPLE NAME:

STATE & COUNTY: NEW YORK, Westchester

DATE RECEIVED: 7/02/01 DATE OF PENDING LIST: 7/17/01
DATE OF 16TH DAY: 8/02/01 DATE OF 45TH DAY: 8/17/01
DATE OF WEEKLY LIST:

REFERENCE NUMBER: 01000846

REASONS FOR REVIEW:

APPEAL: N DATA PROBLEM: N LANDSCAPE: N LESS THAN 50 YEARS: N
OTHER: N PDIL: N PERIOD: N PROGRAM UNAPPROVED: N
REQUEST: N SAMPLE: N SLR DRAFT: N NATIONAL: N

COMMENT WAIVER: N

ACCEPT RETURN REJECT 8/8/01 DATE

ABSTRACT/SUMMARY COMMENTS:

ENTERED AUG 08 2001

RECOM./CRITERIA _____

REVIEWER _____ DISCIPLINE _____

TELEPHONE _____ DATE _____

DOCUMENTATION see attached comments Y/N see attached SLR Y/N



041 021 NYSD 2 05.01.01 ELITE PHOTO

Thomas Nelson House

Peekskill, Westchester County, NY

View: main facade, facing north northeast

Photo by: Karen Burghart, Dec. 2000

Neg: NYSHTPO

Photo # 1 of 8



Thomas Nelson House
Peekskill, Westchester County, NY
View: main facade & west elev., facing northeast
Photo by: Karen Burghart, Dec. 2000
Neg: NY5HPO
Photo # 2 of 8



Thomas Nelson House 05.01.01 ELITE PHOTO

Peekskill, Westchester County, NY

View: west elevation, facing southeast

Photo by: Karen Burghart, Dec. 2000

Neg: NYSHPD

Photo # 3 of 8



Thomas Nelson House
Peekskill, Westchester County, NY
View: east elevation, facing northwest
Photo by: Karen Burghart, Dec. 2000
Neg. NYSTPO
Photo# 4 of 8



Thomas Nelson House

Peekskill, Westchester County, NY

View: north elevation, facing southwest

Photo by: Karen Burghart, Dec. 2008

Neg: NYSTPO

Photo # 5 of 8



017 021 NNNN 18 05.01.01

ELITE PHOTO

Thomas Nelson House
Peekskill, Westchester County, NY
View: interior stairhall facing northeast
Photo by: Karen Burghart, Dec. 2000
Neg: NYSHPD
Photo # 6 of 8



Thomas Nelson House
Peekskill, Westchester County, Ny
View: dining room mantel, facing southeast
Photo by: Karen Burghart, Dec. 2000
Neg: NYSHP0
Photo # 70f8



Thomas Nelson House
Peekskill, Westchester County, NY
View: living room mantel, facing east
Photo by Karen Burghart, Dec. 2000
Neg: NY 511 P 0
Photo # 8 of 8



NEW YORK STATE
DEPARTMENT OF TRANSPORTATION

PEEKSKILL QUADRANGLE
NEW YORK
7.5 MINUTE SERIES



Thomas Nelson
House
Peekskill, Westchester
County, New York
Zone 18
Peekskill quad
1:24,000
easting 590970
northing 4572050

Published in 1990 by the New York State Department of Transportation in cooperation with the U.S. Department of Transportation, Federal Highway Administration.
Map base from 1967 U.S. Geological Survey 7.5-minute quadrangle.
Map revisions made using aerial photography dated 1989, construction plans, official records and other sources. Features revised include: highways and other transportation facilities; civil boundaries; recreation sites; hydrography; and buildings. Gray tint indicates developed areas in which only landmark buildings are shown. Darker gray tint indicates open water features.
Revisions may not comply with National Map Accuracy Standards.
Correspondence concerning this and other maps of the Department of Transportation should be directed to: Map Information Unit, New York State Department of Transportation, State Campus, Albany, New York 12232.
Revisions by R.L. Corvill and F.S. Renberg

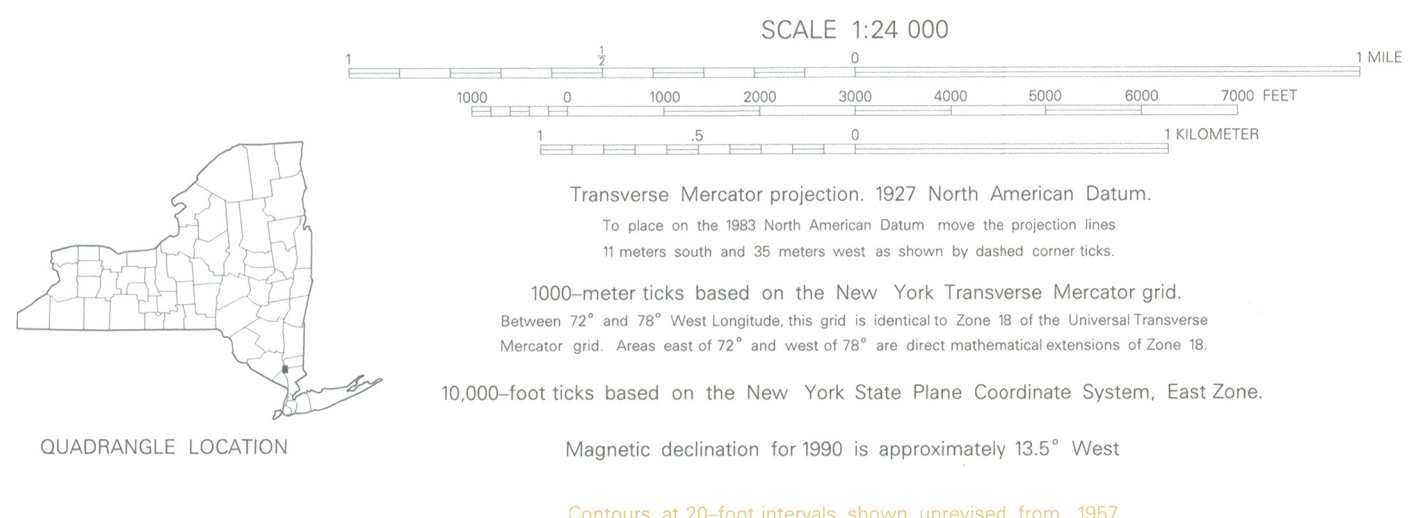

BOUNDARIES:

- State: ————
- County: - - - - -
- Town or City:
- Incorporated Village: ————
- State / Federal Land: ————

ROADS:

| | |
|--------------------------------------|------------------------------|
| Touring Route Markers: | Divided: |
| State: ———— | Wide mail: ———— |
| County: ———— | Narrow mail or barrier: ———— |
| State Highway number and limit: ———— | Undivided: |
| County road: ———— | 4 or more lanes: ———— |
| Interchange number: ———— | Less than 4 lanes: ———— |
| | Vehicle track; trail: ———— |