

United States Department of the Interior
National Park Service

National Register of Historic Places
Inventory—Nomination Form

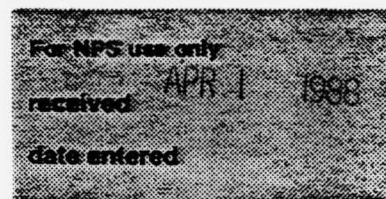

Continuation sheet

Item number 1,2,4,7,8,10

Page 62

1. Name: Soliz-Baca House, survey number 30
2. Location: approximately 50' southeast of Highway 61 and .3 miles south of the Eby Ranch Road
4. Owner: Sam Baca, P.O. Box 164, Deming, N.M. 88031
7. Description: Photo 67; map 16; L-shaped plan; foundation unknown; stuccoed adobe; corrugated metal gable roofs; 2/2 double hung windows; single door. Out building: photo 70, right; unstuccoed stone and adobe; corrugated gable roof. Garage, formerly one room school: rubble foundation; partially-stuccoed adobe; corrugated metal gables; two side-hinged garage-size doors.
8. Significance: This house meets Criterion C as a good example of the New Mexico Vernacular type and represents how the type was easily remodeled. The original building was a single file of three rooms. When Ed Baca purchased the house from Alvino Soliz in 1935, he demolished one room and reconstructed it, reusing the adobe from the demolished room, to form an L-shaped plan with a porch in the L.
10. Geographical Data: Approximate Acreage: less than one.
Quadrangle Name: Dwyer, N.M. Scale: 1: 62,500
UTM References: 13 230650 3613100
Verbal boundary: A rectangle, roughly 90' by 90', as shown in map 16 formed by lines parallel to and ten feet from the
Since this is an unplatted area, this boundary has been created to include only the building.

16. Soliz-Baca House (30)
Historic Resources of the
Mimbres Valley, 1987

N ↖ Photo □ →

Not to scale

Boundary · - - - -

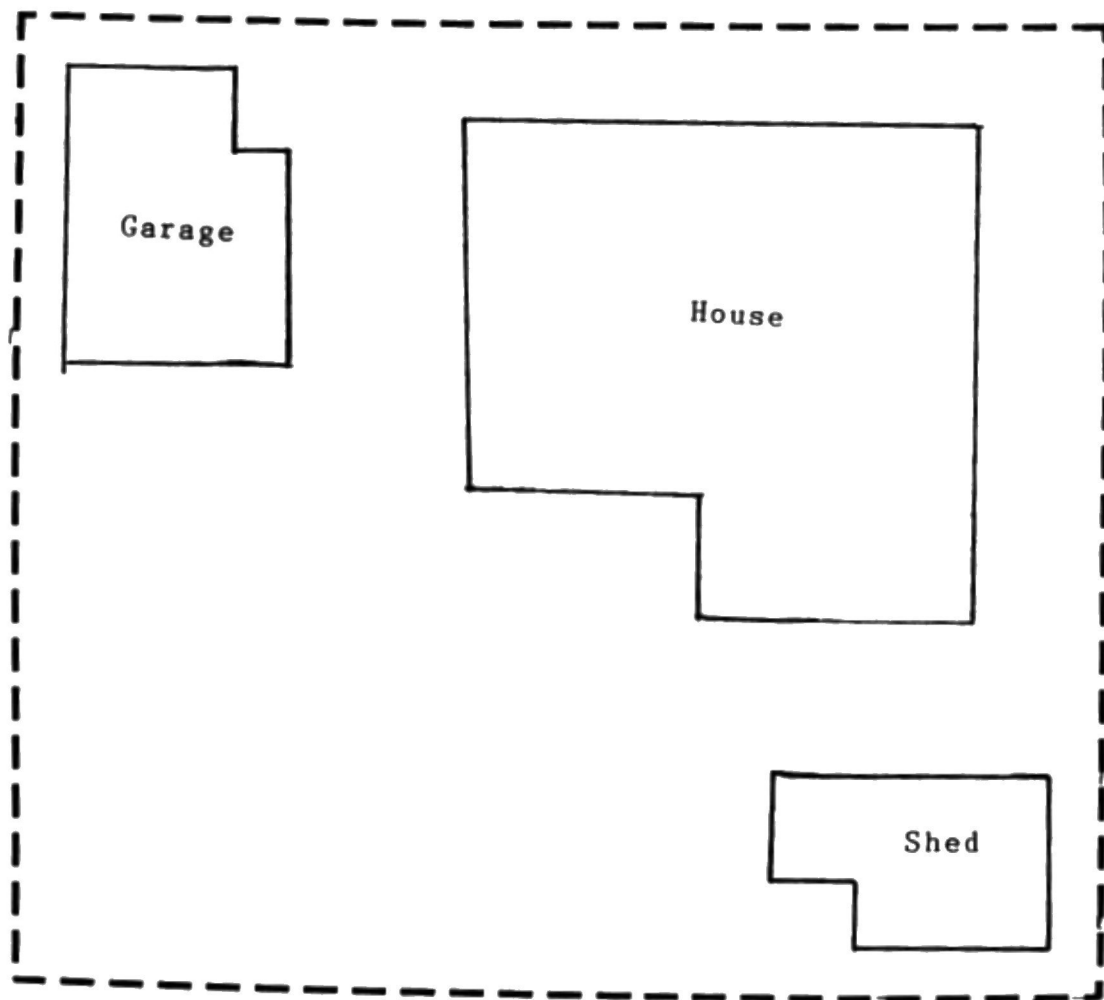

67 ↑

NATIONAL REGISTER OF HISTORIC PLACES
EVALUATION/RETURN SHEET

Soliz—Baca House (Mimbres Valley MRA)
Grant County
NEW MEXICO

APR - 1 1988

Working No. _____

Fed. Reg. Date: _____

Date Due: 4/28/88 - 5/16/88

Action: ACCEPT

RETURN 5-16-88

REJECT

Federal Agency: _____

- resubmission
- nomination by person or local government
- owner objection
- appeal

Substantive Review: sample request appeal NR decision

Reviewer's comments:

Recom./Criteria _____

Reviewer _____

Discipline _____

Date _____

_____ see continuation sheet

Nomination returned for: technical corrections cited below
 substantive reasons discussed below

1. Name

2. Location

3. Classification

Category	Ownership	Status	Present Use
	Public Acquisition	Accessible	

4. Owner of Property

5. Location of Legal Description

6. Representation in Existing Surveys

Has this property been determined eligible? yes no

7. Description

Condition	Check one	Check one
<input type="checkbox"/> excellent	<input type="checkbox"/> deteriorated	<input type="checkbox"/> original site
<input type="checkbox"/> good	<input type="checkbox"/> ruins	<input type="checkbox"/> moved date _____
<input type="checkbox"/> fair	<input type="checkbox"/> unexposed	
	<input type="checkbox"/> unaltered	
	<input type="checkbox"/> altered	

Describe the present and original (if known) physical appearance

- summary paragraph
- completeness
- clarity
- alterations/integrity
- dates
- boundary selection

8. Significance

Period Areas of Significance—Check and justify below

Specific dates Builder/Architect
Statement of Significance (in one paragraph)

- summary paragraph
- completeness
- clarity
- applicable criteria
- justification of areas checked
- relating significance to the resource
- context
- relationship of integrity to significance
- justification of exception
- other

9. Major Bibliographical References

X 10. Geographical Data

Acreage of nominated property _____
Quadrangle name _____
UTM References _____

X Verbal boundary description and justification

Please provide complete verbal boundary description. Second line of description incomplete.

11. Form Prepared By

12. State Historic Preservation Officer Certification

The evaluated significance of this property within the state is:

___ national ___ state ___ local

State Historic Preservation Officer signature

title date

13. Other

- Maps
- Photographs
- Other

Questions concerning this nomination may be directed to _____

Signed *M. Byers* Date *5/16/88* Phone: _____

United States Department of the Interior
National Park ServiceNational Register of Historic Places
Inventory—Nomination Form

For NPS use only
received APR 1 1988
date entered

Location sheet

Item number 1,2,4,7,8,10

Page 62

1. Name: Soliz-Baca House, survey number 30
2. Location: approximately 50' southeast of Highway 61 and .3 miles south of the Eby Ranch Road
4. Owner: Sam Baca, P.O. Box 164, Deming, N.M. 88031
7. Description: Photo 67; map 16; L-shaped plan; foundation unknown; stuccoed adobe; corrugated metal gable roofs; 2/2 double hung windows; single door. Out building: photo 67, right; unstuccoed stone and adobe; corrugated gable roof. Garage, formerly one room school: rubble foundation; partially-stuccoed adobe; corrugated metal gables; two side-hinged garage-size doors.
8. Significance: This house meets Criterion C as a good example of the New Mexico Vernacular type and represents how the type was easily remodeled. The original building was a single file of three rooms. When Ed Baca purchased the house from Alvino Soliz in 1935, he demolished one room and reconstructed it, reusing the adobe from the demolished room, to form an L-shaped plan with a porch in the L.
10. Geographical Data: Approximate Acreage: less than one.
 Quadrangle Name: Dwyer, N.M. Scale: 1: 62,500
 UTM References: 13 230650 3613100
 Verbal boundary: A rectangle, roughly 90' by 90', as shown in map 16 formed by lines parallel to and ten feet from the east and north sides of the shed and the south and west sides of the garage. Since this is an unplatted area, this boundary has been created to include only the buildings.

6/18/88

16. Soliz-Baca House (30)
Historic Resources of the
Mimbres Valley, 1987

N ↗ Photo □ →

Not to scale

Boundary · - - - -

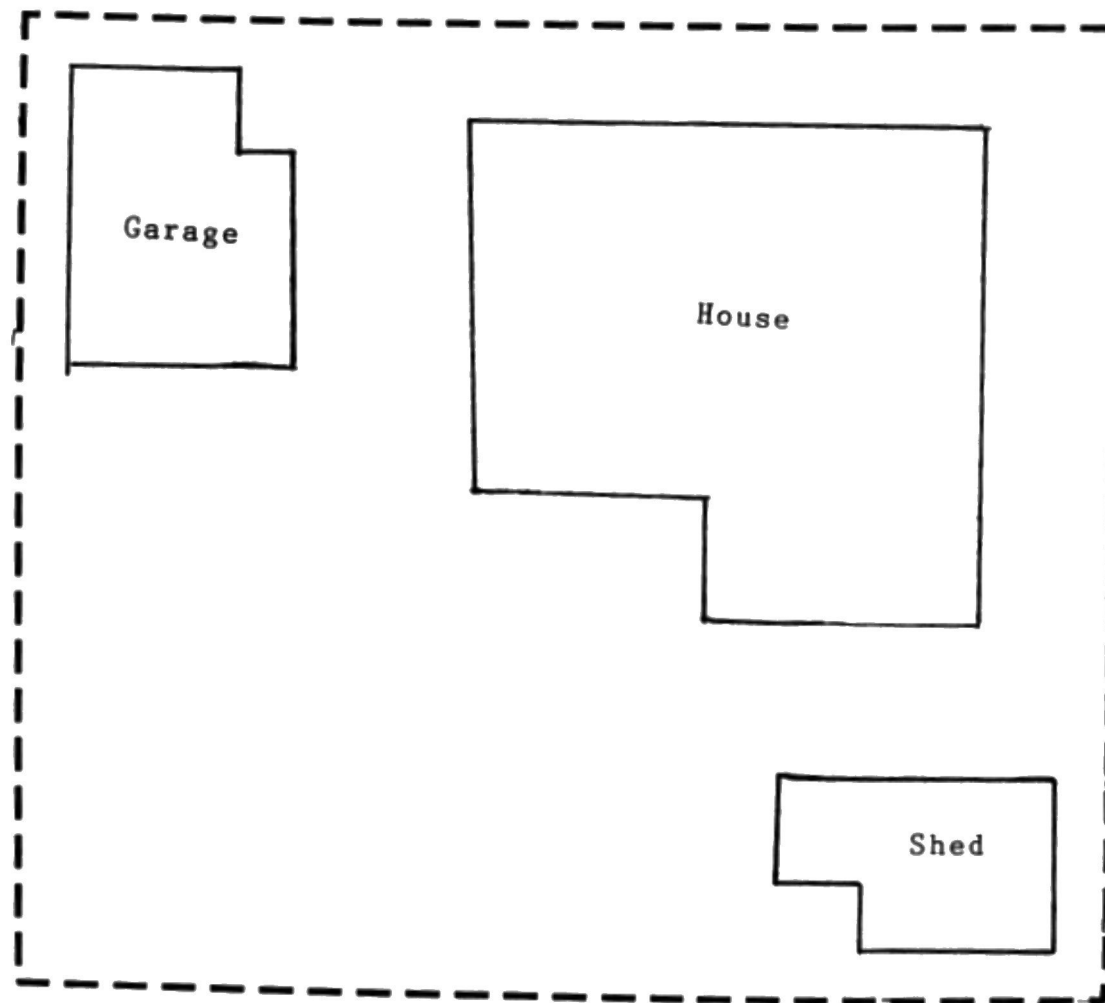

United States Department of the Interior
National Park Service

National Register of Historic Places Continuation Sheet

Section number 4 Page 7

Tom Eby Storage Building

Mrs. Leedro Eby
Route 15, Box 1017
Faywood, NM 88034

Maria J. & Juan Trujillo House

Mae C. Montoya
P.O. Box 945
Silver City, NM 88062

Soliz-Baca House

Sam Baca
P.O. Box 164
Deming NM 88031

Trinidad Andazola House

Vera Sierra
HCR 3232
Benson, Arizona 85602

Ramon Baca House

Albert Aguilera
Route 15, Box 1300
Faywood, NM 88034

United States Department of the Interior
National Park Service

APR 1 1988

National Register of Historic Places Continuation Sheet

Section number _____ Page _____

Multiple Resource Area
Thematic Group

Name Mimbres Valley MRA
State Grant County, NEW MEXICO

Nomination/Type of Review

Date/Signature

21. Eby, Tom, Storage Building
Substantive Review

Keeper Beth Boland 5/16/88
Attest _____

22. Trujillo, Maria J. and Juan,
House
Entered in the
National Register

for Keeper Melvin Byrum 5/16/88
Attest _____

23. Soliz--Baca House
Entered in the
National Register

Keeper Melvin Byrum 6/17/88
Attest _____

24. Andazola, Trinidad, House
Entered in the
National Register
Entered in the
National Register

for Keeper Melvin Byrum 5/16/88
Attest _____

25. Baca, Ramon, House

Keeper Melvin Byrum 6/17/88
Attest _____

26.

Keeper _____
Attest _____

27.

Keeper _____
Attest _____

28.

Keeper _____
Attest _____

29.

Keeper _____
Attest _____

30.

Keeper _____
Attest _____

UNITED STATES DEPARTMENT OF THE INTERIOR
NATIONAL PARK SERVICE

NATIONAL REGISTER OF HISTORIC PLACES
EVALUATION/RETURN SHEET

Soliz--Baca House (Mimbres Valley MRA)
Grant County
NEW MEXICO

Working No. APR 1 1988
Fed. Reg. Date: 2/7/89
Date Due: 7/27/88
Action: ACCEPT 6-17-88
 RETURN
 REJECT
Federal Agency: _____

Entered in the
National Register

- resubmission
- nomination by person or local government
- owner objection
- appeal

Substantive Review: sample request appeal NR decision

Reviewer's comments:

Recom./Criteria _____
Reviewer _____
Discipline _____
Date _____
_____ see continuation sheet

Nomination returned for: _____ technical corrections cited below
_____ substantive reasons discussed below

1. Name _____

2. Location _____

3. Classification

Category	Ownership Public Acquisition	Status Accessible	Present Use

4. Owner of Property _____

5. Location of Legal Description _____

6. Representation in Existing Surveys

Has this property been determined eligible? yes no

7. Description

Condition	Check one	Check one
<input type="checkbox"/> excellent	<input type="checkbox"/> unaltered	<input type="checkbox"/> original site
<input type="checkbox"/> good	<input type="checkbox"/> altered	<input type="checkbox"/> moved date _____
<input type="checkbox"/> fair	<input type="checkbox"/> deteriorated	
	<input type="checkbox"/> ruins	
	<input type="checkbox"/> unexposed	

Describe the present and original (if known) physical appearance

- summary paragraph
- completeness
- clarity
- alterations/integrity
- dates
- boundary selection

8. Significance

Period _____ Areas of Significance—Check and justify below

Specific dates _____ Builder/Architect _____

Statement of Significance (*in one paragraph*)

- summary paragraph
- completeness
- clarity
- applicable criteria
- justification of areas checked
- relating significance to the resource
- context
- relationship of integrity to significance
- justification of exception
- other

9. Major Bibliographical References

10. Geographical Data

Acreage of nominated property _____

Quadrangle name _____

UTM References _____

Verbal boundary description and justification

11. Form Prepared By

12. State Historic Preservation Officer Certification

The evaluated significance of this property within the state is:

____ national ____ state ____ local

State Historic Preservation Officer signature

title

date

13. Other

- Maps
- Photographs
- Other

Questions concerning this nomination may be directed to _____

Signed _____ Date _____ Phone: _____



67. Soliz-Baca House (# 30);
Historic Resources of the Mimbres
Valley, Grant County, N.M.; S.
Berry; 1982; Silver City Museum;
looking SE at main facade.

Please refer to the map in the
Multiple Property Cover Sheet
for this property

Multiple Property Cover Sheet Reference Number: 64000518



GARREY CARRUTHERS
GOVERNOR

STATE OF NEW MEXICO
OFFICE OF CULTURAL AFFAIRS
HISTORIC PRESERVATION DIVISION

VILLA RIVERA, ROOM 101
228 EAST PALACE AVENUE
SANTA FE, NEW MEXICO 87503
(505) 827-8320

HELMUTH J. NAUMER
CULTURAL AFFAIRS OFFICER

THOMAS W. MERLAN
DIRECTOR

June 2, 1988

Jerry L. Rogers
Associate Director
Cultural Resources and Keeper
National Register of Historic Places
National Park Service
Post Office Box 37127
Washington, D.C. 20013-7127

Dear Mr. Rogers:

Enclosed for your approval are the revised National Register nominations for the Soliz-Baca House (Mimbres Valley MRA) and the Ramon Baca House (Mimbres Valley MRA), Grant County, New Mexico.

Revisions have been made in accordance with the comments of reviewer Beth Boland.

If there are any questions about the nomination, please contact Dr. Mary Ann Anders of the New Mexico Historic Preservation staff.

Sincerely,

A handwritten signature in cursive script that reads "Lyme Sebastian" with a small "for" written below it.

Thomas W. Merlan
State Historic Preservation Officer

TWM/MAA

Enclosure

JUN 8 1988